

The North Carolina Conference

2012 Journal

North Carolina Annual Conference
Raleigh Area
of The United Methodist Church
Southeastern Jurisdiction

Successor to

The North Carolina Conference, Methodist Protestant Church, 1828-1939

The North Carolina Conference, Methodist Episcopal Church, 1837-1844

The North Carolina Conference, Methodist Episcopal Church, South, 1845-1939

Blue Ridge -Atlantic Conference, Methodist Episcopal Church, 1879-1939

Eastern District, North Carolina-Virginia Conference, Central Jurisdiction,

The Methodist Church, 1940-1967

Being

The Forty-Fourth Session of The United Methodist Church

and the One Hundred Eighty-Seventh Session
of the oldest constituent member

Conference of United Methodism in the North Carolina Conference

June 13 - 16, 2012

Alfred W. Gwinn, Presiding Bishop

James L. Bryan, Conference Secretary



Alfred Wesley Gwinn, Jr.

Resident Bishop

A Future with Hope: Loving Like Jesus

The 2012 Session of the North Carolina Annual Conference opens June 13, under the banner of our quadrennial theme: “A Future with Hope.” Lay and clergy members representing, for the last time, the churches of 12 districts in the Conference, will assemble at the Convention Center in Raleigh.

At the beginning of the quadrennium (2009–2012), the theme was introduced, as we remembered the word of God, spoken to Jeremiah during a difficult time in Judah’s history, “For surely I know the plans I have for you . . . , plans for your welfare and not to harm, to give you a future with hope.” (Jeremiah 29:11)

Each year we have added an emphasis:

- 2009 – Learning (from Jesus and his followers)
- 2010 – Living for Jesus
- 2011 – Leading to Jesus
- 2012 – Loving like Jesus

Jesus identified the greatest commandment when asked, “Love the Lord your God with all your heart and with all your soul and with all your mind.” Then with his characteristic wisdom, he added, “A second is like it: ‘You shall love your neighbor as yourself.’” (Matthew 22:37–38) In his ministry, Jesus compassion was shown to saints and sinners alike, as he demonstrated who is our neighbor.

As the early Christian community embodied the commandment, observers noticed the cross-cultural, cross-generational community and exclaimed, “See how they love one another!” The church experienced growth in numbers. Lives were transformed. The love of Jesus was extended to the ends of the earth through the arms of his followers.

Loving like Jesus launched the Christian church in the first century. Loving like Jesus created a culture of transformation in 18th century England where the vision and mission of the Wesley’s challenged the status quo of the established church. Loving like Jesus gave circuit riding preachers the courage and determination to move into the frontier of American expansion. Loving like Jesus requires no less of us today. And it is this love that is indeed our hope for the future.

At the 2012 session of the Annual Conference, members will hear the report from General Conference, elect leaders for the Conference boards, commissions and committees for the 2013–2016 quadrennium (or similar tenure as defined by the Book of Discipline), and celebrate the ministry of pastors commissioned or ordained for the first time as well as, the ministry of others who are retiring, including our Bishop, Al Gwinn. The Conference will consider plans for congregational vitality and move into a new structure with 8 districts and new roles for District Superintendents. Let it be said of the NC Conference, “See how they love one another!”

Contents

SECTION I: Conference Officers and Related Ministries

Conference Cabinet	2
Conference Officers	5
United Methodist Building Staff	7
Conference-Related Ministries	11
Photo Gallery: Cabinet, Retirees and Ordinands	18

SECTION II: Conference Organization

Conference Boards and Agencies	22
Structure Review Team	22
Conference Connectional Table	22
Outreach Ministry Team	22
Christian Formation Team	23
Leadership Team	25
Stewardship Team	27
Nominees To The Jurisdictional Pool	29
District Officers and Committees 2012–13	30
Beacon District	30
Capital District	30
Corridor District	31
Fairway District	32
Gateway District	32
Harbor District	33
Heritage District	34
Sound District:	34
2012 Annual Conference Lay Members	36
2012 Annual Conference Clergy Members	53

SECTION III: Conference Proceedings

Conference Officers, Cabinet and Staff	74
Annual Conference Program	76

Rules of Order and Procedure	79
Daily Minutes of the 2012 Annual Conference	88
Business Of The Annual Conference	107
The 2012 – 2013 Appointments.....	150
Beacon District	150
Capital District	152
Corridor District	156
Fairway District	160
Gateway District.....	163
Harbor District	166
Heritage District.....	169
Sound District	171

SECTION IV: Legislation and Reports

Outreach Ministry Team	176
Rainbow Covenant Advance Specials.....	176
Disciple Bible Outreach Ministries of NC, Inc.....	189
United Methodist Women	189
Golden Cross.....	190
Christian Formation Team	191
Church and Society	191
Evangelism, Commission on	192
Leadership Team	193
Clergy Care, Committee on	193
Conference Relations, Committee on	195
Continuing Education, Committee on.....	195
Enlistment, Committee on.....	198
Laity, Board of	199
North Carolina Pastors' School and Duke Divinity School Convocation	201
Psychological Testing and Background Checks, Committee on.....	202
Residency in Ordained Ministry, Committee on.....	202
Sexual Ethics Support Team.....	204
Stewardship Team	205
Equitable Compensation, Commission on	205

Finance and Administration, Council on	211
Incapacity, Joint Committee on	228
Insurance Committee	232
Pension, Board of	237
Stewardship, Commission on	266

SECTION V: Miscellaneous Reports

Conference Reports

Compensation of Clergy in Extension Ministries - 2011	268
---	-----

District Reports

Burlington District	269
Durham District	270
Fayetteville District	270
Greenville District	271
New Bern District	272
Rocky Mount District	272
Sanford District	273
District Superintendency, Report of the Task Force on	275
District Transition Team Report	278
NC Conference Media Center	282
Partners in Caring	283
Statistician's Report - 2011	284
Resolutions & Reference, Committee on - Final Report	286

Other Reports

Africa University	288
Boston University School of Theology	289
Gammon Theological Seminary	290
Lake Junaluska Assembly, Inc.	291

SECTION VI: Historical Records

Memorial Service and All Saints Bulletin	294
Memoirs	299
Roll of Deceased Members, 2008-2012	323
Historical Statement	325

SECTION VII: Pastoral and Diaconal Records

2012-13 Alphabetical Roll Of Clergy	328
2012-13 Diaconal Ministers	390
Full Connection - Chronological Roll.....	391

SECTION VIII: Financial Reports & Local Church Statistics

Burlington District	406
Durham District	426
Elizabeth City District.....	446
Fayetteville District	466
Goldsboro District	490
Greenville District	510
New Bern District.....	530
Raleigh District.....	550
Rockingham District	574
Rocky Mount District	594
Sanford District.....	614
Wilmington District	634

Index.....	667
------------	-----

SECTION I:

Conference Officers and Related Ministries

- + Conference Cabinet
- + Ministry Cabinet
- + Methodist Building Staff Directory
- + Conference-Related Ministries
- + Rules of Order and Procedure
- + Certificate of Ordination and Photos

Conference Cabinet

Resident Bishop

Alfred Wesley Gwinn, Jr.
Resident Bishop
(retired effective August 31, 2012)

Hope Morgan Ward
Resident Bishop
(effective September 1, 2012)

Districts

Beacon District (BE)

Richard L. Stone III (Richard)
District Superintendent
Email: rstone@nccumc.org

Judi Bowman
Assistant to the District Superintendent
Email: judibowman@nccumc.org

Capital District (CA)

Jonathan E. Strother (Jon)
District Superintendent
Email: jstrother@nccumc.org

Claire Cox-Woodlief
Assistant to the District Superintendent
Email: ccoxwoodlief@nccumc.org

Corridor District (CO)

Donna Banks (Donna)
District Superintendent
Email: dbanks@nccumc.org

Judi Smith
Assistant to the District Superintendent
Email: jjsmith@nccumc.org

Fairway District (FA)

Ray Broadwell (Ray)
District Superintendent
Email: rbroadwell@nccumc.org

LouAnn Allred
Assistant to the District Superintendent
Email: lallred@nccumc.org

Gateway District (GA)

Samuel Wynn (Sam)
District Superintendent
Email: swynn@nccumc.org

Kelly Barr
Assistant to the District Superintendent
Email: kbarr@nccumc.org

Harbor District (HA)

M. Francis Daniel (Francis)
District Superintendent
Email: francisdaniel@nccumc.org

Pat Litzinger
Assistant to the District Superintendent
Email: plitzinger@nccumc.org

Heritage District (HE)

Randy Innes (Randy)
District Superintendent
Email: randyinnes@nccumc.org

David Hollowell
Assistant to the District Superintendent
Email: dhollowell@nccumc.org

Sound District (SO)

Linda Taylor (Linda)
District Superintendent
Email: ltaylor@nccumc.org

Edward Mann
Assistant to the District Superintendent
Email: edwardmann@nccumc.org

District Office

700 Waterfield Ridge Place
Garner, NC 27529
Telephone: 919.779.9435 or 888.661.4941
Fax: 919.882.8460

Lou Jennings

District Administrative Coordinator
Email: ljennings@nccumc.org
Ext. 236

Rachel Oakes

District Receptionist
and Administrative Assistant
Email: roakes@nccumc.org
Ext. 317

Ministry Cabinet

Christine Dodson

Treasurer-Business Manager – Pension Officer

Email: christine@nccumc.org

700 Waterfield Ridge Place Garner, NC 27529

Telephone: 919.779.6115 Ext. 235 or 800.849.4433 Fax: 919.773.2308

Brian Gentle

Director, Academy of Leadership Excellence

Email: bgentle@nccumc.org

228 W. Edenton Street Raleigh, NC 27603

Telephone: 919.208.2169 Fax: 919.829.5780

Carol W. Goehring

Executive Director, Conference Connectional Ministries

Email: cgoehring@nccumc.org

700 Waterfield Ridge Place Garner, NC 27529

Telephone: 919.779.6115 Ext. 249 or 800.849.4433 Fax: 919.773.2308

Gary Locklear

Conference Lay Leader

Email: glocklear@nccumc.org

667 Locklear Road Pembroke, NC 28372

Telephone: 910.521.3160 or Cell: 910.734.4070

Timothy J. Russell (Tim)

Assistant to the Bishop & Director of Ministerial Relations

Email: trussell@nccumc.org

700 Waterfield Ridge Place Garner, NC 27529

Telephone: 919.779.6115 Ext. 246 or 800.849.4433 Fax: 919.773-2416

Jeffrey L. Severt (Jeff)

Executive Director, New Faith Communities

Email: jsevert@nccumc.org

700 Waterfield Ridge Place Garner, NC 27529

Telephone: 919.779.6115 Ext. 250 or 800.849.4433 Fax: 919.773.2308

Conference Officers

Alfred Wesley Gwinn, Jr.

Resident Bishop

Email: bishop@nccumc.org

700 Waterfield Ridge Place Garner, NC 27529

Telephone: 919.779.6115 Ext. 242 or 800.849.4433 | Fax: 919.773.2416

Ellen Beasley

Conference President, UMYF

Email: momofellenjakesam@gmail.com

506 S 10th Street Erwin, NC 28339

Telephone: 910.897.2350

James L. Bryan (Jerry)

Conference Secretary

Email: jlryan@nccumc.org

700 Waterfield Ridge Place Garner, NC 27529

Telephone: 919.779.6115 Ext. 223 or 800.849.4433 | Fax: 919.773.2308

Ivanna Cole

Conference Controller

Email: icole@nccumc.org

700 Waterfield Ridge Place Garner, NC 27529

Telephone: 919.779.6115 Ext. 230 or 800.849.4433 | Fax: 919.773.2308

Christine Dodson

Treasurer-Business Manager – Pension Officer

Email: christine@nccumc.org

700 Waterfield Ridge Place Garner, NC 27529

Telephone: 919.779.6115 Ext. 235 or 800.849.4433 | Fax: 919.773.2308

Carol W. Goehring

Executive Director, Conference Connectional Ministries

Email: cgoehring@nccumc.org

700 Waterfield Ridge Place Garner, NC 27529

Telephone: 919.779.6115 Ext. 249 or 800.849.4433 | Fax: 919.773.2308

Charlie Gray

President, United Methodist Men
Email: cgray@nccumc.org
PO Box 1145 Fuquay-Varina, NC 27526
Telephone: 919.810.2217

Wilson Hayman

Chancellor
PO Box 1801 Raleigh, NC 27602-1801

Gary Locklear

Conference Lay Leader
Email: glocklear@nccumc.org
667 Locklear Road Pembroke, NC 28372
Telephone: 910.521.3160 or Cell: 910.734.4070

Timothy J. Russell (Tim)

Assistant to the Bishop & Director of Ministerial Relations
Email: trussell@nccumc.org
700 Waterfield Ridge Place Garner, NC 27529
Telephone: 919.779.6115 Ext. 246 or 800.849.4433 Fax: 919.773.2416

LaNella Smith

Conference President, United Methodist Women
Email: ldsmith1215@gmail.com
1215 Shady Lane Durham, NC 27712
Telephone: 919.471.0774

George Speake

Conference Statistician
Email: gspeake@nccumc.org
301 Marine Blvd. Jacksonville, NC 28540
Telephone: 910.455.4814 Fax: 910.455.7498

United Methodist Building Staff

All Offices

Telephone: 919.779.6115 or 800.849.4433

Fax 919.773.2308

Bishop's Office

Alfred Wesley Gwinn Jr., Resident Bishop
Email: bishop@nccumc.org
Ext. 242

Becky Biegger, Administrative Assistant
Email: beckybiegger@nccumc.org
Ext. 242

Office Fax: 919.773.2416

Ministerial Relations

Timothy J. Russell, Assistant to Bishop
Email: trussell@nccumc.org
Ext. 246

Laura Ledford, Associate Director
Email: lledford@nccumc.org
Ext. 245

Linda Bourey, Administrative Assistant
Email: lcbourey@nccumc.org
Ext. 244

Susan Osborn, Office Assistant
Email: sosborn@nccumc.org
Ext. 240

Conference Secretary

James L. (Jerry) Bryan, Conference Secretary
Email: jlbyran@nccumc.org
Ext. 223

Shannon Medlin, Administrative Assistant
Email: smedlin@nccumc.org
Ext. 222

Annual Conference | Clergy Address
Changes Conference Directory |
Conference Journal

New Faith Communities

Jeff Severt, Executive Director, New Faith Communities
Email: jsevert@nccumc.org
Ext. 250

New Church Planting | \$10 Club

Nancy Koontz, Administrative Assistant
Email: nkoontz@nccumc.org
Ext. 254

Information Technology

Douglas Ward, Director of Information Technology
Email: dward@nccumc.org
Ext. 227

David Reid, Systems Administrator
Email: drreid@nccumc.org
Ext. 237

Connectional Ministries

Carol W. Goehring, Executive Director,
Connectional Ministries
Email: cgoehring@nccumc.org
Ext. 249

*Church Revitalization | Coaching |
Conference Connectional Table | Higher
Education Ministries | Nominations |
Worship*

Linda Harris, Administrative Assistant/
Office Manager
Email: leeharris@nccumc.org
Ext. 247

Director of Lay Speaking

Christine Harman, Christian Formation
Team Coordinator
Email: charman@nccumc.org
Ext. 253

*Children | Church & Society | Education
& Nurture | Evangelism | Personal
Financial Discipleship | Safe Sanctuaries
| Spiritual Life | Youth & Older Adult
Ministries*

Robin Harry, Administrative Assistant
Email: rharry@nccumc.org
Ext. 252

Steve Taylor, Outreach Ministry Team
Coordinator
Email: staylor@nccumc.org
Ext. 257 or Cell Phone: 919.780.4141

*Board of Missions (Loans) | Criminal
Justice & Mercy Ministries | Disability
Concerns | Disaster Response | Refugee
& Immigration*

Kathy Duncan, Administrative Assistant
Email: kduncan@nccumc.org
Ext. 256

Terry Hunt, Leadership Team Coordinator
Email: thunt@nccumc.org
Ext. 266

*Christian Unity & Interreligious
Concerns | Laity | Multicultural &
Ethnic Ministries*

Lee Barnes, Youth Worker Coach
Email: wellseasonedym@gmail.com
Telephone: 919.924.4583

Wilburn L. (Bill) Norton Jr., Director,
Communications, Advocate Editor
Email: bnorton@nccumc.org
Ext. 263
Home Phone: 919.851.6005

*Board of Laity | Communications
| NCC Christian Advocate | Web
Administration | Video Production*

LeeAnne Thornton, Administrative
Assistant
Email: lbthornton@nccumc.org
Ext. 258

Linda Smith, Design Works
Email: lsmith@nccumc.org
Ext. 238
Web Associate

Derek Leek, Web Ministries Producer
Email: dcleek@nccumc.org
Ext. 298

*Web Production: Conference and local
church | Video Production*

Laura Dallas, Media Center Associate
Email: ldallas@nccumc.org
Ext. 264

Media Center | Archives & History

Conference Treasurer

Christine Dodson, CPA,
Conference Treasurer, Stewardship Team
Coordinator
Email: christine@nccumc.org
Ext. 235

Ivanna Cole, CPA, CGMA,
Conference Controller
Email: icole@nccumc.org
Ext. 230
*Apportionments | Financial Reports |
Internal Controls & Audit Consultation*

Joanna Ezuka, Pension Program
Administrator
Email: jezuka@nccumc.org
Ext. 225
Pensions | Insurance

Michelle Harmon, Assistant Controller of
Administration
Email: michelle.harmon@nccumc.org
Ext. 321
*Apportionments | Financial Reports &
Review*

Diana Hunter, Receipts Accountant
Email: drhunter@nccumc.org
Ext. 232

Chrisy Powell, Property Manager/NCC
Pact Program Administrator
Email: cpowell@nccumc.org
Ext. 234
*Accounts Payable | Board of Trustees |
Property Management | Property and
Casualty Insurance*

Alison Smith, Officer/Payroll Accountant
Email: awsmith@nccumc.org
Ext. 233
CFA | Moving Expenses | Payroll

Caroline Thornton, Benefits Manager
Email: caroline@nccumc.org
Ext. 228
*Disbursements | Emerging Church
| Equitable Compensation | Group
Insurance Administrator | Ministers'
Transition Fund*

Jennifer Walls, CPA, Assistant Controller of
Operations
Email: jwalls@nccumc.org
Ext. 229
*Account Reconciliation & Review |
Financial Reporting | Tables I, II and III
Data*

Katherine Wilder, Accounts Receivable
Specialist
Email: kwilder@nccumc.org
Ext. 285
Accounts Receivable

Kelly Young, Accounts Receivable Specialist
Email: kyoung@nccumc.org
Ext. 316
Insurance | Pension

United Methodist Foundation

919.836.0029 or 800.555.4718

Fax: 919.836.0092

Lynn James, Executive Director
Email: ljames@nccumc.org

Gina Schwenn, CPA, Controller
Email: vlschwenn@nccumc.org

Lauralee Bailey, Director of Planned Giving
Email: lbailey@nccumc.org

Reginald W. Ponder, Sr., Senior Advisor for Legacy Giving
Email: rwponder@nccumc.org

Kim Smith, Office Manager
Email: kmsmith@nccumc.org

Shane Oxendine, Administrative Assistant
Email: soxendine@nccumc.org

Camp & Retreat Ministries

919.552.1756

Dail Ballard, Executive Director
Email: dail@ncumcamps.org

Nancy Plath, Financial Director
Email: nancy@ncumcamps.org

Hope Capps, Finance Administrator
Email: hope@ncumcamps.org

Melanie Fornes, Staff Accountant
Email: melanie@ncumcamps.org

Karla Diener, Staff Accountant
Email: karla@ncumcamps.org

ZOE Ministry

919.779.7272

Greg Jenks, Executive Director
Email: greg@zoeministry.org

Gaston Warner, Chief Operating Officer, Church Relations and Strategic Planning
Email: gaston@zoeministry.org

Mandie Sellars, Director of Communications
Email: mandie@zoeministry.org

Toni Cole, Administrator Coordinator
Email: admin@zoeministry.org

Conference-Related Ministries

Camp & Retreat Ministries

Dail Ballard - Executive Director

700 Waterfield Ridge Place, Garner, NC 27529

Telephone: 919.552.1756

Email: dail@ncumcamps.org

Chestnut Ridge: Nick Jeffries, Center Director

4300 Camp Chestnut Ridge Road, Efland, NC 27243

Telephone: 919.338.2820

FAX: 919.563.2836

Email: nick@campchestnutridge.org

Don Lee: John A. Farmer, Manager/Director,

315 Camp Don Lee Road, Arapahoe, NC 28510

Telephone: 252.249.1106 or 800-535-5475

FAX: 252.249.0497

Email: jafarmer@nccumc.org

Rockfish: David Weber, Center Director

226 Camp Rockfish Rd., Parkton, NC 28371

Telephone: 910.425.3529 or 866.762.3474

FAX: 910.875.6177

Email: david@rockfishoutdoorcenter.org

Colleges

Bennett College: Esther Terry, Interim President

900 E. Washington St., Greensboro, NC 27401

Telephone: 336.273.4431

Duke University: Richard H. Brodhead, President

Duke University, Durham, NC 27706

Telephone: 919.684.2424 or FAX: 919.684.3050

Greensboro College: Lawrence D. Czarda, President

815 W. Market St., Greensboro, NC 27401-1875

Telephone: 336.272.7102

High Point University: Nido R. Qubein, President

833 Montlieu Ave., High Point, NC 27262-3598

Telephone: 336.841.9000

Louisburg College: Mark LaBranche, President

501 N. Main Street, Louisburg, NC 27549

Telephone: 919.497.3201

FAX: 919.496.7141

Methodist University: Ben Hancock Jr., President
5400 Ramsey Street, Fayetteville, NC 28311
Telephone: 910.630.7005 or 1.800.488.7110
FAX: 910.630.7683

North Carolina Wesleyan College: James Gray, President
3400 North Wesleyan Boulevard, Rocky Mount, NC 27804
Telephone: 252.985.5100 or 1.800.488.6292 or FAX: 252.977.3701

College-Related Ministries

United Methodist Campus Ministers in North Carolina:

A & T State University: Sadye Joyner Milton
913 Buford Street, Greensboro, NC 27401
Telephone: 336.273.5691
FAX: 336.273.6121
Email: smilton@triad.rr.com

Appalachian State University: Brad Farrington
461 Howard Street, Boone, NC 28607
Telephone: 828.264.9606
FAX: 828.278.0499
Email: brad@charterinternet.com

Bennett College: Natalie McLean
900 E. Washington St., Greensboro, NC 27401
Telephone: 336.273.4431
FAX: 336.272.7143
Email: nmclean@bennett.edu

Brevard College: Shelly Webb
400 N. Broad St., Brevard, NC 28712
Telephone: 828.883.8292
FAX: 828.884.3790
Email: webbsf@brevard.edu

Duke University: Jennifer Copeland
P.O. Box 90974, Durham, NC 27708-0974
Telephone: 919.684.6735
FAX: 919.681.8660
Email: jenny.copeland@duke.edu

East Carolina University: Scott Wilkinson
P.O. Box 8245, Greenville, NC 27835
Telephone: 252.758.2030
FAX: 252.830.9527
Email: swilkinsonecu@suddenlink.net

Greensboro College: Robert Brewer
815 W. Market St., Greensboro, NC 27401-1875
Telephone: 336.272.7102
FAX: 336.271.6634
Email: rbrewer@gborocollege.edu

High Point University: Harold Warlick,
University Station, High Point, NC 27262
Telephone: 336.841.9241
FAX: 336.841.4599
Email: hwarlic@highpoint.edu

Louisburg College: Shane Benjamin
501 N. Main St., Louisburg, NC 27549
Telephone: 919.497.3231
FAX: 919.496.7141
Email: sbenjamin@nccumc.org

Methodist University: Michael Safley,
5400 Ramsey St., Fayetteville, NC 28311
Telephone: 919.630.7000
Email: msafley@methodist.edu

North Carolina Central University: Michael Page
PO Box 19353, Durham, NC 27707
Telephone: 919.530.5263
FAX: 919.560.5263
Email: mdelanopage@aol.com

NC State University (Raleigh Wesley Foundation): Kirk Oldham
2503 Clark Avenue, Raleigh, NC 27607
Telephone: 919.833.1861
Email: raleigh-wesley@nccumc.org

Pfeiffer University: Dana McKim
PO Box 960, Misenheimer, NC 28109
Telephone: 704.463.1360
FAX: 704.463.1363
Email: campusministries@pfeiffer.edu

UNC-Asheville: Jennifer Martin
24 Hyannis Dr., Asheville, NC 28804
Telephone: 828.250.3842
Email: umcm@unca.edu

UNC-Chapel Hill: Amanda Dean
214 Pittsboro Rd., Chapel Hill, NC 27516
Telephone: 919.942.2152
FAX: 919.942.2328
Email: adean@nccumc.org

UNC-Charlotte: Steve Cheyney
PO Box 562776, Charlotte, NC 28256
Telephone: 704.549.8291
FAX: 704.549.1202
Email: scheyney@uncc.edu

UNC-Greensboro: Butch Sherrill
PO Box 26170, Greensboro, NC 27402-6170
Telephone: 336.334.5119
FAX: 336.334.3499
Email: hdsherri@uncg.edu

UNC-Pembroke: Michael Elliot
100 Breece St., Pembroke, NC 28372-9659
Telephone: 910.521.8197
Email: revmike@nccumc.org

UNC-Wilmington: Kevin Hay
PO Box 3292, Willmington, NC 28406
Telephone: 910.799.8497
FAX: 910.799.8497
Email: uccmwil@yahoo.com

Wesleyan College: Barry Drum
3400 North Wesleyan, Rocky Mount, NC 27804
Telephone: 252.985.5100
Email: bdrum@ncwc.edu

Western Carolina University: Jay Hinton
PO Box 2345, Cullowhee, NC 28723
Telephone: 828.293.9214
FAX: 828.293.9214
Email: jay@wcuwesley.com

Wake Forest Wesley Foundation: Larry Jones
PO Box 7433, Winston-Salem, NC 27109
Telephone: 336.758.5019
Email: joneslv@wfu.edu

Winston-Salem State University: Pamela Blackstock
PO Box 7433, Winston-Salem, NC 27109
Telephone: 336.334.3421
Email: pamelablackstock@yahoo.com

Institutions and Ministries

United Methodist Retirement Homes: Jonathan Erickson, Corp. Exec. Dir.
2600 Croasdaile Farm Parkway, Suite A-500, Durham, NC 27705-3153
Telephone: 919.384.3000
FAX: 919.384.3400

Croasdaile Village: Howard DeWitt, Executive Director
2600 Croasdaile Farm Parkway, Durham, NC 27705
Telephone: 919.384.2000
FAX: 919.384.2480

Cypress Glen Retirement Community: Laurie Stallings, Executive Director
100 Hickory Street, Greenville, NC 27858
Telephone: 1.800.669.2835
FAX: 252.830.0411

Quail Haven Village: Randy Kropp, Executive Director
155 Blake Boulevard, Pinehurst, NC 28374
Telephone: 910.295.2294 or FAX: 910.295.2379

Wesley Pines Retirement Community in Lumberton:
Wade Rozier, Executive Director
1000 Wesley Pines Road, Lumberton, NC 28358
Telephone: 910.738.9691
FAX: 910.738.8905

The Asbury Homes, Inc.: Lisa Hayes, Interim Executive Director
1008 Fireway Rd., Tabor City, NC 28463
Telephone: 910.617.5095

Golden Cross: Richard C. Vaughan, Director
PO Box 776, Shallotte, NC 28459-0776
Telephone: 910.754.4840
Email: rvaughan@nccumc.org

Methodist Home for Children: Bruce E. Stanley, President
1041 Washington St., Raleigh, NC 27605
Telephone: 919.833.2834
FAX: 919.755.1833

Missions

Church & Community Worker (GBGM Missionary):

Gary Locklear, Rockingham District Native American Cooperative Ministry
667 Locklear Rd., Pembroke, NC 28372
Telephone: 910.522.0670
Email: glocklear1@intrstar.net

Church & Community Worker (GBGM Missionary):

Alexandria Jones, National Farm Worker Ministry
4907 Garrett Rd., Durham, NC 27707
Telephone: 919.489.4485
Email: ajones@nfwfm.org

Church & Community Worker (GBGM Missionary):

Shirley Townsend Jones, Bennettsville-Cheraw Area Cooperative Ministry
P.O. Box 397, Bennettsville, SC 29512
Telephone: 843.479.4895

Conference Missionary Secretary: Bill Haddock

P.O. Box 2179, Garner, NC 27529
Telephone: 919.772.2042
Email: revbillh@nccumc.org

Other Related Missions

Peru Covenant Task Force: Kim Lamb, Chairperson

3808 St. James Church Rd., Raleigh, NC 27604
Telephone: 919.876.5796
Email: klamb@nccumc.org

Prison MATCH of NC, Inc.: Joan Purcell, Executive Director

P.O. Box 14469, Raleigh, NC 27620-4469
Telephone: 919.828-4767 or FAX: 919.733.8031

Project AGAPE, Armenia: David Haley, Chair

1407 S. Tarboro St., Wilson, NC 27893
Telephone: 252.237.3709
Email: dhaley@nccumc.org

Stewardship Services

Board of Missions, Inc. (Church Loans): Samuel W. Loy, President
204 Nancy St., Lake Waccamaw, NC 28450
Telephone: 910.643.3538
Email: samloy@nccumc.org

Steve Taylor, Executive Secretary or Kathy Reavis, Corporate Secretary

700 Waterfield Ridge Place, Garner, NC 27529
Telephone: (919)779-6115 | 1.800.849.4433
FAX: 919.773.2308
Email: staylor@nccumc.org or kreavis@nccumc.org

Commission on Stewardship (Consulting Services):

Christine Dodson
700 Waterfield Ridge Place, Garner, NC 27529
Telephone: 919.779.6115 or 800.849.4433
FAX: 919.773.2308
Email: christine@nccumc.org

Duke Endowment (Church Grants):

Robert R. Webb III, Director, Rural Church Division
100 N. Tryon St., Suite 3500, Charlotte, NC 28202-4012
Telephone: 704.376.0291
FAX: 704.376.9336

The United Methodist Foundation, Inc.:

Clara S. Wade, President
721 Bishop's Park, Unit 201, Raleigh, NC 27605
Telephone: 919.834.2574

I. Lynn James, Executive Director
700 Waterfield Ridge Place, Garner, NC 27529
Telephone: 919.836.0029 or 800.555.4718
FAX: 919.836.0092
Email: ijames@nccumc.org



Appointive Cabinet

(L-R) Seated - William Gattis, Bishop Alfred Wesley Gwinn Jr.; Second Row - Richard Stone, Reggie Ponder, Beth Hood; Third Row - Tim Russell, Caswell Shaw, Jonathan Strother, Francis Daniel, Dennis Goodwin, Gray Southern, Charles Cook, Sam Wynn, Leonard Fairley



Ministry Cabinet

(L-R) Seated - William Gattis, Bishop Alfred Wesley Gwinn Jr.; Standing - Timothy Russell, Richard Stone, Brian Gentle, Caswell Shaw, Jonathan Strother, Francis Daniel, Reggie Ponder, Dennis Goodwin, Beth Hood, Gray Southern, Emily Innes, Jeff Severt, Sam Wynn, Chuck Cook, Christine Dodson, Leonard Fairley



Ordained elders in full connection

(Front row, L-R) Judi New, Amanda Dean, Suzanne Cobb, Bishop Gwinn, Kelli Summers Sorg, Karen Crutchfield, Alice Davis, Heather Rodrigues. (Middle row, L-R) Marc Werner, Ismael Ruiz-Millan, Phillip Chryst, Colin Snider, Laura Dunlap, Heather Wong. (Back row, L-R) Jeffrey Babajtis, Joseph Franklin III, David Stark, Jim McConnell II.



Ordained deacons in full connection

L-R Kathie Wilkinson, Bishop Gwinn, and Joyce Horn



Commissioned as provisional members

(Elder track unless otherwise noted) (Front row, L-R) Varonica Livingston, Amie Stewart (deacon), Daniel Pantoja, Bishop Gwinn, Laura Richards Johnson, Kay Melvin Boone, Kjersti Lynn DeVries, Carolyn Carson Schuldts (deacon). (Back row, L-R) Sue Eldon, Nathan Arledge, Russell Nanney, Jesse Baker, Jonathan Mills.



2012 Retirees

Shown with spouses (Listed in alphabetical order) James Edward Bailey, David Clark Benson, David Spencer Clift, Charles Marvin Cook, Richard Leon Farmer, William Hughes Gattis, Dennis J. Glennon, David Ronald Grissom, Jacob Milton Hadley, Jr., Stephen Blair Hall, Dennis Cecil Lamm, Roger Leroy Loyd, Audrey Holmes Lynge, David Ophanalia Malloy, Rachel Tucker Moser, Charles Bruce (CB) Owens, James David Pearson, Louis Alan Sasser, Marilyn K. Shipman, Woodrow Wilson Wells, Jr.

SECTION II

Conference Organization

- + Conference Boards and Agencies
- + District Officers and Committees
- + 2012 Annual Conference Lay Members
- + Conference Clergy and Diaconal Directory

Conference Boards and Agencies

Structure Review Team

Outreach Ministry Team Representative, Leadership Team Representative, Christian Formation Team Representative, Stewardship Team Representative, Bishop, Executive Director of Connectional Ministries, Conference Lay Leader, Conference Treasurer, Two At Large: 2012-Danny Allen, 2012-Jane Leechford

Conference Connectional Table

Bishop, Representative from the following: CUIIC Chairperson, Church & Society Chairperson, Communications Chairperson, New Faith Communities Chairperson, CF&A Chairperson, Education & Nurture Chairperson, Evangelism Chairperson, Board of Institutions Chairperson, Mission Chairperson, Multicultural & Racial Ministries Chairperson, Ordained Ministry Chairperson, Pensions & Past Service Liability Chairperson, Spiritual Life Team Chairperson, Stewardship Chairperson, Trustees Chairperson; At Large Members: 2008-Woo-II (Paul Lee), 2008-Laura Early, 2012-Ismael Ruiz Millan, 2008-Trish Archer, 2008-Eldrick Davis, 2012-Joseph Franklin, 2012-Jonathan Mills, 2012-Jim Bell, 2012-Ann Davis, 2012-Beth Hood, 2012-Linda Ingraham, 2012-David Beam, 2012-Patrick Murphy; Conference Lay Leader, United Methodist Men President, United Methodist Women President, United Methodist Youth President, United Methodist CCYM Coordinator, Assistant to Bishop, Conference Treasurer, Exec. Director of New Faith Communities, Exec. Director Connectional Ministries, Cabinet Representative; Voice without Vote: Coordinators on CCT Ministries Staff: Christine Harman, Steve Taylor, Terry Hunt, Bill Norton

Outreach Ministry Team

3 Representatives from CCT Members-at-Large; Other Members: Laura Early, Woo II (Paul Lee), Ann Davis, Board of Missions Chairperson, United Methodist Men President, United Methodist Women President, Board of Institutions Chairperson, Communication Committee Rep

Missions

Beacon District: 2010-Ed Rutenkroger, Capital District: 2012-Paul Dunham, Corridor District: 2010-Jimmy Wooten, Fairway District: 2009-Jane Leechford, Gateway District: 2012-Robert Mangum, Harbor District: 2012-Bill Parker, Heritage District: 2008-Kay Deans; 7 At Large Members: 2008-Sam Loy, 2009-Mike Whatley, 2010-Susan Harrison, 2012-Laura Stern, 2012-William Snotherly, 2012-H. Dennis Draper, Jr., 2012-William Price; Two GBGM Representatives, Director Duke Endowment, Director Robeson Community Center, UMW Ed. & Intep., Two Church and Community Workers, Director VIM, Director Golden Cross, Conference Mission Secretary (Bill Haddock)

Criminal Justice & Mercy Ministries

2009-David Wade, 2007-Jim Modlin, 2009-Carolyn Taylor, 2010-Charles Barrow, 2010-Heather Rodriques, 2011-Mike Whatley, 2012-Rhonda Deese, 2012-Barbara Hale, MATCH Director [Joan Purcell], DBOM Representative [Mark Hicks],

Prison Chaplain Consultant [James Waggoner], Epiphany Representative [Leslie Womack], NC Advisory Board for Prisons Chair [Linda Harris], Angel Tree Ministry Representative [D. Ray Warren], Yokefellow Consultant [Pat Ford], William S. Hoyle Jr., US Federal Prisons

Refugee & Immigration

2008-Rosanna C. Panizo-Valladares, 2008-Connie Stutts, 2010-Lawrence Bowden, 2010-Patrice Cheasty-Miller, 2011-Seong iL Eom, 2012-Heather Olson, 2012-Olina Salazar

Board of Institutions

2008-Robbie Lowry, 2008-Daniel Earnhardt, 2008-Milton Gilbert, Other Members of Board: 2005-Charles Foskey, 2007-Cheryl Lawrence, 2007-Doris Bluitt, 2007-Sandy Scarlett, 2008-W. Joseph Mann, 2010-Warren McDonald, 2010-Gray Southern, 2010-Sue Robertson, 2011-Jo Anna Walker Brown, 2011-Taylor Mills, 2012-Cind McLeod, Ex-Officio with Vote: Conference Chancellor, Ex-Officio without Vote: UMRH Director, MHC Director, UMF Director, Methodist University President, NCW College President, Louisburg College President, Asbury Homes Director, Assistant to the Bishop, Camping & Retreat Director

Christian Formation Team

3 Representatives from CCT Members-at-Large, Other Members: Beth Hood - Team Leader, David Beam (Representative from CCT) Ismael Ruiz-Millan (Representative from CCT), Evangelism Chairperson, Church & Society Chairperson, Education & Nurture Chairperson, Spiritual Life Chairperson, Christian Formation Coordination of Connectional Ministries, New Faith Communities Chairperson, Higher Education and Campus Ministry Chairperson, Communication Committee Rep

Disability Concerns

2008-Hope Vickers, 2008-Ken Ripley, 2008-Louisa Locklear, 2008-Marilyn Shipman, 2008-Patricia Wesson, 2012-William Hale, 2012-Carolyn Cummings-Worix

Evangelism

2008-Brenda Brown, 2008-Terry Hobbs, 2008-Yuko Miller, 2008-William H. Altman, Jr., 2008-Thurman Horney, 2008-Jerry Jackson, 2010-Marty Cauley, 2010-Bobby L. Herring, 2010-Mary Frances McClure, 2011-Christi Quance, 2012-Donald Shields, 2012-Monica Yungeberg, 2012-Jonathan Jeffries, 2012-Rosari Battari, 2012-Eston Brinkley, 2012-Edgar DeJesus, Ex-Officio without vote: GBOD Representative

Church & Society

2008-Bill Cottingham, 2008-Brian Wingo, 2008-Christi Dye, 2008-Eric Lindblade, 2008-K. Meredith Faggart, 2008-Mary Armstrong, 2011-Nathan Arledge, 2011-Jo Anne Barbour, 2012-Nancy VanAntwerp, 2012-Jaye White, 2012-Shane Benjamin, Ex-Officio with vote: UMW Social Action Coordinator [JoAnn Sanford], GBCS Rep, Peace with Justice Coordinator, UMY Rep

New Faith Communities

2008-Thomas W. Newman, 2008-William Craig Ham, 2008-Chang Bae Kim, 2011-Jose Luis Villasenor, 2011-Tom Gahagen, 2011-Kris Williams, 2011-Regine Jean-Baptiste, 2012-Thomas Greener, 2012-E. Powell Osteen Jr., Cabinet Representative

Congregational Development Fund, Inc.

2008-Larry Hagler, 2008-Gary Pratt, 2010-David Goehring, 2010-Hiram Williams, 2011-Olive Joyner, 2011-Powell Osteen

Education and Nurture

Youth Representative, Young Adults Representative, Older Adult Representative, High Education Representative, Children Ministries Representative, UMW Representative, 2008-Susan Hobbs, 2012-Gretchen Shea, 2012-Jane Brannock, 2012-John Treece, 2012-Robin Marley

Children's Ministry

2008-Cynthia Powell, 2008-Brenda Brown, 2008-Robin Marley, 2008-Mamie Alley, 2008-Toni L. Wood, 2009-Susanna Fitch Slater, 2012-Christopher Jackson, 2012-Pam Russell, 2012-Erin Moore, 2012-Yesenia Palomino, UMW Representative

Safe Sanctuaries

Term to Expire 2016: Dorothy Funkhouser, Cynthia Powell, Rob Phillips, Term to Expire 2020: Toni Wood, William Creech

Older Adult Ministry

2008-Juanita Staples, 2011-Sang Seon Park, 2011-Louis Allan Sasser, 2011-Emma Lee Locklear, 2011-Susan McGuire, 2012-Ruth Altman, 2012-Janet Balasko, 2012-Patricia McGhhee, 2012-Catherine Thompson

Higher Education & Campus Ministry

2008-Carl H. King, 2008-Hyung Kim, 2008-Ron Singletary, 2010-Michael Coppock, 2010-Katie Kimrey, 2010-Milton Gilbert, 2012-Edward Mann, 2012-Robert Redmond, 2012-David Stark, 2012-Heather Wong, 2012-Robbie Dircks, Seven Campus Ministers, Six College Presidents, Dean, Duke Divinity School, GBHM Representative, Exec. Director of Connectional Ministries

Spiritual Life Team

2008-Dennis Adams, 2008-Lib Campbell, 2008-Gayle Felton, 2008-Judith Smith Stephens, 2008-Delores Langley, 2008-LuAnn Charlton, 2012-Rhonda Deese, 2012-Stuart Milton

Financial Discipleship Team

2008-Bonnie Block Francis, 2008-Jimmy Owens, 2008-LaNella Smith, 2008-Duane Partin, 2008-Kim Lamb, 2008-Mark Johnson, 2008-Bill Carter, 2012-Taylor Mills, 2012-Neal Salter, 2012-Colleen Astrike, 2012-Reggie Ponder, 2012-Hannah McManus

Young Adults

2012-Shay Hall, 2012, Keya Sturdwick, 2012-Laura Johnson, 2012-Daniela Osegueda, 2012-Nathan Arledge, 2012-Regine Jean-Baptiste

CCYM Youth

Chairperson, 8 District Coordinators, At Large: Youth Officers

Worship

2008-David Hutchins, 2008-David Jack Beck, 2010-Nanette DeAndrade, 2010-John M. McAllister, 2012-Robert Licht, 2012- Heather Olson, 2012-Dora Dorsey, 2012-Julia Walker Jewell, 2012-Roberta Byram, 2012-Greg Moore, 2012-David Beam, FUMMWOA, President, Exec. Director of Connectional Ministries

Leadership Team

3 Representatives from CCT Members-at-large, Other Members: Trish Archer – Team Leader, Eldrick Davis (Rep. from CCT), Joseph Frankin (Rep from CCT), Multicultural Ministries, Chair, Board of Laity, Designee of BOM, Chair, CUIC, Communication Committee Rep.

Academy For Leadership Excellence

Larry Coats, Barbara Mulkey, Robin Cummings, Roger Elliott, Ken Eudy, Norris Tolson

Multicultural Ministries

2008-Kum Namkung, 2008-Linda Richardson, 2008-Sang Seon Park, 2008-Terry Michael Williams, 2009-Bruce E. Petty, 2009-Vickie Pratt, 2009-Yesenia Palomino, At Large: 2010-Tom Werner, 2010-Toni Wood, 2010-Darlene Jacobs

Hispanic/Latino

2008-Daniel Pantoja, 2010-Edith Salazar, 2010-Jose Luis Villasenor, 2012-Edgar Vergara, 2012-Su Eldon, 2012-Alicia Eller, 2012-Reggie Ponder

Strengthening the Black Church

2008-Dayatra Brown, 2008-James Henderson, 2008-Tim Russell, 2009-Bruce Petty, 2009-Vermel Taylor, 2010-Leslie Mills, 2010-Michael Griffin, 2012-Ervin Fox, 2012-Varonica Livingston

Native American Ministry

2008-Shirley Townsend Jones, 2008-Darlene Jacobs, 2008-Larry Chandler, 2010-Roy Hilburn, 2011-Wade Hunt, 2012-Jim Jones, 2012-JoAnn Rae Lampley, 2012-Robert Mangum

Asian Ministry

2008-Kum Namkung, 2008-Yuko Miller, 2008-Seong il-Eom, 2009-Suvas Chitnis, 2010-Mila S. Lambert

Monitoring & Accountability

2010-Jane Johnson, 2008-Seong iL-Eom, 2008-Harry Miller, 2008-William Edward Price, 2008-Edward N. Priestaf, 2008-Annie Fairley, 2008-David A. Banks, 2010-Para Drake, 2010-Mary Jane Wilson Parsons, Ex-Officio with vote: Representative GCRR, Representative GBM COSROW

Nominations

Bishop [Chair], Ministry Cabinet, 2008-Felicia Locklear, 2008-Beth Norris, 2008-Charles Astrike, 2008-Cashar Evans, 2008-Duane Partin, 2008-Duncan McMillan, 2008-Rosanna C. Panizo-Valladares, 2008-Grace Hackney, 2008-Marshall Old, President UMM, President UMW, Presiden UMY

Board of Laity

8 District Lay Leaders, Conference Lay Leader, Conference UMW President, Conference UMM President, Conference UMY President, Conference Director of Lay Speaking Ministries

Board of Ordained Ministry

2012, Alan Swartz, 2012-Alice Kunka, 2012-Amy Stroud, 2004-Andrea Woodhouse, 2012-Anne Ahl, 2012-Ben Alexander, 2012-Ben Williams, 2011-Beth Gaines, 2008-Bob Bergland, 2005-Bruce Stanley, 2006-Charlene Guider, 2012-Cory Oliver, 2012-Betty Ann Buckley, 2009-Donna Pinckney, 2008-Donna Thompson, 2012-Eddie Hill, 2008-Edgardo Colon-Emeric, 2002-Gloira McAuley, 2008-Irene Gattis, 2012-Jessie Larkins, 2012-Joe Cox, 2012-Joe Mann, 2012-Kelly Walker-Jones, 2012-Kelly Lyn Logue, 2008-Ken McLean, 2012-Larry Robinson, 2012-Leonard Fairley, 2012-Lisa Yebuah, 2008-Liz Roberts, 2009-Lucy Lincoln, 2008-Marilyn Boyce, 2008-Marshall Old, 2008-Matt Locklear, 2012-Melba McCallum, 2008-Mike Frese, 2008-Ned Hill, 2012-Owen Barrow, 2008-Randy Innes, 2008-Ray Gooch, 2012-Rhonda Parker, 2012-Rich Bowlin, 2010-Richard Morrison, 2012-Roger Owens, 2012-Sarah Capel, 2008-Steve McElroy, 2012-Tim Catlett, 2012-Tim Reaves, 2008-Tripp Lowery, 2008-Valerie Tyson, 2012-Jin Lee, Cabinet Representative: Tim Russell, Ray Broadwell

Sexual Ethics

2008-Fred Hight, 2008-Sandra Ray, 2012-Pat McGhee, Three Clergy Selected by BOM

Administrative Review

Johnnie Wright, Patricia Archer, Roger Elliott, 2 Alternates: Laura Hays Mitchell, Susan Pate Greenwood

Conference Rules

2008-Jerline Miller, 2008-Thomas M. Greener, 2008-Darlene Demby, 2008-Robert Deese, 2012-Lisa Clary, 2012-Ellen McCubbin, 2012-Mary Warren Dickens (NCC-UMYF); Ex-officio with Vote: Conference Parliamentarian, Conference Secretary

Investigation

Clergy: Kenneth Locklear, Susan Pate Greenwood, Eldrick Davis, David Banks, Laity: Louisa Locklear, Norris Tolson, Gary Lopp, Clergy Alternates: Bill Weisser, Jonathan Jeffries, Taylor Mills, Lay Alternates: Barbara A. Melvin, Dick Douglas, Lee Wallace

Diaconal Ministry Committee on Investigation

Principals: Sue Ellen Nicholson, Anna Gail Workman, Margaret Anne Biddle, Stan Belyeu, 3 Clergy in Full Connection: Para Drake, William Simpson, David Wade; Clergy Alternates: William Snotherly, Dennis Adams, Thomas Holtsclaw, Stuart Milton, Haywood Smith; Lay Alternates: Beverly Small, Thomas Walden, Jo Ann Barbour, Judy Faggart, Ted Thomas

Christian Unity & Inter-Religious Concerns

2008-Bryan Faggart, 2008-David C. Wade, 2008-Jerry Schronce, 2008-Karl Grant, 2008-Para Lee Drake, 2009-William Louis Bingham, 2009-Shawn Blackwelder, 2012-Henry Jarrett, 2012-Warren Smith, 2012-Steve Hickle, 2012-Claire McKeown, Edgardo Colon-Emeric [GCCUI]

Episcopacy

2008-Gene Cobb, 2008-Carlin Johnson (Secretary), 2012-LaNella Smith, 2012-Won Namkoong, 2012-Christine Dodson, 2012-George Laing, 2012-Leonard Fairley, 2012-Larry Coats, SEJ Representative, Lay (Emily Innes), SEJ Representative, Clergy (Beth Hood), Conference Lay Leader (Gary W. Locklear), Youth President (Ellen Beasley)

Stewardship Team

3 Representatives from CCT Members-at-large, James Bell – Team Leader, Jonathan Mills (Representative from CCT) Linda Ingraham (Representative from CCT) CF&A Chairperson, Board of Pensions Chairperson, Board of Trustees Chairperson, Communications Chairperson, Communication Committee Rep

Council on Finance and Administration

2006-Albert Shuler, 2006-David Clift, 2006-Rachel Moser, 2006-Richard T. Clayton, 2006-William Inabnit, 2008-Bob Bauman, 2008-Charles Astrike, 2008-Cynthia Walker, 2008-Herbert Lowry, 2008-Louis Mitchell Jones Jr., 2008-Shelia Ahler, 2010-William Blount, 2010-David M. Peele, 2011-Brenda Loy, 2012-Earl Jones, 2012-Won

Namkoong, 2012-Regina Henderson, 2012-Johnnie Wright, 2012-Patrick Mann, 2012-Nathan Wittman, 2012-Robby Lowry, Ex-Officio without vote: Exec. Dir. Of Connectional Ministries, Bishop, Conference Treasurer

Resolutions and Reference

4 Lay Persons, Conference UMW President, Conference UMM President, Conference Lay Leader, Conference Youth Legislative Affairs Representative, 3 Clergy Persons: 2008-Alan Swartz, 2011-Ben Sims, 2008-Charles M. Smith. 2012-Jason Thornton

Equitable Compensation

2008-LaNella Smith, 2008-Ann Faust, 2008-Carl Frazier, 2012-Jason Thornton, 2008-Vermel Taylor, 2012-Myra Beckers, District Superintendent (Sam Wynn)

Board of Pension

2005-George A. Jones, 2005-G. Rosser Carter III, 2006-Benjamin McCallum, 2008-Oliver Etheridge, 2008-David Dobbs, 2010-Sylvia Harriss, 2010-Cashar Evans (Chair), 2010-Kathryn Bradley, 2011-Katie B. Brinkley, 2011-Sandra Mendell, 2012-Dennis Goodwin, 2012-Panthia Locklear, Ex-Officio without vote: Cabinet Representative, Conference Treasurer/Pension Officer, Director of Ministerial Relations

Insurance

Laity-3 persons (elected by Board of Laity), Board of Pensions - 2 persons, Board of Pension Chairperson, Joint Committee on Incapacity - 2 persons, Ordained Ministry - 2 persons, Golden Cross, At Large - 5 persons: 2011-Thurman Horney, 2011-Ginger Thomas, 2012-Karen Preston, 2012-Donita Robinson, 2012-Scott Dodson, Ex-officio without vote: Director Ministerial Relations, Treasurer/Pension Officer, Conference Controller, Conference Benefits Manager

Trustees

2005-Laura Little, 2006-Nell Laton, 2011-W. Lee Harris, 2008-Richard L. Stone, 2008-Linda Taylor, 2011-Ferrell Blount, 2010-Robert Joyce, 2008-Ken Locklear, 2011-Laura Mitchell, 2012-Anna Gail Workman, 2012-Annette Wright, 2012-George Laing; Ex-Officio without vote: Conference Treasurer, Cabinet Representative

Archives & History

2008-Dennis Lamm, 2008-Martha Moye, 2010-Harvey W. Powers, 2010-John Mitchell, 2012-Bryan Huffman, 2012-Doris Brunson, 2012-Douglas Jonas, Conference Historian, Conference Secretary, President, Historical Society

Episcopal Residence

Episcopacy Committee Chairperson, Council on Finance and Administration Chairperson, Conference Treasurer, Board of Trustees Chairperson

Appeals for Church Locations and Buildings

2008-Chris Adylett, 2008-Jeff Lechy, 2008-John Upton, 2008-Laird Sager, 2012-Hope Vickers

Communications

2008-Joe M. Parker, 2009-Dean Sorg, 2010-Anne Walker Sims, 2012-Anne Walker Sims, 2012-Julie Brown, 2012-Holly Hall, 2012-Jay Locklear, 2012-Tom Starnes, Executive Director of Connectional Ministries, Advocate Rep.

NC Conference Christian Advocate

2008-Barbara N. Smith, 2012-Barry Merrill, 2012-Chuck Smith, 2012-Paul T. Stallsworth, 2012-Wray Stephens, 2012-James Henderson, 2012-Pam Strug, 2012-Reggie Ponder, Jr., UMW Communications Coordinator, Communication Chairperson, Conference Lay Leader

Nominees To The Jurisdictional Pool

In addition to members of the General Conference delegation, the following persons are nominated to the Jurisdictional Pool for membership on General Boards and Agencies:

Clergy:	Dennis Goodwin, Lisa Yebuah
Laywomen:	Linda Ingraham
Laymen:	Cashar Evans
Youth:	Landis Barber
Young Adult:	Emily Farnell
Older Adult:	Colleen Astrike
Persons With Disabilities:	Ed Morrison

Racial/Ethnic Persons:

African-American:	Richard Jackson, Brenda Carter, Vermel Taylor, Edith Gleaves, Donna Thompson
Asian-American:	Jin Lee
Hispanic:	Jose Luis Villasenor
Native-American:	Robby Lowry
Pacific Islanders:	Not Filled

District Officers and Committees 2012–13

Beacon District

Lay Leader: Tom Quance

Committee on District Superintendency

DS: Richard L. Stone III; Lay Leader: Tom Quance; Appointed by DS: Toni Wood (CW), David Pureza (LM); Laywomen: Carroll Harrell, Sandra Ray; Laymen: Cashar Evans - Chair, John Guard; Clergy: Randy Blanchard (CM), Betsy Haas (CW); At-Large: Roger Dill (CM), Pam Stallings (LW)

Board of Trustees

Clergy: Randy Blanchard (CM), Betsy Haas (CW), Toni Wood (CW) Laywomen: Carroll Harrell, Sandra Ray, Pam Stallings Laymen: Cashar Evans - Chair, John Guard, David Pureza

Committee on Ordained Ministry

DS: Richard L. Stone III; Conf. BOM Representative: Alan Swartz (CM); Clergy: Larry Bowden (CM), Joe Casteel - Chair (CM), Jerry Cribb (CM), Laura Early (CW), Teresa Holloway (CW), Charles McKenzie (CM), Charles M. Smith (CM), Jerome Smith (CM), Laura Stern (CW), John Tyson (CM); Laity: Lorre Bowen (LW), Steve Bryan (LM), Charles Jenkins (LM), Jeff Jenkins (LM), Barbara Matthews (LW), Dale Redman (LM), Ramona Wescott (LW)

Board of Church Location and Building

DS: Richard L. Stone III; 2012-13: Scott Finicum (CM), Mike Herring (LM); 2013-14: Laird Sager - Chair (LM), Ray Tavenner (CM); 2014-15: Brenda Crist (LW), Ann Taylor (LW)

Capital District

Lay Leader: TBA

Committee on District Superintendency

DS: Jonathan E. Strother; Lay Leader: TBA; Appointed by DS: TBA (1 position), Glenda N. Johnson (CW); Laywomen: TBA (1 position), Courtney Jennings; Laymen: Tim Bowes, Fred Hight; Clergy: Beth Gaines (CW), Joey Yow (CM); At-Large: W.T. (Billy) Lamm (LM), Sis Thompson (LW)

Board of Trustees

Clergy: Beth Gaines (CW), Glenda N. Johnson (CW), Joey Yow (CM)
Laywomen: TBA (from above), Courtney Jennings, Sis Thompson
Laymen: Tim Bowes, Fred Hight, W.T. (Billy) Lamm

Committee on Ordained Ministry

DS: Jonathan E. Strother; Conf. BOM Representative: TBA; Clergy: David Beck (CM), Terry Bryant (CM), Ross Carter (CM), LuAnn Charlton (CW), Eldrick Davis (CM), Paul Dunham (CM), Terry Hobbs (CW), Alice Kunka (CW), Jay Minnick (CM), Adam Seate (CM), Bryan Siefert (CM), Donna Thompson (CW), Ray Wittman (CM); Laity: TBA (4 positions), Anne Lloyd (LW)

Board of Church Location and Building

DS: Jonathan E. Strother; 2012-13: Tony Chalk (LM), Bill Tyson (LM); 2013-14: TBA, Doris Offield (LW); 2014-15: Carolynn Arkelton (LW) Skip Williams- Chair (CM)

Corridor District

Lay Leader: Martha Caves

Committee on District Superintendency

DS: Donna M. Banks; Lay Leader: Martha Caves; Appointed by DS: Marshall Old (CM), Melissa Spas (LW); Laywomen: Pat Lopp, Pat McGhee; Laymen: Gary Harris, Roy Pittard; Clergy: Ken Hall, Jr. (CM), Cindy Lister (CW); At-Large: Ginger Thomas (CW), Ron Schooler (LM)

Board of Trustees

Clergy: Ken Hall, Jr. (CM), Cindy Lister (CW), Ginger Thomas (CW)
Laywomen: Pat Lopp, Pat McGhee, Melissa Spas
Laymen: Gary Harris, Roy Pittard, Ron Schooler

Committee on Ordained Ministry

DS: Donna M. Banks; Conf. BOM Representative: Marshall Old (CM); Clergy: Nan de Andrade (CW), Farron Duncan (CM), Amanda Fleishman-Wilson (CW), Rich Greenway (CM), Al Horne (CM), Delores Langley (CW), Karl Neuschaefer (CM), Sang Park (CM), Cynthia Powell (CW), Robert Simpson (CM), Nathan Wittman (CM); Laity: JoAnn Barbour (LW), Bonnie Francis (LW), Gloria McAuley (LW), Paula Pittard (LW), LaNella Smith (LW)

Board of Church Location and Building

DS: Donna M. Banks; 2012-13: Louise Carter (LW), Keith Eudy (LM), Ross Thompson (CM), Hope Vickers (CW); 2013-14: Kathy Bradley (LW), Cheryl Lawrence (CW), Jeff Lecky (LM); 2014-15: Bonnie Brewer (LW), Steve Smith (LM)

Fairway District

Lay Leader: Caroline Jackson

Committee on District Superintendency

DS: A. Ray Broadwell; Lay Leader: Caroline Jackson; Appointed by DS: Leonard Fairley – Chair (CM), Frank Thigpen (LM); Laywomen: April Craven, Suzanne Jones; Laymen: Randy Hussey, Tim Sheetz; Clergy: Clyde Denny (CM); Nancy Willard (CW); At-Large: Tom Sweeley (CM), Alice Faye Linton (LW)

Board of Trustees

Clergy: Clyde Denny (CM); Nancy Willard (CW), Tom Sweeley (CM)
Laywomen: April Craven, Suzanne Jones, Alice Faye Linton
Laymen: Randy Hussey, Tim Sheetz, Frank Thigpen

Committee on Ordained Ministry

DS: A. Ray Broadwell; Conf. BOM Representative: Ray Gooch (CM); Clergy: Ben Alexander (CM), Kay Boone (CW), Gene Cobb (CM), Leonard Fairley (CM), Jane Leechford (CW), Tal Madison (CM), Won Namkoong (CM), Tom Newman (CM), Albert Shuler (CM), Jim Whitaker (CM), Dena White (CW); Laity: Holly Baker (LW), Brenda Brown (LW), Gelynda Capel (LW), Brenda McCaskill (LW), Robin Moore (LW)

Board of Church Location and Building

DS: A. Ray Broadwell; 2012-13: Charlie Gray (LM), Eric Joyce (CM), Raymond Sproles (LM), Linda Winstead (LW); 2013-14: Mary Jo Parks (LW), Thomas Simpson – Chair (CM); 2014-15: John Dixon (LM), Dawn Hartman (LW)

Gateway District

Lay Leader: Michelle Skipper

Committee on District Superintendency

DS: Samuel Wynn; Lay Leader: Michelle Skipper; Appointed by DS: Kenneth Locklear (CM), Terry Williams (CM); Laywomen: Ruth Altman, Hazel Hall; Laymen: Robby Lowry, Murray McKeithan; Clergy: Herbert Lowry (CM), Gypsie Murdaugh (CW); At-Large: Melba McCallum (LW), Lee Wallace (LM)

Board of Trustees

Clergy: Herbert Lowry (CM), Terry Williams (CM), Gypsie Murdaugh (CW)
Laywomen: Ruth Altman, Hazel Hall, Melba McCallum
Laymen: Robby Lowry, Murray McKeithan, Lee Wallace

Committee on Ordained Ministry

DS: Samuel Wynn; Conf. BOM Representative: Larry Robinson (CM); Clergy: Bill Altman (CM), Jesse Brunson (CM), Gerry Davis (CM), David Harvin (CM), Richard Jackson (CM), Tryon Lancaster (CM), Varonica Livingston (CW), Kenneth Locklear (CM), Bob Mangum (CM), Walter McLeod (CM), Billy Olsen (CM), Dennis Sheppard (CM), Bill Snotherly (CM), Vermel Taylor (CW), Valerie Tyson (CW), Woody Wells (CM); Laity: Colleen Astrike (LW), Leon Carr (LM), Jessica Kouba (LW), Robby Lowry (LM), Jerline Miller (LW)

Board of Locations and Building

DS: Samuel Wynn; 2012-13: Sarah Braxton (LW), Earline Waddell (LW)
2013-2014: Claude Fulghum (LM), Ben McCallum (LM), Adolph Smith (CM); 2014-2015: Gene Tyson (CM)

Harbor District

Lay Leader: Lynn Shuffler

Committee on District Superintendency

DS: M. Francis Daniel; Lay Leader: Lynn Shuffler; Appointed by DS: Shirley Hough (LW), Hiram Williams (LM); Laywomen: Diane Corbett, Linda Ingraham; Laymen: John Page, Bill Turner; Clergy: Bill Applewhite (CM), John Dutton (CM); At-Large: Janet Balasko (CW), Jimmy Williams (LM)

Board of Trustees

Clergy: Bill Applewhite (CM), Janet Balasko (CW), John Dutton (CM)
Laywomen: Diane Corbett, Linda Ingraham, Lynn Shuffler
Laymen: John Page, Bill Turner, Jimmy Williams

Committee on Ordained Ministry

DS: M. Francis Daniel; Conf. BOM Representative: Duke Lackey (CM); Clergy: Trish Archer-Chair (CW), Shawn Blackwelder (CM), Scott Dodson (CM), Dennis Draper (CM), Edith Gleaves (CW), Eddie Hill (CM), Beth Hood (CW), Randy Maynard (CM), Laura Mitchell (CW), Timothy Reaves (CM), Bob Redmond (CM), Donald Shields (CM), Mary Jane Wilson-Parsons (CW), Andrea Woodhouse (CW); Laity: Eston Brinkley (LM), Carolyn Hankins (LW), Lyman Horne (LM), Susan Robbins (LW), Nancy Smith (LW)

Board of Church Location and Building

DS: M. Francis Daniel; 2012-13: Thurmond Bethea (LM), Linda Grider (CW); 2013-14: Gaye Fulford (LW), Shannon Ross (CW); 2014-15: Pat Green (LW), Joe Royal (LM)

Heritage District

Lay Leader: Phyllis Jacobs

Committee on District Superintendency

DS: Randall E. Innes; Lay Leader: Phyllis Jacobs; Appointed by DS: Tom Greener (CM), Nancy Moser (LW); Laywomen: Patrice Dunn, Juanita Rodgers; Laymen: W.B. Bullock, Mike Herman; Clergy: Jim Bell (CM), Madison N. Hankal (CM); At-Large: Dennis Peay (CM), Ambler Lanier (LM)

Board of Trustees

Clergy: Jim Bell (CM), Madison N. Hankal (CM), Dennis Peay (CM)
Laywomen: Nancy Moser, Patrice Dunn, Juanita Rodgers
Laymen: W.B. Bullock, Mike Herman, Ambler Lanier

Committee on Ordained Ministry

DS: Randall E. Innes; Conf. BOM Representative: Cory Oliver (CM); Clergy: Ralph Brown (CM), Kellie Gallagher-Smith (CW), Tom Greener (CM), Jonathan Jeffries (CM), Stan Lewis (CM), Milton Mann (CM), Rhonda Maurer (CW), Ed New (CM), Sue Owens (CW), Bobby Tyson (CM), Donald Warren (CM); Laity: TBA (1 position), Joe Callahan (LM), Kaye Herman (LW), Lynn Ward (LM), Renee Wilson (LW)

Board of Church Location and Building

DS: Randall E. Innes; 2012-13: Steve Bradley (CM), W.B. Bullock (LM), Regina S. Dickens (LW); 2013-14: Helen Champion (CW), Henry Hinson (LM), Velna Hux (LW); 2014-15: Ann Collier (LW), Lee Harris (LM), Tom Schwartz (CM)

Sound District:

Lay Leader: Ann Davis

Committee on District Superintendency

DS: Linda L. Taylor; Lay Leader: Ann Davis; Appointed by DS: Charles Pollock (CM), Patty Stricklin (LW); Laywomen: Betsy Johnson, Laura Little; Laymen: Frank Court, Rick Davis; Clergy: Dennis Adams (CM), Ben Sims (CM); At-Large: George Speake (CM), Mitchell Jones (LM)

Board of Trustees

Clergy: Dennis Adams (CM), Ben Sims (CM), George Speake (CM)
Laywomen: Betsy Johnson, Laura Little, Patty Stricklin
Laymen: Frank Court, Rick Davis, Mitchell Jones

Committee on Ordained Ministry

DS: Linda L. Taylor; Conf. BOM Representative: Mike Frese (CM); Clergy: David Banks (CM), Allen Bingham (CM), Johnny Branch (CM), Joyce Day (CW), Susan Pate

Greenwood (CW), Ed Gunter (CM), Thurman Horney (CM), Homer Morris (CM), Rachel Moser (CW), Charlene Pierce-Guider (CW), Stephen E. Smith (CM), Steve Stutts (CM); Laity: Sandra Croom (LW), Madoline Murphy (LW), Rich Myers (LM), Wade Nelms (LM), Lindsey Wyatt (LM)

Board of Church Location and Building

DS: Linda L. Taylor; 2012-13: Nancy Dixon (LW), Darden Eure (LM), Deborah Jones (LW), Dana Outlaw (LM); 2013-14: Bill Blount (LM), Penny Dollar Farmer (CW); 2014-15: Vito Bisogno (CM), Bud Morton (LM)

2012 Annual Conference Lay Members

<i>Name</i>	<i>District & Church</i>	<i>Address</i>
Belle Adams	Elizabeth City Harrellsville	2404C King Richard Circle Greenville NC 27858
Hazel Adams	Goldsboro St. Luke	23030 Pine Needles Rd. Goldsboro NC 27534
Jimmy Adams	Durham City Road	731 Lakeview Drive Henderson NC 27536
Bille Albritton	Greenville Hookerton	P.O. Box 189 Hookerton NC 28538
Carolyn Allen	Burlington Swepsonville	2546 Lovette Lane Graham NC 27253
Mary Criss Allen		503 Brynn Marr Rd. Jacksonville NC 28546
Robert Allen	Durham Oak Grove	549 Old City Lake Rd Roxboro NC 27574
Bob Alverson	Burlington Front Street	2330 Venie St. Burlington NC 27215
Lex Alvord	Sanford Pittsboro Circuit [2]	2452 Emerson Cook Rd. Pittsboro NC 27312
Tanya Alvord		2452 Emerson Cook Rd. Pittsboro NC 27312
William "Bill" Amerson	Rocky Mount First	70 Windsong Drive Roanoke Rapids NC 27870
Andy Anderson	New Bern First	713 Lake Road Newport NC 28570
Clay Anderson	New Bern Cedar Island	2254 Cedar Island Rd. Cedar Island NC 28520
Gene Anderson	Sanford Star	233 Lambert Rd Biscoe NC 27209
Jim Anderson	Burlington Christ	81102 Alexander Chapel Hill NC 27517
Judy H. Anderson	Rocky Mount Enfield	240 Randolph Pines Rd Enfield NC 27823
Roy Anderson	Sanford First	5056 Woodrun on Tillery Mt. Gilead NC 27306
David Andrews	New Bern Cypress Creek	1056 Highway 41 W. Trenton NC 28585
Pam Andrews	Burlington Union Grove	5019 Glenn Dodson Rd. Hillsborough NC 27278
Mary Ellen Appleman	Rocky Mount Calvary Charge [3]	147 Three Chopt Road Littleton NC 27850
Evelyn Aranda	Goldsboro Benson	455 Turlington Drive Benson NC 27504
Alice Arledge		206 Braxlo Lane Wilmington NC 28409
Mary Armstrong	Rockingham Jerusalem	9301 Johns Road Laurinbrug NC 28352
Virginia Arnette	Fayetteville Cornerstone	367 Summerhill Road Fayetteville NC 28303
Christine Arnold	Greenville Wares Chapel	212 Iron Creek Drive Washington NC 27889
David Arthurs	Raleigh Trinity	1432 Enchanted Oaks Dr Raleigh NC 27606
Jean Ash	Greenville First	540 Jamaka Road Washington NC 27889
George T. Ashburn	Raleigh Wilson Temple	1110 Auston Grove Drive #106 Raleigh NC 27610
Charles Astrike	Fayetteville Camp Ground	5407 Tar Heel Dr. Fayetteville NC 28314
Charlie Astrike		5407 Tarheel Dr. Fayetteville NC 28314
Colleen Astrike		5407 Tarheel Dr. Fayetteville NC 28314
Frank Atwood	Wilmington Wesley	PO Box 456 Riegelwood NC 28456
Stephanie Auman	Rockingham Norman Charge [3]	4114 Hoffman Road Jackson Springs NC 27281
Carol Austin	New Bern Oak Grove	147 Glenwood Drive Hubert NC 28539
Jane Avery	Durham Bethesda	5520 Middleton Rd. Durham NC 27713
Pat Bacher	Raleigh Calvary	120 Christopher Dr. Clayton NC 27527
Lisa Bachman	Burlington New Sharon	4304 Dunkeld Way Durham NC 27705
Bobby Rex Bailey	Goldsboro Buckhorn	606 Meadowbrook Road Kenly NC 27543
Kaye Bailey	Goldsboro Centenary	12 Eden Drive Smithfield NC 27577
Mike Bailey	Goldsboro Centenary	12 Eden Drive Smithfield NC 27577
Brandt Baker	Greenville Bell Arthur	468 Brevard Road Winterville NC 28590
Duncan Baker	Rocky Mount Mt. Zion	5955 S. Old Carriage Rocky Mount NC 27803
Jamie Baker	Rocky Mount Sandy Cross	6555 South NC Hwy 58 Nashville NC 27856
Barton Baldwin	Goldsboro First	212 Ramblewood Drive Mount Olive NC 28365
Rhonda Balser	Raleigh Soapstone	7712 Ponsonby Drive Wake Forest NC 27587
Landis Barber		571 Lutterloh Rd. Pittsboro NC 27312
JoAnn Barbour	Burlington Front Street	3324 Osceola Rd. Elon NC 27244
Robin Barefoot	Durham Mt. Bethel	6726 Johnson Mill Road Durham NC 27712
Terry D. Barnes	Goldsboro Fremont	1346 Davis Mill Rd Fremont NC 27830
Larry Barnette	Sanford Cool Springs	900 River Road Robbins NC 27325
Jenny Barnhill	Wilmington Whiteville	522 Hardy Rd Whiteville NC 28472
Martha Barrett	Greenville Queen Street	1506 Sutton Dr. Kinston NC 28501
Susan Barrier	Raleigh First	421 S Harrison Ave Cary NC 27511
Charles Barrow		774 Bynum Rd. Pittsboro NC 27312
S. C. Basnight	Elizabeth City Mt. Olivet	903 Amanda Street Manteo NC 27954
Jim Bass	Wilmington Devon Park	222 Bretonshire Rd. Wilmington NC 28405
McCoy Baugham	Rocky Mount Scotland Neck-Rich Square Charge [2]	209 Bryantown Road Rich Sqaure NC 27869
Kimberly Baxter	Fayetteville	203 Forrest Dr. Clinton NC 28328

Rox Baxter	Elizabeth City Colington	1130 Harbour View Dr. Kill Devil Hills NC 27948
Georgia Bean	Sanford Tabernacle	5056 Old Carthage Road Carthage NC 27325
Phyllis Bean	New Bern Core Creek	204 Sea Gate Drive Newport NC 28570
Ellen Beasley	Fayetteville	508 S 10th St. Erwin NC 28339
Mike Beasley	Fayetteville Erwin	506 South 10th Street Erwin NC 28339
Sherwood Beasley	Fayetteville Victory	602 Quality Road Fayetteville NC 28306
David Bell	Durham Concord	1100 Brooks Dairy Rd. Roxboro NC 27574
Jody Bell	Burlington Eno	303 Stephanie Lane Efland NC 27243
Lee Bellamy	Rocky Mount Marvin	315 Forest Hill Ave Rocky Mount NC 28704
Bertha Belo	Rockingham Mt. Olive	PO Box 296 Lumberton NC 28359
Janette Benoist	Rockingham Cordova	133 Country Canyon Drive Rockingham NC 28379
Danny Berrier	Raleigh Apex: Main Campus	5513 Solomans Seal Ct Holly Springs NC 27540
Jackie Berry	Elizabeth City Camden	230 Hwy 343 South Camden NC 27921
John Berry Jr.	Rockingham Gibson	7421 Gibson Rd Gibson NC 28343
Rosa Berryman	Sanford Trinity	507 Makepeace st Sanford NC 27330
Margaret Anne Biddle		5852 Branchwood Rd. Raleigh NC 27609
Ann Bingham		1206 Woodberry Rd. Kinston NC 28501
Dora Blackman	Wilmington Hallsboro	4071 Waccamaw Shores Rd Lake Waccamaw NC
28450		
Sandy Blake	Wilmington Burgaw	2740 Hwy 53 W Burgaw NC 28425
Tom Blizzard	Greenville Westminster	3425 Buena Vista Ct. Kinston NC 28504
Judy Block	Wilmington Trinity	4423 Deborah Court Wilmington NC 28405
Barbara Blount	Greenville Covenant	2355 Water View Rd Greenville NC 27858
Ferrell Leighton Blount III	Greenville Bethel	P.O. Box 638 Bethel NC 27812
Everett Blue	Rockingham Green Lake	234 Elder St. Rockingham NC 28379
Mike Board	Greenville St. James	200 John Avenue Greenville NC 27858
Hazel Boatwright	Rockingham Galilee	1501 Stewartsville Road Laurinburg NC 28352
Diana Bobbitt	Rocky Mount Littleton	114 W. N. Main Street Littleton NC 27850
Jim Boehm	Rocky Mount Nashville	1565 Glen Eagles Ct Nashville NC 27856
Mary Boehm	Rocky Mount Nashville	1565 Glen Eagles Ct. Nashville NC 27856
Barbara Bolding	Goldsboro Fremont	PO Box 755 Fremont NC 27830
Ben Boney	Burlington Hebron	1908 Jones Drive Mebane NC 27302
Jim Booterbaugh	Burlington University	105 Perry Creek Dr Chapel Hill NC 27514
Jorge Borrayo	Sanford El Camino	123. E Chestnut St. Siler City NC 27344
Lorre Bowen	Greenville First	102 Lake View Lane Washington NC 27889
Willie Bowers	Sanford Hickory Mountain	911 Shannon Circle Siler City NC 27344
Dina Braddy	Wilmington Seaside	230 Crooked Gulley Circle Sunset Beach NC 28468
Marvin Braddy	Wilmington Seaside	230 Crooked Gulley Circle Sunset Beach NC 28468
Jimmy Bradshaw	Burlington Clover Garden	7214 Morrow Mill Rd. Chapel Hill NC 27516
Anita Branch		8557 W. Tarboro St. Rocky Mount NC 27803
Gurney Braswell	Rocky Mount Rehoboth	264 Pin Hook Road Rich Square NC 27869
Carmela Braxton	Fayetteville Cumberland	5690 Bear Creek Circle Fayetteville NC 28304
Juanita Braxton	Burlington Center	3057 Braxton Lane Snow Camp NC 27349
Billy Bray	New Bern Reelsboro	6863 NC Hwy 304 Bayboro NC 28515
Jennifer Brett	Elizabeth City Murfreesboro	103 Nadine Street Murfreesboro NC 27855
Jim Brewer	Burlington Fairview	2204 Carroll Dr Elon NC 27244
Nancy Brewer	Burlington Fairview	2204 Carroll Dr Elon NC 27244
Larry Briggs	Burlington Leasburg	99 Briggs Rd. Leasburg NC 27291
Sharon Brignon	Burlington Bethel	5258 Snow Camp road Graham NC 27253
Marcie Briley	New Bern Swansboro	207 River Reach Rd. Swansboro NC 28584
Sid Briley	New Bern Swansboro	207 River Reach Rd. Swansboro NC 28584
Eston Brinkley	Wilmington Wesley Memorial	5730 Market Street Wilmington NC 28405
Katie Brinkley	Wilmington Wesley Memorial	5730 Market Street Wilmington NC 28405
Ray Brinn	Rocky Mount First	305 Gravely Drive Rocky Mount NC 27804
Bettye Broadwater	Wilmington Grace	7512 Elkmont Court Wilmington NC 28411
Emily Brooks	Rocky Mount Bailey	306 Mt Vernon Drive Wilson NC 27893
H. Frank Brooks	Greenville Jarvis Memorial	100 Hickory Street, #W214 Greenville NC 27858
Henry Brooks		100 Hickory St., W214 Greenville NC 27658
Pat Brooks	Burlington Christ	10021 David Stone Drive Chapel Hill NC 27517
Aaron Brothers	Raleigh Highland	3309 Coblestone Court Raleigh NC 27607
Becky Brown	Raleigh White Plains	3037 Wyntree Ridge Way Raleigh NC 27606
Bobbie Brown	Greenville Ayden	P.O. Box 486 Grifton NC 28530

Joe Brown	Rockingham St. Peter	Hamlet NC
Josh Brown	Greenville Salem	1645 Holland Road Greenville NC 27834
Karen Brown	Durham Oxford	400 Forest Road Oxford NC 27565
Marjorie Brown	Goldsboro Rose Hill	PO Box 218 Rose Hill NC 28458
Neal Brown	Elizabeth City Plymouth	PO Box 702 Plymouth NC 27962
Theodora Brown	Sanford Trinity	1007 Martin St Sanford NC 27330
Alyne Bruce	Wilmington Harbor	4608 Turtle Dove Ct. Wilmington NC 28412
Doris Hines Brunson	Rockingham Galilee	909 McGirts Bridge Road Laurinburg NC 28352
Francis Bryant	Rockingham Olivet	1074 Olk Kemper Rd. Lakeview SC 29563
James Ray Bryant, Jr.	Fayetteville Kipling	2885 Christian Light Road Fuquay-Varina NC 27526
Albert Brylowe, Jr.	New Bern Trenton-Maple Grove Chg [2]	Plantation Rd Trenton NC 28585
W.B. Bullock		PO Box 7812 Rocky Mount NC 27804
Sonya Burgess	New Bern Faith Harbor	108 Bristle Cone Ct Hampstead NC 28443
Fred Burrows	Durham Helena	186 Somerset Drive Roxboro NC 27573
Don Bush	Burlington Prospect	P.O. Box 37 Yanceyville NC 27379
Nancy Bush	Burlington Prospect	P.O. Box 37 Yanceyville NC 27379
Geneva Bush	Sanford Trinity	
Gene Buszka	New Bern Trinity	3315 Hedgerow Circle New Bern NC 28562
Bobby Butler	Fayetteville McGee	3411 Five Bridge Rd Clinton NC 28328
Harold Butts	Fayetteville Divine Street	2191 Keith Hills Road Lillington NC 28339
Joyce Butts	New Bern Riverdale	137 Hilda Drive New Bern NC 28562
Samantha Butts	Fayetteville Divine Street	2191 Keith Hills Road Lillington NC 28339
Carroll Byrd	Fayetteville Leslie	506 W. Pearsall Street Dunn NC 28334
Douglas Byrd	Sanford Love Joy	1423 Albemarle Rd. Troy NC 27671
George Byrd	New Bern Broad Creek	205 Glenn Abby Drive Morehead City NC 28557
Gerald Cain	Wilmington Bladen Charge [3]	11672 NC 242 N Elizabethtown NC 28337
Nellie Callaway	Greenville Queen Street	1606 Hardee Rd. Kinston NC 28504
David Callicutt	Sanford Macedonia	634 Abner Rd Star NC 27356
AnnCamden	Raleigh Asbury	7013 Valley Lake Dr. Raleigh NC 27612
Jeff Camden	Raleigh Asbury	7013 Valley Lake Dr. Raleigh NC 27612
Robert (Bob) Cameron	Rocky Mount First	125 Manchester Court Rocky Mount NC 27803
Faye H. Cannon	Rocky Mount Concord	1607 Chase Ave Roanoke Rapids NC 27870
Barbara Capps	Durham Flat Rock	2401 Woodland Road Henderson NC 27536
Carolyn Carden		PO Box 7117 Ocean Isle Beach NC 28469
Phil Carlton	Rocky Mount Pinetops	P.O. Box 67 Pinetops NC 27864
James Carpenter	Durham Fletcher's Chapel	3205 Carpenter Rd. Durham NC 27704
Mary Anne Carpenter	Durham Fletcher's Chapel	3205 Carpenter Rd. Durham NC 27704
Danny Carraway	New Bern Merrimon	209 Country Club Lane Newport NC 28570
Eunice Carraway	Elizabeth City Plymouth	316 Pettigrew Plymouth NC 27962
Nelda Carroll	Durham St. Peters	102 Elm Street Oxford NC 27565
Louise Shore Carter	Burlington Salem	4166 Salem Church Road Haw River NC 27258
Mary Knight Carter	Sanford Lemon Springs	831 S. Franklin Drive Sanford NC 27330
Robert Pearson Carter Jr.	Wilmington Salem	7515 Cedar Creek Road Fayetteville NC 28312
Pasty Casey	Elizabeth City Pilmoor Memorial	3267 Caratoke Hwy Currituck NC 27929
Janice Cashion	Burlington Bellemont	2331 Gardner Holt Road Burlington NC 27215
Howard Cashwell	New Bern Clarks	233 Lakemere Dr. New Bern NC 28562
Sam Casy	Elizabeth City Pilmoor Memorial	3267 Caratoke Hwy Currituck NC 27929
Joe Cavalluzzi	Sanford Jonesboro	4148 Buckhorn Rd. Sanford NC 27330
Martha Caves		4404 Burlington Rd. Roxboro NC 27574
Jim Chamblee	Raleigh Zebulon	7004 Winding Ridge Rd Zebulon NC 27597
Linda Chamblee	Raleigh Zebulon	7004 Winding Ridge Rd Zebulon NC 27597
Jim Chavis	Rockingham Fellowship	452 Graham Bridge Rd Rockingham NC 28379
Karen Cheek	Burlington Concord	7271 Whitney Rd. Snow Camp NC 27349
Suvas Chitnis	Raleigh St. Mark's	810 Northampton Drive Cary NC 27513
Byoung Oh Choi	Raleigh Agape Korean	8621 Wheeling Dr Raleigh NC 27615
Dr. Robert Christian	Fayetteville Hay Street: Main Campus	319 Kenwood Dr. Fayetteville NC 28311
Kathy Christian	Fayetteville Hay Street: Main Campus	319 Kenwood Dr. Fayetteville NC 28311
Patsy Christley	Wilmington Evergreen	P.O. Box 247 Evergreen NC 28438
Patsy Christley	Wilmington Chadbourn	P.O. Box 247 Evergreen NC 28438
Jerry Clark	Wilmington Pine Valley	305 Wild Rice Way Wilmington NC 28412
Kathleen Clark	Wilmington Clarkton Circuit	3600 Burney Ford Rd. Clarkton NC 28433
Alexander Clarke	Elizabeth City Creswell	5133 Newlands Road Columbia NC 27925

Jean Clayton	Durham Mt. Zion	PO Box 162 Hurdle Mills NC 27541
Anne Cloe	Elizabeth City All God's Children	PO Box 535 Aulander NC 27805
Cynthia L Coble	Rockingham St. Paul	109 Coble Road Rockingham NC 28379
Harmon Cochrane	Sanford Trinity	507 Crestview St Sanford NC 27330
Mike Cohoon	Elizabeth City Wesley Memorial	1724 Pea ridge rd Roper NC 27970
Kevin Cole	Durham Grace-CaVel	1221 Dover Street Roxboro NC 27573
Frances Collier	Fayetteville Parker's Grove	PO Box 47 Linden NC 28356
Josephine Collins	Wilmington Zion	25 Collins Way Leland NC 28451
Joyce Collins		4262 S NC 49 Burlington NC 27215
Waylon Collins	Sanford Doub's Chapel	1735 Carthage Rd. West End NC 27376
John Conner	New Bern Franklin Memorial	2900 Myrtle St. #3 Morehead City NC 28557
William A. Cook Jr.	Burlington Burlington Circuit	386 Combs Rd. Reidsville NC 27320
Janette Cooper	Raleigh Layden Memorial	2739 Knowles Street Raleigh NC 27603
Ruth L. Cooper	Fayetteville Black's Chapel	6108 King Croydon Ct. Raleigh NC 27603
Susan Coore	Sanford Vass	P.O. Box 343 Vass NC 28394
B. J. Copeland	Sanford Pittsboro Circuit [2]	170 Dewitt Smith Rd. Pittsboro NC 27312
Jarad Corbett	Burlington Friendship	2324 SuAnne Lane Burlilngton NC 27215
darlene cortez	Rockingham Collins Chapel	2917 marcus james drive fayetteville NC 28306
Bobby Couch	Burlington Palmer's Grove	1512 Park Lane Hillsborough NC 27278
Charles Councilman	Sanford Broadway	P.O. Box 235 Broadway NC 27505
Renee Couturier	Burlington Phillips Chapel	2532 Meadow Creek Lane Graham NC 27253
Alberta Cox	Elizabeth City Camden	PO Box 65 Camden NC 27921
Charles Cox	New Bern Atlantic	PO Box 182 Atlantic NC 28511
Denise Cox	Greenville Fairfield	2204 Newlands Road Fairfield NC 27826
Gwen Cox	Fayetteville Spring Hill	6755 McDougald Rd. Lillington NC 27546
Dana Crabill	Durham Flat Rock	1020 Franklin Lane Henderson NC 27537
Darlene Q. Craddock	Greenville Watson's Chapel	PO Box 156 Manns Harbor NC 27953
Trudy Craig	Fayetteville Marvin	124 Bledsoe Drive Hope Mills NC 28348
Glenda Crane	Elizabeth City Newland	406 Carter Rd. Elizabeth City NC 27909
Pat Craven	Rockingham First	306 Palm St Hamlet NC 28345
Carrol Crawley	Rockingham Glenwood	157 County Home Rd Rockingham NC 28379
Jim Crayton	Fayetteville Cokesbury	80 Baytree Drive Harrells NC 28444
Frances Creech	Goldsboro Garriss Chapel	2556 North Beston Road LaGrange NC 28551
Thomas Crichlow	Durham Resurrection	925 Clarion Drive Durham NC 27705
Barbara Crossman	New Bern Trinity	117 Epworth Drive Jacksonville NC 28546
Gordon Crossman	New Bern Trinity	117 Epworth Drive Jacksonville NC 28546
Mabel Moore Cummings	Rockingham Prospect	209 WL Moore Rd Maxton NC 28364
Ruby Cummings	Rockingham Fairview	3315 McNeil Farm Rd. Hamer SC 29547
Pat Dail	Burlington Bethel, Locust Hill	8488 NC Hwy 150 Reidsville NC 27320
Elizabeth Dale	Durham Middleburg	142 Holly Circle Henderson NC 27537
Laura Dallas		700 Waterfield Ridge Place Garner NC 27529
Marie Daly	Goldsboro Walker Memorial	353 River Rd. Seven Springs NC 28578
Liz Daniel	Sanford St. Luke	2106 Brookwood Trail Sanford NC 27330
Clara Darden	Elizabeth City Ahoskie	514 N.Curtis St. Ahoskie NC 27910
Earl (Tony) Daughtry	Fayetteville Hopewell	300 Joel Jones Lane Clinton NC 28328
Tommy Daughtry	Fayetteville Keener	6839 Hobbton Highway Clinton NC 28328
Phyllis Davenport	Greenville Grifton	6401 Niblick Dr. Grifton NC 28530
Roger Davenport	Greenville Grifton	6401 Niblick Dr. Grifton NC 28530
Ann Davis		3806 Blarney Street Greenville NC 27834
Donna Davis	Fayetteville St. Andrews	7653 Spurge Dr Fayetteville NC 28311
Edna Davis	New Bern Harkers Island	PO Box 24 Harkers Island NC 28531
Juni Kay Davis	Wilmington Carver's Creek	19821 NC Hwy. 87 E Riegelwood NC 28456
Kim Davis	Goldsboro Zion	866 Sandhill Dr. Dudley NC 28333
Tim Davis	Fayetteville St. Andrews	7653 Spurge Dr Fayetteville NC 28311
William Davis	Goldsboro Rones Chapel	514 West Main St Mount Olive NC 28365
Kat Dawson	Durham Cokesbury	904 Hargrove St Henderson NC 27536
Rick Dean	Elizabeth City North Gates Charge [3]	1031 NC Hwy 37N Gates NC 27937
Charles Dees	Goldsboro St. Joseph	P.O. Box 660 Pikeville NC 27863
Pat Delapa	Rockingham Parkton	305 Lofton Dr. Fayetteville NC 28311
Ron Dellinger	Raleigh Genesis	523 Mckirkland Ct Cary NC 27511
Steve Denhup	Goldsboro Garriss Chapel	100 Walnut Cove LaGrange NC 28551
Jesse Denning	Fayetteville Maple Grove	1296 Watery Branch Road Dunn NC 28334

Charlotte Dewberry	Burlington Haw River	1823 Travis Lane Burlington NC 27217
Wayne Dewberry	Burlington Haw River	1823 Travis Lane Burlington NC 27217
James Dial	Rockingham First	7564 Deep Branch Road Pembroke NC 28372
Mary Warren Dickens		901 W. 3rd St. Roanoke Rapids NC 27870
Regina Dickens	Rocky Mount Calvary Charge [3]	1905 Weavers Chapel Road Littleton NC 27850
Amanda Dodson	Burlington Union Grove	6507 Rocky Ridge Road Hillsborough NC 27278
Christine Dodson		700 Waterfield Ridge Place Garner NC 27529
Dianne Dolter	Goldsboro Westwood	107 Kelly Ct. Goldsboro NC 27530
Karl Donn	Durham Epworth	3908 Collander Dr. Durham NC 27707
Carthenia Douglas	Rockingham Cool Springs	13820 Heritage Rd. Laurinburg NC 28352
Linda Douglas	New Bern Trinity	303 Hinson's Court Jacksonville NC 28540
Douglas Drummond	Elizabeth City Bethany	201 West Bridge Lane Nags Head NC 27959
Sue Duclos	Greenville Campbell's Creek	918 Summerise Lane Aurora NC 27806
Faye Dunn		410 Pine Run Knightdale NC 27545
Paulette Ealey	Fayetteville Harry Hosier	1711 Nutley Drive Fayetteville NC 28303
Deborah Eason	Goldsboro Magnolia	PO Box 176 Warsaw NC 28398
Gayle Eason	Elizabeth City Trinity	1386 N Hwy 343 South Mills NC 27976
Nancy Eckert	Rocky Mount Weldon	609 Sycamore St Weldon NC 27890
Mark Edmondson		4505 Wingate Dr. Raleigh NC 27509
Lori Edwards	Raleigh Holly Springs	405 Holly Branch Dr Holly Springs NC 27540
Tanya Edwards	Elizabeth City Ahoskie	102 Pembroke Ave.S Ahoskie NC 27910
Margaret Eiland	Durham Parkwood	5917 Lacebark Ln Durham NC 27713
Alicia Eller	Raleigh Louisburg	115 Fieldcrest Drive Louisburg NC 27549
Helen Eller	Burlington Efland	2207 Mt. Willing Road Efland NC 27243
Gene English	Raleigh St. Andrews	113 Cossack Circle Garner NC 27529
Nan Eubanks	Fayetteville Sandy Grove	6421 Pittman Grove Church Road Raeford NC 28376
Betty Evans	Goldsboro Jefferson	523 Forest Hill Drive Goldsboro NC 27534
Cashar Evans	Elizabeth City Kitty Hawk	69 Poteskeet Trail Southern Shores NC 27949
Donald Evans	Rocky Mount Evansdale	930 Brookside Drive Wilson NC 27893
Susan Everett	Greenville Chocowinity	3047 Mouth of the Creek Rd Blounts Creek NC 27814
Elinor Ezzell	Goldsboro Rones Chapel	679 Norwood Ezzell Rd Mount Olive NC 28365
Annie Fairley		PO Box 185 Maxton NC 28364
Sue Fann	Fayetteville Beulah	Roseboro NC 28382
Emily Farnell		1103 South Walnut Dr. Smithfield NC 28352
Hobie Fazenbaker	Sanford Cameron	41 Ridge View Drive Cameron NC 28326
Henry Ferrell	Greenville Jarvis Memorial	2010 Fern Drive Greenville NC 27858
Hain Ficken	Goldsboro St. Luke	124 Quail Dr. Dudley NC 28333
Cathy Fields	Wilmington Wesley's Chapel	353 Happy Valley Road Elizabethtown NC 28337
Linda Fields	Sanford Mt. Vernon	140 St. Andrews Lane Siler City NC 27344
Bob Fiolek	New Bern First	220 Rankin Ct. New Bern NC 28560
Barbara Flake	Greenville Stokes	4030 Staten Mill Rd. Robersonville NC 27871
Debbie Formyduval	Rocky Mount Warren Plains	486 Harristown Road Macon NC 27551
Charles Foskey		207 Helmsdale Drive Chapel Hill NC 27517
Grace Foster	Greenville Salem	2513 NC 102 East Ayden NC 28513
Randy Fowler	Wilmington Bethel	9574 Lebanon church Road Clarendon NC 28432
Grace Francis	Elizabeth City Mt. Carmel	PO Box 95 Manns Harbor NC 27953
Betty Franklin	Goldsboro Pine Forest	301 Holland Hills Drive Goldsboro NC 27530
Neal Frazier	New Bern Trinity	425 Neuchatel Rd. New Bern NC 28562
Stephen Frederick	Goldsboro Saulston	209 Lane Ridge Dr. Goldsboro NC 27534
Jamie Freeland	Burlington Walnut Grove	P.O. Box 896 Hillsborough NC 27278
Robert Freeman	Wilmington Fifth Avenue	PO Box 281 Wrightsville Beach NC 28480
Rosie Freese	Greenville Wharton Trinity	705 E. Main Street Washington NC 27889
Julie Fulcher	New Bern St. Peter's	1902 Champion Drive Morehead City NC 28557
Dorothy Funkhouser	Fayetteville Haymount	1531 Dover Court Fayetteville NC 28304
Dorothy Funkhouser		1700 Fort Bragg Rd. Fayetteville NC 28303
Megan Fussell	Fayetteville Epworth	1606 Union School Rd. Clinton NC 28328
Anne Gaddy	Elizabeth City Riverside	1508 Crescent Drive Elizabeth City NC 27909
Barbara Gadkowski	Elizabeth City Sharon	P.O. Box 270 Poplar Branch NC 27965
Bob Gadkowski	Elizabeth City Sharon	P.O. Box 270 Poplar Branch NC 27965
Kathy Gahagan	Raleigh Sunrise	5420 Sunset Lake Road Holly Springs NC 27540
Jimmy Gard	Elizabeth City Oak Grove	120 Russell Drive Hertford NC 27944
Dot Garner	Sanford Smyrna	116 Garner-Britt Drive Robbins NC 27325

Jimmie Garner	Sanford Smyrna	116 Garner-Britt Drive Robbins NC 27325
Max Garner	Sanford Trinity	P.O. Box 672 Troy NC 27371
Roger Garrish	Elizabeth City Ocracoke	PO Box 551 Ocracoke NC 27960
Robert H. Garrison		3724 Carnegie Ln Raleigh NC 27612
Jimmy Gaskins	Greenville Vanceboro	1451 Old Brick Rd Vanceboro NC 28586
Marvin Gaster	Sanford Center	711 Cedar Lane Road Sanford NC 27332
Thomas Gates		2728 Percusion Dr. Hillsborough NC 27278
Irene F. Gattis		101 Adams Way Chapel Hill NC 27516
Beverly Hardin Geer	Rockingham Bethesda	1363 Hardin Farms Road Fairmont NC 23840
Dee Gidney	Durham New Creation	2302 Thunder Road, Durham NC 27712
Stephanie Gillespie	Raleigh Millbrook	5813 Hedgemoor Drive Raleigh NC 27612
Marcus Gipson	Wilmington St. Pauls	4025 Hons Trail Wilmington NC 28409
George Girdwood	Fayetteville Camp Ground	330 Mcfayden Dr. Fayetteville NC 28314
Suzanne Glapion	Wilmington Harbor	417 Sierra Dr. Wilmington NC 28409
Danny Glascock	Wilmington Fair Bluff	P.O.Box 75 Fair Bluff NC 28439
Jackie Glasser	Sanford Pittsboro	PO Box 716 Pittsboro NC 27312
Phil Glisson	Greenville Vernon	209 Edgewood Drive Williamston NC 27892
Richard Gooch	Sanford Uwharrie	130 Ophir rd Troy NC 27371
Sandra Gooch	Sanford Uwharrie	130 Ophir Rd Troy NC 27371
Paul Gore Jr.	Wilmington St. Paul	3055 Miller Road Tabor City NC 28463
Chris Graebe		4350 Lassiter at North Hills Ave. Raleigh NC 27609
Lloyd Graham	Wilmington Smith Chapel	158 Loop Rd Bolton NC 28423
Ann Grant	Greenville Trinity	2218 Primrose La. Kinston NC 28504
James Gray		3400 N. Wesleyan Blvd. Rocky Mount NC 27804
Mary E. Gray	Elizabeth City Buxton Box	1103 Buxton NC 27920
Donna Gray	Raleigh Fuquay-Varina	4904 Ivercroft Place Fuquay-Varina NC 27526
W.B. Greene	Sanford Pleasant Hill	523 Wyatt Loop Rd. Robbins NC 27325
Willard Greenup	Greenville Tabernacle	9909 County Home Road Ayden NC 28513
Sheila Braxton Greeson	Burlington Salem	4093 Salem Church Road Haw River NC 27258
Everett Griffin	Fayetteville First	200 Summertree Court Clinton NC 28328
Helen Griffin	Fayetteville First	200 Summertree Court Clinton NC 28328
Joyce Griffin	New Bern Pollocksville	1141 Island Creek Road Pollocksville NC 28573
Eddie Grissom	Durham White Memorial	132 Sunset Circle Henerson NC 27536
John Guard		PO Box 26 Edenton NC 27932
Pat Gupta	Goldsboro Four Oaks	7 Eden Drive Smithfield NC 27577
Barry Guthrie	Sanford West End	3038 Seven Lakes West West End NC 27376
Bob Guthrie	New Bern First	PO Box 7 Morehead City NC 28557
Eleanor Guthrie	Sanford West End	3038 Seven Lakes West West End NC 27376
David Guy	Wilmington Concord	2001 Ash St. SW Supply NC 28462
Bob Guyse	Goldsboro Providence	191 Hereford Dr. Dudley NC 28333
Carol Guyse	Goldsboro Providence	191 Hereford Dr. Dudley NC 28333
Dudley Gwaltney	Raleigh Hayes Barton	3311 Cotton Mill Dr. Apt 304 Raleigh NC 27612
Paulette Hackney	Raleigh Holland's	4020 NC Hwy 42 Raleigh NC 27603
Hazel Hall	Fayetteville Gardners	4307 Coolidge St. Fayetteville NC 28311
John Hall		1509 Imperial Dr. Durham NC 27712
Roland Hall	Fayetteville Roseboro	Roseboro NC 28382
Sylvia Cowan Hall	Wilmington Watha	1059 Camp Kirkwood Road Watha NC 28478
Norma Hamilton	Fayetteville Spring Hill	933 Falcon Road Lillington NC 27546
Ann Hancock	Burlington First	527 Johnson Ave. Graham NC 27253
Ben Hancock		5400 Ramsey St. Fayetteville NC 28311
Don Handy	Elizabeth City Gatesville Charge [3]	1497 NC 32 South Hobbssville NC 27946
John Haney	Goldsboro Carlton	144 Charlie Fredrick Rd. Warsaw NC 28398
Virgil Haney	Greenville Speight	12088 Copper Road Nashville NC 27856
Carolyn Hankins	Wilmington Whiteville	406 W. College St. Whiteville NC 28472
Mel Hansen-Holloway	Burlington Saxapahaw	2526 Saxapahaw-Bethlehem Ch Rd Graham NC 27253
Ed Hanson	Durham Parkwood	600 Audubon Lake Dr, 3A31 Durham NC 27713
Lynn Hardy	Goldsboro Seven Springs	5532 NC Hwy 55E SevenSprings NC 28578
Christine Harman		700 Waterfield Ridge Place Garner NC 27529
Carson Harmon	Rocky Mount Shady Grove	2822 Swift Creek Road Whitakers NC 27891
Andrew Michael Harper	Raleigh Apex: Main Campus	1101 Brickstone Drive Apex NC 27502
Cynthia Harper	Elizabeth City Hatteras	PO Box 552 Hatteras NC 27943
Sheraldine Harper	Goldsboro Friendship	125 Buck Branch Drive Warsaw NC 28398

Carroll Harrell	Elizabeth City Hertford	426 Ainsley Road Hertford NC 27944
Natalie Harrell	Rocky Mount Pleasant Grove	10603 Beaver Dam Rd Middlesex NC 27557
Pat Harrell	Elizabeth City Hertford	426 Ainsley Road Hertford NC 27944
Allison Harrington	Greenville Bethel	P.O. Box 112 Bethel NC 27812
Dennis Harrington	Raleigh North Raleigh	7233 Summit Waters Lane Raleigh NC 27613
Wannetta Harrington	Sanford Sandhills Circuit	2437 Windblow Road Jackson Springs NC 27281
Libby Harris	Durham Cokesbury	933 Daniel Harris Rd Henderson NC 27537
Reid Vick Harris	Rocky Mount Seaboard	108 West Church Street Seaboard NC 27876
Jessica Harrison		114 E Church St. Williamston NC 27892
Henry Harriss	Fayetteville Angier	135 Swan Ln. Angier NC 27501
Mike Harrold	Goldsboro St. Paul	504 Cashwell Place Goldsboro NC 27534
Tommy Hart, Sr.	Rockingham Fletcher's Chapel	P.O. Box 132 Hoffman NC 28347
Mary Hartsell	Fayetteville Solid Rock: Community	2828 Roseland Rd Aberdeen NC 28315
Alan Hawkins	Greenville Woodington	152 John Green Smith Road Kinston NC 28504
Linda Hawkins	Rockingham Roberdell	420 Graham Bridge Rd Rockingham NC 28379
Pat Hawkins	Fayetteville Cokesbury	100 Blue Heron Drive Harrells NC 28444
Terrie Hawkins	Rockingham Pee Dee	468 Haywood Cemetery Road Ellerbe NC 28338
Pam H. Hayes	Raleigh St. Francis	112 Woodruff Ct Cary NC 27518
Michele Haywood	Sanford Parsons Grove	317 Chip Road Mt. Gilead NC 27306
Norwood Head	Goldsboro Brownings	705 Mills Road Mount Olive NC 28365
Cappye Headman	Durham First	252 Willowood Dr Henderson NC 27536
John Headman	Durham First	252 Willowood Dr Henderson NC 27536
Rick Hebert		112 Jamestown Rd. Greenville NC 27858
Evelyn Harrison Heckhaus	New Bern Riverside	310 Croatan Woods Drive New Bern NC 28562
Dennis Heffner	Rockingham Hickory Grove	PO Box 1055 Clio SC 29525
Gary Heginbotham	Elizabeth City Edenton	121 Montpelier Drive Edenton NC 27932
David Heinze		102 Sugar Maple Drive Kennett Square PA 19348
Anne Hemmerly	Durham Asbury	418 Hilltop View St. Cary NC 27513
Howard Henninger	Elizabeth City Center Hill	409 County Line Rd. Tyner NC 27980
Nancy Hensley	Burlington St. Paul's	2733 Amick Road Elon NC 27244
Terry Wayne Herring	Wilmington Herring's Chapel	370 Herring's Chapel Rd. Burgaw NC 28425
Betty Hester	Durham Tabernacle	2110 Woodland Road Henderson NC 27536
Rhonda Hester	Rockingham First	8481 Gibson Road Gibson NC 28343
Kaitlyn Hibbard		3255 Exum Rd. Ash NC 28420
Ray Hicks	Goldsboro Unity	563 Airport Rd. Pikeville NC 27863
Fred Hight		1201 Branch St. Wilson NC 27893
Miranda Hilburn	Fayetteville Coharie	956 Hunter Rd Clinton NC 28328
Curtis Hildt	New Bern Haw Branch	104 Perfect Court Richlands NC 28574
Freddie Hill	Rocky Mount Pleasant Grove	3073 Corwallis rd Garysburg NC 27831
JoAnn Hill	Greenville Lane's Chapel-Bethany Chg [2]	10835 NC Hwy. 55 W Dover NC 28526
Ken Hill	Wilmington Trinity	1005 Osprey Circle Southport NC 28461
Faye Hines	Goldsboro Asbury	1507 Strickland crossroads Rd. Four Oaks NC 27524
Gayle Hines	Raleigh Garner	1402 Claymore Dr Garner NC 27529
Jeffrey Hoagland	Rocky Mount St. Paul	120 S. Windmere Court Rocky Mount NC 27803
Bobby Hockenberry	Fayetteville Solid Rock: Main Campus	55 Peachtree Sanford NC 27322
Theresa Hodges		
Martin Hoffman	New Bern Faith	4508 Gloucester Dr. New Bern NC 28562
Anna Catherine Hoggard	Elizabeth City Windsor	304 N King St Windsor NC 27983
Franklin Holder	Fayetteville Solid Rock: Woodside	2966 Spring Hill Church Road Lillington NC 27546
Barbara Holland	Raleigh Wake Forest	9512 Ligon Mill Road Wake Forest NC 27587
John Holloway	Raleigh Edenton Street	1420 Elberon Pl. Raleigh NC 27609
Jo Anne Hollowell	Fayetteville Goshen	4193 Suttontown Rd. Faison NC 28341
Faye Holt	Burlington Bellemont	2345 Walter Andrews Road Graham NC 27215
Mary Scott Honbarrier	Raleigh North Raleigh	6588 Wakefalls Drive Wake Forest NC 27587
Pam Honeycutt	New Bern First	114 Captain's Lane Sneads Ferry NC 28460
Bob Horne	Rockingham Chestnut Street	214 W.19th St. Lumberton NC 28358
Pat Horne	Rockingham Chestnut Street	214 W. 19th St. Lumberton NC 28358
Will Horner	Durham Youth Representative	123 Crest Rd. Henderson NC 27536
Shirley Hough	Wilmington Trinity	PO Box 592 Elizabethtown NC 28337
Becky House	Durham Bethany	3915 Alameda Dr. Durham NC 27704
Steve Howell	Rocky Mount Spring	467 James Massey Rd. Pleasant Hill NC 27866
Camille Hubbard	Rocky Mount Shiloh	P.O. Box 84 Gaston NC 27832

Gayle Hudson	Greenville St. James	1111 Harrell Drive Tarboro NC 27886
Melvin Hudson	Greenville St. James	1111 Harrell Drive Tarboro NC 27886
Heather Huggett	Rocky Mount Macon	254 N. Holiday Drive Macon NC 27551
Bill Huggins		1495 Kentucky Ave. Sanford NC 27332
Marty Hunicutt		520 The Preserve Trail Chapel Hill NC 27517
Edward Hunt	Rockingham Branch Street	223 Crestwood Drive Lumberton NC 28360
Jon Hunt	Fayetteville Angier	305 Stancil Rd. Angier NC 27501
Betty Hunter	Goldsboro Warsaw	5505 Old Warsaw Road Turkey NC 28393
Randy Hussey		1455 Needham Grove Rd. Robbins NC 27325
Sandra Hux	Raleigh Millbrook	1016 Cedarhurst Drive Raleigh NC 27609
Elaine Ihrle	Raleigh Shiloh	1918 East River Rd Louisburg NC 27549
Ben Inderbitzen	Fayetteville Hay Street: Person Street	9566 Bobby McLamb Dr. Linden NC 28356
Prudence Inderbitzen	Fayetteville Hay Street: Person Street	9566 Bobby McLamb Dr. Linden NC 28356
Linda Ingraham		PO Box 827 Whiteville NC 28472
Joey Ingram	Burlington St. Luke's	2946 Justin Dr. Burlington NC 27217
Paul Inman	Sanford Meroney	1185 McLaurin Road Siler City NC 27344
Emily Innes		241 Stonewall Jackson Dr. Wilmington NC 28412
Betty Isaacs	Burlington Cedar Cliff	5287 Lindley Mill Road Graham NC 27253
Phil Isaacs	Burlington Cedar Cliff	5287 Lindley Mill Rd. Graham NC 27253
Camilla Isley	Burlington Mt. Hermon	1061 Southern High Road Burlington NC 27215
Sam Isley		1422 Mordecai Dr. Raleigh NC 27604
Helen Ruth Jackson	Goldsboro Ebenezer NC	111 South Goldsboro NC 27534
Jan Jackson	Goldsboro Seven Springs	105 Valley Rd. Mount Olive NC 28365
Ryan Kit Jackson	Rocky Mount St. Paul	1212 Turnstone Drive Rocky Mount NC 27803
Phyllis Jacobs		104 Juniper Court Rocky Mount NC 27804
Gina Jaklitsch	Goldsboro Edgerton Memorial	201 N. Green Street Selma NC 27576
Ray Jaklitsch	Goldsboro Edgerton Memorial	201 N. Green Street Selma NC 27576
Henry Jarrett	Raleigh Fairmont	PO Box 18311 Raleigh NC 27619
Tom Jeffries	Raleigh Soapstone	13005 Hanford Court Raleigh NC 27614
Andrew Jenkins	New Bern Belgrade	P.O. Box 545 Belgrade NC 28555
Chance Jenkins	New Bern Asbury	198 Ipock Loop Rd. Cove City NC 28523
Courtney Jennings		62 N. Bellaire Court Clayton NC 27527
Timothy Jessup	Burlington Mebane	808 Anderson Ridge Road Mebane NC 27302
Ann Johnson	Rocky Mount Norlina	307 Yancey Road Norlina NC 27563
Betsy Johnson	New Bern Centenary	435 Riverside Drive New Bern NC 28560
Bill Johnson	Fayetteville Hope Mills	5309 Ashby St. Hope Mills NC 28348
Clara Johnson	Wilmington Antioch	1538 Davis Rd Garland NC 28441
Elizabeth Johnson	Wilmington Garland	258 W 7th St Garland NC 28441
Jane Johnson	Burlington Mebane	40 Davisson Drive Durham NC 27705
Jeff Johnson	Burlington Shiloh	4388 Sartin Rd Burlington NC 27217
Kandis Johnson	Goldsboro Four Oaks	4262 Old School Rd. Four Oaks NC 27524
Laura Johnson	Durham Duke's Chapel	6 McBenson Place Durham NC 27705
Lois Johnson	New Bern Verona	P.O. Box 666 Jacksonville NC 28541
Marilyn H. Johnson		1408 Kimberly Rd New Bern NC 28562
Mary Ann Johnson	Burlington Shiloh	4388 Sartin Rd Burlington NC 27217
Mavis Johnson	Fayetteville Hope Mills	5309 Ashby St. Hope Mills NC 28348
Ann Jones	Goldsboro Smith Chapel	1553 NC Hwy 55 West Mount Olive NC 28365
Dennis Jones	Durham Banks	4104 Oak Hill Dr. Franklinton NC 27525
Tommy Jones	New Bern Trinity	P.O. Box 66 Marshallberg NC 28553
Carol Deane Joyce	Sanford Roseland	1591 Rose Ridge Road Jackson Springs NC 27281
Donald Joyner	Rocky Mount Temperance Hall	6496 West Mount Rd. Rocky Mount NC 27801
Joe Judd	New Bern Garber	117 Friburg Rd New Bern NC 28562
Norma Judd	New Bern Garber	117 Friburg Rd New Bern NC 28562
Kuda Kagura	Burlington Cedar Cliff	4683 Cedar Cliff Road Graham NC 27253
Jackie Kane	Burlington St. Paul's	2731 McKinney Street Burlington NC 27215
Carol Kearns	Sanford Love Joy	3766 River Road Troy NC 27371
Rosemary Keel	Goldsboro Salem	807 Buck Swamp Road Goldsboro NC 27530
Mary Keeter	Rocky Mount Tabor	16895 Justice Branch Road Littleton NC 27850
Paul Keller	Elizabeth City Duck	PO Box 8106 Duck NC 27949
Bill Kellis	Sanford First	133 Vestal Rd. Troy NC 27371
Shirley Kellis	Sanford First	133 Vestal Rd. Troy NC 27371
Rose Kellum	New Bern Richlands	217 Pierce Drive Richlands NC 28574

JUDY KELLY	Sanford Poplar Springs	902 Poplar Springs Rd. Sanford NC 27330
John Kelso	Wilmington Trinity	2672 Mariner's Way SE Southport NC 28461
Rodney Kemp	New Bern First	1307 Shackelford St Morehead City NC 28557
Linda Kepley	Burlington Faith	1142 Geneva Albright Road Graham NC 27253
Carl Kern	Wilmington Andrews Chapel	13 Sand Dollar Court Carolina Shores NC 28467
Carol Kern	Wilmington Andrews Chapel	13 Sand Dollar Court Carolina Shores NC 28467
Rita Kight	Elizabeth City Perkins	345 Trotman Road Camden NC 27921
Jim Kimble	Raleigh Millbrook	806 Lake Forest Drive Raleigh NC 27615
Ira Kincaid	Wilmington Closer Walk	1035 Golden Sands Way Leland NC 28451
Gerri King	Rocky Mount West Nash	4613-A Rochester Court Wilson NC 27896
Linda King	Rockingham Regan, Smith	906 King road St. Pauls NC 28384
Norman E. King	Rocky Mount West Nash	4613-A Rochester Court Wilson NC 27896
Connie D. Kirby	Durham Bethany	4914 Mandel Rd. Durham NC 27712
Ryan Kirby	Rocky Mount Winstead	3911 Country Club Dr. NW Wilson NC 27896
Diane Kirkman	Sanford First	PO Box 350 Siler City NC 27344
Richard Kirkman	Sanford First	PO Box 350 Siler City NC 27344
Jim Kiser	Sanford First	5123 Woodrun on Tillery Mt. Gilead NC 27306
Nancy Klein	Raleigh Highland	8520 Kempton Road Raleigh NC 27615
Evelyn Knight	Durham Calvary	1315 Doc Nichols Road Durham NC 27703
Gary Kornegay	New Bern Asbury	202 Ipock Loop Rd. Cove City NC 28523
Leigh Krause	Raleigh Edenton Street	3301 Clark Ave. Raleigh NC 27607
Hannah Krueger		801 Plantation Dr. New Bern NC 28562
William Krupp	Raleigh Wakefield	2516 Forest Shadows Lane Raleigh NC 27614
Mark LaBranche		501 N. Main St. Louisburg NC
Larry LaBrie	New Bern Salter Path	Pine Knoll Shores NC
Billy Lamm	Rocky Mount First	1117 Watson Dr. Wilson NC 27893
Connie Landen	Greenville Covenant	201 York Rd Greenville NC 27858
Christopher Lane	Greenville Jerusalem	216 Lakeshore Dr Snow Hill NC 28580
Lib Lange	Elizabeth City City Road	205 Poplar Dr. Elizabeth City NC 27909
Paul Lange	Elizabeth City City Road	205 Poplar Dr. Elizabeth City NC 27909
James Lassiter	Raleigh St. James	761 Mudham Road Wendell NC 27591
Jimmie Ann Lassiter	Sanford Tabernacle	PO Box 836 Robbins NC 27325
Judy Lassiter	Raleigh St. James	761 Mudham Road Wendell NC 27591
Barbara Lattimore	Rockingham St. James	P.O. Box 2452 Pembroke NC 28372
Margaret Leak	Rockingham First	848 Liberty Circle Rockingham NC 28379
Randy R. Leak, Jr.	Rockingham First	848 Liberty Circle Rockingham NC 28379
Janet Leary	New Bern Alliance - Arapahoe	1079 New Ditch Farm Rd Grantsboro NC 28529
Jimmy Ledbetter	Rockingham Philadelphia	5821 Timber Ridge Drive Raleigh NC 27609
Sarah Ledbetter	Rockingham Philadelphia	5821 Timber Ridge Drive Raleigh NC 27609
Tony Leesnitzer	Burlington Hillsborough	4526 Minnis Drive Hillsborough NC 27278
Beverly Leggett	Greenville Asbury	102 Morehead Dr. Washington NC 27889
Asilee Leonard	Raleigh Ebenezer	4072 Pine Ridge Road Franklinton NC 27525
Asilee Leonard	Raleigh Wesley Chapel	4072 Pine Ridge Road Franklinton NC 27525
Ketria Lesane	Rockingham Millers Chapel	PO Box 554 St. Pauls NC 28384
Marianne Leventry	Greenville St. James	894 Glen Abbey Road Greenville NC 27858
Charles Lewis	New Bern Ann Street	595 Taylor Road Havelock NC 28532
Claudia Lewis	New Bern Ann Street	595 Taylor Road Havelock NC 28532
Joe Lewis	Greenville Wesley Memorial	PO Box 460 Bell Arthur NC 27811
Lorretta Lewis	New Bern Dover	497 Daugherty Road Dover NC 28526
Alice Faye Linton	Durham Massey's Chapel	2 Aman Court Durham NC 27713
Helen Little	Raleigh Horne Memorial	PO Box 475 Clayton NC 27528
Laura Little		217 King George Road Greenville NC 27858
Marsha LiVecchi	Raleigh White Plains	3004 Lautenberg Ln Willow Spring NC 27592
Wayne Liverman	Elizabeth City Mighty Wind	2034 Edenton Street Kill Devil Hills NC 27948
Gary Locklear		667 Locklear Rd. Pembroke NC 28372
Gary Wayne Locklear	Rockingham Sandy Plains	667 Locklear Road Pembroke NC 28372
Lesley Locklear	Fayetteville Grace Campus	2006 Ireland Dr Fayetteville NC 28306
Terry Wayne Locklear	Rockingham West Robeson	307 E 15th St Lumberton NC 28358
Martha Loftin	Raleigh Wake Forest	121 Cardinal Drive Wake Forest NC 27587
Don Logner	Burlington Cedar Grove	6117 Oakley Road Cedar Grove NC 27231
Horace Long	Fayetteville Haymount	3527 Sugar Cane Circle Fayetteville NC 28303
Sallie Long	Greenville Holly Springs	21740 US Hwy 64 Williamston NC 27892

Sue Long	Sanford Candor	PO Box 250 Candor NC 27229
Violet Long	Rocky Mount Rosemary	205 Riverside Trail Roanoke Rapids NC 27870
Pat Lopp	Burlington University	301 Stone Currie Dr Hillsborough NC 27278
Jeanette Low	Greenville St. James	408 Queene Annes Road Greenville NC 27858
Robbie Lowry		2056 NC 710 Hwy S Rowland NC 28383
Leta Loyd	Durham Duke Memorial	3 Saint Andrews Ct Durham NC 27707
Ruth Lucier	Sanford Bynum	P.O. Box 35 Bynum NC 27228
Jim Lupton	Wilmington Pine Valley	102 Potomac Ct Winnabow NC 28479
Susie Lupton	Wilmington Pine Valley	102 Potomac Ct Winnabow NC 28479
Donald Lyerly	Sanford Moncure	1252 Johnny Shaw Rd Moncure NC 27559
Ken Lymaster	New Bern Queen's Creek	197 Golloway Jones Maysville NC 28555
Joe Lyndon	Durham Aldersgate	506 November Drive Durham NC 27712
Raye Lyndon	Durham Aldersgate	506 November Drive Durham NC 27712
Chris Lyons	Fayetteville Salem	1209 Middle Road Eastover NC 28312
Pat Lyons	Fayetteville Salem	1209 Middle Road Eastover NC 28312
Alice MacCue	Rocky Mount Jerusalem	145 Lynch Point Road Macon NC 27551
Margaret Makonyonga	Durham Shepherd's House	3302 Oriskony Way Durham NC 27703
Jeff Malone	New Bern Pine Valley	36 Sunset Road Jacksonville NC 28546
Rob Malone	Fayetteville Solid Rock: Main Campus	Hwy 24/27 Cameron NC 28326
Dora Anne Maness	Sanford Carthage	P.O. Box 713 Carthage NC 28327
Wayne Mangum	Durham Lake Michie Circuit [3]	3407 Bahama Rd. Rougemont NC 27572
Ed Mann		404 Crestline Blvd. Greenville NC 27834
Ginger Mann	Durham Asbury	1609 Peace St. Durham NC 27701
Patrick Mann		104 Taylor Lane Morehead City NC 28557
Robin Marley		4711 Duncastle Road, Apt. 1E Fayetteville NC 28314
Kim Marlin	Rockingham Ellerbe	981 Bennett Road Ellerbe NC 28338
George E. Marshall	Raleigh Cokesbury-Jenkins Memorial Chg [2]	318 East Millbrook Road Raleigh NC 27609
Mattie D. Mason	Elizabeth City Murfreesboro	701 Edgewood Drive Murfreesboro NC 27855
Bruce Mathews	Elizabeth City Mt. Olivet	108 The Winery Manteo NC 27954
Mary Jo Mathews	Elizabeth City Mt. Olivet	108 The Winery Manteo NC 27954
William G. Mathis	Wilmington Rocky Point	151 Carr Ave. Rokcy Point NC 28457
Ed Mauget	Raleigh Fuquay-Varina	1656 Maizefield Fuquay-Varina NC 27526
Rhonda Mayer	Greenville Hobgood	P.O. Box 337 Hobgood NC 27843
Charles Ray Mayes	Rockingham Asbury	142 Pate St. Lumberton NC 28358
Geraldine Mayes	Rockingham Asbury	142 Pate Street Lumberton NC 28358
Seth Maynard		1024 Martin Luther King Jr. Dr. Smithfield NC 27577
Martha Mayo	Greenville Conetoe	P.O. Box 4 Conetoe NC 27819
Tommy McArthur	Fayetteville Mt. Moriah	278 Linda Lane Clinton NC 28328
Donna McBride	Rocky Mount Sandy Cross	4652 Winstead Store Road Nashville NC 27856
Charles McCallister	Raleigh Andrews Chapel	5617 Harrington Grove Dr. Raleigh NC 27613
Benjamin F. McCallum Jr.	Rockingham New Hope	P.O. Box 1781 Rockingham NC 28380
Dick McCallum	Burlington Carrboro	1522 Clermont Rd Durham NC 27713
Melba McCallum		PO Box 1781 Rockingham NC 28380
Peggy McCallum	Burlington Carrboro	1522 Clermont Rd Durham NC 27713
Bob McCarley	Wilmington Bethel	3377 Zachary Path SE Bolivia NC 28422
Keith (KIP) McDonald	Elizabeth City Oak Grove	174 Great Hope Rd. Hertford NC 27944
Ray McDonald	Goldsboro First	615 W. Main Street Mount Olive NC 28365
Elsie McDowell	Greenville Sharon	5233 Skeeter Pond Road Grifton NC 28530
Tom McGee	New Bern Straits	166 McGee Road Beaufort NC 28561
Joseph McGirk	New Bern Sea Level	500 Nelson Neck Road Sea Level NC 28577
Betty McIntosh	Wilmington Ocean View	1020 Live Oak Dr Oak Island NC 28465
Jim McIntosh	Wilmington Ocean View	1020 Live Oak Dr Oak Island NC 28465
Linda McKeel	Greenville Edwards Chapel	6809 Skeeter Pond Rd. Grifton NC 28530
Murray McKeithan	Rockingham Rhyne Memorial	PO Box 443 Red Springs NC 28377
Eugene McLean	Rockingham Beaver Dam	867 McDonald Church Road Rockingham NC 28379
John McLean		311 Russo Valley Dr. Cary NC 27519
Albert Huck McLellan	Rockingham Bethesda	1856 Bethesda Church Road Orrum Nc 28369
Charles McLeod	Rockingham Cool Springs	20480 Harrison Rd. Laurinburg NC 28352
Reba McMillan	Rockingham St. Pauls	5694 Hwy 71 N Maxton NC 28364
Samuel D. McMillan		PO Box 2897 Buies Creek NC 27506
Daniel McNeill	Rockingham Mt. Zion	838 W. 3rd Avenue Red Springs NC 28377
Kenneth McPherson	Sanford Piney Grove	2426 Piney Grove Church Road Siler City NC 27344

Ike McRee	Elizabeth City Duck	52 Scuppernong Lane Southern Shores NC 27949
Bobby Meadows	New Bern Arapahoe - Arapahoe	43 Peele Drive Arapahoe NC 28510
David Medlin	Wilmington Lake Waccamaw	860 Bella Coola Rd Lake Waccamaw NC 28450
Nathan Medlin	Rocky Mount Wesley Memorial	115 Six Pound Drive Macon NC 27551
Patricia Medlin	Wilmington Lake Waccamaw	860 Bella Coola Road Lake Waccamaw NC 28450
Myra Meekins	Elizabeth City Shiloh	214 Bayview Dr. Stumpy Point NC 27978
Martha Meetre	New Bern Lee's Chapel	PO Box 303 Pollocksville NC 28573
Dee Melvin	Fayetteville Bethany	7545 Boycess Landing Rd. Wade NC 28395
Sandra Mendell	Goldsboro Bethel	3109 US Hwy 13 N Goldsboro NC 27534
Barry Merrill		505 S. Walnut St. Princeton NC 27569
David Merrill	Wilmington Wesleyan Chapel	1601 Jupiter Hills Circle Wilmington NC 28411
Hilda Merrill	Wilmington Wesleyan Chapel	1601 Jupiter Hills Circle Wilmington NC 28411
George Merritt	Fayetteville Trinity	626 Merritt Rd. Magnolia NC 28453
Jack Metcalf	Burlington Lebanon	200 Metcalf Rd. Mebane NC 27302
Doug Mewborn	Wilmington Wrightsboro	211 Hickory Lane Hampstead NC 28443
George Mewborn	Greenville Calvary Memorial	401 Greenridge Road Snow Hill NC 28580
Sherry Mewborn	Wilmington Wrightsboro	211 Hickory Lane Hampstead NC 28443
Bertie Kay Midgett	Elizabeth City Clarks Bethel	P.O. Box 31 Salvo NC 27972
Audrey Midgett	Greenville Trinity	574 Lamont St. Belhaven NC 27810
Bertie Kay Midgett	Elizabeth City Fair Haven-Clarks Bethel	Chg [2] P.O. Box 31 Salvo NC 27972
Judy Millar	Raleigh Knightdale	1101 Harvest Mill Ct Raleigh NC 27610
Lou Millar	Sanford Morris Chapel	141 Green Links Drive Cameron NC 28326
Paul Millar	Raleigh Knightdale	1101 Harvest Mill Ct. Raleigh NC 27610
Jane Millen	Durham Resurrection	5 Woodcliff Circle Durham NC 27712
Bill Miller	Rocky Mount Warren Charge	432 South Main St. Warrenton NC 27589
Chris Miller	Rocky Mount Englewood	1229 Green Tee Ln Rocky Mount NC 27804
Eric Miller	Rocky Mount Englewood	1229 Green Tee Ln Rocky Mount NC 27804
Suzi Miller	Sanford Goldston	P.O. Box 307 Goldston NC 27252
Kathey Miller Patton	Raleigh Trinity	102 Best View Dr. Louisburg NC 27549
Carol "Susie Mills	Elizabeth City St. John	PO Box 946 Avon NC 27915
Carolyn Minnich	Sanford Meroney	500 Beaumont Lane Pittsboro NC 27312
Carolee Mitchell	Sanford Center	195 Healing Acres Lane Carthage NC 28327
Vera Mitchell	Elizabeth City Wesley	124 Lauren Lane Camden NC 27921
Peggy Modlin	Greenville Jamesville-Siloam Charge	1206 Grey Farm Rd Jamesville NC 27846
Brooks Moore	Goldsboro Eureka	PO Box 133 Stantonsburg NC 27883
David Moore	Burlington Carr	3224 Carr Store Rd Cedar Grove NC 27231
Dianne Moore	Burlington Emmanuel	1907 Wellington Rd Burlington NC 27217
John Moore	Burlington Evergreen	189 Forest Lane Pittsboro NC 27312
Margaret Eilene Moore	Burlington Amity	112 Taylor St. Chapel Hill NC 27514
Page Moore	Rocky Mount Smith	109 Asheford Lane Roanoke Rapids NC 27870
Joe Morgan	Goldsboro Brogden	105 Woodland Street Dudley NC 28333
Allen Morris		PO Box 2864 Fayetteville NC 28302
Charles Morris	Elizabeth City Moyock	320 Caratoke Hwy Moyock NC 27958
Jane Morris	Durham Mt. Zion	PO Box 119 Hurdle Mills NC 27541
Jim Morris	New Bern Pamlico	317 Neuse Winds Drive Oriental NC 28571
Belinda Morrison	Wilmington Wrightsville	1715 Verrazzano Drive Wilmington NC 28405
Richard Morrison	Wilmington Wrightsville	1715 Verrazzano Drive Wilmington NC 28405
Ann Morse	Sanford Pinehurst	303 Spring Meadows Drive Aberdeen NC 28315
Benford E. (Benny) Morse	Sanford Pinehurst	303 Spring Meadows Drive Aberdeen NC 28315
Manly Morton	New Bern North River	173 Fire Tower Road Beaufort NC 28516
Ellen Murie	Burlington Grace	2126 Ashland Drive Burlington NC 27217
Carl Murphy	Goldsboro Lebanon	6709 Hwy. 58 N. Stantonsburg NC 27883
Debra Murphy	Raleigh Apex: Main Campus	902 Nottinghill Walk Apex NC 27502
Eugene Myers	Raleigh Mt. Zion	2129 White Mem. Church Rd Willow Spring NC 27592
Sharon Natale	Wilmington Trinity	PO Box 156 Elizabethtown NC 28337
Suzanne Nelson	Elizabeth City First	105 Dogwood Trail Elizabeth City NC 27909
Vanlene Nelson	Sanford High Falls	140 Lakey Siding Rd. Robbins NC 27325
Pat Neslon	Greenville Robersonville	7490 US Hwy 64 Robersonville NC 27871
Ben Neville	Rocky Mount Whitakers	PO Box 27 Whitakers NC 27891
Fanny Newbern	Elizabeth City Hebron	P.O. Box 132 Powell's Point NC 27939
Shirley Newby	Elizabeth City Mt. Hermon	122 Deep Creek Road Hertford NC 27944
Charles Newsom	Raleigh Mt. Zion	108 Oak Ridge Drive Willow Spring NC 27592

Barbara Newton	Fayetteville Solid Rock: Mt. Ariel	7295 South River Road Lillington NC 27546
Jarvis Newton	Durham Gray Rock	245 Look Out Lane, Kittrell NC 27544
Bonnie Diane Nichols	Fayetteville Trinity	1240 Magnolia Church Road Stedman NC 28391
William Nichols	Rockingham Zion	Zion Church Rd. Rockingham NC 28379
Sue Ellen Nicholson		6103 River Lake Cir. Raleigh NC 27604
Kathrine Noel	Durham Oxford	5128 Lucy Averette Road Oxford NC 27565
Melvin Noles	Goldsboro Elevation	209 South Eastwood Drive Benson NC 27504
Beth Norris		4714 Ludwell Branch Court Raleigh NC 27612
Patricia Norris	Durham Lea's Chapel	191 Blalock Dairy Rd. Roxboro NC 27574
Wayne Norris Sr.	Raleigh Wendell	207 Wythe Lane Wendell NC 27591
William Norris	Wilmington Wesley Memorial	2313 Parham Dr Wilmington NC 28403
Wilburn Norton		700 Waterfield Ridge Place Garner NC 27529
Don Nowell	Durham Concord	221 McGhees Mill Rd. Roxboro NC 27574
Adam Oakley	Durham Grace-CaVel	1050 Chub Lake Road Roxboro NC 27573
Tacoma F. O'Connor		1432 Kirkwood Dr Durham NC 27705
Ruth Odum	Rockingham Sandy Plains	2628 Union Chapel Road Pembroke NC 28372
Kim Old	Elizabeth City Moyock	Moyock NC 27958
Lois Oldham	Sanford Fair Promise	6750 NC HWY 42 Bear Creek NC 27207
Philip G. Oldham	Sanford Bethlehem	2334 N. Plank Road Sanford NC 27330
Mary Ollila	Burlington University	105 Brannon Ct Chapel Hill NC 27516
June M. Osborne	Sanford Lemon Springs	P.O. Box 92 Lemon Springs NC 28355
Ed Osteen	Durham Aldersgate	2410 Dawn Trail Durham NC 27712
Marvin Ownley	Elizabeth City New Hope	1923 New Hope Road Hertford NC 27944
James A Oxendine	Rockingham Pleasant Grove	PO Box 2484 Pembroke NC 28372
Monty Oxendine	Rockingham Ashpole Center	656 Wire Grass Road Lumberton NC 28358
Tim Page	Wilmington Singletary	PO Box 455 Dublin NC 28332
Shirley Pait	Rockingham St. Pauls	2783 Carolina Church Road Parkton NC 28371
Sara Beth Pannell	Burlington Young Adult Rep	1500 Duke Univ. Rd., Apt. H1A Durham NC 27701
Craig Parker	Elizabeth City Bethany	P.O. Box 494 Wanchese NC 27981
David Parker	Raleigh Wesley Memorial	3509 Singleleaf Court Raleigh NC 27616
Mack Parker		2204 Laurel Valley Way Raleigh NC 27604
Pat Parker	Greenville First	107 East Church Street Williamston NC 27892
Katherine Parker-Lowe	Elizabeth City Ocracoke	PO Box 730 Ocracoke NC 27960
Fran Parrish	Greenville Bath	1016 Ross Rd. Bath NC 27808
Nancy Parrott	New Bern Beech Grove-Rhems Chg [2]	145 Stevenson Rd. New Bern NC 28562
Ron Partin	Rockingham West Rockingham	110 Virginia Avenue Rockingham NC 28379
Carl Paschal	Goldsboro Kenly	PO Box 1589 Kenly NC 27542
John Pate	Greenville Epworth	549 Honolulu rd. Vanceboro NC 28586
Vickie Pate		630 True Vine Rd. Pikeville NC 27863
Faye Patterson	Goldsboro First	217 Hickory Dr. Smithfield NC 27577
Faye Patterson	Goldsboro Pine Level-Sanders Chapel Chg [2]	217 Hickory Dr. Smithfield NC 27577
Alan Pearce	Greenville Ayden	3928 NE College St. Ayden NC 28513
CJ Pearce		4939 Hwy 39 South Henderson NC 27537
Joseph A. Pearce Jr.	Raleigh Louisburg	934 N Main Street Louisburg NC 27549
Claire Pearson	Rockingham Laurel Hill	1204 West Church Street Laurinburg NC 28352
Darnell Peed	Greenville Aurora	781 John Dr Aurora NC 27806
Carla Peedin	Rocky Mount Rosemary	113 Gail Dr. Roanoke Rapids NC 27870
Toni Penderpraph	Sanford Cedar Grove	
Butch Pennabaker	Fayetteville Christ	301 Durant Dr. Fayetteville NC 28304
Ted Penny	Fayetteville Coats	220 Sheriff Johnson Rd Coats NC 27521
Barbara Peoples	Durham Mt. Sylvan	4706 Shadebush Drive Durham NC 27712
Tom Perkins	Goldsboro Rose Hill	PO Box 267 Rose Hill NC 28458
Angie Perry	Rocky Mount	Mt. Pleasant 4882 Strickland Rd. Bailey NC 27807
Tony Perry	Elizabeth City	McBride 148 Seymour Drive Camden NC 27921
Bernie Petteway	Raleigh Hayes Barton	2709 Wycliff Rd. Raleigh NC 27607
Dot Petty	Burlington Efland	1928 US 70 East Hillsborough NC 27278
Karen Petty	Sanford Trinity	517 Makepeace St Sanford NC 27330
Aaron Phelps	Elizabeth City Woodland	1116 New Hope Road Hertford NC 27944
Joyce Phillips	Fayetteville Gardners	214 Rivenoak Dr Fayetteville NC 28303
Mary Piland	Rocky Mount Conway	12158 US 158 Hwy Conway NC 27820
Brett Piper	Burlington UNC Wesley Campus Ministry	222 A. Jay Street Chapel Hill NC 27516
Davey Pittard	Burlington Youth Representative	609 Trail 2 Burlington NC 27215

Paula Pittard	Durham Community	311 28th Street Butner NC 27509
Virginia Platts	New Bern Faith Harbor	111 Shaes Landing Surf City NC 28445
Maxine Poole	Sanford Ether	PO Box 237 Biscoe NC 27209
Benjamin F. Pope	Raleigh Holland's	2908 Jackson King Rd Willow Spring NC 27592
Pat Pope	Burlington Friendship	5571 Friendship-Patterson Mill Burlington NC 27215
Jean Porter	Raleigh Fairmont	612 Dixie Trail Raleigh NC 27607
Janet Portzer	Raleigh Apex: Main Campus	3013 Buckingham Way Apex NC 27502
Holly Post	Sanford St. Luke	2018 Shannon Drive Sanford NC 27330
John Potter	Goldsboro New Hope	208 Westfield St. Goldsboro NC 27534
Janice Powell	Fayetteville Lillington	4448 US Hwy 401 S Lillington NC 27546
Rebecca Prather	Raleigh Youth Representative	1019 Askham Drive Cary NC 27511
Adella Pray	Fayetteville St. Matthews	6401 Irvinton Court Fayetteville NC 28314
Carol Pridgen	Greenville Rainbow	704 Greenridge Road Snow Hill NC 28580
Ray Pridgen	Greenville Rainbow	704 Greenridge Road Snow Hill NC 28580
David Proctor	Durham Salem	114 W. College Street Oxford NC 27565
Edith Proctor	Greenville Hart	4700 Temperance Hall Road Elm City NC 27822
Mary Louise Purcell	Rockingham Beauty Spot	468 Alfred Drive Rowland NC 28383
Tom Quance	Elizabeth City Riverside	PO Box 1786 Elizabeth City NC 27906
Mike Quinn	Durham Pleasant Green	3311 Grandy Lane Durham NC 27705
Sandy Quinn	Durham Pleasant Green	3311 Grandy Lane Durham NC 27705
Eh Doo Ra		106 Tuscan Ln. New NC 28560
Linda Raim	Rocky Mount First	101 Braeburn Circle Roanoke Rapids NC 27870
Lynwood Rains	Goldsboro Princeton	PO Box 604 Princeton NC 27569
Elizabeth Ramos	Fayetteville Haymount	1810 Bryn Mawr Fayetteville NC 28304
Carl Ratcliff	Burlington Hightower Charge [3]	6205 NC Hwy 119 N Leasburg NC 27291
Jewel Ray	Burlington Phillips Chapel	2648 Meadow Creek Lane Graham NC 27253
Margie Raymond	Sanford Union Grove	859 McFarland Road Broadway NC 27505
Tina Reaves	Wilmington Bladen Charge [3]	PO Box 96 White Oak NC 28399
Jerry Reaves	Durham Harris Chapel	1711 St. Andrews Church Rd Henderson NC 27537
Joe Redding	Sanford Hickory Grove	PO Box 1964 Liberty NC 27298
Steve Reim	New Bern New Song	112 Saint Andrews New Bern NC 28562
Don Revels	Rockingham New Philadelphus	Albert Rd. Pembroke NC 28372
Andy Revie	Elizabeth City Newbegun	508 Small Dr. Elizabeth City NC 27909
Edna Reynolds	Raleigh Garner	406 Elaine Pl Garner NC 27529
Patricia Reynolds	Durham Long Memorial	227 Leasburg Road Roxboro NC 27573
Terry Rhodes	Durham Rougemont Charge [3]	4910 Womack Dr. Durham NC 27712
Terry Rhodes	Durham Union Grove	4910 Womack Dr Durham NC 27712
Barbara Rice	Durham Epworth	1274 New Hope Church Rd. Apex NC 27523
Elizabeth Rice	Burlington Lebanon	7823 Lebanon Rd. Mebane, NC 27302
Decatur Richardson	Sanford Southern Pines	205 Midland Lane Pinehust NC 28374
Doug Richmond	Raleigh First	1328 Kingston Ridge Rd. Cary NC 27511
Ken Ripley	Rocky Mount Spring Hope Charge [2]	111 Circle Dr. Spring Hope NC 27882
Melba Rivenbark	Wilmington Jordan's Chapel	580 Johnson Nursery Road Willard NC 28478
Deon Roach	Burlington Christ	101 Rhododendron Drive Chapel Hill NC 27517
Monique Robbins	Wilmington Grace	243 Mohican Trail Wilmington NC 28409
Susan Robbins	Wilmington Westview	200 Raccoon Road Willard NC 28478
Tom Roberson	Wilmington Bluefield	1507 Greenwood St. Elizabethtown NC 28337
Dorothy Roberts	Burlington Walnut Grove	2918 Laws Store Rd. Hurdle Mills NC 27541
Ann Robinson	Greenville Westminster	2801 Graham Drive Kinston NC 28504
Claire Robinson	Sanford Sardis	1171 NC Hwy 731 East Candor NC 27229
Lucille Robinson	Rocky Mount Zion	954 Heaven Street Norlina NC 27563
Lee Rodio	Durham Mt. Sylvan	1115 Sandlewood Drive Durham NC 27712
Dorothy Rogers	Burlington Faith	812 Trail One Burlington NC 27215
Rita Rogers	Sanford Sapling Ridge	1296 White Smith Road Siler City NC 27344
Harold Rogerson	Burlington Orange	5301 Riley's Ridge Road Hillsborough NC 27278
Jeanette Roller		503 Cherry St. Hamlet NC 28345
Randy Roller	Rockingham Tabernacle	503 Cherry Street Hamlet NC 28345
Mark Rosenfeld	Raleigh Windborne	7815 Green Mill Dr. Raleigh NC 27616
A. Margaret Rountree	Elizabeth City Gatesville Charge [3]	235 NC 37 North Gates NC 27937
Emily Rouse	Greenville Covenant	5199 County Home Rd. Winterville NC 28590
Peggy Rouse	Greenville Trinity	2334 Pauls Path Rd. Kinston NC 28504
Linwood Rowe	Goldsboro Fellowship	4564 Rains Crossroads Rd. Princeton NC 27569

Ryan Rowe	Raleigh Avent Ferry	522 Dogwood Ct Chapel Hill NC 27516
Keith Rudd	Rocky Mount Hawkins Chapel	6405 Castlebrook Drive Raleigh NC 27604
Laura Rush	Raleigh Holly Springs	501 Acorn Falls Court Holly Springs NC 27540
John Rushing	Raleigh St. Francis	306 Canon Gate Dr Cary NC 27518
Jimmy Sanders	New Bern Cherry Point	203 Farina Dr. Havelock NC 28532
Ali Santiago		105 Erskine Drive Jacksonville NC 28540
Danny Satterwhite	Durham Gillburg	639 Foster Road Henderson NC 27537
Maureen Sawchak	Raleigh First	204 Chiselhurst Way Cary NC 27513
Jack Scarborough	Wilmington Camp	600 Lightwood Ln. Shallotte NC 28459
Rosie Scarborough	Wilmington Camp	600 Lightwood Ln. Shallotte NC 28459
Richard Schmits		
Rolfe Schroeder	Elizabeth City Edenton	207 E. Water Street Edenton NC 27932
Eric Schuette	Raleigh Bunn	105 Bridgewater Drive Louisburg NC 27549
Carolyn Schuldt	Burlington Aldersgate	612 S. Hughes St. Apex NC 27502
Alice Scott	Goldsboro Woodland	255 N. NC 11 Pink Hill NC 28572
Susan Sears	Durham Plank Chapel	3031 Dick Smith Road Kittrell NC 27544
Mike Seawell	Sanford Carbonton	5210 Goldston-Carbonton Rd. Goldston NC 27252
Robert Self		1949 Bellemont-Alamance Rd. Burlington NC 27215
Carolyn Sexton	Goldsboro Westwood	215 Earl Drive Goldsboro NC 27530
Si Seymour	New Bern Centenary	1893 Possum Trot Road New Bern NC 28562
Stephanie Shady	New Bern Harlowe	126 Shell Landing Rd Beaufort NC 28516
Donald E. Sharer	Goldsboro Micro	P.O. Box 320 Micro NC 27555
Erv Sharp	New Bern Bridgeton	824 Helm Drive New Bern NC 28560
Betty Lou Sharpe	Rocky Mount Elm City	PO Box 233 Elm City NC 27822
Dick Shaw	New Bern Bayboro	Bayboro NC 28515
Linda Lee Shaw	Wilmington Mishop Springs	1086 Silver Spoon Road Evergreen NC 28438
Gretchen Shea		12229 Norwood Rd. Raleigh NC 27613
Ed Shearin	Raleigh Piney Grove	1591 Moulton Rd Louisburg NC 27549
Roger Sheats	Rockingham Trinity	2662 Lewis McNeill Rod Red Springs NC 28377
Nancy Shelley	Rockingham First	21600 Marston Road Laurel Hill NC 28351
Elaine Shelton	Rockingham Trinity	Rockingham NC 28379
Anne Shepard	Rocky Mount Halifax	PO Box 236 Halifax NC 27839
Gladys Shepard	Wilmington Shiloh	1939 Colon Mintz Rd. Leland NC 28451
Glenda Sherrill	Rockingham East Rockingham	437 Wiregrass Rd. Rockingham NC 28379
Cynthia Shetter	Burlington Rock Creek	379 Wildlife Club Road Graham NC 27253
Dennis R Shipman	Durham Lake Michie Circuit [3]	814 Bent Creek Road Bahama NC 27503
Judith Ann Shuffler		131 McMillan Ave. Wallace NC 28466
Alma Sigora	Durham Trinity	6056 Hobgood Rd Rougemont NC 27572
Mildred Simmons	Wilmington Wesley's Chapel	517 Happy Valley Road Elizabethtown NC 28337
Tom Simmons	Durham Glendale Heights	1806 Birmingham Ave. Durham NC 27704
Doris Simon	Elizabeth City Mt. Zion	104 Trout Court Grandy NC 27939
Erin Simpson		4407 Hopson Rd. Apt. 3207 Morrisville NC 27560
Ann Simril	Greenville Vanceboro	PO Box 413 Vanceboro NC 28586
Scout Sinclair	Sanford Chatham	103 Woodberry Forest Pittsboro NC 27312
Carol Sineath	Burlington Front Street	513 Country Club Dr. Burlington NC 27215
Alyce Singletary	Fayetteville Raeford	2744 W. Parkton Tobemory Rd Parkton NC 28371
Jack Singletary	Fayetteville Raeford	2744 W. Parkton Tobemory Rd Parkton NC 28371
H. A. Slate	Sanford Page Memorial	P.O. Box 804 Pinebluff NC 28373
David M. Sluder		55-C Dogwood Ct. Asheville NC 28805
Carol Smith	New Bern Merrimon	197 Pamlico Parkway Beaufort NC 28516
Dorothy Smith	Rocky Mount Black Creek	PO Box 4 Black Creek NC 27813
Dr. Alice Smith	Fayetteville Hay Street: Main	438 Rollingwood Cir Fayetteville NC 28305
Erin Smith	Wilmington Centenary	101 Hawk Dr Harrells NC 28444
Howard Smith	Rockingham Caledonia	701 Morrison Rd. Maxton NC 28364
James R. Smith	Rocky Mount Bethany	1366 Doolittle Mill Road Conway NC 27820
Judy Smith	Goldsboro Elizabeth	107 Nicolet Lane Smithfield NC 27577
Kay Smith	Elizabeth City Grace	1808 Fearing Avenue Elizabeth City NC 27909
LaNella Smith		1215 Shady Ln. Durham NC 27712
Maude Smith	Goldsboro Magnolia	Box 430 Tracy Brown Rd. Magnolia NC 28453
Milton Smith	Durham Brookland-Brooksedale Chg [2]	116 Badger Circle Roxboro NC 27573
Nancy Smith	Durham Mt. Sylvan	50 Grandwood Drive Durham NC 27712
Patricia Smith	Rocky Mount Bethany	1366 Doolittle Mill Road Conway NC 27820

Richard Smith	Goldsboro Saulston	602 Sherwood Avenue Goldsboro NC 27534
Brian Walter Smiyh	Rockingham Snead's Grove	22281 Snead's Grove Road Laurel Hill NC 28351
Kirk Southern	Durham Young Adult Rep 5	Timbercreek Court Durham NC 27536
Pat Sparks	Rocky Mount Roanoke Charge	525 Rapids St Roanoke Rapids NC 27870
Melissa Spas	Durham Duke Memorial	506 E. Geer St. Durham NC 27701
Bob Spencer	Wilmington Trinity	122 Dapple Court Wilmington NC 28403
Sharon Spencer	Wilmington Trinity	122 Dapple Court Wilmington NC 28403
Guy Raymond Sproles Jr.	Sanford Page Memorial	606 Wildwood Rd Aberdeen NC 28315
Theadus R. Stallings	Rocky Mount Lucama	3204 Brentwood Dr. Wilson NC 27896
Carole Stalnaker	New Bern St. Peter's	111 Hodges Street Morehead City NC 28557
Jessie Stalnaker	Sanford Mt. Carmel	1595 N. Moore Rd. Robbins NC 27325
Jodie Stamey	Raleigh Horne Memorial	PO Box 475 Clayton NC 27528
Joe Stanley	Durham Salem	PO Box 908 Roxboro NC 27573
Vivian Knott Stanley	Durham Salem	PO Box 908 Roxboro NC 27573
Tom Starnes		5149 NC Hwy 58 N. Wilson NC 27896
Charles Staton	Burlington First	221 Jefferson Drive Graham NC 27253
Jim Stephens	New Bern Bethlehem	615 Great Heron Place Swansboro NC 28584
Stanley Stephenson	New Bern Vandemere	Oriental NC 28571
Ann Stewart	Rockingham Central	1100 Glasgow Street Laurinburg NC 28352
Perry Stewart	Rockingham Wall's Chapel	P.O. Box 371 Pinehurst NC 28370
Rosa M. Stewart	Rockingham Beaver Dam	1422 West Blvd. Apt. F Laurinburg NC 28352
Steve Stewart	Durham Creedmoor	1661 Helen Street Creedmoor NC 27522
Toddie Stewart	Durham Calvary	1605 Greenleaf Street Durham NC 27701
Keith Stolarick	Raleigh Avent Ferry	1200 Swallow Ct. Raleigh NC 27606
Peggy Stone	Fayetteville Halls	1260 Minie Hall Rd Autryville NC 28318
Joe Stoner	Wilmington Wesley Memorial	3945 Sweetbriar Rd Wilmington NC 28403
Ed Strickland	Raleigh Hill King	65 E. F. Cottrell Road Louisburg NC 27549
Patty Stricklin		217 Sweetbriar Lane Havelock NC 28532
Brenda McArthur Strong	Rockingham New Zion	3822 Briargate Lane Fayetteville NC 28314
James Stroud	Greenville Brooks Frizzelle Memorial	5380 Willow Green Road Farmville NC 27828
Patt Sturdivant	Burlington Orange Chapel	3867 Crawford Dairy Road Chapel Hill NC 27516
Thompsie Suarez-Perez	Raleigh Pleasant Grove	5800 Heatherbrook Circle Raleigh NC 27612
Harry Sugg	Sanford Pittsboro	PO Box 716 Pittsboro NC 27312
Gay Sullivan	Goldsboro Bethel	827 Bethel Church Rd Mount Olive NC 28365
Robbyn Sumpter	Rockingham First	542 Main St Hamlet NC 28345
Elsie Surette	Fayetteville Johnson Memorial	1430 Shaw Rd., Fayetteville NC 28311
Jack Sutton	Goldsboro Beston	1453 New Hope Rd. LaGrange NC 28551
Stanley Dwight Sutton	Goldsboro Hickory Grove	1832 Sutton Shortcut Road La Grange NC 28551
Mildred S. Swain	Elizabeth City Hebron	259 Fairlane Road Plymouth NC 27962
Stephanie Swain	Elizabeth City Mt. Hermon	18420 NC Highway N Roper NC 27970
Susie Swenson	Rockingham Trinity	305 Pittman Street Fairmont NC 28340
Erwin Tate	Raleigh Benson Memorial	12301 Mossgreen St. Raleigh NC 27614
Gerri Tate	Raleigh Benson Memorial	12301 Mossgreen St. Raleigh NC 27614
Tracy Tate	Sanford Merritt's Chapel	459 Neodak Road Apex NC 27523
David Taylor	Durham Trinity	422 Ridgefield Road Chapel Hill NC 27517
Deb Taylor	Sanford Jonesboro	113 Greenside Lane Sanford NC 27332
Elizabeth Taylor	Goldsboro Faison	399 Herman Taylor Rd. Faison NC 28341
Gladys Taylor	Rockingham Lumberton Circuit [2]	4868 Howell Rd. Lumberton NC 28358
Ophelia Taylor	Rocky Mount Winstead	1310 Briarwood Dr Wilson NC 27896
Steve Taylor		410 W. 18th Street Lumberton NC 28358
Michelle Taylor Skipper		1704 Sherbrooke Circle Laurinburg NC 28352
Holt Teague	Goldsboro Pine Forest	850 Friendly Drive Goldsboro NC 27530
Lloyd Terry	Burlington Swepsonville	100 Allen Street Graham NC 27253
Gail Terwilliger	Fayetteville St. Matthews	1813 Sunnyside Circle Fayetteville NC 28305
Harry Teti	Fayetteville Parkers	124 Dunbar Court Raeford NC 28376
Peggy Tew	Burlington Emmanuel	325 Meadowbrook Dr Burlington NC 27215
Frank Thigpen	Sanford Southern Pines	PO Box 1034 Pinehurst NC 28370
Angela Thompson	Sanford McQueen's Chapel	318 NC Highway 24 Cameron NC 28326
Cara Thompson	Raleigh Apex: Main Campus	1103 Rosabella Lane Apex NC 27502
Jeannie Locklear Thompson	Rockingham Prospect	4447 Prospect Rd Maxton NC 28364
Teddy Thompson	Sanford Bascom Chapel	
Barbara Thornton	Goldsboro Whitley Memorial	806 Wilsons Mills Road Smithfield NC 27577

Ann Thur	Wilmington Burgaw	PO Box 326 Burgaw NC 28425
May Thurber	Rocky Mount Zion	585 Manson Drewry Road Manson NC 27553
Judy Tingen	Durham Marrow's Chapel	307 N. Country Club Dr Oxford NC 27565
Jane A. Tobia	Raleigh St. Francis	105 Clubstone Ln Cary NC 27518
Connie B. Todd	Wilmington Peace	7279 Red Hill Rd. Whiteville NC 28472
Sandra Townsend	Goldsboro Wallace	308 N College St. Wallace NC 28466
Gilbert Allen Tripp Jr.	Greenville Warren Chapel	811 Down Shore Road Blounts Creek NC 27814
Phyllis Trott	New Bern Richlands	P.O. Box 164 Richlands NC 28574
Bev Troutman	Elizabeth City Kitty Hawk	4309 Worthington Lane Kitty Hawk NC 27949
Ed Turlington	Raleigh Edenton Street	1212 Westmoreland Dr. Raleigh NC 27612
Audrey Turnage		1968 Taylor Rd. Chocowinity NC 27817
Roberta Tuttle	Wilmington Oleander	2153 Willow Creek lane Leland NC 28451
Bobby Tyndall	New Bern Shady Grove	2200 Emerson Road Kinston NC 28504
Charlie Umphlett	Elizabeth City Oak Grove	320 Old US 17 Rd Hertford NC 27944
Fredda Umphlett	Raleigh Pleasant Grove	5800 Heatherbrook Circle Raleigh NC 27612
Vickie Vaden	Burlington Shady Grove	150 Lakeside Lane Providence NC 27315
Nancy Van Antwerp		649 Lipford Drive Cary NC 27519
Wayne Vanderburg	Burlington Orange	P.O. Box 3118 Chapel Hill NC 27515
Danny Vaughn	Durham Mt. Tirzah	61 Tombstone Dr. Roxboro NC 27573
Jean Vernon	Burlington New Hope	428 Yarborough's Mill Rd. Milton NC 27305
Jean Vinson	Raleigh Ebenezer	2008 Briarwood Circle Clayton NC 27520
Jim Waddell	Burlington First	102 Franz Court Elon NC 27244
Malachi Wade		3325 Amber Drive Wilmington NC 28409
Brenda Carol Wagner	Wilmington Epworth	41 Terrace Walk Wilmington NC 28401
Tom Walden		1504 Hwy 96 East Youngsville NC 27596
Rachel Waldron	New Bern First	262 Bill Canady Rd. Sneads Ferry NC 28460
Cynthia Walker	Burlington Davis Street	2869 Lowell Drive Burlington NC 27217
Dorothy Walker	Burlington Chestnut Ridge	3101 Chestnut Ridge Ch. Rd. Efland NC 27243
Kyle Walker	Burlington Davis Street	2869 Lowell Dr. Burlington NC 27217
Greg Wallace	Raleigh White Plains	5809 Dutch Creek Dr Raleigh NC 27606
Lisa Wallace	New Bern Maysville	804 Bynum St. Maysville NC 28555
Gail Ward	Goldsboro Falling Creek	1014 Highway 55 West Mount Olive NC 28365
Gail Ward	Wilmington Lebanon	3035 Lebanon Church Rd Clarendon NC 28432
Bert Warren Sr.	Greenville Farmville	PO Bpx 216 Farmville NC 27828
Diane Warren	Greenville Farmville	PO Box 216 Farmville NC 27828
Davis Waters	Burlington Hillsborough	127 Tuscarora Drive Hillsborough NC 27278
William Watson	Fayetteville John Wesley	1881 Gola Dr. Fayetteville NC 28301
Joy watts	Rockingham Rowland	P.O. Box 676 Rowland NC 28383
Kathy Weber	Goldsboro Pink Hill	358 Burncoat Rd Pink Hill NC 28572
Bruce Weisiger	Goldsboro Daniels Memorial	206 Burtus Dr Goldsboro NC 27534
Justin Wells	Fayetteville Wesley Chapel	6720 Bluman Rd. Godwin NC 28344
Ruth Wentzy	Rocky Mount Jackson	P.O. Box 307 Jackson NC 27845
Carol West	New Bern Stonewall	Stonewall NC 28583
G.W. West	Fayetteville Grace	708 Nicholson Street Clinton NC 28328
Sarah West	Fayetteville Grace	708 Nicholson Street Clinton NC 28328
Ashley Wheeler	Goldsboro Ebenezer	443 Whitley Church Rd. Princeton NC 27569
Jim Wheeler	Durham McMannen	15 West Haven Place Durham NC 27705
Ann White	Raleigh Christ Community	2004 Buckskin Drive Clayton NC 27520
Barbara White	Fayetteville Wesley Heights	5612 Watersplash Lane Fayetteville NC 28311
Frank White	Raleigh Christ Community	2004 Buckskin Drive Clayton NC 27520
James White	Elizabeth City Union	703 Center Grove Road Ahoskie NC 27910
Jennifer White		5612 Watersplash Lane Fayetteville NC 28311
Kim White	Raleigh Sunrise	3817 Belsize Ct. Fuquay Varina NC 27526
Phil Whited	Burlington Hebron	63 Byrd Rd. Mebane NC 27302
Wilda Whitley	Raleigh Edenton Street	1209 Westmoreland Dr. Raleigh NC 27612
Tom Whitlock	Rockingham St. John	PO Box 15 Gibson NC 28343
Connie Wicker	Fayetteville Union	1115 Powell Farm Rd Lillington NC 27546
Jimmy Wiggins	Goldsboro Webb Chapel	3925 Hwy 55 W Kinston NC 28504
Bobby Williams	Durham Spring Valley	PO Box 302 Bullock NC 27507
Dave Williams	Rocky Mount First	1408 Knollwood Dr. Wilson NC 27896
Hiram Williams	Wilmington Hampstead	825 South Green Tee Road Hampstead NC 28443
Jean Williams	Greenville Soule	1554 Quarter Rd. Swan Quarter NC 27885

Jeff Williams	Rocky Mount Hornes	857 Old Silver Lake Road Wilson NC 27896
Kathy Williams	Wilmington Hampstead	825 South Green Tee Road Hampstead NC 28443
R.L. Williams	New Bern Tabernacle	P.O. Box 326 Belgrade NC 28555
Schlonda Williams	Sanford Trinity	236 Lakeside Dr Raeford NC 28376
Stacey Williams	Sanford Trinity	236 Lakeside Rd Raeford NC 28376
Wanda Williams	Durham Oak Grove	1030 McGhees Mill Rd Roxboro NC 27574
Steve Williamsom	Goldsboro Kenansville	209 Stephen Street Kenansville NC 28349
Larry Williford	Greenville Calvary Memorial	305 1/2 W. Greene Street Snow Hill NC 28580
Betty Wilson	Wilmington Sharon	74 Clubhouse Dr Supply NC 28462
Brenda Wilson	Burlington Orange Chapel	1495 River Road Pittsboro NC 27312
Cynthia Wilson	Durham Allensville	147 Jack Crumpton Rd Roxboro NC 27574
Hattie Felts Wilson	Rockingham St. Luke	12840 Blue Woods Road Laurinburg NC 28352
Hayman Wilson		P.O. Box 1801 Raleigh NC 27602
Janet Wilson	Goldsboro Benson	202 South Pine Street Benson NC 27504
Paul Wilson		141 Long Ridge Dr. Wilmington NC 28405
Ron Wilson	Wilmington Sharon	74 Clubhouse Dr Supply NC 28462
Sandra Wilson	Raleigh St. Mark's	8916 Six Forks Rd Raleigh NC 27615
Snodie Wilson	Goldsboro Wesley Chapel	PO Box 246 Kenansville NC 28349
Susan Wilson	Rocky Mount Scotland Neck-Rich Square	Chg [2] 2900 Moonlight Rd Scotland Neck NC 27874
Thomas Allen Wilson	Rockingham St. Luke	12840 Blue Woods Road Laurinburg NC 28352
Linda Winstead	Sanford Buckhorn	735 Truth Rd. New Hill NC 27562
Elizabeth Wise	Fayetteville Solid Rock: Spring Lake	1054 Melody Lane Cameron NC 28326
Steve Wolford	Fayetteville Trinity	1979 Fairforest Drive Fayetteville NC 28304
Timothy Wollin	Durham Trinity	5803 Tattersall Drive Durham NC 27713
Leslie C. Womack		10760 Taylor Road Laurinburg NC 28352
Peggy Womble	Goldsboro St. Paul	207 Cashwell Drive Goldsboro NC 27534
Carolyn Wood	Burlington Mt. Hermon	3272 South NC 87 Graham NC 27253
Martha Woodall	Greenville Noble's Chapel	127 Rex Noble Rd. Deep Run NC 28525
Judy Eason Wooten	Rocky Mount Stantonsburg	PO Box 328 Stantonsburg NC 27883
Anna Gail Workman		2114 US Hwy 70 Mebane NC 27302
Virginia Wrenn	Durham Warren's Grove	46 Vance Wrenn Rd. Roxboro NC 27573
Annette Wright	Raleigh Westover	1212 Deboy St. Raleigh NC 27606
Lois Wright	Burlington Aldersgate	926 W. Markham Ave. Durham NC 27701
Wallace Wright	Burlington Semora	175 Fox Lair Trail Semora NC 27343
Ronnie Yarbrough	Rockingham Mt. Pleasant	P.O. Box 648 Ellerbe NC 28338
Joy Yarnall	Raleigh First	105 Caymus Ct Cary NC 27519
Bobbie Yelverton	Goldsboro Mt. Carmel	488 Church of God Road Goldsboro NC 27534
Brenda Yert	Greenville Bethany	289 Stephen Way Belhaven NC 27810
Keith Yezdanian	Elizabeth City New Hope	586 Old Hwy 17 South Elizabeth City NC 27909
Charles Young	Fayetteville Culbreth Memorial	3524 Kelburn Drive Fayetteville NC 28311
Patti Young	Raleigh Hayes Barton	4211 Windsor Pl Raleigh NC 27609
Mary Louise Zawacki	Elizabeth City First	4004 Amstel Court Elizabeth City NC 27909

2012 Annual Conference Clergy Members

Dennis Marion Adams	2000 E 6th St, Greenville NC 27858
William Frazier Adams	1401 S. College Rd., Wilmington NC 28403
James David Adams	300 Wilson Mills Rd., Smithfield NC 27577
Anna Adams	5802 Sterling Dr., Apt. #3, Granger IN 46530
Anne W. Ahl	PO Box 126, Fuquay Varina NC 27526
Lovell R. Aills	#8 Piney Point, Whispering Pines NC 28327
P. Wesley Aitken	1829 Front St, Apt E - 2, Durham NC 27705
Charles Andrew Albright	100 Clematis Road, Southern Pines NC 28387
J. C. Alexander, Jr.	3705 Ben-Mil Court, Franklinton NC 27525
Gayle T. Alexander	1880 Brookwood Ave., Apt. 103, Burlington NC 27215
Benjamin Alexander	47 Green Meadow Court, Pittsboro NC 27312
Frank Bruce Allen	508 Clayton Avenue, Roxboro NC 27573
Danny G. Allen	PO Box 715, Washington NC 27889
Willie F. Allen	1359 Owen Hill Rd., Elizabethtown NC 28337
David Joseph Allen	228 W. Edenton Street, Raleigh NC 27603
Julia Ellen Alliger	807 Old Oxford Road, Durham NC 27704
Gary E. Allred	9433 Ten Ten Road, Raleigh NC 27603
Jane Marie Almon	6766 NC Highway 87 South, Fayetteville NC 28306
William Howard Altman, Jr.	1075 Kramer Rd, Lillington NC 27546
John David Amon	306 East First St., Kenly NC 27542
Jennifer Lynn Anderson	2231 Strebor St, Durham NC 27705
John C. Andrews, Jr.	214 Lanefield Rd., Warsaw NC 28398
Karen Baker Angel	3208 Orange St, Greensboro NC 27405
George William Applewhite	714 Ramblewood Dr., Wilmington NC 28411
Patricia H. Archer	384 Semmes Dr., Wilmington NC 28412
D. Anthony Argo	1700 Fort Bragg Rd, Fayetteville NC 28303
Nathan Arledge	P.O. Box 2597, Burlington NC 27216
Alice Arledge	206 Braxlo Lane, Wilmington NC 28409
Roger Addison Armistead	P.O. Box 238, Waxhaw NC 28173
Edward P. Armstrong	229 Sarahs Circle, New Bern NC 28562
R. Martin Armstrong III	PO Box 445, Snow Hill NC 28580
Matthew Reeves Ashburn	1210 Westview Lane, Apt. 103, Raleigh NC 27605
James Asher	104 Caswell Court, Jacksonville NC 28546
Michael P. Askew	PO Box 38, Gates NC 27937
Ramon Atkins	PO Box 617, Mamers NC 27552
William Rufus Autry, Jr.	2020 Hayes Mill Rd, Godwin NC 28344
W. Christopher Aydlett, Jr.	P.O. Box 37, Edenton NC 27932
Jeffrey Babajtis	5622 Picnic Rock Lane, Raleigh NC 27613
Charles F. Baber	22 Willow Bridge Drive, Durham NC 27707
Daniel Baer, Jr.	1686 Morgans Corner Road, Elizabeth City NC 27909
James H. Bailey	1811 Brewton Ct, Wilmington NC 28403
James E. Bailey	PO Box 338, Wendell NC 27591
Rochele Bailey	P. O. Box 804, Newton Grove NC 28366
M. Randall Baker	1300 Airlee Avenue, Kinston NC 28504
Jesse Wayne Baker	2209 Fairview Rd., Raleigh NC 27608
Gerald Kevin Baker	112 N. Main Street Suite 301, Graham NC 27253
Janet Lea Balasko	1030 43rd Street, Wilmington NC 2840
Robert L. Baldridge	400 Wesley Dr., Apt. 481, Asheville NC 28803
Benjamin Shields Ball	562 Broad Creek Loop Rd., Newport NC 28570
Donna Banks	102 Hardwick Dr., Durham NC 27713
David A. Banks	4201 Country Club Road, New Bern NC 28562
Wilson Edward Barber	115 Seadunes Dr., Emerald Isle NC 28594
Morris L. Barber	156 Will Rd., Eagle Springs NC 27242
Berry O. Barbour	7224 Cleveland School Rd, Garner NC 27529
Donald W. Barclay, Jr.	806 Oyster Shell Drive, Sunset Beach NC 28468
W. Clark Barfield	PO Box 275, Pink Hill NC 28572
John Monroe Barnes III	114 Dilworth Road, Wilmington NC 28411
Randolph Lee Barnes III	104 Pine Mill Lane, Apex NC 27502
Patrick Kelly Barr	920 Marion Stage Rd, Fairmont NC 28340
Ernesto Barriguete	4210 Ellisfield Drive, Durham NC 27705

H. Phillip Barrineau	12761 Blues Farm Rd., Laurinburg NC 28352
Owen Barrow	100 S. Hughes St., Apex NC 27502
Gina Barrow	774 Bynum Rd., Pittsboro NC 27312
Everette F. Bass, Jr.	3645 Kale Drive, Lumberton NC 28358
Michael Robert Bass	275 Stanton Hill Rd, Carthage NC 28327
Sally Glenn Bates	614 Capital Blvd #105, Raleigh NC 27603
Robert J. Bauman	PO Box 748, Wrightsville Beach NC 28480
Joseph David Beam IV	4111 Airport Road, Pinehurst NC 28374
David Jack Beck	140 East Market St., Smithfield NC 27577
Ellis J. Bedsworth	2404-A King Richard Court, Greenville NC 27858
Gilbert W. Beeson, Jr.	1928 Twin Ponds Drive, Hickory NC 28602
Carl Dean Belcher	1702 Orange Chapel Clover Garden Rd., Chapel Hill NC 27516
J. Peter Belec	1054 Hunters Trace, Mt. Pleasant SC 29464
James Douglas Bell	900 Jackson St., Roanoke Rapids NC 27870
Mary Ellen Bender	580 Pinehurst Trace Drive, Pinehurst NC 28374
Shane Mario Benjamin	441 Mayview Drive, Creedmoor NC 27522
Wade Bennett	700 NC Highway 137, Eure NC 27935
K. Leo Bennett	5326 London Church Road, Elm City NC 27822
David C. Benson	2036 Cottage Way, Rocky Mount NC 27803
Ann Giles Benson	P. O. Box 113, Southern Pines NC 28388
Robert E. Bergland	PO Box 1423, Wilson NC 27894
John K. Bergland	482 Merrymount Rd, Boydton VA 23917
Tawny Leigh Bernhardt	4801 Six Forks Rd., Raleigh NC 27609
Charles Anthony Bethea	1491 Bethea Rd, Maxton NC 28364
Margaret Anne Biddle	5852 Branchwood Rd., Raleigh NC 27609
Judy Cline Billings	3641 Maco Rd. NE, Leland NC 28451
Wm Allen Bingham	P.O. Box 508, Kinston NC 28502
Eilene Zaida Bisgrove	3230 Preacher Holmes Rd, Graham NC 27253
Vito Bisogno	2626 Pauls Path Rd., Kinston NC 28504
Lester C. Bissette	PO Box 937, Bailey NC 27807
Bobby C. Black	37265 S. Hill Side Dr., Tuscon AZ 85739
David John Blackman	1501 Turnpike Road, Laurinburg NC 28352
Robert Shawn Blackwelder	313 Wilson Ave, Carolina Beach NC 28428
Houston Vaden Blair, Jr.	458 West St, Pittsboro NC 27312
Randy Coy Blanchard	PO Box 65, Currituck NC 27929
James Robert Bliss	P.O. Box 378, Rodanthe NC 27968
Ernest Block	4423 Deborah Ct., Wilmington NC 28405
Edward F. Bogie	814 Frank St., Roxboro NC 27573
Jesse V. Bone	2527 Bethesda Oaks Lane, Gastonia NC 28056
Richard Dale Booker	7315 Mt. Hermon Rock Creek Road, Snow Camp NC 27349
Kay Melvin Boone	140 Center St, Star NC 27356
Rosario Villaraos Bottari	283 Pinnars Point Road, Beaufort NC 28516
R. Lawrence Bowden, Jr.	207 W. Market St., Hertford NC 27944
Kenneth Darrel Bowles	509 Williamsboro St, Oxford NC 27565
John M. Bowman	3020 Cranberry Ridge Dr. SW, Wilson NC 27893
Daniel D. Bowman	4814 NC Hwy 35, Conway NC 27820
Lynwood C. Boyette	1773 Liddell Road, Deep Run NC 28525
William Alton Boykin	324 Miller Blvd., Havelock NC 28532
John Elbert Bracey	106 Carolina Farms Blvd., Calabash NC 28467
Steve Bradley	405 S. First St., Nashville NC 27856
Francis C. Bradshaw	809 Colington Dr., Kill Devil Hills NC 27948
Christopher L. Brady	204 Few Circle, Durham NC 27705
Johnny H. Branch	2000 E 6th St., Greenville NC 27858
Jane Brannock	1320 Umstead Rd., Durham NC 27712
William E. Braswell	218 S. Second St., Wilmington NC 28401
Kermit L. Braswell	4013 Brewster Dr., Raleigh NC 27606
David Bratton	2702 Eastover Court, Newport NC 28570
Roger Kenneth Braun	129 Terrilynn Way, Elizabeth City NC 27909
Jacob Paul Breeze	1781 Shady Grove Road, Providence NC 27315
Robert Wayne Brewer	113 E. Hendrix St., Apt. A, Greensboro NC 27401
Adam Douglas Brinkley	908 Leon Street, Durham NC 27704
Deirdre L. Britt	PO Box 147, Fremont NC 27830

A. Ray Broadwell	905 White Meadows Dr., Fuquay Varina NC 27526
E. Ray Brooks	3195 Brasswood Court, Apt. 11, Greenville NC 27834
Rex Eugene Brooks	1080 River Forest Rd., Pittsboro NC 27312
David R. Brosnan	2003 Trent Blvd., New Bern NC 28560
James C. P. Brown	PO Box 2001, Southern Pines NC 28388
Ralph A. Brown	P.O. Box 86, Nashville NC 27856
Samuel H. Brown	6201 Montpelier Drive, Charlotte NC 28210
James Stanley Brown	6106 Raccoon Run, Oriental NC 28571
Vernon W. Brown III	107 Town Point Rd, Jacksonville NC 28540
Philip Sherman Brown	PO Box 628, Vass NC 28394
Cheryl Wynn Brown	3 Lakehurst Court, Durham NC 27713
Wesley Freeland Brown	PO Box 90966, Durham NC 27708
David E. Brownlee	15 Avery Circle, Jackson MS 39211
Jesse Brunson	909 McGirts Bridge Rd., Laurinburg NC 28352
James L. Bryan	741 Kennette Drive, Graham NC 27253
Terry A. Bryant	6612 Creedmoor Rd., Raleigh NC 27613
Richard L. Bryant	824 N Bloodworth St., Raleigh NC 27604
Charles V. Bryant	103 Cobblestone Ct., Smithfield NC 27577
Kenneth R. Buckingham	19 Fox Hollow Court, Arden NC 2870
Jay Patrick Buckingham	4000 Corey Rd., Winterville NC 28590
Betty Ann Buckley	621 Macon Place, Raleigh NC 27609
Terry Leigh Buckner	117 C Village Road, Leland NC 28451
William Marvin Budzinski	1803 Harriet Dr., Burlington NC 27215
Robert F. Bundy	25 Juniper Creek Blvd., Pinehurst NC 28374
David Walter Bundy	P.O. Box 142, Bunn NC 27508
Paul G. Bunn	301 Hylan Avenue, Hamlet NC 28345
Heather Harding Burdick	160 W Young Ave., Henderson NC 27536
Christie Burley	808 Napleton Circle, Apex NC 27502
Renee Burnette	933 Salem Church Rd, Hurdle Mills NC 27541
Donald E. Burns, Jr.	560 Wade Bright Rd., Sanford NC 27330
Kyle John Burrows	3741 Fayetteville Hwy., Dunn NC 28334
Carolyn H. Burrus	#2 Lake Hill Dr., Durham NC 27713
Antoinette Burwell	522 Salem RD, Oxford NC 27565
Gilbert Carl Butler III	1781 Shady Grove Rd., Providence NC 27315
Rufus Ernest Butner III	130 Short Street, Goldsboro NC 27530
John D. Butson	907 W. Scotsdale Road, Laurinburg NC 28352
Leonard C. Byers II	201 East Grover St., Shelby NC 28150
Roberta Gail Byram	904 Carpenter Town Lane, Cary NC 27519
Douglas L. Byrd	4909 Deer Garden Ct, Raleigh NC 27606
Nathan H. Byrd	2969 Oak Side Circle, Alpharetta GA 30004
Ronnie Ray Byrd	804 N Graham Hopedale Rd, Burlington NC 27217
Anthony Calhoun	231 Harper Drive, Snow Hill NC 28580
Leanne Calhoun	PO Box 1007, Kinston NC 28503
Hugh H. Cameron	2300 Templeton Gap Drive, Apex NC 27523
Elizabeth Campbell	800 Lakestone Drive, Raleigh NC 27609
Dennis Marion Campbell	The Residence, Woodberry Forest Sch., Woodberry Forest VA 22989
Curtis W. Campbell	7621 Champlain Road, Wilmington NC 28412
Billy M. Carden	133 Tanglewood Shores Rd., Semora NC 27343
Ronald Philip Carnighan	103 Kilby Drive, Greenville NC 27858
Robert L. Carpenter, Jr.	PO Box 1786, Carthage NC 28327
W. Eric Carson	3208 Craven Dr, Raleigh NC 27609
Joyce Faircloth Carter	7515 Cedar Creek Road, Fayetteville NC 28312
G. Rosser Carter III	PO Box 475, Clayton NC 27528
Warren S. Cash	304 Collinwood Drive, Burlington NC 27215
William Cashion	2363 South Plank Road, Sanford NC 27330
Joseph W. Casteel	P O Box 401, Elizabeth City NC 27907
Gerald Stephen Castle	4905 Holly Lane, Morehead City NC 2857
Timothy Catlett	1200 N. Salem St., Apex NC 27502
Gordon Caughill	11471 NC Hwy 41 South, Fairmont NC 28340
Marty Cauley	1217 Bethlehem Road, Rocky Mount NC 27803
James W. Caviness, Jr.	6863 Bonlee Bennett Rd., Siler City NC 27344
Paula Chambers	608 E Beach Dr, Oak Island NC 28465

Buddy Champion	PO Box 9, Council NC 28434
Helen Despina Champion	109 N. Main Street, Franklinton NC 27525
Daniel Ross Chandler	1929 Sherman Ave. W1, Evanston IL 60201
Larry Michael Chandler	PO Box 168, Columbia NC 27925
LuAnn Herring Charlton	1011 Wirewood Dr. Apt. 201, Raleigh NC 27605
Timothy Ronald Chase	PO Box 10, Hookerton NC 28538
Patrice Cheasty-Miller	2317 Chapel Hill Rd., Durham NC 27709
John Michael Check	114 Church Street, Henderson NC 27536
Clyde B. Cheezem	P O Box 70, Salter Path NC 28575
Corbin L. Cherry	206 North Front St., Hertford NC 27944
Lily Ker Chou	10 Cathedra Rock Dr., Sedona AZ 86351
Robert S. Christian	5400 Ramsey Street, Fayetteville NC 28311
Diane M. Christianson	P.O. Box 207, Bethel NC 27812
Philip Robert Chryst	1500 Wesleyan Rd., Roxboro NC 27573
Michele Karen Clark	P.O. Box 3240, Eureka NC 27830
Linda Kathryn Clark	1110 E. Oak Drive, Durham NC 27712
Robert John Clark	PO Box 3240, Eureka NC 27830
Jay Clark	101 Virginia Pines Drive, Plymouth NC 27962
Mark Clark	3146 Osceola Road, Elon NC 27244
Kathy A. Clark-Dickens	1300 W Church Street, Elizabeth City NC 27909
W. Thomas Clarke	5133 Newlands Rd, Columbia NC 27925
Richard T. Clayton	Box 6088, Raleigh NC 27628
Tracy Clayton	453 Berman Clayton Road, Timberlake NC 27583
David S. Clift	80 Overlook Trail, Pittsboro NC 27312
Robert Clyde, Jr.	1102 E 14th St., Greenville NC 27858
Suzanne Crutchfield Cobb	1612 Doolittle Mill Road, Conway NC 27820
Arnold Gene Cobb, Jr.	2916 Wicker St., Sanford NC 27330
Laurie Hays Coffman	906 Leon St., Durham NC 27704
Lisa Brown Cole	8 Pedestal Rock Lane, Durham NC 27712
Sidney Alton Collins	16976 Justice Branch Road, Littleton NC 27850
Gayla Greene Collins	2618 Hawkins Rd., Hurdle Mills NC 27541
Lindsay Ballance Collins	5731 N. Roxboro Rd., Durham NC 27712
Sylvia Collins-Ball	P.O. Box 1059, Pembroke NC 28372
Edgardo A. Colon-Emeric	1120 Orange factory Rd, Bahama NC 27503
Stephen Charles Compton	8004 Rotterdam Court, Raleigh NC 27606
Sandra J. Conner	PO Box 192, Cary NC 27512
Charles M. Cook	1224 Cedar Creek Dr., Asheboro NC 27205
Richard J. Cooper	6108 King Croydon Ct., Raleigh NC 27603
Roger D. Cope	P.O. Box 1217, Richlands NC 28574
Darrell Lynn Copeland	2965 Kildaire Farm Road, Cary NC 27518
C. Michael Coppock	PO Box 116, Princeton NC 27569
John G. Cottingham	300 Pecan Lane, Laurinburg NC 28352
William T. Cottingham III	3815 Halifax Road, Wilmington NC 28403
J. Quinton Covington, Jr.	P. O. Box 305, Cordova NC 28330
Richard Lewis Cox	842 Inglenook Road, Durham NC 27707
Patricia Tripp Cox	401 Grace Street, Wilmington NC 28412
Eugene Cox	4000 Corey Rd., Winterville NC 28590
Lori Ann Cox	701 Highgrove Dr, Chapel Hill NC 27516
Claire Cox-Woodlief	700 Waterfield Ridge Place, Garner NC 27529
Jerald Craddock	PO Box 156, Manns Harbor NC 27953
Larry D. Crane	384 Tomahawk Drive, Clayton NC 27520
Stewart Allen Crank, Sr.	1421 Bethel Methodist Church Rd., Burlington NC 27217
William Michael Creech, Sr.	761 Breezy Shore Rd., Bath NC 27808
Dalma G. Cribb	32 Nathan Dudley Rd., Clinton NC 28328
Jerry W. Cribb	P.O. Box 787, Manteo NC 27954
William R. Crowder	925 New Garden Rd., Friends Home at Guilford, 2308, Greensboro NC 27410
John Marshall Crowe	212 Mimosa Park Drive, Goldsboro NC 27534
Karen Crutchfield	100 Hickory St., Greenville NC 27858
Jimmy F. Cummings	P.O. Box 702, Lumberton NC 28359
S. Dufrene Cummings	PO Box 451, Pembroke NC 28372
William Edward Cummings	PO Box 808, Lumberton NC 28359
Carolyn Cummings-Worlax	P.O. Box 69, Pembroke NC 28372

Douglas Brian Currin	4208 Brinkman Drive, Wilmington NC 28405
Thomas A. Danek	981 Old Graham Road, Pittsboro NC 27312
M. Francis Daniel	1004 Bay Tree Drive, Harrells NC 28444
David E. Daniel	5612 Heartland, Midland TX 79707
Donald Daniel	7272 Hurdle Mills Rd., Hurdle Mills NC 27541
James Harold Daniels	8599 Cox Mill Road, Sanford NC 27332
Franklin D. Daniels	11 Brassie Drive, Carolina Shores NC 28467
Kenneth Leroy Davenport	P.O. Box 383, Hatteras NC 27943
Alice Davis	810 East Holly St., Goldsboro NC 27530
Eldrick R. Davis	P.O. Box 218, Bailey NC 27807
Donnie G. Davis	239 Bowers Lane, Ellerbe NC 28338
H. Charles Davis	3417 Winstead Road, Rocky Mount NC 27803
Michael A. Davis	1403 Market Street, Wilmington NC 28409
Gerry G. Davis	121 Lofton Drive, Fayetteville NC 28311
Jarrold Seth Davis	4553 Surl Mt Tirzah Rd, Timberlake NC 27583
Joyce Christine Day	2000 E 6th St., Greenville NC 27858
Nanette de Andrade	1320 Umstead Rd., Durham NC 27712
Amanda Dean	214 PITTSBORO STREET, CHAPEL HILL NC 27516
Carol Whitley Dean	2855 Roanoke Road, Clinton NC 28328
Robert Floyd Dean	P.O. Box 397, Laurinburg NC 28352
Murry L. Dehart, Jr.	3920-302 Essex Garden Lane, Raleigh NC 27612
Edgar Raymund A. DeJesus	3507 Dundle Road, Fayetteville NC 28306
Arthur Richardson Denning	128 Sherwood Road, Newport NC 28570
Clyde A. Denny	PO Box 212, Siler City NC 27344
Kjersti Lynne DeVries	PO Box 88, Biscoe NC 27209
Myron Dice	PO Box 181, Gibson NC 28343
Barbara Jean Dice	PO Box 181, Gibson NC 28343
John Van Dickens III	1764 Regulus Ave., Virginia Beach VA 23454
Jan J. Dickens	PO Box 5554, Suffolk VA 23435
Calvin Walter Dickenson	4939 NC Hwy 39 South, Henderson NC 27537
Gregory Wayne Dickerson	106 Belgrade Extension Rd, Maysville NC 28555
Jason Ray Dickerson	411 Homestead Park Drive, Apex NC 27502
Ronald E. Dietrich	5353 Mulberry Lane, Sheffield Village OH 44035
Roger Dill	PO Box 129, Avon NC 27915
Lewis H. Dodson	PO Box 212, Winston Salem NC 27104
Scott Dodson	401 Grace Street, Wilmington NC 28401
Rodney Glenn Dorn	1932 S NC 111, Chinquapin NC 28521
Suzanne Dornsmith	P.O. Box 620876, Charlotte NC 28262
Dora Russell Dorsey	PO Box 512, Rowland NC 28383
Leonard F. Doucette	4804 Briarhill Road, New Bern NC 28562
Para Lee Rodenhizer Drake	124 Hardesty Loop Road, Newport NC 28570
Howard Dennis Draper, Jr.	310 N. Martin Street, Mount Olive NC 28365
Barry P. Drum	2012 Stillwood Drivw, Youngsville NC 27596
Judith Bolen Drye	2656 Love Joy Rd., Troy NC 27371
Earl G. Dulaney	121 Pine Cone Dr., Oxford NC 27565
Henry Osbourne Dunbar, Jr.	PO Box 680, Buies Creek NC 27506
John Farron Duncan	4939 South NC 49, Burlington NC 27215
Paul Ralph Dunham	1407 Tarboro St. SW, Wilson NC 27893
Laura Autry Dunlap	133 Newington Way, Aberdeen NC 28315
Thomas Judson Dunlap	133 Newington Way, Aberdeen NC 28315
James M. Durner	128 Craven Drive, Havelock NC 28532
John H. Dutton, Jr.	105 Elizabeth St, Tabor City NC 28463
Christi DeSha Dye	800 Market St., Chapel Hill NC 27516
Laura G. Early	P O Box 69, Aulander NC 27805
Edwin L. Earnhardt	420 Surfside Drive, Edenton NC 27932
Daniel T. Earnhardt	1917 Sherwood Dr., Greenville NC 27858
G. Lloyd Edge	PO Box 676, Pinetops NC 27864
Martha Wofford Edgerton	6601 Mafolie Ct., Raleigh NC 27613
Harvey Lee Edwards, Jr.	102 Pembroke Ave. S, Ahoskie NC 27910
Michael Thomas Edwards	2225 Avent Ferry Road, Holly Springs NC 27540
Carole Renee Edwards	535 Aydlett Road, Aydlett NC 27916
Susan Elaine Eldon	PO Box 281, Saxapahaw NC 27340

Robert Kenneth Eldredge	1811 Broadway Drive, Graham NC 27253
Ronald June Elkins, Jr.	PO Box 67, Hobgood NC 27843
Edward C. Elliott	5029 Knaresborough Road, Raleigh NC 27612
Michael H. Elliott	100 Breece Street, Pembroke NC 28372
Roger V. Elliott	248 Lyon's Creek Rd., Macon NC 27551
Seong-il Eom	311 Allensville Road, Roxboro NC 27574
J. Sidney Epperson	712 Home Trail, Gastonia NC 28052
Faye Ethridge	PO Box 178, Battleboro NC 27809
J. Michael Eubanks	1780 Asbury Road, Cove City NC 28523
Aydlett J. Eure, Jr.	PO Box 66, Sims NC 27880
Tommy L. Evans	110 N 1st Ave., New Bern NC 28560
Matthew R. Evans	312 Parkridge Dr, Clayton NC 27527
Glenn B. Everett	112 Woodland Drive, Havelock NC 28532
W. Bryan Faggart	205 South 4th St., Mebane NC 27302
T. M. Faggart	7542 Paul Linker Place, Harrisburg NC 28075
Leonard E. Fairley	2965 Kildaire Farm Rd., Cary NC 27511
Robert A. Fairley	PO Box 185, Maxton NC 28364
Denvil Edgar Farley II	2951 Old Watkins Rd., Henderson NC 27537
Sue Barnes Farlow	207 Bayview Drive, Stumpy Point NC 27978
John A. Farmer	315 Camp Don Lee Rd, Arapahoe NC 28510
Richard L. Farmer	209 N. Hampton St., Fries VA 24330
Penny Dollar Farmer	315 Camp Don Lee Rd, Arapahoe NC 28510
Wayne Oliver Farrah III	417 Lumyer Road, PO Box 1013, Rockingham NC 28380
John Fedoronko	1034 US Hwy 117 S, Burgaw NC 28425
Alan Phillips Felton	302 Forest Road, Oxford NC 27565
Gayle Carlton Felton	6551 New Sharon Church Rd, Rougemont NC 27572
Horace T. Ferguson	5024 Sunset Walk Lane, Holly Springs NC 27540
James Scott Finicum	P.O. Box 648, Grandy NC 27939
Joan Ellen Fischer	318 E. 12th Street, Washington NC 27889
Albert Fleet Fisher	3000 Galloway Rdige Apt. G-108, Pittsboro NC 27312
Susanna Fitch-Slater	951 Weston Rd., Creswell NC 27928
F. Owen Fitzgerald, Jr.	2901 Market Bridge Ln. Apt. 204, Raleigh NC 27608
Carroll L. Fitzgerald	20 Fayetteville Road BSL, Southport NC 28461
Ralph Lang Fleming, Jr.	36 Stoney Creek Drive, Bluffton SC 29910
Robert Lee Fletcher	4334 Evansdale Road, Wilson NC 27893
Robert C. Flynn	188 Bayberry Lane, Smithfield NC 27577
Leland Jan Fogleman	2504 Laurel Cherry St., Raleigh NC 27612
James Glenn Folks	2160 Ed Clapp Road, Siler City NC 27344
Joseph W. Forbes	PO Box 3611, Pinehurst NC 28374
Steven N. Formo	PO Box 365, Halifax NC 27839
Scott Morgan Foster	135 West Grove Street, Newton Grove NC 28366
Leon D. Fowler	1779 Cedar Rock Mtn. Rd., Asheboro NC 27205
Donna Lynne Fowler-Marchant	728 Larkspur Dr, Fayetteville NC 28311
Doris T. Fox	1020 Nicholson Rd., Sanford NC 27332
Everett J. France	1695 Hayes Rd, Creedmoor NC 27522
Bettie Francis	107 N Market St, Trenton NC 28585
Joseph Franklin	900 Arendell St., Morehead City NC 28557
Kenneth E. Frazier	1400 Waterford Dr., District Heights MD 20028
R. Carl Frazier, Jr.	117 S. Academy St., Cary NC 27511
Michael David Frese	900 Arendell St, Morehead City NC 28557
Willie H. Frizzelle	6860 Zion Church Rd. NE, Leland NC 28451
Elizabeth Gaines	2501 Clark Avenue, Raleigh NC 27607
Jonathan Paul Gainey	405 Satterfield Drive, New Bern NC 28560
Brooks Hamilton Gale	PO Box 279, Cordova NC 28330
Alvester I. Gales	20649 Anndyke Way, Germantown MD 20874
Victor L. Galipi	11101 Candlewick Road, Bailey NC 27807
Kellie Gallagher-Smith	4246 US Hwy 401 North, Louisburg NC 27549
Stanley Gallagher-Smith	4246 US Hwy 401 North, Louisburg NC 27549
Gary Lee Gandy	PO Box 1019, Sneads Ferry NC 28460
Francisco Garcia-Velasquez	291 Providence Rd., Roxboro NC 27573
Ronald E. Gardner	356 Fieldstone Drive, Reidsville, NC 27320
Clarence Garner	PO Box 306, Robbins NC 27325

Robert H. Garrison, Jr.	3724 Carnegie Ln, Raleigh NC 27612
Walter W. Gaskins, Jr.	205 Village Square Drive, Dunn NC 28334
Michael Francis Gast	10644 Edmundson Avenue, Raleigh NC 27614
Irene F. Gattis	101 Adams Way, Chapel Hill NC 27516
William H. Gattis	101 Adams Way, Chapel Hill NC 27516
Curtis Gay	4731 Heritage Drive, Durham NC 27712
Brian G. Gentle	4012 Swarthmore Road, Durham NC 27707
Alan C. Gibson	800 Smith St., Clinton NC 28328
Milton H. Gilbert	8464 King Rd, Fayetteville NC 28306
Pamela Jan Gilliam	P.O. Box 277, Yanceyville NC 27379
Haywood W. Gillikin	PO Box 1220, Elizabeth City NC 27905
M. David Gira, Jr.	1450 Pine Valley Loop, Fayetteville NC 28305
David W. Girod	515 Crissman Ave., Elon NC 27244
Joseph Conrad Glass, Jr.	10100 Knotty Pine Lane, Raleigh NC 27604
Edith Lee Gleaves	6004 Inland Greens Dr., Wilmington NC 28405
Dennis J. Glennon	254 Scotland County Line Rd., Hamlet NC 28345
R. Keith Glover	5317 Cypress Ln, Raleigh NC 27609
Sherwood A. Godwin	4909 Pinevilla St., Grifton NC 28530
Carol W. Goehring	700 Waterfield Ridge Place, Garner NC 27529
David J. Goehring	1901 Ridge Road, Raleigh NC 27607
Albert Eugene Goldfinch, Jr.	PO Box 125, Cedar Falls NC 27230
Ray Thomas Gooch	PO Box 785, Pittsboro NC 27312
Dennis M. Goodwin	3653 Standard Drive, Fayetteville NC 28306
James Goodwin	P.O. Box 506, Cedar Island NC 28520
Dennis Gossett	6479 Raleigh Rd., Kittrell NC 27544
George Ray Gouge III	146 School Drive, Atlantic NC 28511
Larry S. Grady	78 Gilbert Street, Marion NC 28752
Bertha McArthur Graham	2342 Tom M Road, Rowland NC 28383
Karl Grant	P.O. Box 138, Cedar Grove NC 27231
Carol Ann Grantham	102 Alexis Ct., New Bern NC 28562
Walter L. Graves	51 Holland Dr., New Bern NC 28560
Harold William Green	117 S Academy St, Cary NC 27511
Lindsey Green	17110 140th Ave, NE, Woodinville WA 98072
Thomas M. Greener	100 South Church St, Rocky Mount NC 27804
Richard O. Greenway	6407 Union Grove Rd, Hillsborough NC 27278
Susan Pate Greenwood	PO Box 1388, New Bern NC 28563
Martin Lewis Greer	1822 Old Market Rd., Fountain NC 27829
Linda Grider	402 North Front St., Pink Hill NC 28572
Michael Griffin	P.O. Box 309, Rockingham NC 28380
Lee Griffith	425 McDonald Church Rd., Rockingham NC 28379
C. Franklin Grill	330 Azalea Rd., Southern Pines NC 28387
Tammie Grimm	88 Sandbrook-Hq Rd., Stockton NJ 08559
David R. Grissom	2634 Bowden Dr., Creedmoor NC 27522
Samuel L. Grist III	88 N. Asbury Church Rd., Washington NC 27889
Charlene Pierce Guider	PO Box 12867, New Bern NC 28561
Johannes Nyanda Gumbo	1513 Hemphill Dr., Raleigh NC 27609
Edward M. Gunter	665 W. Corbett Ave., Swansboro NC 28584
Ron Gurganus	5516 South NC Hwy 58, Nashville NC 27856
Walter Sherman Guthrie	104 Trawick Drive, LaGrange NC 28551
Betsy Haas	803 West Kitty Hawk Rd., Kitty Hawk NC 27949
Charles Martin Hackett	PO Box 1226, Kodak TN 37764
Timm Hackett	South Savannah Rd, Winsteadville NC 27810
Grace Hackney	PO Box 27, Bahama NC 27503
Sidney Gene Hadden	1338 Halcomb Rd., Russellville KY 42276
William A. Haddock, Jr.	397 Lake Royale, Louisburg NC 27549
Jacob Milton Hadley, Jr.	94 Hickory Leaf Ct, Roxboro NC 27573
Michael L. Hale	4948 Lattimore Street, Hope Mills NC 28348
David P. Haley	PO Box 757, Oxford NC 27565
William Kenneth Hall, Jr.	1220 Martin Luther King Jr. Blvd., Chapel Hill NC 27514
Stephen B. Hall	3948 Gillette Drive, Wilmington NC 28403
W. Kenneth Hall, Sr.	1920 Guinness Drive, Graham NC 27253
Shay Joseph Hall	3882 Avents Ferry Road, Sanford NC 27330

Steven M. Hall	308 Main St., Gatesville NC 27938
Thomas Michael Hallberg	10085 Silk Hope-Liberty Rd, Siler City NC 27344
William Craig Ham	850 High House Road, Cary NC 27513
James W. Hamilton	PO Box 889, Biscoe NC 27209
Rodney G. Hamm	2991 Plott Creek Road, Waynesville NC 28786
Robert Michael Hammond	5106 Sandlewood Drive, Raleigh NC 27601
Johanna Hudgin Hancock	225 Roy Pierce Road, Timberlake NC 27583
C. Glenn Hancock	803 Lauras Lane, Albemarle NC 28001
Madison N. Hankal	P.O. Box 667, Louisburg NC 27549
Jared Andrew Hanson	3788 Shipyard Blvd, Wilmington NC 28403
Harold H. Harbin, Jr.	3820 Windy Tr, New Bern NC 28560
Valerie F. Gatewood Hardison	577 Summerlins Crossroads Rd., Kenansville NC 28349
Otto H. C. Hardt	2503 McKinney Street, Burlington NC 27217
William David Harrington	3003 Sherwood Drive, Greenville NC 27858
Jo Elaine Harris	10621 Silverwood Creek, Raleigh NC 27614
Gloria W. Harris	PO Box 28301, Raleigh NC 27611
James H. Harris, Jr.	PO Box 176, Mount Gilead NC 27306
Robert G. Harris, Jr.	19 Lonsdale Rd., Farmingdale ME 04344
Linda E. Harris	3004 Little John Road, Raleigh NC 27610
Don Lee Harris	12260 Greenway Circle, Laurinburg NC 28352
Henry Paul Harris	143 Airbase Road, Atlantic NC 28511
Susan Harrison	114 E. Church St, Williamston NC 27892
Shana Deanetia Harrison	Montenegro 2257, Depto.501, Nunoa, Santiago Chile
David J. Harriss	3700 North 1st Ave. Apt.1129, Tucson AZ 85719
James H. Harry	204 E. Chestnut Street, Goldsboro NC 27530
Susan L. Harsh-Cafferty	82 Willowbridge Dr., Durham NC 27707
William Joe Hart	3241 Seth Drive, Sanford NC 27330
Richard L. Hartman	718 East Keri Drive, Garner NC 27529
Cliff Harvell	120 Satchwell Road, Grimesland NC 27837
David L. Harvin	306 White Oak Ct., Fayetteville NC 28303
John E. Harwood, Jr.	302 Green Court, Elon NC 27244
Mary Martha Hatch	3601 St. Charles Ct, Gastonia NC 28056
James H. Hayes	4808 Crape Myrtle St., Battleboro NC 27809
Tommy T. Haynes	202 West Church Street # 547, Pikeville NC 27863
David E. Heath	PO Box 456, Candor NC 27229
Leland Monroe Heath, Jr.	4342 Davis Hardy Rd., Kinston NC 28504
David Heinze	102 Sugar Maple Drive, Kennett Square PA 19348
Julian B. Helms, Jr.	1000 Wesley Pines Rd. C103, Lumberton NC 28358
Jay D. Helms	102 Bigbee Trail, Morrisville NC 27560
Teddy Lamont Hemminger II	PO Box 126, Dublin NC 28332
Regina Henderson	1023 Oberlin Road, Raleigh NC 27605
James Haywood Henderson	224 Wyndfall Lane, Clayton NC 27527
M. Elton Hendricks	134 W. Summerchase Dr., Fayetteville NC 28311
Charles L. Herrin	810 Roanoke Drive, Cary NC 27513
Bobby W Herring	PO Box 8, Roseboro NC 28382
Charles M. Herring	1478 Avoncroft Drive, Fayetteville NC 28306
Nathaniel Christophe Hester	PO Box 100, Middleburg NC 27556
Darren Hickerson	4406 Armitage Drive, Durham NC 27703
Steven A. Hickle	712 Mordecai Towne Place, Raleigh NC 27604
Jeanette Hicks	162 Aldersgate Rd, Jacksonville NC 28546
Mark Hicks	PO Box 370, Jamestown NC 27282
Phyllis K. Hicks	3325 Durham Chapel Hill Blvd., Suite 220 Cedar Terrace, Durham NC 27707
Wayne Marion Hicks	1201 Maxwell Drive, Raleigh NC 27603
Lawrence C. Higgins	136 Derby Park Ave, New Bern NC 28562
James Hilburn	956 Hunter Rd., Clinton NC 28328
Edward Carlton Hill	2030 Holden Beach Road, SW, Supply NC 28462
Ralph M. Hill	100 Bryant Dr., Smithfield NC 27577
Richard C. Hill	315 Black Jack Church Rd., Goldsboro NC 27530
Edward F. Hill II	228 W. Edenton Street, Raleigh NC 27603
Robert Elwood Hill	PO Box 326, Conway NC 27820
Tamsey Phillips Hill	173 Cardinal Court, Pittsboro NC 27312
Randy A. Hillman	3333 Silas Creek Pky, Winston Salem NC 27103

H. Mallie Hinnant	104 Zito Landing, Pikeville NC 27863
James Hinson	P.O. Box 416, Cordova NC 28330
John W. Hobbs	9316 Longputt Court, Wilmington NC 28412
Michael B. Hobbs	232 Cotton Pickin Place, Henderson NC 27537
Susan Parler Hobbs	201 Methodist Drive, Garner NC 27529
James L. Hobbs	939 Kimberly Rd., Burlington NC 27215
Terry A. Hobbs	202 Providence Church Rd., Goldsboro NC 27530
Margaret B. Hockett	111 Sassanque Rd, Castle Hayne NC 28429
Allison Brady Hocutt	6020 Rock Quarry Road, Raleigh NC 27610
Hubert Howard Hodgins	110 Westover Dr, Lexington NC 27292
William Ervin Holliday	PO Box 8298, 2200 Nash St. N, Wilson NC 27893
Dawne Evelyn Hollis	1211 Palmer's Grove Church Rd., Hillsborough NC 27278
Thomas M. Hollis	121 W. Gannon Ave., Zebulon NC 27597
Teresa Corley Holloway	231 Outrigger Drive, Kill Devil Hills NC 27948
David Hollowell	1730 Memorial Church Road, Fremont NC 27830
Thomas G. Holtsclaw	755 Brooks Dairy Road, Roxboro NC 27574
Elizabeth Hackney Hood	1401 S. College Road, Wilmington NC 28403
Jean L. Hood	2747 US Highway 13 South, Goldsboro NC 27530
Thomas D. Hoogerland	202 Kuwicki Rd, Pikeville NC 27863
Joyce Beal Horn	2112 Shenandoah Road, Raleigh NC 27603
Joshua Nelson Horne	P.O. BOX 355, Norlina NC 27563
Alvin M. Horne	130 West Tryon Street, Hillsborough NC 27278
Thurman Horney, Jr.	701 Oakwood Avenue, Jacksonville NC 28546
Benjamin Edward Horton	138 Gibson Drive, Rockingham NC 28379
Karen Caraway Howell	122 Polly Way Lane, Marshallberg NC 28553
Cathy McCabe Hoyle	3280 Satterwhite Point Road, Henderson NC 27537
William S. Hoyle, Jr.	4014 Angel Oaks Lane, Kittrell NC 27544
Robert L. Huckaby, Jr.	309 Franklin Rd, Brentwood TN 37027
Pamela Jo Hudson	20 First Village Drive, Pinehurst NC 28374
Terry L. Huffines	PO Box 7128, Rocky Mount NC 27804
Bryan Scott Huffman	PO Box 1388, New Bern NC 28563
Virgil B. Huffman	226 George Wilton Dr, Clayton NC 27520
H. Sidney Huggins III	1112 Hunting Ridge Rd., Raleigh NC 27615
Chris Dwight Humphreys	4141 S. Plank Road, Sanford NC 27330
Kelly Mylor Hunt	61 McKensie St., Lumberton NC 28360
Henry Hunt	P.O. Box 2621, Pembroke NC 28372
Terry Hunt	2204 N. Chestnut St., Lumberton NC 28358
Harold Hunt	P.O. Box 1531, Pembroke NC 28372
J. Manly Hunter	2212 Tanglewood Dr, Sanford NC 27330
Jack L. Hunter	201 Glen Abbey Dr., Cary NC 27513
James R. Huskins	111 Ralph Dr., Pikeville NC 27863
David Carl Hutchins	PO Box 13, Pinetops NC 27864
Charles H. Hutchinson	PO Box 1507, Lake Junaluska NC 28745
Geraldine D. Ingram	102 Mainsail Drive, Cary NC 27511
Randall E. Innes	8324 Wycombe Ridge Way, Wake Forest NC 27587
Robert Julian Irvine	5514 North Quail Hollow Dr., Hillsborough NC 27278
Melinda Ivey	PO Box 91, Kipling NC 27543
Jerry A. Jackson	3300 North Kerr Ave., Wilmington NC 28405
Richard C. Jackson	7115 Mariners Landing Dr., Fayetteville NC 28306
Wilbur I. Jackson	5417 Blowing Field Circle, Knightdale NC 27545
Howard Anthony James	4385 Blanch Rd., Blanch NC 27212
Anita Marie James	811 Timberlake Road, Franklinton NC 27525
Eddie Jo V. Jarrett	2345 Henderson Mill Rd. NE, # 5, Atlanta GA 30345
Regine Jean-Baptiste	844 Horton Rd, #71, Durham NC 27704
William M. Jeffries, Sr.	3619 Sunningdale Way, Durham NC 27707
Jonathan David Jeffries	216 Park Ave., Creedmoor NC 27522
David Omar Jenkins	Candler School of Theology, Emory University, Atlanta GA 30322
William Christopher Jenkins	3291 Doug Drive, Kinston NC 28504
Gregory Keith Jenks	1500 Olde McKenzie Drive, Holly Springs NC 27540
Eugene Ray Jenness, Jr.	403 Latimer BLVD, Wilmore KY 40390
J.O. Jernigan	6411 Sackett Way, Charlotte NC 28269
D. Douglas Jessee	100 Graywick Way, Cary NC 27513

C. Reginald Johnson	525 Talbott Dr, Wilmore KY 40390
David W. Johnson	190 Drumar Court, Southern Pines NC 28387
Laura Richards Johnson	5101 Fortunes Ridge Drive, Durham NC 27713
Marilyn H. Johnson	1408 Kimberly Rd, New Bern NC 28562
F. Douglas Johnson	PO Box 2016, Fremont NC 27830
Kevin Michael Johnson	100 S. Judd Parkway SE, Fuquay-Varina NC 27526
Lawrence E. Johnson	507 Tuggle Street, Durham NC 27713
Kathryn Rives Johnson	P.O. Box 100, Townsville NC 27584
J. Donald Johnson	3105 William Penn Ct, Burlington NC 27215
Glenda Noble Johnson	4000 Brothwell Court, Raleigh NC 27606
George W. Johnson	165 Loma Dr, Roxboro NC 27574
Walter G. Johnston III	86 Perkins Rd., Gatesville NC 27938
William A. Johnston	2100 Crockett Ridge Road, Fuquay-Varina NC 27526
Judith Olivia Jolly	423 Crum Drive, Lake Junaluska NC 28745
James Grady Jones, Jr.	147 Mann's Chapel Road, Pittsboro NC 27312
Donnie L. Jones	632 Laurel Hill Road, Chapel Hill NC 27514
David E. Jones	194 Cedar Lane, Newport NC 28570
Gertrude Brenda Jones	5347 Yardley Terrace, Durham NC 27707
Linwood S. Jones	740 Kinsey Mill Road, Mount Olive NC 28365
George A. Jones	PO Box 65, Aurora NC 27806
Daniel P. Jones	3905 Gloucester Drive West, Wilson NC 27893
Harry Jordan	2200 Chelsea Dr NW, Wilson NC 27896
Bobby L. Jordan	2085 Osborne Rd, Hamlet NC 28345
Eric Randall Joyce	215 Midland Road, Southern Pines NC 28387
John Anthony Joyner	1200 McDonald Ave, Hamlet NC 28345
F. Belton Joyner, Jr.	8809 Millers Bend, Bahama NC 27503
Jerry Jay Juren	10508 Sedgebrook Drive, Riverview FL 33569
J. Mark Kasper	2841 N. Ocean Blvd., Apt. 701, Ft. Lauderdale FL 33308
Andrew Keck	1491 BRANSTON ST, Saint Paul MN 55108
Diana B. Killian	1707 Sassafras Ln, Newton NC 28658
Chang Bae Kim	785 Whispering Pines Rd., Fayetteville NC 28311
Uiyeon Kim	2918 US 117, Dudley NC 28333
Hyung S. Kim	4718 N NC 87 Hwy, Gibsonville NC 27249
Kwan Seok Kim	379 Luke Meadow Ln, Cary NC 27519
David Lewis King	4504 E Greensboro/Chapel Hill Rd., Graham NC 27253
Carl Hamett King	150 East Franklin Street, Chapel Hill NC 27514
Wallace H. Kirby	510 Cokesbury Lane, Asheville NC 28803
Kathy Kirkpatrick	316 Treborman Ct, Cary NC 27519
T. Garland Knott	2600 Croasdaile Farm Parkway #A228, Durham NC 27705
Russell R. Knowles	PO Box 35, Bolivia NC 28422
Jeounghun (James) Koo	7536 Clinton Rd., Stedman NC 28391
Joseph E. Kossan	PO Box 1298, Brackettville TX 78832
Robert Kretzu	301 S. College St., Wallace NC 28466
Alice Kirkman Kunka	117 S. Academy St., Cary NC 27511
Joshua David Kurtz	420 Bennett Drive, Selma NC 27576
Duke Caldwell Lackey	P.O. Box 2106, Surf City NC 28445
Tara Culp Lain	1320 Umstead Rd., Durham NC 27712
William Douglas Lain, Jr.	1320 Umstead Rd., Durham NC 27712
Kimberly Lamb	3808 St. James Church Road, Raleigh NC 27604
Dennis Cecil Lamm	805 Farthing Court, Fayetteville NC 28303
JoAnn Rae Lampley	3315 NC Highway 118, Vanceboro NC 28586
Maurice Lancaster	1925 Southern Ave, Fayetteville NC 28306
Tryon D. Lancaster	3213 Kentyre Dr, Fayetteville NC 28303
Ecwood C. Lancaster	68 Wilson Rd, White Lake NC 28337
Charles Hulbert Lancaster	PO Box 543, Creedmoor NC 27522
J. Rodney Lane, Jr.	2991 Burnsville St. SW, Supply NC 28462
Delores Anne Langley	PO Box 728, Chapel Hill NC 27514
Jabe Lenwood Largen	303 Winnifred St., Faison NC 28341
Jessie Shuman Larkins	507 West E St, Butner NC 27509
Bryan Lassiter	2953 Belgrade/Swansboro Road, Belgrade NC 28555
Kristin Lassiter	726 Sunset Drive, Smithfield NC 27577
Cheryl Moffett Lawrence	8009 Bunny Road, Rougemont NC 27572

Teresa E. Lawrence	140 Old Gate Rd, Fayetteville NC 28314
David Brent Laytham	3225 W. Foster Ave., Chicago IL 60625
Christopher Vogle Leak	PO Box 715, Washington NC 27889
Heather Heinzman Lear	2034 Fletcher's Chapel Rd., Durham NC 27703
Michael W. Leburg	14024 Leo Rd (SR 1), Leo IN 46765
Laura Fine Ledford	1805 Hackney Lane, Durham NC 27703
Woo-Il Lee	128 Downing Bluff Dr, Morrisville NC 27560
James C. Lee	2116 Oakcrest Court, Raleigh NC 27612
Henry W. Lee	108 Glen Almond Court, Dunn NC 28334
Kye Lee	3605 Cumberland Creek Rd. #201, Raleigh NC 27613
Ronda Lee-Torres	PO Box 4004, Eau Claire WI 54720
Jane Lee Leechford	P.O. Box 695, Aberdeen NC 28315
Dennis P. Levin	4228 Wildwood Dr., Ayden NC 28513
Stanley A. Lewis, Jr.	16 Calvary Church Rd., Littleton NC 27850
Jerry D. Lewis	CMR 489 GD, APO AE 09751
Richard F. Lewis	PO Box 323, Calypso NC 28325
Robert Wayne Licht	1509 Clarksville Drive, Scotland Neck NC 27874
Elaine Lilliston	100 S Judd Parkway SE, Fuquay-Varina NC 27526
Susan Clayton Lindblade	8501 Honeycutt Drive, Raleigh NC 27615
Eric N. Lindblade, Jr.	8501 Honeycutt Rd., Raleigh NC 27615
Joe D. Lister	129 Overland Dr, Mebane NC 27302
Cynthia Kay Lister	4471 Salem Church Road, Haw River NC 27258
Milton E. Little	3531 Godwin Circle, Fayetteville NC 28312
Stephen N. Little	302 W 32nd St., Lumberton NC 28358
Varonica Livingston	3518 Hillcrest Drive, Lumberton NC 28358
George Lloyd Locklear	129 George & Mollie Dr., Pembroke NC 28372
Douglas M. Locklear	3377 Hwy 74 W., Lumberton NC 28360
Mattheue B. Locklear	PO Box 1567, Carthage NC 28327
Marshall M. Locklear	32 Preston Rd, Maxton NC 28364
Bill James Locklear	1026 JI Road, Maxton NC 28364
Kenneth Locklear	3929 Missouri Rd., Maxton NC 28364
Thomas E. Loftis	548 Alleghany Drive, Roxboro NC 27573
Linda Logston	2390 Legacy Park Dr., Tuscaloosa AL 35404
Kelly Lyn Logue	P.O. Box 68, Holly Springs NC 27540
Henry N. Lovelace	779 Rock Church Rd, Clarksville VA 23927
James Thomas Lowery III	308 Fowlkes Street, Wendell NC 27591
Herbert Lowry, Jr.	4555 Rosehill Rd., Fayetteville NC 28311
Samuel W. Loy	204 Nancy St, Lake Waccamaw NC 28450
Frank I. Loyd, Jr.	911 Withford St., Sanford NC 27330
Roger Leroy Loyd	3 Saint Andrews Ct., Durham NC 27707
Carolyn Lucas	10350 Sugarberry Court Apt. #401, Raleigh NC 27614
Lawrence E. Lugar	334 Grape Arbor Dr., Fayetteville NC 28301
Jack Luther	9236 High Pine Church Rd, Denton NC 27239
Patricia Lykins	110 Cumberland Green Drive, Cary NC 27513
Mark E. Lykins	4100 Bayswater Rd., Winterville NC 28590
Audrey Holmes Lynge	312 Garden Valley Drive, Winston-Salem NC 27107
John M. Mackey	2614 Trenton Rd., Fayetteville NC 28304
Joy Reed MacVane	12 Cobb Terrace, Chapel Hill NC 27514
John Talton Madison, Jr.	203 Smyrna Church Rd., Robbins NC 27325
David Malcolm	PO Box 518, Broadway NC 27505
David O. Malloy	11841 Barnes Bridge Road, Laurinburg NC 28352
James Edward Malloy, Jr.	2297 NC HWY 20, St. Pauls NC 28384
Tracy A. Maness	4617 Zaldivar Way, Raleigh NC 27612
Robert L. Mangum	128 Stanley St., Pembroke NC 28372
W. Joseph Mann	505 Tufts Court, Raleigh NC 27609
Kenneth Mann	PO Box 431, Wanchese NC 27981
Barbara Price Mann	102 Cassidy Ct, Cary NC 27511
Milton T. Mann	496 Clematis Court, Rocky Mount NC 27804
Brenda Marlowe	410 Country Ln., Pelham NC 27311
Eric Marshburn	144 Corinth Dr, New Bern NC 28562
Alton Marshburn	2142 Pleasant Grove Church Rd, Bladenboro NC 28320
Leslie M. Marsicano	1935 S. Wendover Rd., Charlotte NC 28211

Jerry Dean Martin	P. O. Box 235, Swepsonville NC 27359
William Raymond Masciangelo	139 Caroon Road, Poplar Branch NC 27965
Glenn E. Mason	120 Arlen Park Place, Holly Springs NC 27540
Gerald R. Massey	P O Box 3202, Eureka NC 27830
Richard Thorne Mathews	PO Box 51356, Durham NC 27717
Antonio Tyrone Mathis	388 Gray's Lane, White Lake NC 28337
Debora Staggs Matthis	2668 NC Hwy. 58, Warrenton NC 27589
J. Alexander Maulsby III	3106 Rose Lane, Zebulon NC 27597
Rhonda Turner Maurer	165 West Hornes Church Road, Wilson NC 27896
Harold Cleveland May III	1426 N. Roxboro St, Durham NC 27701
Randall Grey Maynard	15395 Highway 17, Hampstead NC 28443
John Michael McAllister	824 North Bloodworth St., Raleigh NC 27604
Mary Frances McClure	PO Box 48, Red Springs NC 28377
James Elvin McConnell II	P.O. Box 335, Ayden NC 28513
Ellen McCubbin	528 Tarleton Ave, Burlington NC 27215
Tony Joseph McDonald	6258 Park Springs Rd., Pelham NC 27311
Keith Cecil McDonald	174 Great Hope Church Rd, Hertford NC 27944
George McDougald, Jr.	P.O. Box 731, Red Springs NC 28377
Steven W. McElroy	800 Market St., Chapel Hill NC 27516
Gregory L. McGarvey	119 South Brighton Ave., Warsaw NC 28398
Vanessa McIntyre	3934 Pekin Rd, Candor NC 27229
Charles E. McKenzie	PO Box 535, Elizabeth Cty NC 27907
G. Robert McKenzie, Jr.	2704 Edgewood Ave, Burlington NC 27215
Claire Clyburn McKeown	200 Hillsborough Road, Carrboro NC 27510
Carleton P. McKita	3508 Hawthorne Rd, Rocky Mount NC 27804
Horace L. McLaurin	205 Trolley Ct., New Bern NC 28560
James H. McLean	413 Broad Street, Roseboro NC 28382
Kenneth B. McLean	3100 US Hwy 70 W, Efland NC 27243
Martha Ann McLean	806 Clarendon St., Durham NC 27705
Walter E. McLeod	2404 Old Aberdeen Rd., Rockingham NC 28379
Hannah Pinckney McManus	11098 Highway 15-501 North, Chapel Hill NC 27517
Amy Elizabeth Meador	4800 University Drive, No. 20A, Durham NC 27707
George C. Megill	517 Grove Ave., Raleigh NC 27606
B. Fallon Melvin, Jr.	12570 Hwy 50 N, Willow Springs NC 27592
Sadot Mendez	223 1/2 Woodland Circle, Hertford NC 27944
James G. Mentzer	14 Bristol Hill Road, Windham NH 03087
Charles H. Mercer	2600 Croasdaile Farm Parkway #259, Durham NC 27705
Rayford H. Methvin	108 Lakeview Court, Garner NC 27529
James Brock Meyer	109 Creedmoor Rd, Stem NC 27581
Peleg D. Midgett III	1002 Bussells Turn, Southport NC 28461
Hector Millan	2721 Lead Crystal Ct, Raleigh NC 27610
James H. Miller, Jr.	3734 Hwy 258 S., Kinston NC 28504
Lon William Miller	156 Pond Rd., Rocky Point NC 28457
Theodore Ralph Miller	1000 Cameron Drive, Kinston NC 28501
Gina Rhodes Miller	2632 NC Highway 96, Franklinton NC 27525
Yuko Miller	118 Oakleaf Ct., New Bern NC 28562
Donald Thomas Miller	3363 Southern High-Mt. Hermon Road, Graham NC 27253
Jonathan Lee Mills	567 River Rd, Robbins NC 27325
Taylor W. Mills	215 N. Church St., Durham NC 27701
Leslie Painter Mills	P.O. Box 176, Aurora NC 27806
Stuart M. Milton	5731 North Roxboro Road, Durham NC 27712
Gregory Carlton Minnick	275 E. Philadelphia Street, Pinebluff NC 28373
Jonathan Allen Minnick	2908 Dunkirk Dr., Raleigh NC 27613
Shawn Thomas Mitchell	742b Tiffany Blvd, Rocky Mount NC 27804
Laura H. Mitchell	PO Box 26, Burgaw NC 28425
William K. Mitchell, Jr.	195 Healing Acres Lane, Carthage NC 28327
Jerry E. Mitchell	136 Woods Mill Road, Goldsboro NC 27534
David Moehring	197 S. Hwy. 343, Camden NC 27921
Jose Javier Montanez	104 Waber Court, Smithfield NC 27577
Christopher Gregory Moore	8311 Brier Creek Parkway, Suite 105-77, Raleigh NC 27617
Jose Mora	700 Talon Dr. Apt 1H, Jacksonville NC 28546
Justin Andrew Morgan	2124 Cowper Drive, Raleigh NC 27608

Deborah Ann Morgan	6551 New Sharon Church Road, Rougemont NC 27572
Alvin J. Morris	2303 Rowland Avenue, Lumberton NC 28358
Homer E. Morris	510 S. Washington St., Greenville NC 27858
Brigitte Ann Freeman Morris	1204-B Allen Road, Greenville NC 27834
Jackie Morrison	12440 Ormsby Drive, Laurinburg NC 28352
Charles K. Morrison	208 Virginia Rd., Littleton NC 27850
J. Edward Morrison	321 Loblolly Drive, Vass NC 28394
David Lee Morrow	1037 Doolin Street, Burlington NC 27215
Floyd R. Morrow, Jr.	1900 Rice Rd., Henderson NC 27537
David V. Morton	391 N. Old Lantern Rd., Timberlake NC 27583
Charles K. Moseley	PO Box 70, Oriental NC 28571
Gregory Michael Moser	1821 Rosewood Rd., Goldsboro NC 27530
Rachel Tucker Moser	113 McRae Court, Jacksonville NC 2854
Rick A. Moser	113 McRae Court, Jacksonville NC 28546
Robert Aubrey Mosher	2526 NC 39 HWY North, Louisburg NC 27549
Joseph A. Motley	305 Riverside Drive, New Bern NC 28560
Kimberly Mournighan	
Curtis M. Mull, Jr.	P.O. Box 2465, Boone NC 28607
Roderic L. Mullen	PO Box 356, Norlina NC 27563
Gypsie Murdaugh	PO Box 593, Laurinburg NC 28353
James Olen Murphy, Jr.	1106 South Davis Avenue, Elkins WV 26241
Miles Murphy, Jr.	16 Fort Worth St, Hampton VA 23669
Stuart Patrick Murphy	619-104 Village Lake Court, Spring Lake NC 28390
Steven Michael Murphy	301-1B Erwin Road, Chapel Hill NC 27514
Mark Murphy	3500 Iris Street, Wilmington NC 28409
Charles Donald Myers	3246 Heritage Circle, Hendersonville NC 28791
E. Larry Myrick	217 Camellia Street, Rose Hill NC 28458
Donald C. Nagel	101 Alpine Way, Asheville NC 28805
Won Seok Namkoong	PO Box 276, West End NC 27376
Kong Suk Namkung	2610 Mirror Lake Dr., Fayetteville NC 28303
Russell Graham Nanney	108 Ramblewood Dr., Mount Olive NC 28365
R. Keith Nanney	87 Sleeping Creek Drive, Clayton NC 27520
Jeff Nash	1601 New Sharon Church Rd., Hillsborough NC 27278
Jeanne Ross Neal	306 Graham Rd, Graham NC 27253
William Negron	190 Varnamtown Road SW, Supply NC 28462
Michael Norwood Nelson	2803 Ash East Street, Goldsboro NC 27534
Claude Nethercutt	7344 NC Hwy 222, Fountain NC 27829
Karl Neuschaefer	5021 Semora Rd., Roxboro NC 27574
Edward Slee New	14460 New Falls of Neuse Rd. Ste.149-247, Raleigh NC 27614
Judith Mann New	14460 New Falls of Neuse Road, Suite 149-274, Raleigh NC 27614
Thomas W. Newman	5201 Sunset Fairways Drive, Holly Springs NC 27540
Thomas M. Nichols	PO Box 43, Stella NC 28582
William R. Nichols	1240 Magnolia Church Rd., Stedman NC 28391
Sue Ellen Nicholson	6103 River Lake Cir., Raleigh NC 27604
Jan Camille Nicholson	PO Box 21202, Roanoke VA 2401
J. Crispin Noble II	505 Cliff Court, Winterville NC 28590
John Samuel Norman	2358 Highway 903N, LaGrange NC 28551
Phillip Norris	1424 Ash-Little River Rd., Ash NC 28420
Mary Jane P. Norton	1109 Shiloh Dr, Nashville TN 37205
Carol Noy	161 S. Tropical Trl, Merritt Island FL 32952
Christopher O'Briant	14556 US Hwy 701 North, Garland NC 28441
Tacoma F. O'Connor	1432 Kirkwood Dr, Durham NC 27705
Robert D. O'Keef	6810 Gray Moss Court, Clemmons NC 27012
Joyce Darnell Odom	152 Lakeview Drive, Henderson NC 27536
Marshall R. Old	P O Box 2597, Burlington NC 27216
Kirk B. Oldham	2503 Clark Ave., Raleigh NC 27607
John G. Olive	509 Virginia Street, Unicoi TN 37692
Cory Brandon Oliver	339 Roanoke Ave., Roanoke Rapids NC 27870
James R. Oliver	204 New Castle Dr., Jacksonville NC 28540
William A. Olsen	3101 Raeford Rd., Fayetteville NC 28303
Heather Jean Olson	7141 Shellburne Dr., Raleigh NC 27612
John Kern Ormond, Jr.	4021 W. Bishop Ct., Wilmington NC 28412

Robert T. Osborn	PO Box 372, Shaw Island WA 98286
E. Powell Osteen, Jr.	707 Cove Harbor, New Bern NC 28562
JoAnn M. Oulton	7301 Cocker Court, Wilmington NC 28411
Travis W. Owen	500 Eden Hills Rd., Siler City NC 27344
Charles B. Owens	5423 Dunnmore Road, Wilmington NC 28409
Lee Roger Owens	504 W. Chapel Hill St., Durham NC 27701
Charles E. Owens	831 Chub Lake Road, Roxboro NC 27573
Sue H. Owens	PO Box 1086, Roanoke Rapids NC 27870
Milford Oxendine, Jr.	300 E 3rd Ave., Chadbourn NC 28431
Jimmy C. Oxendine	PO Box. 230, Lumber Bridge NC 28357
James Herrington Pace	108 Timberlake Dr, Elon NC 27244
Jack Ward Page, Jr.	65 Shore Pine Drive, Youngsville NC 27596
Rosanna C. Panizo-Valladares	2700 Roxboro St., Durham NC 27704
Daniel Pantoja	406 Dowd St., Siler City NC 27344
Sang Park	PO Box 8, Efland NC 27243
Hyun Soak Park	6566 Bethel south fork rd., Snow Camp NC 27349
Rhonda Parker	PO Box 90968, Durham NC 27708
Joseph C. Parker	390 Beamon Road, New Bern NC 28562
Richard Henry Parker	14927 NW Millikin Way, #612, Beaverton OR 97006
Carrie W. Parrish	719 Blawell Street, Stedman NC 28391
Duane Richard Partin	44 Boots Dr., Angier NC 27501
John S. Paschal	1054 Preakmess Blvd., Indian Trail NC 28079
Michael Pasquarello	Asbury Theo. Seminary, 204 N. Lexington Ave, Wilmore KY 40390
Robert Bruce Pate	PO Box 1145, Lake Junaluska NC 28745
Russell Glenn Pate	630 True Vine Road NE, Pikeville NC 27863
David Glenn Pate	1997 Hooks Rd., Fremont NC 27830
Patricia Patton	732 Wheat Swamp Road, Snow Hill NC 28580
George Ronald Patton	PO Box 72, Benson NC 27504
Roger Davidson Paxton	POB 246, Norman NC 28367
Mary Peacock	425 Cedar Club Circle, Chapel Hill NC 27517
Harvey Worth Pearce	735 5th Ave. NE, Hickory NC 28601
Raymond R. Pearce	PO Box 98, Leasburg NC 27291
William Hill Pearsall, Sr.	PO Box 648, Burgaw NC 28425
James D. Pearson	325 Cypress Knoll Drive, Richlands NC 28574
Dennis Peay	44 Milton Stainback Road, Henderson NC 27537
Jim Pegan	1082 Amelia Church Rd., Clayton NC 27520
Joseph L. Perry	221 County Home Rd, Rockingham NC 28379
Brian D. Perry	8414 South Creek Road, Orrum NC 28369
Earl Perry	PO Box 145, Harrellsville NC 27942
Francis Gerald Peterson	548 Furth Lane, Southern Pines NC 28387
Joseph Leroy Peterson	502 N. 25th Street, Wilmington NC 28405
Bruce Petty	517 Makepeace Street, Sanford NC 27330
Deborah Jean Phelps	P. O. Box 614, Warrenton NC 27589
G. Paul Phillips III	3432 Cook Road, Mebane NC 27302
James Donald Phillips	12313 Amoretto Way, Raleigh NC 27613
Harold T. Pickett	108 Pollock St., Trenton NC 28585
Carolyn R. Pilgrim	95 Stollers Lane, Waynesville NC 28785
William Rickman Pinner	1521 Harvey Johnson Road, Raleigh NC 27603
Lee Roy Pittard III	609 Trail 2, Burlington NC 27215
Charles H. Plowman	212 Savannah's Garden Dr., Carthage NC 28327
Sally S. Plowman	212 Savannah's Garden Drive, Carthage NC 28327
Elizabeth Polk	PO Box 340, Ellerbe NC 28338
Charles L. Pollock	109 Ellington Place, Jacksonville NC 28540
Reginald Wallace Ponder, Jr.	400 Bridge Court Unit 104, Camden NC 27921
Reginald W. Ponder	1808 Longwood Drive, Raleigh NC 27612
Bettye D. Poole	5501 Fieldcross Ct, Raleigh NC 27610
T. Arnold Pope	7876 Maxwell Rd., Stedman NC 28391
Ernest R. Porter	P. O. Box 1268, Lake Junaluska NC 28745
Julie Ann Poston	290 Helena-Moriah Road, Timberlake NC 27583
Benjamin F. Potter, Jr.	169 Agaliha Ln., Brevard NC 28712
Robert M. Poulk	109 Devane St, Fayetteville NC 28305
Cynthia D. Powell	PO Box 2597, Burlington NC 27216

Gregg Allen Presnal	2518 Locklear Road, Pembroke NC 28372
William M. Presnell	4408 Rockport Drive, Wilson NC 27896
Hunter Hadley Preston	PO Box 2576, Sanford NC 27330
William Edward Price	PO Box 153, Farmville NC 27828
Edward Nicholas Priestaf	4102 Neal Road, Durham NC 27705
John Paul Prine	P.O. Box 545, Hamlet NC 28345
Tommy G. Privette	507 Lebanon Church Rd., Mebane NC 27302
Nancy Ann Pugh	453 Park Lake Drive, Montgomery AL 36117
Charles Pullins	3416 Lancers Dr., Fayetteville NC 28306
Eugene G. Purcell, Jr.	222 Robinwood Circle NE, Lenoir NC 28645
Joan M. Purcell	1210 Eastham Dr., Apex NC 27502
Julie Forringer Purcell	2310 Prince St, Durham NC 27707
Alice J. Quarles	712 Page Dr., Jacksonville NC 28540
Courtney Randall	24 Oak St. #2, Biddeford ME 04005
Francis Roderick Randolph	106 Clark St., Morganton NC 28655
Robert E. Rattz	704 Deer Dr. SW, Supply NC 28462
James A. Rawlings, Jr.	4821 Highgate Dr., Durham NC 27713
Robert H. Ray	721 Brookfield Drive, Pembroke NC 28372
Timothy Lloyd Reaves	3788 Shipyard Blvd., Wilmington NC 28412
James L. Reavis, Jr.	6888 Bend of the River Rd., Rocky Mount NC 27803
Robert C. Redmond	208 Sampson Street, Clinton NC 28328
James C. Reed	PO Box 177, Rose Hill NC 28458
Michael Gordon Register	2724 Asbury Rd, Cove City NC 28523
Luis Felipe Reinoso	5941 E. Main Street, Bailey NC 27807
Leonard J. Rex	15772 NC 50 North, Garner NC 27529
Joyce Ruth Reynolds	1735 8th Street Dr., N.E., Apt. B, Hickory NC 28601
J. Earl Richardson	2600 Croasdaile Farm Pwy, A351, Durham NC 27705
James Perry Rickards	7202 Ashland Glen, Bradenton FL 34202
R. Dennis Ricks, Jr.	3724 Luther Court, Burlington NC 27215
Michael Gene Roach	5204 Hwy. 55 East, New Bern NC 28560
Elizabeth R. Roberts	9121 Six Forks Rd., Raleigh NC 27615
Frederick E. Roberts	8400 East Oak Island Drive, Oak Island NC 28465
Jeffrey L. Roberts	209 E. Nash Street, Southport NC 28461
Larry Robinson	6201 Milford Road, Fayetteville NC 28303
Donald Ray Robinson, Jr.	15660 McKenzie Ave., Laurinburg NC 28352
Charles John Robl III	PO Box 1423, Wilson NC 27894
Roy Rodgers	PO Box 1119, Oriental NC 28571
Betty Jo Gwaltney Rodgers	PO Box 598, Maysville NC 28555
Heather Michele Rodrigues	1712 E Millbrook Road, Raleigh NC 27609
Danny Wayne Rogers	521 W. Grantham Rd., New Bern NC 28562
Ellen Rose	PO Box 767, Apex NC 27502
Robert D. Rose	462 Oine Road, Norlina NC 27563
Shannon Owens Ross	PO Box 1643, Elizabethtown NC 28337
Ben C. Rouse	P.O. Box 814, Creedmoor NC 27522
Linda Hodges Rowe	P.O. Box 416, Grifton NC 28530
Carolyn Roy	P.O. Box 507, Kittrell NC 27544
L. Graham Royall	P. O. Box 1115, Pinetops NC 27864
Dorothy L. Rudd	191 Taylors-Bridge Hwy, Clinton NC 28328
Ismael Ruiz-Millan	10 Durbin Pl, Durham NC 27705
Richard C. Russell	100 Colora Court, Cary NC 27513
Richard Paul Russell	222 Mercer Street, Oak Island NC 28465
Timothy J. Russell	700 Watefield Ridge Place, Garner NC 27529
Ed Rutenkroger	2098 New Hope Road, Hertford NC 27944
John W. Ruth	171 Graham Day Rd., Roxboro NC 27574
Teresa McKenzie Rutledge	PO Box 584, St. Pauls NC 28384
Philip Fowler Ryals	108 S. Eden Street, Washington NC 27889
Michelle Sabin	4002 Norseman Loop #1, Southport NC 28461
Michael Field Sadtler	6134 Old US 421, Lillington NC 27546
Michael W. Safley	5400 Ramsey Street, Fayetteville NC 28311
Olinda Edith Salazar-Veliz	307 SE Maynard Rd., Cary NC 27511
Harold D. Salmon	122 Spring Cove Drive, Cary NC 27511
J. Neal Salter, Jr.	243 W. Harden Street, Burlington NC 27215

Donald Lee Sanders	108 Chownings Drive, Sanford NC 27330
Margaret Long Sanford	112 Graystar Rd., Apex NC 27502
L. Alan Sasser	3067 Third Street, Surf City NC 28445
William Arnold Saunders	212 William Dr., Candor NC 27229
Sandy Schaller	2706 Salem Church Road, Goldsboro NC 27530
Jerry Milton Schronce	275 Independence Way, Cameron NC 28326
Eric Schubert	3199 US Hwy 401 S, Henderson NC 27537
Carolyn Schuldt	PO Box 51363, Durham NC 27717
Tom Schwartz	1216 Smith Church Road, Roanoke Rapids NC 27870
Ron Scott	4155 Seven Lakes W, West End NC 27376
Paul B. Scott, Jr.	101 N. Greene Street, Snow Hill NC 28580
Julian W. Scott	P.O. Box 178, Pinebluff NC 28373
Matthew Brandon Seals	123 Zion Church Rd, Rockingham NC 28379
Billy F. Seate	101 Forest Rd., Oxford NC 27565
Adam Fenton Seate	1608 E. Pine St., Goldsboro NC 27530
Donald H. Seely	1711 Lakeshore Drive, Dunn NC 28334
Jeffrey Lee Severt	700 Waterfield Ridge Place, Garner NC 27529
Kenneth Bryan Sexton, Jr.	2325 Mebane Oaks Rd., Mebane NC 27302
Kenneth Bryan Sexton, Sr.	5608 Woodard Lane, Raleigh NC 27606
Curtis Keith Sexton	1630 Westbrook Avenue, Elon NC 27244
Scott Alan Shaffer	110 McLean St., Spring Hope NC 27882
Richard D. Shannonhouse	7263 Placid Oaks Dr., Jacksonville FL 32277
Richard C. Sharp	101 Moss Lane, Boiling Springs SC 29316
William Gray Sharpe IV	432 Faith Drive, Gibsonville NC 27249
Caswell E. Shaw, Jr.	602 Williamsburg Drive, Tarboro NC 27886
R. Branson Sheets III	4000 Corey Rd., Winterville NC 28590
Jerry Sheffield	412 Tracy Brown Rd., Magnolia NC 28453
Dennis R. Sheppard	4955 Legion Rd, Hope Mills NC 28348
William W. Sherman, Jr.	100 Hickory St., West 201, Greenville NC 27858
Robert S. Shields	912 Buckingham Rd, New Bern NC 28562
Michele R. Shields	505 Parnassus, UCSF Medical Center, San Francisco CA 94143
Donald Ray Shields	4853 Masonboro Loop Rd., Wilmington NC 28409
Marilyn K. Shipman	814 Bent Creek Rd, Bahama NC 27503
Mary Anne Link Shivers	242 Knollwood Drive, Chapel Hill NC 27514
Albert Shuler	100 S. Judd Parkway SE, Fuquay-Varina NC 27526
Ken Sides	
Bryan Siefert	423 3rd Ave., Knightdale NC 27545
Pat Silvola	567 River Road, Robbins NC 27325
Emily Silvola	567 River Rd., Robbins NC 27325
Wanda Gresham Simmons	525 N Williams Rd., Kenansville NC 28349
William C. Simpson, Jr.	2111 Crosby Dr., Burlington NC 27215
Robert Wesley Simpson	5315 Dover Ridge Lane, Durham NC 27712
Thomas Anthony Simpson	P. O. Box 85, Goldston NC 27252
Carolyn K. Sims	4620 Wayne Memorial Drive, Goldsboro NC 27534
Benjamin Newman Sims	5129 Highway 101, Newport NC 28570
Anne Walker Sims	417 Ann Street, Beaufort NC 28516
Patrick T. Sinclair	103 Woodberry Forest, Pittsboro NC 27312
Peter George Singletary, Jr.	704 Stonington Drive, Fayetteville NC 28311
K. Carl Singley	924 South 5th Street, Mebane NC 27302
Leah Farriba Skaggs	100 S. Hughes Street, Apex NC 27529
Bruce Skipper	519 North Wilkinson Dr, St. Pauls NC 28384
David M. Sluder	55-C Dogwood Ct., Asheville NC 28805
Sean Douglas Smith	4484 Brogden Rd., Smithfield NC 27577
A. Clay Smith	1921 Gwynn Rd., Burlington NC 27217
Michael Hugh Smith	74 Misty Rose Lane, Timberlake NC 27583
Lawrence T. Smith, Sr.	103 Rollingwood Circle, Kenly NC 27542
Erin Alicia Smith	101 Hawk Drive, Bay Tree Lakes, Harrells NC 28444
Charles Cooper Smith, Jr.	PO Box 116, Riegelwood NC 28456
Adolph C. Smith	818 N. Main Street, Raeford NC 28376
Bess G. Smith	910 Sunstone Dr, Durham NC 27712
Charles Michael Smith	886 McCotter's Marina Rd., Washington NC 27889
J. Thomas Smith	170 Braxtonwood Drive, Angier NC 27501

Lamar Smith	P.O. Box 5, Laurel Hill NC 28351
Jerry Thomas Smith	504 Crabbery Lane, Raleigh NC 27609
Ira Hildreth Smith	6980 Carbonton Rd., Sanford NC 27330
Michael Paul Smith	2005 Camden Road, Fayetteville NC 28306
Forrest Smith	610 S. Howard Circle, Tarboro NC 27886
Neil E. Smith	5301 Camden Road, Fayetteville NC 28306
Haywood A. Smith	4625 Camp Ground Rd., Fayetteville NC 28314
Stephen E. Smith	PO Box 218, Simpson NC 27879
George C. Smith	39 Mary Smith Lane, Clarendon NC 28432
Neill Council Smith	139 Conway Road, Fair Bluff NC 28439
William Stanley Smith, Jr.	8 Weldith Heights, Waynesville NC 28785
Charles C. Smith	1515 Asbury Road, Cove City NC 28523
G. Jerome Smith	P.O. Box 609, Wanchese NC 27981
Judi Johnson Smith	8180 NC 50 Highway N, Angier NC 27501
Bobby E. Smith	197 Railroad Rd., Benson NC 27504
Meredith Snider	4415 Pleasant Grove Church Rd., Raleigh NC 27613
Ronald J. Snider	80 Dirgie Mine Rd, Roxboro NC 27574
Colin Llewellyn Snider	117 South Academy Street, Cary NC 27511
William W. Snotherly, Jr.	2165 Middle Rd., Eastover NC 28312
Nevin D. Snyder	7192 Ulrich Mill Rd., New Tripoli PA 18066
Jack Robert Snyder	6 Persimmon Ct., Durham NC 27712
Kelli Sorg	234 N. Russell St, Troy NC 27371
H. Gray Southern	100 S. Hughes St., Apex NC 27502
Charles E. Sparks	3904 Thomasville Rd, Winston Salem NC 27107
George D. Speake	301 Marine Blvd, Jacksonville NC 28540
Clinton W. Spence	1308 Shady Ln, Durham NC 27712
William E. Spencer, Jr.	105 Rand Street, Richlands NC 28574
William C. Spencer	105 Rustic Lane, Smithfield NC 27577
Richard Vann Spivey	867 NC Hwy 581 S., Goldsboro NC 27530
Dustin T. Sprouse	2409 Peanut Plant Rd., Elizabethtown NC 28337
Sidney E. Stafford	410 W. Noble St, Louisburg NC 27549
Barry Stallings	P.O. Box 275, Jackson NC 27845
W. Joseph Stallings	3204 Brentwood Dr., Wilson NC 27896
Paul T. Stallsworth	902 Pinckney Street, Whiteville NC 28472
James K. Stalnaker	1595 N. Moore Rd., Robbins NC 27325
E. Douglas Stanfield	15373 Avenida Rorras, San Diego CA 92128
Richard A. Stanley, Jr.	P. O. Box 757, Old Fort NC 28762
Bruce E. Stanley	1041 Washington St., Raleigh NC 27605
Rufus H. Stark II	364 Shewbird Lane, Hayesville NC 28904
David Matthew Stark	3325 Ocotea Street, Raleigh NC 27607
James A. Starnes	111 Siler Circle, Lake Junaluska NC 28745
Jesse C. Staton, Jr.	3508 Campbell Rd., Raleigh NC 27606
David Curtis Steinmetz	300 W. Barbee Chapel Rd., Chapel Hill NC 27517
Judith Smith Stephens	PO Box 122, Fuquay-Varina NC 27526
Mark Stephens	3719 Jackson Rd, Durham NC 27705
Laura Wacker Stern	PO Box 245, Ocracoke NC 27960
Ruth Harper Stevens	903 Southshore Parkway, Durham NC 27703
Patricia V. Stewart	625 Stewart Road, Four Oaks NC 27524
Douglas Stewart	3127 Drew Ave., New Bern NC 28562
Syd Stewart	3127 Drew Ave., New Bern NC 28562
W. Marshall Stewart	2607 South Wilmington St., Raleigh NC 27603
Amie E. Stewart	409 Fryar Creek Drive, Cary NC 27519
Pamela Sue Stoffel	256 Bayview Dr, Stumpy Point NC 27978
James C. Stokes, Jr.	409 Curtis Drive, Rockingham NC 28379
John L. Stokes III	3809 Rounding Bend Ln., Wilmington NC 28412
Patricia Stone	814 Gilchrist St., Laurinburg NC 28352
Amos H. Stone	2004 Raeford Rd, Fayetteville NC 28305
Richard L. Stone III	700 Waterfield Ridge Pl., Garner NC 27529
E. Russell Stott	1509 Zwingli Ct, Burlington NC 27215
Jonathan E. Strother	6201 Godfrey Drive, Raleigh NC 27612
D. Stephen Stutts	637 Farm Life Ave., Vanceboro NC 28586
Connie Marie Stutts	637 Farm Life Avenue, Vanceboro NC 28586

Wade Sullivan	102 Fox Court, Dudley NC 28333
James L. Summery	127 Natalie Drive, Raleigh NC 27603
Thomas Supplee	P.O. Box 250, Newport NC 28570
Josephine A. Sutton	PO Box 1014, Laurinburg NC 28353
Deborah Harris Sutton	926 N. Williams Rd., Pink Hill NC 28572
Henry Swanzey	4612 Friendship-Patterson Mill, Burlington NC 27215
Alan P. Swartz	803 W. Kitty Hawk Rd., Kitty Hawk NC 27949
Thomas Lynn Sweeley	175 Midland Road, Southern Pines NC 28387
Maryellen Phelan Switzer	6003 Bissette Road, Wendell NC 27591
R. Michael Sykes	PO Box 637, Rockingham NC 28380
Patricia S. Sykes	P.O. Box 1506, Rockingham NC 28379
Jimmie Ray Tatum	610 Denim Drive, Erwin NC 28339
Anne Louise Tavenner	608 Apache Trail, Edenton NC 27932
Ray Tavenner	300 Pocahontas Trl, Edenton NC 27932
Berry Lynn Taylor II	3023 Crystal Lake Drive, Elizabeth City NC 27909
Elizabeth G. Taylor	308 Cameron Woods Dr., Apex NC 27523
Carol C. Taylor	PO Box 419, Conway NC 27820
William V. Taylor	128 Rankin Lake Rd., Ellerbe NC 28338
Linda Taylor	PO Box 1692, Jacksonville NC 28541
Vermel Taylor	P.O. Box 693, Red Springs NC 28377
Bruce D. Taylor	9008 Blakehurst Drive, Raleigh NC 27617
Harriett Tucker Taylor	1011 Parkside Drive, Wilson NC 27896
Wilbur C. Teachey	133 Palmetto Place Circle, Beaufort NC 28516
Ray Teague	206 Lake Pines Dr., La Grange NC 28551
David Thick	2702 Stokes Circle, Kinston NC 28504
Ginger A. Thomas	504 W. Chapel Hill St., Durham NC 27701
Donna Thompson	2700 Avent Ferry Road, Raleigh NC 27606
Jamie Lee Thompson	2700 Fairfax Road, Kinston NC 28504
Leo Thompson	3404 Blue Ridge Rd., Raleigh NC 27612
Roscoe Wm. Thompson	508 Jefferson Drive, Roxboro NC 27573
James F. Thompson, Jr.	1004 E Scotsdale Rd, Laurinburg NC 28352
Jason Myles Thornton	107 Pine Tree Drive, Oxford NC 27565
Janet G. Thornton-Irvine	5514 Quail Hollow Dr, Hillsborough NC 27278
Robert C. Tilley	403 Tritons Lane, Surf City NC 28445
Larris Tolson	PO Box 99, Jamesville NC 27846
Lucretta Bosley Toney	PO Box 904, Hamlet NC 28345
James Edward Tosto	4143 Dr M L King Jr. Blvd., New Bern NC 28560
Sylvia L. Tripp	1504 Birch Place, Winterville NC 28590
J. Albert Trotter	427 Glenwood Ave., Burlington NC 27215
Angelo McKinley Troy	205 North Bridges St., Hamlet NC 28345
Stuart Tucker	585 Fisher St., Walpole MA 02081
C. Clyde Tucker	216 Tuckerdale Trail, Zebulon NC 27597
Robert Joseph Tucker	1320 Umstead Rd, Durham NC 27712
Barbara High Tyre	PO Box 116, Red Oak NC 27868
Richard M. Tysinger	5636 Deep River Road, Sanford NC 27330
Anne Elizabeth Tyson	252 Hillcrest Dr, Southern Shores NC 27949
Valerie Simmons Tyson	12421 Angus Drive, Laurinburg NC 28352
Bobby P. Tyson, Jr.	210 Brandon Ave., Tarboro NC 27886
John H. Tyson	PO Box 8010, Duck NC 27949
M. Eugene Tyson	101 Church Street, Laurinburg NC 28352
Vernon C. Tyson	900 Williamson Dr, Raleigh NC 27608
John Pendleton Upton	215 N. Cameron St., Hillsborough NC 27278
Mary Phyllis Vail	PO Box 141, Pikeville NC 27863
Richard C. Vaughan	PO Box 776, Shallotte NC 28459
Stephen W. Vaughn II	205 Adams Blvd, Greenville NC 27858
Hope A. Vickers	3002 Hope Valley Rd, Durhams NC 27707
Carla Scanlan Vieregge	7440 S. Black Hawk St. Unit 10-304, Centennial CO 80112
Jose Luis Villaseñor	100 S. Hughes St., Apex NC 27502
Nina Paul Vinson	PO Box 238, Maury NC 28554
David C. Wade	417 Ann Street, Beaufort NC 28516
James Milan Waggoner	3212 Barker Place, Raleigh NC 27604
Richard Wagner	41 Terrace Walk, Wilmington NC 28401

Kelli Walker-Jones	4215 Arbutus Dr, Raleigh NC 27612
C. Arthur Wall	217 Blair Dr, Angier NC 27501
Lynn T. Wall	7323 Rabbitt Hollow Dr., Wilmington NC 28411
Robert L. Wallace	A-163 The Homestead, 2600 Croasdaile Farm Pkwy, Durham NC 27705
Brenda Crawford Walton	44 Stoneridge Rd., Durham NC 27705
Richard L. Ward	121 Marino Place, Clayton NC 27527
Shirley Acker Ward	121 Marino Place, Clayton NC 27527
Mary Kay Ward	151 Indian Creek Rd., Seven Springs NC 28578
W. Donald Warren	905 South Main St., Wake Forest NC 27587
W. Arthur Warren, Jr.	P. O. Box 26, Littleton NC 27850
James I. Warren, Jr.	350 Crum Dr, Lk Junaluska NC 28745
H. Robert Warren	10710 Nickelby Way #216, Raleigh NC 27614
D. Ray Warren, Jr.	313 SE Maynard Rd., Cary NC 27511
Eugene Browning Waters	276 Mariners Dr., Roper NC 27970
Denise Conner Waters	127 Tuscarora Dr., Hillsborough NC 27278
Pamela Jane Watkins	854 Oak Grove-Mt. Zion Rd., Roxboro NC 27574
H. Langill Watson	A-160 Homestead, 2600 Croasdaile Farm Pkway, Durham NC 27705
Debra Starling Watson	622 Highland Park Dr., Eden NC 27288
Robert B. Way, Jr.	20 Birchwood Drive, Pittsboro NC 27312
James T. Weaver, Jr.	1712 Kirkwood Drive, Durham NC 27705
Walter P. Weaver	623 Rockingham Rd, Lakeland FL 33809
Julia Webb-Bowden	PO Box 1693, Elizabeth City NC 27906
Michael D. Weber	P.O. Box 395, Robbins NC 27325
Luise Katharine Weinrich	21 East 22nd St. Apt. #2L, New York NY 10010
William J. Weisser	1214 Currituck Dr, Raleigh NC 27609
Craig J. Welbaum	500 Old Farm Rd., Roanoke Rapids NC 27870
Michael Wellborn	9433 Ten Ten Road, Raleigh NC 27603
Stephen Michael Wellman	204 Bayleaf Drive, Goldsboro NC 27534
Patricia Hawkins Wells	6717 Cristina Court, Charlotte NC 28270
William M. Wells, Jr.	2200 Elm Ave. #1001, Laurinburg NC 28352
Benjamin E. Wells	138 Jefferson Court Dr., Huntington WV 25705
Woodrow W. Wells, Jr.	110 Ellington Street, Fayetteville NC 28305
John W. Wenberg, Jr.	1314 Scenic Valley Rd., Box 476, Glade Valley NC 28627
Marc H. Werner	305 Lakeside Dr., Sneads Ferry NC 28460
Pearl G. West	231 Pinnars Point Rd., Beaufort NC 28516
Gerald Michael Whatley	1811 O'Berry Center Rd, Goldsboro NC 27530
Karen H. Whitaker	12837 Norwood Road, Raleigh NC 27613
Jaye White	1008 Clarendon Street, Fayetteville NC 28305
Susan Harris White	39 Chippers Way, Durham NC 27705
Clinton Lane White	4247 Daughety White Rd., Kinston NC 28501
Dena McFarland White	P.O. Box 264, Norman NC 28367
John H. White	718 Shefford Town Dr., Rolesville NC 27571
James D. Whittaker	PO Box 81, Bonlee NC 27213
Carson O. Wiggins	2137 Brucewood Rd., Haw River NC 27258
William Joseph Wilburn	400 West Divine Street, Dunn NC 28334
Trudy Wilder	232 Brockway Road, Wilmington NC 28411
Richard Phillip Wilkerson	PO Box 388, Coats NC 27521
Deborah S. Wilkins	300 Charlotte St., Hamlet NC 28345
Scott Taylor Wilkinson	108 Ridge Rd., Chocowinity NC 27817
Howard M. Wilkinson	4691 Jackson Bypass Rd., Garysburg NC 27831
Kathie Stevens Wilkinson	5731 N. Roxboro Rd., Durham NC 27712
Nancy Willard	8160 Glasgow Drive, Laurinburg NC 28352
Brad Williams	PO Box 307, Harker's Island NC 28531
Terry Michael Williams	1960 Spring Hill Church Road, Lillington NC 27546
James E. Williams	7825 Bosque Blvd, Woodway TX 76712
Samuel A. Williams, Jr.	5604 Berry Creek Circle, Raleigh NC 27613
Kristen Driscoll Williams	109 Whisk Fern Way, Holly Springs NC 27540
John E. Williams	504 Golfers Ln., Nashville NC 27856
Tyler Kent Williams	100 South Church Street, Rocky Mount NC 27804
David Bennett Williams	4801 Six Forks Rd., Raleigh NC 27609
Terry Michael Williams, Jr.	294 Schooner Landing Drive, Edenton NC 27932
Gladys R. Williford	PO Box 7322, Chestnut Mountain GA 30502

Malcolm Craig Willingham	P.O. Box 517, Rockingham NC 28380
James R. Willis	P.O.Box 3571, New Bern NC 28564
Carolyn Jane Willis	117 Queen Elizabeth Drive, Cary NC 27513
Drew Alan Willis	5807 Crimson Ct, Mebane NC 27302
Betty Bobbitt Willis	106 College Street, Littleton NC 27850
Jenny H. Wilson	108 Fairfax Lane, Cary NC 27513
James L. Wilson	5969 Henry Road, Henry VA 24102
Claude T. Wilson	280 Gray Rd., Vanceboro NC 28586
Ben H. Wilson III	PO Box 73, West End NC 27376
Amanda G. Fleishman Wilson	107 N. Driver St., Durham NC 27703
Bryan Allen Wilson	4940 Leasburg Hwy., Roxboro NC 27574
A. J. Wilson III	604 Mount Vernon Av., Charlotte NC 28203
Kelly J. Wilson, Jr.	5969 Henry Rd., Henry VA 24102
Mary Jane Wilson-Parsons	1300 Seaside Rd. SW, Sunset Beach NC 28468
C. Scott Wilson-Parsons	1300 Seaside Rd. SW, Sunset Beach NC 28468
Brian W. Wingo	3005 Pleasant Green Rd., Durham NC 27705
Joseph A. Winston III	2106 Second Ave, Elizabethtown NC 28337
Gilliam P. Wise	P O Box 100, Olivia NC 28368
Denny C. Wise	2464 Pepperstone Dr., Graham NC 27253
Ben Witherington II	2004 Lampton Circle, Lexington KY 40514
William J Witt, Jr.	112 Monterey Lane, Durham NC 27713
Peggy O. Witt	174 China Grove Road, Arapahoe NC 28510
Raymond Karl Wittman	1012 Cedarhurst Drive, Raleigh NC 27609
Nathan Andrew Wittman	112 Radcliff Rd, Durham NC 27713
Laura Wittman	112 Radcliff Circle, Durham NC 27713
LaVerne B. Womack, Jr.	10760 Taylor Road, Laurinburg NC 28352
Leslie C. Womack	10760 Taylor Road, Laurinburg NC 28352
Heather Herrin Wong	714 E. Whitaker Mill Rd., Raleigh NC 27608
Toni L. Wood	352 Woodland Church Rd., Hertford NC 27944
Robert Wayne Wood, Jr.	1686 Morgans Corner Rd., Elizabeth City NC 27909
Andrew B. Wood	PO Box 216, Salemburg NC 28385
John R. Woodard, Jr.	2557 Brucewood Rd., Graham NC 27253
Eldon Woodcock	PO Box 189, Hawley PA 18428
David William Woodhouse	204 Gun Raven Lane, Wilmington NC 28411
Andrea Reese Woodhouse	204 Gun Raven Lane, Wilmington NC 28411
Rani Partridge Woodrow	PO Box 36, Stantonsburg NC 27883
Mark Jason Woods	103 Methodist Drive, Havelock NC 28532
Vickie Woolard	PO Box 681, Columbia NC 27925
David Woolsey	PO Box 238, Windsor NC 27983
James Elton Wooten	4683 Cedar Cliff Rd., Graham NC 27253
Anna Gail Workman	2114 US Hwy 70, Mebane NC 27302
Leroy Worth, Sr.	1408 Swallow Drive, Raleigh NC 27606
Johnnie L. Wright	1212 Deboy St., Raleigh NC 27606
Samuel Wynn	1911 Raeford Rd, Fayetteville NC 28305
Kristina Johnson Yeatts	15772 NC 50 North, Garner NC 27529
Lisa Naa-Shormey Yebuah	228 W. Edenton Street, Raleigh NC 27603
Diane Watson Yentes	1006 Karen Drive , New Bern NC 28562
Janine T. Youngstrom	1709 Lakeside Drive, Wilson NC 27896
John W. Yount	5101 Stagecoach Rd., Oxford NC 27565
Johnny Oscar Yount	233 Saddletree Road, Oxford NC 27565
William Joseph Yow, Jr.	PO Box 177, Four Oaks NC 27524
Monica Denise Yungeberg	P.O. Box 392, Murfreesboro NC 27855
Karl Alan Zorowski	9195 James B. White Hwy. S., Clarendon NC 28432

Section III:

Conference Proceedings

- + Conference Officers, Cabinet and Staff
- + 2012 Annual Conference Program
- + Daily Minutes
- + Business of the Annual Conference

Conference Officers, Cabinet and Staff

Conference Officers

President	Alfred W. (Al) Gwinn, Jr.
Assistant to the Bishop	Timothy J. Russell
Executive Director, Connectional Ministries	Carol W. Goehring
Secretary	James L. Bryan
Lay Leader	Emily Innes
Conference Treasurer	Christine Dodson
Conference Controller	Ivanna Cole
Statistician	George D. Speake
President, Conference UMM	Tom Starnes
President, Conference UMW	Ann Davis
President, Conference UMY	Landis Barber
Chancellor	Wilson Hayman

Cabinet Members

Alfred W. (Al) Gwinn; BU: William (Bill) H. Gattis; DU: Gray H. Southern; EC: Richard Stone; FA: Sam Wynn; GO: Charles (Chuck) M. Cook; GR: Elizabeth (Beth) H. Hood; NB: Dennis M. Goodwin; RA: Jonathan E. Strother; RO: Leonard Fairley; RM: Caswell E. Shaw Jr.; SA: Reginald (Reggie) W. Ponder, Sr.; WI: M. Francis Daniel

Extended Cabinet Members

Timothy J. Russell, Assistant to the Bishop; Carol G. Goehring, Executive Director of Connectional Ministries; Christine Dodson, Conference Treasurer-Business Manager; Brian Gentle, Director, Academy of Leadership Excellence; Jeff Severt, Executive Director, New Faith Communities, Emily Innes, Conference Lay Leader

Cabinet Officers

Dean	William (Bill) H. Gattis
Secretary	Charles (Chuck) M. Cook

Secretarial Staff Members

Assistant Conference Secretary	Stephen N. Little
Assistant Secretaries	R. Martin Armstrong III, Dennis Draper, Ken Hall, Jr. Sara Myatt, Dennis Peay, James Malloy, Duane R. Partin, Bruce Taylor, Jimmy Wooten, Johnnie Wright
Information Technology Office	Douglas Ward
Bishop's Office	Becky Biegger
Communications Office	LeeAnne Thornton, Ray Pearce
Conference Rules	Bob Guthrie
Conference Secretary's Office	Shannon Medlin
News Bureau	Wilburn L. Norton, Jr., LeeAnne Thornton, Taylor Mills
Parliamentarian	Chuck Cook
Registration & Attendance	Ray T. Gooch
Transcribing	Eleanor Armstrong, Gayla Collins, Hannah Krueger, Sharon Smith, Jennie Taylor
Treasurer's Office	Chrisy Powell

Annual Conference Program, Committee on

Area Bishop	Alfred W. (Al) Gwinn, Jr.
Conference Lay Leader	Emily Innes
Conference Secretary	James (Jerry) L. Bryan
District Superintendent, Host District.	Richard Stone, Elizabeth City District
Director, Connectional Ministries	Carol W. Goehring
President, UMM	Tom Starnes
President, UMW	LaNella Smith
President, UMY	Landis Barber

Ex-Officio

Assistant to the Bishop.	Timothy J. Russell
Annual Conference Music Coordinator.	William J. Weisser
Assistant Conference Secretary	Stephen (Steve) N. Little
Director of Communications	Wilburn L. (Bill) Norton, Jr.
Chairperson, Commission on Worship	William J. Weisser
Stage Manager	Samuel (Skip) Williams, Jr.
Conference Theme/Schedule Coordinator	Susan Southern
Conference Treasurer	Christine Dodson
At Large	LaNella Smith
Lay Leader, Host District.	John Guard
Head Ushers.	Clergy: Renee Edwards; Lay: Tom Quince
Memoirs, Committee on	The Conference Secretary and the Cabinet
Minutes, Committee on	Gayla Collins, Chair; Eldrick R. Davis, Roderic L. Mullen
Registration of Delegates	Ray T. Gooch
Resolutions & Reference, Committee on	Alan P. Swartz, Chairperson; Clerical: Ben Sims, Charles Michael Smith.; Lay: Conf. UMW President, Conf. UMM President, Conf. Lay Leader, Conf Youth President

Tellers

Chief Clerical Teller	Scott Finicum
Chief Lay Teller	Melba McCallum

District	Clerical	Lay
Burlington	Hannah McManus	Sheila Greeson
Durham	Bruce Allen	Leta Lloyd
Elizabeth City	Scott Finicum	Suzanne Nelson
Fayetteville	Ronnie Nichols	Jennifer White
Goldsboro	Jabe Largen	Beth Taylor
Greenville	Pat Patton	Barbara Flake
New Bern	—	—
Raleigh	Rhonda Turner Maurer	Debora Murphy
Rockingham	Michael Griffin	Perry Stewart
Rocky Mount	Stan Lewis	Bob Cameron
Sanford	Mike Weber	Linda Winstead
Wilmington	Karl Zorowski	Robert Spencer

Annual Conference Program

WEDNESDAY, JUNE 13, 2012

A FUTURE WITH HOPE: LOVING LIKE JESUS

MORNING

8:00 AM RALEIGH CONVENTION CENTER - MEZZANINE LEVEL
REGISTRATION

10:00 AM RALEIGH CONVENTION CENTER - EXHIBIT HALL B
LAITY EXECUTIVE SESSION

RALEIGH MARRIOTT HOTEL - STATE BALLROOM
CLERGY EXECUTIVE SESSION

AFTERNOON

1:30 PM OPENING WORSHIP SERVICE - HOLY COMMUNION

BISHOP PAUL L. LEELAND, PREACHER

BISHOP ALFRED WESLEY GWINN JR., LEADER

3:30 PM OPENING HYMN - *AND ARE WE YET ALIVE*

ORGANIZATION OF THE CONFERENCE

CALLING THE CONFERENCE TO ORDERBISHOP AL GWINN, PRESIDER

• ROLL CALL AND MOTIONS OF ORDER JAMES L. BRYAN

• COMMITTEE ON CONFERENCE RULES BOB GUTHRIE

• ELECTION OF CONFERENCE SECRETARY AND CONFERENCE STATISTICIAN

WELCOMERICHARD STONE, HOST DISTRICT SUPERINTENDENT

NOMINATIONS CAROL GOEHRING

COKEBURY CINDY KEEN

REPORT OF GENERAL CONFERENCE DELEGATION ... BETH HOOD AND EMILY INNES

BESTOWING OF PRAYER SHAWLSJUDY STEPHENS

5:00 PM ADJOURNMENT FOR DINNER

EVENING

7:30 PM RALEIGH CONVENTION CENTER - EXHIBIT HALL B

WORSHIP SERVICE AND CELEBRATION

STATE OF THE CHURCH ADDRESS

BISHOP ALFRED WESLEY GWINN JR., LEADER AND PREACHER

EMILY INNES - CONFERENCE LAY LEADER

(SPECIAL OFFERING - IMAGINE NO MALARIA)

THURSDAY, JUNE 14, 2012

MORNING

7:00 AM EARLY MORNING COMMUNION - RALEIGH CONVENTION CENTER ROOM 201

7:55 AM RALEIGH CONVENTION CENTER - EXHIBIT HALL B

OPENING HYMN(S) AND PRAYER AND WITNESS MOMENT

TRANSITION TEAM.....LINDA TAYLOR

FINANCIAL OVERVIEW/ CF&A REPORT CHRISTINE DODSON AND DANNY ALLEN
 INSURANCE REPORT..... JOE CASTEEL
 PENSION REPORT CASHAR EVANS
 INCAPACITY REPORT.....RALPH BROWN
 EQUITABLE COMPENSATION REPORT PARA DRAKE
 TRUSTEES REPORT FERRELL BLOUNT

10:45 AM ORDER OF THE DAY

MEMORIAL SERVICE

BISHOP PAUL L. LEELAND, PREACHER

BISHOP ALFRED WESLEY GWINN JR., LEADER

12:00 NOON ADJOURNMENT FOR LUNCH

RETIREES LUNCHEON & RECOGNITION - RALEIGH MARRIOTT - STATE BALLROOM

AFTERNOON

1:55 PM RALEIGH CONVENTION CENTER - EXHIBIT HALL B

OPENING HYMN(S) AND PRAYER

RETIREES RECOGNITION.....CASHAR EVANS

BOARD OF ORDAINED MINISTRY NED HILL, TIM RUSSELL, BISHOP AL GWINN

RECOGNITION OF FIRST TIME LOCAL PASTORS

STATISTICIAN'S REPORTGEORGE SPEAKE

WITNESS MOMENT

CAMPING AND RETREAT MINISTRIESDAIL BALLARD

GBGM - MISSION INTERPRETER..... SUSAN CANAFAX

LAKE JUNALUSKA RETREAT CENTER.....JACK EWING

WITNESS MOMENT

5:00 PM ADJOURNMENT FOR DINNER

EVENING

7:30 PM RALEIGH CONVENTION CENTER - EXHIBIT HALL B

EVENING CELEBRATION

OF THE MINISTRY OF BISHOP ALFRED WESLEY GWINN JR.

(SPECIAL OFFERING- 1K - 1 KID [MHC])

FOLLOWING THE EVENING CELEBRATION

TAIZE SERVICE - RALEIGH CONVENTION CENTER ROOM 201

FRIDAY, JUNE 15, 2012

MORNING

7:00 AM EARLY MORNING COMMUNION - RALEIGH CONVENTION CENTER ROOM 201

7:55 AM RALEIGH CONVENTION CENTER - EXHIBIT HALL B

OPENING HYMN(S) AND PRAYER AND WITNESS MOMENT

CF&A Q&A..... CHRISTINE DODSON AND DANNY ALLEN

CONNECTIONAL MINISTRIES..... CAROL GOEHRING

RESOLUTIONS REPORTALAN SWARTZ

NEW FAITH COMMUNITIESJEFF SEVERT
 DISASTER RECOVERY CLIFF HARVELL
 ACADEMY FOR LEADERSHIP EXCELLENCE.....BRIAN GENTLE

12:00 NOON ADJOURNMENT FOR LUNCH
 EXTENSION MINISTRIES LUNCHEON - RALEIGH MARRIOTT

AFTERNOON

RALEIGH CONVENTION CENTER - EXHIBIT HALL B
 1:55 PM OPENING HYMN(S) AND PRAYER
 AWARDS PRESENTATIONSLYNN JAMES
 WITNESS MOMENT
 3:00 PM CELEBRATION OF LAITY MINISTRIESEMILY INNES
 3:30 PM PRESENTATION BY GIL RENDLE
 5:00 PM ADJOURNMENT FOR DINNER

EVENING

7:30 PM RALEIGH CONVENTION CENTER - EXHIBIT HALL B
 LAITY CELEBRATION
 GIL RENDLE, SPEAKER
 (SPECIAL OFFERING- LAITY MINISTRIES)

SATURDAY, JUNE 16, 2012

MORNING

8:00 AM EARLY MORNING COMMUNION - RALEIGH CONVENTION CENTER ROOM 201
 9:30 AM CLOSING BUSINESS OF THE ANNUAL CONFERENCE
 BISHOP AL GWINN AND JERRY BRYAN
 CLOSING WORSHIP
 ORDINATION AND COMMISSIONING AND PASSING OF THE MANTLE
 BISHOP ALFRED WESLEY GWINN JR., LEADER
 BISHOP PAUL L. LEELAND, PREACHER

 FIXING OF THE APPOINTMENTS AND SENDING FORTH..... BISHOP AL GWINN
 CLOSING HYMN - *GOD BE WITH YOU TILL WE MEET AGAIN*
 ADJOURN

Rules of Order and Procedure

SECTION I: Rules of Order and Procedure

A. Applicability and Amendment of these Conference Rules

1. The current edition of Robert's Rules of Order, Newly Revised shall apply to any situation not covered by these rules.
2. If any part of these rules conflicts with the current edition of the Book of Discipline of The United Methodist Church, the Book of Discipline shall prevail.
3. These rules of order and procedure for the North Carolina Annual Conference* of The United Methodist Church shall apply to the annual conference as regularly scheduled and to all called sessions of the North Carolina Annual Conference until superseded. [See note at end of Conference Rules]
4. These rules of order and procedure may be amended by a two-thirds vote on the next day after a proposed amendment has been presented in writing.
5. These rules of order and procedure of The North Carolina Annual Conference shall become effective immediately upon adoption by the Annual Conference.

B. Motions, Amendments, Reports and Resolutions

1. Main motions presented to the Annual Conference shall be submitted in writing to the Conference Secretary prior to, or immediately following, presentation.
2. Reports, recommendations, and resolutions coming from boards, agencies and committees of the Annual Conference to be included in the on-line posting shall be sent to the Conference Secretary, in a format acceptable to the Conference Secretary, on or before the deadline set by the secretary and published in the Annual Conference calendar.
3. Resolutions to be presented to the annual conference, other than those coming from boards, agencies, and committees, shall be submitted to the Conference Secretary and the chairperson of the Committee on Resolutions and in a format acceptable to the Conference Secretary with the deadline set in accordance to Section I, paragraph B.2 , but not less than thirty (30) days prior to the opening of the annual conference, to allow time for review by the Conference Secretary, the Committee on Resolutions and Reference, and all members of the Annual Conference. Individuals and non-official organizations may submit only one resolution for consideration.
4. The Committee on Resolutions and Reference shall schedule all properly presented resolutions for consideration by the Annual Conference. The scheduling of resolutions from Conference boards or agencies will not constitute a recommendation for approval, disapproval or referral. Any resolution coming from a source other than an Annual Conference board or agency will be reviewed by this committee, which shall then recommend to the Annual Conference approval, disapproval, or referral to another board or agency. With each report the Committee on Resolutions and Reference shall state the rationale for the recommendation.

5. A resolution, motion, amendment or report is considered presented to the Annual Conference when it is distributed in Annual Conference publications, and/or on the Conference website, or distributed to members on the floor of the annual conference after authorization by the Conference Secretary or the Assistant Secretary, and chairperson of the Committee on Resolutions and Reference. The expense for distributed copies shall be borne by the agency or person originating the resolution, and all copies distributed shall indicate the source of the resolution. No resolution shall be voted on unless it has been presented at least twenty-four (24) hours in advance. All resolutions shall be referred to the Committee on Resolutions and Reference, which shall report to the annual conference.
6. Early in each annual conference, the Council on Finance and Administration shall present a proposed budget for consideration and debate, but not action. After consideration and debate, the proposed budget will lie on the table until the final report of the Council on Finance and Administration. Any motion to change the proposed budget may be considered, debated, and voted on, and if affirmed, will be referred to the Council on Finance and Administration. In its final report on the last day of business (See) the Council on Finance and Administration will indicate their concurrence or non-concurrence with any such motion before final passage of the budget.

C. Speeches

1. Speeches shall be limited to three (3) minutes except by consent of the Annual Conference.
2. A member may speak only once on any motion until all who desire to speak have done so, and then he/she may speak only one additional time.
3. The chairperson of an agency, or someone designated by him/her, shall be allowed to speak last on his/her report even though the previous questions have been ordered.

D. Voting

1. All votes shall be cast in the bar of the annual conference. The Annual Conference shall determine the bar of the annual conference at the beginning of the first session.

E. Election of Delegates to General and Jurisdictional Conferences

1. In the Annual Conference prior to the election of delegates to General and Jurisdictional Conference the Annual Conference Rules Committee shall propose the manner of election to be approved by Annual Conference.
2. Prior to the convening of any annual conference that will elect delegates to General and Jurisdictional Conferences, the Conference Secretary will publish eligibility requirements and voting procedures for election of delegates.
3. Episcopal Nominations--At the conclusion of an annual conference that conducts elections for clergy and lay delegates to General Conference and Jurisdictional Conference, the entire newly elected delegation (clergy and

laity) will meet. The first clergy elected will be acknowledged as an automatic nominee for bishop. Other nominations will be received from members of the delegation. Such nominations will be made by secret ballot. Nominees can be any Elder in good standing in the NCCUMC. A delegate will be given the opportunity to speak regarding his/her nominee. A secret ballot vote will follow immediately. The vote will narrow the field of nominees to a number not to exceed 10% of the delegation. As soon as possible, officers of the delegation, or those whom they designate, will contact the nominees selected during this process and upon request share with them the results of the vote concerning their nomination. They will be given three weeks to discern God's will for their ministries. Those who accept nomination must submit by July 15 a one-page biographical statement to the delegation Secretary, who will distribute all such statements to all members of the delegation. Before September 1, the delegation will meet and engage the nominees. This day of discernment will include each nominee's making a presentation (10 minutes), responding to a set of questions composed by the delegation officers or those whom they designate (10 minutes), responding to questions from the floor of the meeting (10 minutes), and offering closing remarks (1 minute). Immediately after meeting with the nominees, the delegation will vote, perhaps several times, by written ballot. The nominee, who earns the delegation's endorsement, must receive at least 60% of the votes cast. If after 5 votes the delegation present has not cast 60% (or more) of its ballots for one nominee, the delegation and the Annual Conference will not endorse an episcopal nominee in that election cycle. At the annual conference immediately before Jurisdictional Conference, the delegation's nominee will make a brief speech and be endorsed (or not) by vote of the Annual Conference; endorsement by the Annual Conference requires at least 60% of the votes cast. If after 3 votes the Annual Conference members present have not cast 60% (or more) of their ballots for one nominee, the Annual Conference will not endorse an episcopal nominee in that election cycle. A nominee endorsed by the Annual Conference becomes the Annual Conference's nominee for bishop.

SECTION II: Districts

- A. Number of Districts - The number of districts shall be eight (8). A motion to change the number of districts must be presented in writing, and must be considered no sooner than the day following its introduction. Any change in the number of districts shall be approved at one annual conference, and will not take effect for at least one year.
- B. The Annual Conference shall elect the district Lay Leaders for a four-year term at the beginning of each quadrennium, at the first annual conference* after the General Conference of the United Methodist Church upon nomination by each District Superintendent and the Annual Conference Lay Leader.

SECTION III: Conference Structure

- A. The membership of the Annual Conference is to be as outlined in the complete Lay/Clergy Equalization Plan presented for adoption at the 2012 Annual Conference. A complete report will be in the 2012 Journal.
- B. The Annual Conference structure is diagrammed on page 342 in the 2008 Conference Journal.

- C. Tenure for membership for all persons on boards, agencies, commissions, committees, and ministry groups shall be four years with possibility of re-election for a second four-year term.
- D. Committees and Boards
 - 1. The Annual Conference Board of Trustees shall meet at least twice a year at times and places designated by the board. The annual meeting shall be held either at the annual conference* or within thirty (30) days prior thereto.
 - 2. There shall be a Program and Planning Committee for the annual conference consisting of the Bishop; Assistant to the Bishop; the Conference Secretary; Conference Treasurer; the host District Superintendent; the Annual Conference Lay Leader; the Annual Conference Presidents of the United Methodist Men, United Methodist Women, the United Methodist Youth Fellowship; the Executive Director of Connectional Ministries, and other persons selected by the Bishop. The committee shall determine the compensation and expense for invited speakers, who shall be paid from the annual conference expense fund. The committee will receive invitations and may also make recommendations for the site of the annual conference.*
 - 3. On a rotating basis the Cabinet will designate a district each year as the host district for the annual conference. The host district will be responsible for ushers, flowers, and other similar items of hospitality related to the annual conference.*
 - 4. The Commission on Worship, the Conference Secretary and the District Superintendents shall provide for all the details of the Memorial Service. The Conference Secretary shall serve as the chairman of this group.
 - 5. There shall be a Committee on Daily Minutes elected each year to examine and edit the daily minutes of the annual conference.*
 - 6. There shall be a Committee on Appeals appointed quadrennially by the Bishop, composed of five members, whose duties shall be to hear appeals from the decisions of the several District Boards of Church Location and Building, or any other questions that may properly come before it.
 - 7. There shall be a Committee on Annual Conference Rules, which shall provide to the Annual Conference a document of Rules of Order and Procedure, the policies, and standing rules and structure that the Annual Conference from time to time may adopt. This document shall be presented at the opening of the first session of each annual conference.*
 - 8. There shall be a Committee on Resolutions and Reference, which shall perform the duties assigned to it in , “Motions, Amendments, Reports and Resolutions.”
 - 9. There shall be a North Carolina Annual Conference Board of Institutions, Inc. which shall have the responsibility, upon consultation with The Asbury Homes, Inc.; Methodist Home for Children, Inc.; United Methodist Retirement Homes, Inc., Cypress Glen Retirement Community, North Carolina United Methodist Camp and Retreat Ministries, Inc.; Louisburg College, Inc.; Methodist University, Inc.; North Carolina Wesleyan College, Inc.; United Methodist Foundation, Inc., and any other related corporations which may be formed in the future, as appropriate, for nominating and electing forty (40) percent of all voting members of each of the boards of

trustees of the affiliated institutions with the exception of the Methodist Retirement Homes, Inc. The North Carolina Annual Conference shall elect the trustees of the North Carolina Annual Conference Board of Institutions, Inc. in staggered four-year terms. (See 1992 Journal, page 320). No person may serve on more than one board of trustees of the institutions for which the Annual Conference elects trustees.

10. There shall be a Structure Review Team which will annually evaluate the conference structure for effectiveness and faithfulness to the vision and mission of the Annual Conference, working in concert with the Connectional Table to propose changes in structure as needed. Ten persons, one from each Team of Ministry plus the Bishop, Executive Director of Conference Connectional Ministries, and the Conference Lay Leader, plus two at-large members, will be elected by the conference.
11. North Carolina Annual Conference Connectional Table
 - a. Responsibilities of The Conference Connectional Table:
 - (1) to provide a forum for the understanding, casting forth, and implementing of the vision of the conference;
 - (2) to coordinate the mission, ministries, and resources of the Annual Conference;
 - (3) to link the Teams of Ministry (Leadership Team, Christian Formation Team, Outreach Ministry Team and Stewardship Team) and the agency to which they report;
 - (4) to provide for joint planning and the setting of priorities;
 - (5) to report to, and be amenable to the Annual Conference;
 - (6) to discern and articulate the vision of the conference;
 - (7) to provide stewardship of the mission, ministry, and resources of the conference and provide fiscal responsibility and establish policies and procedures to carry out the mission;
 - (8) to collaborate with the Council on Finance and Administration by:
 - (a) communicating the vision and priorities of the conference in preparation of budgets for apportioned funds that come before the Annual Conference Session;
 - (b) setting allocations of budget requests within totals as recommended by the Council on Finance and Administration to the Annual Conference Session.
 - (c) working with the Council on Finance and Administration to achieve consensus concerning total funds allocated to program agencies;
 - (d) enabling the flow of communication among the boards and agencies, districts and local churches through the Teams of Ministry. To help with the flow of communication one member of the Communications Committee will be assigned to each of the Teams of Ministry.
 - b. Membership of the Conference Connectional Table shall consist of thirty-six (36) voting members, each of whom will be assigned to one of the Teams of Ministry:

- (1) The Bishop;
 - (2) The following Extended Cabinet Members: Conference Lay Leader, Executive Director of Conference Connectional Ministries, Assistant to the Bishop, Executive Director of Congregational Development, Conference Treasurer, and one district superintendent;
 - (3) Presidents of the Conference United Methodist Men, Conference United Methodist Women, and Conference United Methodist Youth Fellowship or their designee;
 - (4) Chairs of thirteen boards, agencies, and committees as proposed to the Annual Conference each year by the Conference Committee on Nominations;
 - (5) Twelve Members-at-Large, each to be assigned to one of the four Teams of Ministry;
 - (6) Conference Team Coordinators shall have voice but not vote on the Conference Connectional Table.
- c. Four Teams of Ministry—The agencies, boards and commissions defined by the current edition of the Book of Discipline will organize themselves according to the requirements outlined therein and will connect through the Teams of Ministry. The Teams of Ministry, using task forces or standing groups to plan and implement ministry and mission, will organize any ministry areas not prescribed by the Book of Discipline. Teams of Ministry are accountable to the Connectional Table for holding up and living out the vision affirmed by the Annual Conference, and for faithfully presenting ministry needs to the Connectional Table.
- (1) Leadership Team: Serves to equip leaders who implement the vision.
 - (2) Christian Formation Team: Serves to form and nurture disciples of Jesus Christ.
 - (3) Outreach Ministry Team: Serves to carry forth the ministry that transforms the world.
 - (4) Stewardship Team: Serves to empower ministry.
- d. Conference Connectional Table Meeting Schedule—The Conference Connectional Table shall meet at least quarterly. Each quarterly meeting will have a specific focus:
- (1) First quarter: Visioning,
 - (2) Second Quarter: Strategic Planning.
 - (3) Third Quarter: Budget,
 - (4) Fourth Quarter: Evaluation.

E. Annual Conference Officers

1. The Annual Conference Lay Leader shall be elected quadrennially at the first annual conference* after General Conference. This nomination will be made in joint session of the Board of Laity Executive Committee and Cabinet. The nomination is to be made no later than October of the year prior to General Conference. Should a vacancy occur at any other time, it shall be filled by the same procedure, with the nominee serving as Lay Leader until a Conference Lay Leader is elected at the next

annual conference. The Annual Conference Lay Leader shall serve as the chairperson of the Commission on Laity.

2. There shall be a Director of Ministerial Relations/Assistant to the Bishop with such duties and responsibilities as determined by the Annual Conference or assigned by the presiding Bishop.
3. There shall be an Executive Director of Conference Connectional Ministries.
4. There shall be a Conference Treasurer/Business Manager.
5. There shall be an Annual Conference Secretary.
 - a. The position of Annual Conference Secretary shall be continued on a part-time basis with those duties stipulated by the current edition of the Book of Discipline of the United Methodist Church and the North Carolina Annual Conference, with adequate funding provided.
 - b. The Conference Secretary shall be elected at the beginning of each quadrennium, at the first annual conference* after the General Conference of The United Methodist Church.
 - c. The responsibilities of the Conference Secretary shall include the following:
 - (1) edit, print, publish and distribute the Annual Conference Journal, Annual Conference Directory and Annual Conference on-line materials;
 - (2) provide for the Local Entertainment Committee any necessary information pertinent all persons (guests, members, and alternates) to be invited and entertained, including persons arriving early at the annual conference site;
 - (3) provide member registration cards with complete information, by districts;
 - (4) serve as a member of the Annual Conference Program Committee;
 - (5) compile and print the Memoirs and to plan the Memorial Service, with assistance from the Bishop, the Cabinet and the Commission on Worship;
 - (6) provide a packet for members attending the annual conference* with necessary materials, including name tags;
 - (7) assist with the preparation of ordination credentials and other documents, and to arrange for the class photos of those persons to be ordained or commissioned, in coordination with the Administrative Assistant to the Bishop and the Board of Ordained Ministry;
 - (8) provide necessary office equipment and supplies during the annual conference* for the following offices: the Bishop, the Conference Secretary, the Cabinet, the Cabinet Secretary, the Statistician, the Treasurer, and the United Methodist Communications Office;
 - (9) nominate secretarial staff, and to assign and supervise their work;
 - (10) compile a list of lay members and alternates for the Journal;
 - (11) keep accurate alphabetical and chronological rolls of ministers, including records relating to their careers, their surviving spouses and their children;

- (12) provide required statistical information for general church agencies;
 - (13) assist the Annual Conference archivist and as custodian of historical artifacts information relating to antecedent Annual Conferences;
 - (14) receive and retain surrendered clergy credentials;
 - (15) perform other duties stipulated by the Annual Conference.
- 6. The Annual Conference Statistician
 - a. The position of Annual Conference Statistician shall be continued on a part-time basis with those duties stipulated by the current edition of the Book of Discipline of The United Methodist Church, with adequate funding provided.
 - b. The Conference Statistician shall be elected at the beginning of each quadrennium, at the first annual conference* following the General Conference of The United Methodist Church.
 - 7. Compensation—The Council on Finance and Administration shall determine, subject to the approval of the Annual Conference, the compensation given officers for their services, as well as the methods and amounts for meeting expenses of these officers. The Conference Treasurer shall pay these amounts.

SECTION IV: Financial Administration

- A. The Conference Treasurer and all others receiving and disbursing funds from the Annual Conference shall be required to make audited statements annually, which the Conference Secretary will make available.
- B. The Council on Finance and Administration shall present the budget for adoption at the annual conference* only after all other matters having claims on the budget have been presented. (See)
- C. Each District Superintendent shall send to the Conference Treasurer, as early as possible following the completion of the charge conferences, an official copy of the amounts budgeted by each local church for Annual Conference apportionments, and to the Bishop a schedule of the amounts budgeted by each local church for clergy salaries.
- D. Tables I, II, and III shall be printed in the Annual Conference Journal with individual church reports and charge totals as compiled by the Conference Statistician from each pastor's reports.

SECTION V: The Annual Conference Journal

- A. The Annual Conference shall publish a Journal of The North Carolina Annual Conference each year.
- B. The Conference Secretary shall be charged with the responsibility of editing and making contracts for the publication of the Annual Conference Journal, in keeping with regulations of the General Conference and of the Southeastern Jurisdictional Conference. The editor shall have full authority to condense reports, memoirs, and other papers when necessary.
- C. The Annual Conference Journal will be posted on-line, at The North Carolina Annual Conference website, making it accessible to everyone. Copies of the

Journal will be provided to those who pre-order it, either in printed format, or computer compatible format, at a cost developed by the Conference Secretary. Order Forms will be available at the Annual Conference. The Conference Secretary shall have the discretionary authority to provide copies to other agencies of the General Church. Monies accruing from the pre-sale of copies will be credited to the Journal Account.

SECTION VI: Displays at the Annual Conference

- A. Display space shall be allocated by the Conference Secretary only to those agencies, boards, commissions, groups or circles of ministry that are officially sanctioned by the North Carolina Annual Conference or by the General Conference of The United Methodist Church. “Officially sanctioned” is defined as having direct, official endorsement from the General Conference of the United Methodist Church or the North Carolina Annual Conference.
- B. No board, agency or similar official group granted display space or similar privileges shall offer its display space to a group or agency that is not officially sanctioned by the General Conference of the United Methodist Church or the North Carolina Annual Conference.
- C. Space may be provided in a separate “Ministry and Advocacy” area adjacent to the meeting place of Annual Conference for groups not officially sanctioned by The North Carolina Annual Conference or by the General Conference of The United Methodist Church but that are of interest to the members of the Annual Conference. Display tables and similar matters related to the Ministry and Advocacy area shall be allocated by the Conference Secretary.

**A note on usage in this document:*

The terms “North Carolina Annual Conference,” “Annual Conference,” or “Conference” [note the capital letters] refer to The North Carolina Annual Conference of the United Methodist Church. These terms refer to an organization.

The term “annual conference” [in lower-case letters] refers to the yearly assembly, usually occupying several days in June, at which the North Carolina Annual Conference gathers to worship God and conduct business. This term [not capitalized] refers to this yearly, multi-day convention.

The term “session” refers to one meeting of the North Carolina Annual Conference occurring on any part of one of those days or to a meeting on a single day for a special or called session. For example, the minutes often refer to the “morning session of the first day of the annual conference” or to the “evening session of Friday of annual conference.” This document avoids the common practice of using the phrase “the annual conference session” to refer to the whole week of meetings in June. This document’s usage would designate that whole series of meetings as “the 2006 annual conference,” or “the 2009 annual conference.”

Daily Minutes of the 2012 Annual Conference

Wednesday, June 13, 2012

Executive Session for Clergy

The 2012 Executive Session for Clergy was held in the State Ballroom of the Marriott City Center in Raleigh, NC. The Bishop called the Executive Session to order at 10:03 a.m. Bishop Gwinn recognized David Marlette and Kristy Farber from First, Cary UMC who led the Executive Session in a time of singing. Bishop Gwinn thanked David and Kristy for their leadership in music. Bishop Gwinn introduced Bishop Paul Leeland from Alabama-West Florida Conference. Bishop Gwinn welcomed Bishop Leeland back home to NC and he was given a round of applause by the Executive Session.

Bishop Gwinn reminded the body of the house rules regarding voting and asked the body to grant permission for visitors to be present during the Executive Session. The motion was approved by the Executive Session and permission was granted.

Passing of Clergy Character

Bishop Gwinn called upon the district superintendents to present the report on the character of the clergy in their districts. The Bishop referred to paragraph 362 of The 2012 Book of Discipline with regards to the report of the character of the clergy. Before the superintendents gave their reports the Bishop passed on the character of the district superintendents declaring them to be blameless. Bishop Gwinn asked the body to approve of their conduct and the body approved.

Gray Southern, reporting for Bill Gattis in the Burlington District, reported that are blameless in their character and administration. The Durham District as well, Gray Southern reported for, blameless in their character and administration. Gray Southern also reported for the Goldsboro District, all the clergy are blameless in their character and administration. Richard Stone, Elizabeth City District Superintendent, reported that one pastor in the Elizabeth City District was under complaint and they are following the Book of Discipline to resolve the complaint, but nothing against the character or the administration of the other pastors in the district. The clergy of the remaining districts are reported to be blameless in their character and administration. Bishop Gwinn asked the body to approve of this report of the District Superintendents. The body approved the report.

Board of Ordained Ministry Report

Bishop Gwinn had the members of the Board of Ordained Ministry stand and asked the body to lift them in prayer. Bishop Gwinn recognized Ned Hill, chair of the Conference Board of Ordained Ministry, thanked him for his service and called on him to make the report on behalf of the Conference Board of Ordained Ministry. Bishop Gwinn and Rev. Hill also expressed appreciation to Reverend Tim Russell in his work as the Administrative Assistant and Linda Bourey, the Administrative Assistant to the Ministerial Relations Director. She received a round of applause by the Executive Session. The first 16 pages

contain reports of the various committees which were not read. Rev. Hill asked the body to turn to page 4 of the report. He called attention to the nominees for the Administrative Review Committee to be approved by the Executive Session. Bishop Gwinn called for the vote and they were approved. On page 5, Nominations for the Board of Managers, Pastor's School and Convocation, Rev. Hill called for a vote for the members of the class of 2016. Bishop Gwinn recognized Joe Mann who stated that Andy Keck, who is a member of the class of 2012, will be leaving the Annual Conference and will need to be replaced. The class of 2016 was approved by the Executive Session. Rev. Hill referred to pages 31 and 32 of the Board report to the list of those to be approved for Full Connection membership so they may have voting privileges for the rest of the Executive Session. Those listed were called before the Executive Session. Bishop Gwinn asked them the historical questions. Bishop Gwinn called for the vote and the candidates were approved. The Executive Session greeted the newly-elected-members with a standing ovation.

Bishop Gwinn asked Jon Strother, Raleigh District Superintendent to lead the Executive Session in the singing of "Spirit Song." Rev. Hill then referred the Executive Session back to the report and made mention of the errata sheet. Rev. Hill worked his way through the entire report of the Board and at times referred to the errata sheet to make corrections and additions.

Bishop Gwinn recognized the Local Pastors and asked the Executive Session to approve them and they were approved.

Under question 24, The Bishop recognized those clergy from other annual conferences serving within the bounds of our Conference. He asked them to stand up and they were recognized with a round of applause. Under question 25, page 28, Clergy in good standing from other denominations, were approved by the Executive Session and greeted with applause. Under question 26 on page 28, Affiliate members without vote, were approved by the necessary $\frac{2}{3}$ majority. On page 29, question 28, Provisional deacons and provisional elders under the provisions of paragraph 324, the candidates were asked to come before the Executive Session. Bishop Gwinn addressed the Provisional deacons and elders and asked them the historic questions.

Ned Hill, the chair of the Board, informed the Bishop that one of the candidates, Gloria Winston Harris, was not present at the Executive session and the District Superintendent did not know why she was absent. Bishop Gwinn recommended that the body grant provisional approval to Harris after investigating the reason for her absence. The candidates were approved. They then received a round of applause and a standing ovation.

Under question 29e, page 30, Provisional Members who transferred from other conferences and denominations, Regine Jean-Baptiste and Laura Wyant Wittman were invited to stand and be greeted by the Executive Session.

Under question 37 page 32, who have been received by transfer from other annual conferences, Rev. Hill asked these persons to stand and receive a round of applause. Under question 41 page 33, the names of James Stanley McQuade and Pulman Glade were added. Under question 42, page 33, who are discontinued as probationary members, Rev. Hill explained the full judiciary process by which the decision to discontinue Brenda Jones was made. Rev. Hill called upon Patricia Archer to report of the work of the Administrative Review Committee which met on May 31. Rev. Archer reported that due process had been followed. Bishop Gwinn called on the vote for the discontinuance of the persons in question and it was approved. Bishop Gwinn then offered a word of prayer.

Under question 43a, page 33, those granted honorable location, under #1, the name of Dwayne Alston was deleted because he has withdrawn to join another denomination. Bishop Gwinn called for the approval of these for honorable location and they were approved. Under question 45 page 34, the names of Jather Peterson and Eriean Geisselle Thompson were deleted and placed under question 43.2. Under question 45, the amended list was approved by the Executive Session. Under question 46a, the the name of Dwayne Alston was added. Under 46c the removal of Edward Raymond Drew was approved. Under question 50a page 37 who are the members on leave of absence, the names were approved by the necessary $\frac{2}{3}$ vote. Under question 52c, page 38, who are granted incapacity leave, the names listed were approved by the Executive Session.

The names of the Retirees found under question 53, page 39 were read. Bishop Gwinn invited the new retirees who are present to stand and they were greeted with a round of applause. Under question 66, page 45, Who constitute the Committee on Investigation, the Committee on Investigation is valid until 12/31/2012, and then will be disbanded. Bishop Gwinn called for a vote on #66, page 45 and it was approved by the Executive Session. Under Question 76, page 46, 'Who are approved for less than full time service' refer to the errata sheet for changes. The Bishop called for vote on question 76 and they were approved.

Rev. Hill informed the Bishop that except for the reading of those who have passed away during the previous year, the report was complete and moved for its approval. The Bishop called for a vote on the full report, except for the reading of the deceased members. The Executive Session approved the report.

Rev. Hill called on Sally Bates to report on Partners in Caring. Rev. Bates referred to an article about the Partners in Caring in the current issue of the Christian Advocate. There are currently 395 members. She recommended that the love gift presented to the family of a member be raised to \$6000. The Trustees also made a recommendation that beginning in July 2012 the price per call be raised to \$20. She invited those current members of Partners in Caring to stand and they were given a round of applause. Rev. Bates invited the rest of the Executive Session to consider joining as well. Rev. Bates asked the Partners in Caring to approve the increase and the benefit to \$6000 and it was approved. Rev. Bates then asked the Partners in Caring members to approve the cost per call to \$20 and it was also approved. Rev. Bates then asked for the Partners in Caring to approve the new Trustees, Charles Michael Smith, David Beck, and Chris Williams and they were approved.

Rev. Bates then presented the officers for the year and they were approved: Taylor Mills was elected President, Sally Bates, Vice-President, Henry Lovelace, Treasurer.

The incoming President, Taylor Mills, thanked the Executive Session and closed the meeting.

Rev. Hill asked Ben Williams to report on the new Clergy Retreat Center at Camp Don Lee. Rev. Williams reminded the Executive Session to complete the survey that was sent from Bill Norton earlier in the week about how best to use this gift to the clergy. Rev. Hill then reminded the Executive Session that new leaders of the orders would take office. Steve McElroy will chair the Order of Elders. Betty Ann Buckley will Chair of the Board of Deacons. Corey Oliver will Chair of the Fellowship of Local Pastors and Assistant Members. Each of these was approved by their respective Board or members. Rev. Hill then named two nominees, Leonard Fairly and Liz Roberts, to serve on the missional committee in response to the removal of guaranteed appointments. There is a special committee that will help the Bishop make missional appointments. They were approved. Bishop Gwinn then asked the members of the Executive Session to stand in remembrance of those who passed away in the previous year. Rev. Hill read the names aloud (those names are found on page 35, and 36

under question 48.) Bishop Gwinn lifted up words of comfort and then led the Executive Session in a time of prayer. Rev. Jon Strother led the Executive Session in the singing of "Shall We Gather at the River." Bishop Gwinn then called upon Bishop Leeland to dismiss the Executive Session which ended at 12:10 p.m.

Executive Session for Laity

The Laity Session opened with a time of worship at 10:00 a.m. Following the opening worship, Conference Lay Leader, Emily Innes, introduced the members of the Board of Laity as well as Deaconesses and Home Missioners. Bill Norton provided an orientation to Annual Conference procedures. Charles Cook gave a review of parliamentary procedures for this Annual Conference. A Service of Worship was led by members of the Board. Emily Innes delivered the message and concluded the session with a time of prayer during which members were given the opportunity to pray at the foot of several crosses placed at the front of the room. District Lay Leaders, stationed at each cross provided cards for prayer requests for which prayer will be offered during the remainder of the annual conference. These crosses will remain in the bar of the Conference throughout annual conference.

Opening Session, Wednesday, June 13, 2012

A Worship Service and Celebration of Holy Communion began at 1:37 pm with "Lift High the Cross." Special Music was provided by the Wrightsboro UMC Choir, Bishop Paul Leeland preached and Bishop Gwinn celebrated Holy Communion. The service concluded with the hymn "There is a Spirit in the Air."

The 45th session of the North Carolina United Methodist Church Annual Conference began with the singing of the hymn "And Are We Yet Alive" led by Rev. Nanette de Andrade.

Organization of the Conference:

Bishop Alfred W. Gwinn, Jr. called the annual conference to order at 3:28 pm. This is the 187th Conference of The Methodist Church in North Carolina and the 228th year of Methodism in the United States.

Motions of Order:

James Bryan, Conference Secretary, made the following motions of order:

"The bar of the 2012 Annual Conference shall be the Main Meeting Room and Stage of the Raleigh Convention Center." The Bishop ordered the vote and it was passed. "That the official record of the Annual Conference be the registrations recorded." This motion as well as the agenda was approved by the Annual Conference. "The persons appearing on the agenda, who are not members of the North Carolina Annual Conference, be granted the privilege of the floor." "The Staff Members and Committee Members which are listed in The Conference Workbook, be elected." The Bishop called for the vote and they were elected. Bishop Gwinn recognized the Chancellor of the Annual Conference, Wilson Hayman to come forward. Bishop Gwinn then invited Bishop Paul Leeland to come sit at the head table.

Election of Conference Secretary and Conference Statistician

Bishop Gwinn called on Jane Johnson, Lay member (BU - Mebane). Ms. Johnson placed in nomination Jerry Bryan for the office of Conference Secretary for the next Quadrennium. The motion was seconded. The bishop asked for additional nominations and hearing none, he called for the vote and Rev. Dr. James L. Bryan was elected as Conference Secretary for the next Quadrennium. Bishop Gwinn called on Christine Dodson, Conference Treasurer, who nominated Rev. George Speake as the Conference Statistician. The motion was seconded and he was elected to the office of Conference Statistician.

Report of the Committee on Conference Rules:

Bishop Gwinn recognized Bob Guthrie who presented the report of the Committee on Conference Rules. Mr. Guthrie made a reference to the changes to the Conference Rules (available online). Mr. Guthrie moved the adoption of those changes and they were adopted. The lay/clergy equalization plan under section 3A was presented and approved.

Mr. Guthrie stated that he will be available after this session to listen to suggestions from the Annual Conference with regard to rule changes. Mr. Guthrie thanked Bishop Gwinn for the opportunity to serve in the conference leadership and thanked him for his service. Bishop Gwinn thanked Mr. Guthrie for his words and then recognized Ken Ripley (RM - Spring Hope) who moved that in Section C2, “individuals or agencies sponsoring resolutions should be allowed to speak to their resolutions at least once before any vote is taken.” The amendment was seconded. Bishop Gwinn asked for speeches for and against. Bishop Gwinn recognized Bob Guthrie, Chair of the Rules Committee, who rose to a point of information letting the conference know that this is already covered in the rules. Bishop Gwinn stated this was a speech against the amendment. Ripley spoke in favor of his amendment. The vote was called for and the amendment failed. The amended Conference Rules, were then placed before the Annual Conference for approval and they were approved.

Welcome:

Bishop Gwinn called upon the Reverend Richard Stone, Elizabeth City District, as the host district superintendent for the 2012 annual conference. Rev. Stone brought greetings from the Elizabeth City District. Bishop Gwinn asked the members of the Elizabeth City District to stand and they were recognized with a round of applause. Bishop Gwinn recognized Michael Rice from All God’s Children in the EC district, who spoke about a new sewing ministry at All God’s Children. He presented Bishop Gwinn with a hand-crafted stole and bag created by the “E-zone” ministry which provides jobs in the Aulander area.

Structure Review Committee

Bishop Gwinn invited Emily Innes, Conference Lay Leader, to bring a report for the Structure Review Committee. The changes made by the Structure Review Committee can be found on page 7 & 10 of the North Carolina Christian Advocate, June 2012. Ms. Innes moved for the approval of the structural changes and they were approved by the Annual Conference.

Conference Committee on Nominations:

Carol Goehring, Executive Director of Conference Connectional Ministries, presented the Nominations Report found in the registration packets. Rev. Goehring explained the code in the columns to the right and placed the report of the Committee on Nominations before the Annual Conference to be approved. Bishop Gwinn asked for questions. Bishop Gwinn recognized Milford Oxendine (WI – Chadborne-Evergreen Charge) who commented on inclusivity within nominations. Bishop Gwinn called upon Carol Goehring to respond. Rev. Goehring pointed out that the conference has made strides in this area. She also reminded the conference that the opportunity to make nominations has been available online since November 2011. Bishop Gwinn then recognized Regina Henderson (RA - Wilson Temple) who offered additional nominations for the jurisdictional pool. The list is found on page 14 of the Nominations Report. Rev. Goehring stated that Timothy Reaves, who had been serving on the Connectional Table has been appointed to the Board of Ordained Ministry and will need to be replaced. Bishop Gwinn recognized James Malloy (SA - Incapacity Leave) who nominated himself for the New Faith Communities committee (page 4 of the report from the Committee on Nominations). With these changes Bishop Gwinn put the report before the Annual Conference for approval and the report was approved as amended. Rev. Goehring moved the approval of the district nominations. She noted that it will be necessary to make some changes made because of the district changes. The district nominations report was put before the Annual Conference for approval and it was approved. Bishop Gwinn thanked Carol Goehring for her leadership.

Report of the United Methodist Publishing House:

Cindy Keen, Raleigh Cokesbury Manager, brought the report from the United Methodist Publishing House. Ms. Keen thanked the bishop for his willingness to serve on the Board of Publication and called upon Rev. Carl Frazier, (RA – First Cary) to make a special presentation to the bishop on behalf of the Publishing House and Cokesbury. Dr. Frazier shared a letter from the Chair of the Board of Publications, Neil Alexander, who thanked Bishop Gwinn for his service. The Publishing House made a contribution to the Ryan Epps home in Haiti in honor of Bishop & Mrs. Gwinn. They were also given first edition, embossed copies of the Common English Bible. Ms. Keen then recognized Lou Braswell Jennings, and thanked her for her twenty-four years of service at Cokesbury and announced that she would be serving on the Conference Staff. Ms. Keen invited the Annual Conference to come and visit the newly remodeled store in Raleigh and reminded them to visit the Cokesbury display at Annual Conference. Bishop Gwinn thanked Cindy for the ministry she has done with Cokesbury.

Report of General Conference Delegation

Bishop Gwinn called upon Beth Hood and Emily Innes to make the report of the General Conference Delegation. Emily Innes, Conference Lay Leader and Chair of the Lay Delegation, asked the General Conference Delegates to stand and be recognized. They were greeted with applause by the Annual Conference. Rev. Hood, Chair of the Clergy Delegation, introduced a presentation of the DVD from General Conference. The report on General Conference can be found in the Annual Conference edition of the NCC Advocate that is in the registration packet. It starts on the first page and continues to page 4 of the Advocate. Rev. Beth Hood spoke of the “holy conferencing” assuring the Annual Conference that the delegates were about spiritual issues as well as the business of the church. Rev. Hood recalled the Act of Repentance service toward indigenous people including Native Americans in

NC. Rev. Hood introduced a video clip from the Service of Repentance. Emily Innes then addressed the topic of restructure faced by the General Conference as a result of the Call to Action report. A fuller report is found on page 3 of the June NCAC Advocate. The adopted plan known as the Plan UMC was ruled unconstitutional by the judicial council. As a result the agencies and boards will remain the same with the exception of smaller sizes and reduced budgets. Emily Innes reported that the plan to remove the Women's Division as a separate agency was approved by an overwhelming majority at General Conference. She also made mention of the change of the lay ministry of Lay Speaker to Lay Servant. Rev. Hood addressed the report from the Committee on Ministry chaired by Bishop Gwinn to look at the ministry process. This committee recommended the removal of the guaranteed appointment which was approved by the General Conference. The General Conference asked the Judicial Council to rule on the constitutionality of the rule change regarding guaranteed appointments. That decision will be rendered at a future date. The current ordination process remains in place as does the sacramental authority for Local Pastors. Changes were made in the Pension Fund that reduce costs for churches by an average of 15% and offer opportunities for clergy to make additional investment. Further information can be found on pages 1-4 of the Advocate. Rev. Hood offered the Annual Conference the opportunity to ask General Conference delegates questions. Emily Innes, in accordance with the rules of the Southeast Jurisdiction and the Annual Conference, endorsed the nomination of Gray Southern as the Episcopal Candidate for the 2012 Jurisdictional Conference. The Annual Conference officially endorsed Gray Southern as the candidate for the Episcopacy. Gray Southern then received a standing ovation. Bishop Gwinn asked Gray Southern and his family to join him on the stage along with Bishop Paul Leeland. They laid hands on Gray and his family and Bishop Leeland offered a prayer. Bishop Gwinn encouraged the Annual Conference to continue to lift Dr. Southern and the Jurisdictional delegates in prayer as they anticipate the upcoming Jurisdictional Conference in July.

Bestowing of Prayer Shawls

Bishop Gwinn recognized Judy Stephens from the Spiritual Life Committee. Rev. Stephens made a presentation of prayer shawls to all the members of the Jurisdictional delegation on behalf of the Spiritual Life Committee. Rev. Stephens then offered a prayer as the shawls were presented beginning with Dr. Southern.

Announcements:

Bishop Gwinn recognized Jerry Bryan, Conference Secretary, to make some announcements. Bishop Gwinn offered up a prayer on behalf of several people. The Afternoon Session was adjourned at 5:24 p.m.

Evening Session, Wednesday, June 13, 2012

A Worship Service and Celebration which included the State of the Church address began at 7:30 p.m. Bishop Gwinn and Emily Innes, Conference Lay Leader, participated in the state of the church address. A youth choir provided the music. A special offering in the amount of \$7,035.00 was received for Imagine No Malaria.

Morning Session, Thursday, June 14, 2012

Bishop Gwinn called the Conference to order and the morning session began with the singing of 'The Church's One Foundation and Love Divine, All Loves Excelling. Bishop Gwinn gave a brief devotion, read from Galatians 5 regarding the fruit of the spirit, and offered a word of prayer.

Transition Team:

Bishop Gwinn called on Linda Taylor, Chair of Conference Transition Team, to bring the report of the Transition Team. Rev. Taylor read The Great Commission, Matthew 28:16-20 and offered a prayer. A brief video was presented. She introduced the members of the Team. The report of the Transition Team is found on the Annual Conference 2012 webpage at the NCCUMC website. It was reported that three parsonages have been sold. The proceeds from the sale of the parsonages will fund DS housing allowances. Cleve May, member of the Transition Team, quoted Revelation 2 and encouraged the Conference to spark the passion to make disciples for Jesus Christ for the transformation of the world. Rev. Linda Taylor returned to address the Conference. She thanked Bishop Gwinn for his willingness to share his vision for the future of the church. Rev. Taylor then presented to the Annual Conference the names of the eight new districts and invited the all persons present to stand as the name of their district was called. Rev. Taylor asked Bishop Gwinn to offer a prayer of blessing on behalf of the new districts which he did. She placed the report before the conference for adoption. Bishop Gwinn opened the floor for questions regarding the report from the Transition Team. Bishop Gwinn recognized William Pearsall (WI) who expressed his concern over the discrepancies between what was voted on at the 2011 Annual Conference and what was actually presented at this Annual Conference.

Bishop Gwinn directed Mr. Pearsall's inquiry to Christine Dodson, Conference Treasurer who addressed his concerns. Ken Ripley was recognized to make a comment. Bishop Gwinn recognized Rev. Dr. William C. Simpson, Jr. (BU-Retired) who asked 5 questions based on paragraphs 51 and 2609.6 of the Discipline. He also cited paragraphs 419-424 and 426 of the Discipline. Rev. Simpson has requested an Episcopal ruling. The Bishop stated that he has 30 days to respond to the questions that Bill Simpson brought to the Conference. Dennis Shipman moved to receive the report of the Transition Team as information only. Beth Hood, Greenville District Superintendent, was recognized to speak. She asked what the implications of the Shipman motion would be. The Bishop asked the intent of the lay person's motion. Mark Woods, Cherry Point, was recognized by the bishop to ask a question. The question was not in order, but could be asked later. Chris Humphreys (SA - Center) was recognized by the bishop to speak against the motion. Bob Guthrie, NB - First, Morehead City, was recognized by the Bishop and spoke against the motion and took a point of personal privilege. The Bishop recognized Belton Joyner as a member of the Judicial Council of The United Methodist Church. However, Rev. Joyner did not participate in any discussion, nor did he vote. The Bishop granted himself a personal privilege. Cliff Spence, DU district, recognized by the Bishop and stated the motion was out of order because there was no second to the motion. The Bishop then received a second to the motion. Edgar DeJesus rose in opposition of the motion and stated it was out of order. The Bishop asked for a vote to see if the Conference was ready to act on the motion. By a $\frac{2}{3}$ majority the conference indicated its readiness to vote. The Bishop called for a vote on the Shipman motion, and it failed. Mark Woods was recognized by the Bishop to ask a question about Huddle groups. Cleve May responded to the Woods question. Jeanne Neal (BU - Haw River) was recognized by the Bishop. On behalf of the Burlington District she expressed her concern for Sharon Smith,

the Administrative Assistant who has lost her job as a result of the transition. She asked for prayer and expressed appreciation for all the Administrative Assistants. Ernest Love (WI - Ocean View) asked a question and the Bishop responded. The Bishop recognized Ken Ripley who asked a question about the role of the District Superintendents. Ron Scott (SA - Macedonia/Ophir) moved the previous question. The Bishop tested the Conference for readiness to vote. It was determined the body was ready to vote on the Transition Team report. Linda Taylor was given the privilege of a final statement. Bishop called for a vote on the Transition Team report. The Transition Team report was supported. (Rev. Joyner did not vote.) The Bishop recognized Cleve May and thanked him for his presence despite an injury. He also invited the Transition Team members to stand and be recognized by the Annual Conference. Bishop Gwinn then made a unanimous consent request that the Transition Team stay in place and assist in the implementation of the new transition plan. Unanimous consent was given by the Annual Conference.

Overview of Financial Status:

Bishop Gwinn called on Christine Dodson, Conference Treasurer, to present a financial overview of the Report of Council on Finance and Administration. Ms. Dodson introduced Rev. Danny Allen, Chair of Council on Finance & Administration. Rev. Allen presented the Council on Finance & Administration proposed budget report for 2013. This report is found on page 13 in the North Carolina Christian Advocate, June 2012. Rev. Allen asked the members of the Council on Finance & Administration to stand to be recognized by the Annual Conference. Rev. Allen reported that the NC Annual Conference paid 100% of the world service apportionments. Bishop Gwinn recognized the NC Annual Conference as one of seventeen conferences to accomplish that. Bishop Gwinn thanked Rev. Allen and the CF&A team for their leadership. The Council on Finance & Administration report begins on page 9 in the North Carolina Christian Advocate, June 2012. The chair moved for the adoption of Section 1 of the report of the CF&A. Bishop Gwinn recognized Michelle Haywood (SA - Parson's Grove) who moved to delete line 51 of the budget concerning the NC Council of Churches. The motion was seconded. Bishop Gwinn recognized Chris Humphreys (SA - Center) who rose to a point of inquiry and Bishop Gwinn ruled the inquiry out of order. Reggie Ponder (SA - District Superintendent) spoke in favor of the motion. Bishop Gwinn recognized Edgar DeJesus (FA - Cornerstone), chair of the Conference Committee on Christianity and Interreligious Concerns, who spoke against the motion. Bishop Gwinn recognized Rufus Stark (Retired) who spoke against the motion. Bishop Gwinn recognized Steve Taylor from the Conference Office who spoke against the motion. Bishop Gwinn recognized Patricia Archer (Pine Valley - WI) who rose to a point of inquiry. Bishop Gwinn invited Christine Dodson, Conference Treasurer to respond to the inquiry. Bishop Gwinn recognized J. H. Daniels (SA - Broadway/Morris Chapel) to offer an amendment to the motion. Bishop Gwinn clarified for the Conference that his was not a friendly amendment to the amendment but rather an amendment. His amendment died for lack of a second. Bishop Gwinn recognized Bill Gattis, Burlington District Superintendent, who spoke against the amendment. Bishop Gwinn recognized Harry Teti (FA - Hoke County Charge) who spoke in favor of the amendment. Bishop Gwinn then tested the body and determined that the body was ready to vote. The vote was called and the amendment failed. Bishop Gwinn called for a vote on Section 1 of the CF&A and the Annual Conference approved Section 1. Rev. Allen, Chair CF&A, moved the approval of Section 2 of the report and Section 2 was approved. Rev. Allen moved the adoption of Sections 3, 4 & 5 of the report of the CF&A. The vote was called and Sections 3, 4 & 5 were approved. Under Section 6, there was one correction to be made under D of Section 6: change Methodist College to Methodist University. Rev. Allen moved the adoption of

Section 6. The vote was taken and Section 6 was approved. Rev. Allen moved the adoption of Sections 8 & 9 of the report of the CF&A. The vote was taken and Sections 8 & 9 were approved. Rev. Allen then moved the adoption of Section 7, District Superintendents salary. Bishop Gwinn recognized Milford Oxendine (WI - Chadburn-Evergreen) who rose to a point of inquiry. Bishop Gwinn asked Rev. Allen to respond. Bishop Gwinn recognized Jeanne Neal (BU - Haw River) who rose to a point of inquiry. Christine Dodson, Conference Treasurer, responded to the inquiry. The vote was taken and Section 7 was approved. Rev. Allen then moved the adoption of the CF&A report as a whole. The vote was taken and the report as a whole was approved. Bishop Gwinn recognized Chris Humphreys (SA - Center) who rose to a point of inquiry asking for a ruling from the Bishop: "What does 'promote acceptance of homosexuality' mean?" The Bishop took the inquiry under advisement and reported that he would rule later. Bishop Gwinn then recognized Rev. Allen who placed in nomination Christine Dodson as Conference Treasurer for the next Quadrennium. Bishop Gwinn called for the vote and the motion was approved and she received a round of applause. The conference secretary made announcements and Bishop Gwinn announced a brief break to prepare for the order of the day.

Order of the Day - The Memorial Service and All Saints Celebration:

Bishop Alfred W. Gwinn, Jr. presided, Bishop Paul L. Leeland preached, The Reverend Albert Shuler and The Reverend Sylvia Collins-Ball served as liturgists. Special music was provided by Bradley Naylor, Laura Mitchell, and Kathie Wilkinson. Fred Mason, Jr. served as organist. Bishop Leeland preached a sermon entitled We Rejoice in our Sufferings. As the name of each one who had died was read, a bell tolled, and a candle was lit for each person named. (For a synopsis of entire service, see worship bulletin, All Saints Celebration and Opening Worship Service, Thursday, June 14, 2012).

Afternoon Session, Thursday, June 14, 2012

Prior to the beginning of the Session, Conference Secretary, Jerry Bryan called the Conferences' attention to an accessibility survey for the churches and encouraged the members of the Annual Conference to complete it.

The afternoon session was opened at 2:05 p.m. with singing of the hymn The Summons. Bishop Gwinn began the afternoon session with prayer.

Recognition of Retirees:

Bishop Gwinn recognized Cashar Evans (EC - Kitty Hawk) to make the report on behalf of the Board of Pensions. Mr. Evans introduced the retirees for 2012 to the Annual Conference. A list of retirees is located in the 2012 Conference Workbook, p 46-47. The Retirees were greeted with a standing ovation. Bishop Gwinn took the opportunity to extend a special word of thanks to the spouses of the retirees. The spouses stood and also received a standing ovation. Bishop Gwinn then invited Bill Gattis, representing the retirees to come forward for a ceremony of the "Passing of the Mantle" to Ismael Ruiz-Millan, a member of the newly ordained class.

Report of the Board of Ordained Ministry:

Bishop Gwinn called on Ned Hill, chair of the Conference Board of Ordained Ministry, to bring the report of the Conference Board of Ordained Ministry. Rev. Hill invited the members of the Board of Ordained Ministry to stand and be recognized. The members were given a round of applause.

Rev. Hill prefaced his report with a plea for the Conference to help our younger members in discerning a possible call to ministry. Rev. Hill then recognized those who are licensed for the first time at the 2012 Annual Conference to be Local Pastors. Rev. Hill concluded the report. Bishop Gwinn presented the newly Licensed Local Pastors with a pocket Book of Worship and asked the Annual Conference to covenant to pray for these new Local Pastors as they are assigned to congregations. They were greeted with a standing ovation. Bishop Gwinn then offered a word of prayer on behalf of the new Local Pastors and thanked Ned Hill for his leadership of the Board of Ordained Ministry. He received a round of applause from the Annual Conference.

Report of the Committee on Insurance:

Bishop Gwinn recognized Christine Dodson, Conference Treasurer to continue the financial report. Ms. Dodson called upon Rev. Joe Casteel, chair of the Insurance Committee to bring the report of the Insurance Committee found in the 2012 Conference Workbook on pages 39 - 43. The Insurance Committee recommended no change in the premium or benefits package for the year 2013. Rev. Casteel commented on the clergy health initiative and the positive difference it has made. Rev. Casteel moved the adoption of the report from the Insurance Committee. The vote was taken and the Annual Conference approved the report of the Insurance Committee.

Bishop Gwinn recognized Ken Ripley, (RM - Spring Hope) who rose to a point of information regarding the budget. Bishop Gwinn ruled Mr. Ripley out of order.

Report of the Board of Pensions:

Bishop Gwinn recognized Cashar Evans, Kitty Hawk - EC, Chair of the Board of Pensions, to make the report which is found on page 44 in the 2012 Conference Workbook. One addition was made under Report A, Section 5c - add the name Elva LeRoy Morton. Mr. Evans moved the adoption of Section A from the Board of Pensions. The vote was taken and Section A was adopted from the report of the Board of Pensions. Mr. Evans then moved that report B from the Board of Pensions Report be adopted. The vote was taken and Report B was adopted. Mr. Evans moved the adoption of reports C, D, & E. The vote was taken and those sections were adopted.

Report of the Joint Committee on Incapacity:

Bishop Gwinn recognized Rev. Ralph Brown (RM - Nashville) Chair of the Joint Committee on Incapacity to present their report. This report can be found on pages 35 - 38 of the 2012 Conference Workbook. Rev. Brown moved for the adoption of the report. The vote was taken and the Annual Conference adopted the report from the Joint Committee on Incapacity.

Report of the Commission on Equitable Compensation:

Bishop Gwinn recognized Rev. Para Drake, Chair of the Commission on Equitable Compensation to bring the report found on pages 20-21 in the North Carolina Conference Christian Advocate - June 2012. Rev. Drake highlighted three recommendations to be approved: Vacation recommendation, increase in the base salary for full-time and student appointments, and supplemental compensation grants for years of service. Rev. Drake moved for the adoption of Section 1, paragraph E, of the report. Bishop Gwinn recognized Ken Ripley (RM - Spring Hope) who made an amendment proposing a change in 1E to 2 weeks of vacation and 2 days off per week. Bishop Gwinn recognized Neal Salter (BU - Emmanuel) who spoke against the amendment. A vote was called on the amendment. Before the vote was taken, Bishop Gwinn recognized Para Drake, chair of the Commission on Equitable Compensation who spoke against the Ripley amendment. Bishop Gwinn then called for a vote on the amendment and it was defeated. Bishop Gwinn then called for a vote to adopt Sections A, B, C, D & E under #1 of the report of the Commission on Equitable Compensation and it was adopted. Rev. Drake moved for the adoption of Section 3 and it was adopted. Rev. Drake then moved the adoption of the entire report. The vote was taken and the entire report was approved by the Annual Conference.

Report of the Conference Board of Trustees:

Bishop Gwinn recognized Ferrell Blount, Chair of Conference Board of Trustees to bring the report from the Board of Trustees which is found on the Annual Conference 2012 webpage at the NCCUMC website. Mr. Blount moved for the adoption of the report. The vote was taken and the report was adopted by the Annual Conference. Bishop Gwinn thanked the finance team for their work and they received a standing ovation.

The Annual Conference was then invited to remain standing and sing the third stanza of the hymn He Lives.

Statistician's Report:

Bishop Gwinn invited the Rev. George Speake, Conference Statistician, to bring the report of the Statistician's Office. Rev. Speake reported a total of 231,269 members at the end of 2011. This reflects a decrease of 241 over the previous year. The average worship attendance in 2011 was 81,257 which reflects a decrease of 704 over the previous year. The full report can be found on the Annual Conference 2012 webpage at the NCCUMC website. Bishop Gwinn thanked Rev. Speake for the report.

Camping and Retreat Ministries:

Bishop Gwinn invited Dail Ballard to make a report on behalf of the Camping & Retreat Ministries. Noise makers were distributed and used whenever she said the word "celebrate" throughout her presentation. Bishop Gwinn thanked Ms. Ballard for her noisy report on behalf of the Conference Camping & Retreat Ministries.

Witness Moment:

Bishop Gwinn invited David Goehring (RA - Highland) to share a witness moment of what God is doing at Highland UMC.

Bishop Gwinn recognized Connie Stutts (NB - Reems-Beech Grove). She introduced the lay member from her charge who is a native of Burma and who has recently become a US citizen. She was presented to the Annual Conference and received a round of applause.

GBGM - Mission Interpreter:

Bishop Gwinn recognized Susan Canafax, a Mission Interpreter for the Southeast Jurisdiction, who works with UMCOR. She named several missionaries who are related to the North Carolina Annual Conference. Ms. Canafax brought a word of greeting from the Secretary of the General Board of Global Ministries.

Bishop Gwinn recognized Rev. Hope Vickers, Epworth - DU, to make some comments regarding the Conference Accessibility Audit. She encouraged the delegates to complete the survey which was handed out. A video was presented on behalf of the Accessibility Committee.

Lake Junaluska Retreat Center:

Bishop Gwinn invited Rev. Bill Gattis, Burlington District Superintendent and his wife, Irene Gattis, to make the report on behalf of the Lake Junaluska Retreat Center. They spoke for Dr. Joel Ewing, Executive Director & CEO of the Center. Mrs. Gattis stated that Dr. Ewing has done an outstanding job. Next year, 2013, will mark the 100th Anniversary of Lake Junaluska and celebration events are being planned. She encouraged the members of Annual Conference to visit the Lake Junaluska Retreat Center. Rev. Gattis spoke about the transition underway at Lake Junaluska to better serve the jurisdiction. He spoke very optimistically about the future of Lake Junaluska.

Announcements:

Bishop Gwinn asked Dr. Jerry Bryan, Conference Secretary, to make announcements. He invited the body to return that evening for a celebration of Bishop Gwinn's ministry. The special offering will be 1K for 1Kid for the Methodist Homes for Children. Secretary Jerry Bryan announced that the mother of Rev. Mike Safley, Chaplain at Methodist University, has passed away.

Bishop Gwinn recessed the Annual Conference afternoon session on Thursday at 4:43 p.m.

Evening Session, Thursday, June 14, 2012

The Evening Session was a Celebration of the Ministry of Bishop Alfred W. Gwinn, Jr. and his wife, Joyce. Bluegrass music opened the celebration which included a video of photographs from across the Bishop's years of life and ministry. Emily Innes and Leonard Fairley expressed appreciation on behalf of the laity, clergy, and cabinet. An offering of \$19,616.21 was received for 1K for 1Kid.

Morning Session, Friday, June 15, 2012

The session began at 7:58 a.m. with the singing of Blessed Assurance led by 14 year old Lee Rodio (DU - Mt. Sylvan). The Conference was also led in the singing of the hymns I Love To Tell the Story and They Will Know We Are Christians By Our Love. The Bishop commented

on the age of the song leader and noted that he was one of the youngest delegates to the Conference and he received applause. The Bishop then had a brief devotion and led the Annual Conference in prayer.

Report of the Connectional Ministries:

Bishop Gwinn recognized Carol Goehring, Director of Connectional Ministries, who brought the report of the Connectional Ministries. Rev. Goehring introduced members of the Connectional Ministries team who will lead the transition. Rev. Tom Greener (DU - Mt. Sylvan) shared part of the report of the Connectional Ministries. Laura Early (EC - All God's Children) presented another portion of the report. Rev. Early spoke about the values of the Disciple-Making Way. Rev. Regina Henderson (RA - Wilson Temple) brought the remainder of the report from the Connectional Ministries. She spoke about equipping disciples. Rev. Greener returned to talk about the Disciple-Making Way and the new paradigm in the districts to include a pilot program beginning in September 2012. Rev. Goehring resumed her report and listed the sixteen churches, two from each district that will be a part of the pilot: Beacon District: Asbury UMC - Washington, Pilmoor UMC; Capital District: Horne Memorial and Wilson Temple; Corridor District: Efland & Mt. Sylvan; Fairway District: Southern Pines and West End; Gateway District: Hope Mills and St. Luke - Laurinburg; Harbor District: Wesleyan Chapel and Woodland; Heritage District: Rosemary & Scotland Neck; Sound District: Centenary - New Bern, and Webb Chapel. Rev. Goehring then introduced the coaches for this process: Tom Greener, Laura Early, Regina Henderson, Steve Taylor, Christine Harmon, Thomas Simpson, Terry Hunt, and Carol Goehring. Rev. Greener lead the Annual Conference in the Wesleyan Covenant Prayer. Bishop Gwinn opened the floor for discussion and questions. There were none. Rev. Goehring continued her report by asking all those in the body of the Annual Conference who had received assistance from coaching from the Connectional Table to stand. Rev. Goehring concluded the report and Bishop Gwinn thanked the Connectional Table for their work.

Report of the Committee on Resolutions and Reference:

Bishop Gwinn recognized Alan Swartz, Chair of the Committee on Resolutions and Reference, who brought the report which is found on page 22 in the North Carolina Conference, June 2012. Dr. Swartz presented Resolution #1: To the NC Council of Churches Concerning Marriage Position. The Resolutions Committee placed the resolution before the Annual Conference and recommended that it be defeated. Bishop Gwinn recognized Bryan Huffman (NB - Centenary) who spoke in favor of the resolution. Bishop Gwinn recognized Gordon Crossman (NB - Trinity) who spoke in favor of the resolution. Bishop Gwinn recognized Steve Hickle (RA - Fairmont) who spoke against the resolution. Bishop Gwinn recognized Charles Foskey (Chair of the Board of Institutions) who spoke against the resolution. Bishop Gwinn recognized Robert Carpenter (RO - Roberdell & Beaver Dam) who spoke in favor of the resolution. Bishop Gwinn recognized Henry Jarrett (RA - Fairmont), President of the Methodist Federation for Social Action who spoke against the resolution. Bishop Gwinn recognized Ken Ripley (RM - Spring Hope) who rose to a point of information regarding the resolution and spoke against the amendment. Bishop Gwinn recognized Beverly Leggett (GR - Asbury) who made a comment. Bishop Gwinn recognized LaNella Smith (Conference UMW President) who spoke against the resolution. Bishop Gwinn then recognized Chris Humphreys (SA - Sanford) who moved the previous question. By a $\frac{2}{3}$ majority, the conference signaled its readiness to vote.. The Bishop called for the vote on the resolution and it was defeated.

Rev. Swartz presented Resolution #2: Domestic Violence Awareness which came from the Conference Board of Church and Society and was placed before the body with no recommendation. There was no discussion. The vote was taken and the Resolution #2 was adopted.

Rev. Swartz called the attention of the conference to Resolution #3: Concerning Legislative Unfairness/Fairness at General Conference submitted by the Rev. Paul Stallsworth, (NB - St. Peters). The Resolutions Committee recommended that the resolution be defeated. Bishop Gwinn recognized Rev. Stallsworth, author of the resolution to speak and he spoke in favor of the resolution. Bishop Gwinn recognized Beth Hood, Greenville District Superintendent, who spoke against the resolution. Bishop Gwinn recognized Gail Ward (GO - Falling Creek) who spoke in favor of the resolution. Bishop Gwinn recognized Rev. Jim Herring (GO - St. Pauls) who spoke in favor of the resolution. Bishop Gwinn recognized Ken Ripley (RM - Spring Hope) who spoke against the resolution. Bishop Gwinn tested the body to determine if they were ready to vote. The vote was taken and the resolution was defeated. Dr. Swartz concluded the report of the Committee on Resolutions. Bishop Gwinn expressed a word of appreciation for his leadership.

At 9:25 a.m. the bishop called for a 5 minute recess. He reconvened Annual Conference at 9:30 a.m.

Disaster Recovery:

Bishop Gwinn recognized Cliff Harvell (Disaster Response Superintendent) to bring the report on Disaster Recovery Ministry accompanied by a slide show. The report described the work of the Disaster Recovery Ministry in the aftermath of Hurricane Irene which made landfall August 27, 2011 in NC. Bishop Gwinn recognized Rev. Carol Goehring, Director of Connectional Ministries, who announced that Harvell will continue as Disaster Recovery Superintendent. Rev. Goehring spoke about the 3MC ministry and how they will be involved in disaster response ministry as well. She introduced Sam Honeycutt from 3MC ministry which will be assisting also with Disaster Recovery Ministry. Mr. Honeycutt addressed the Annual Conference. Mr. Honeycutt introduced Pam Atkins to the Annual Conference and she spoke briefly. She is the only paid employee of 3MC, otherwise it is an all-volunteer organization. Ms. Atkins invited the Annual Conference to an upcoming concert/fundraiser. Bishop Gwinn thanked Ms. Atkins for her words and welcomed her to the Annual Conference.

New Faith Communities:

Bishop Gwinn recognized the Rev. Jeff Severt to bring the report on the New Faith Communities for the Annual Conference. Rev. Severt stated that Jesus never said to start churches, but to go make disciples. Those disciples will start churches. Disciples come first. They are chosen, invited, loved, and sent out. "The church is not our parish, the world is." Rev. Severt introduced the six leaders of New Faith Communities in the Annual Conference beginning this conference year, 2012-2013. They are: Kimberly Morningham - starting a new church in Cary; Brian Wellborn - Hollands in the Garner area will start Westlake Campus; Chris Williams going to the Wake Crossroads/Rolesville area. Jim Pegan is starting New Christ Community Church in Clayton; Sean Mitchell starting a new mission community in the Enfield community; and Brooks Gale starting a mission community in the Rockingham area. These pastors stood before the Annual Conference and were greeted with a standing ovation. Rev. Severt invited all the current and previous church planters to come lay hands on

the new faith community leaders for a time of prayer. Bishop Gwinn had prayer for all these pastors. Bishop Gwinn thanked Rev. Severt for his report.

Composite Report of the Cabinet:

Bishop Gwinn called upon the Rev. Bill Gattis, Dean of the Cabinet, to bring the composite report of the cabinet. Rev. Gattis reported that three churches are in the process of being closed: Yanceyville UMC (BU) closing June 24, 2012; York UMC (RM) closed December 31, 2011; Mt. Zion UMC (SA) closing October 31, 2012. Bishop Gwinn called for the vote to close these churches which was done. Bishop Gwinn recognized the Home Missioners and Deaconesses who were present. They were invited to stand, introduce themselves, and tell where they are serving. Mr. Locklear noted that there are twelve Home Missioners serving throughout the US and three of them are in the NC Conference.

Bishop Gwinn lead the Conference is singing Happy Birthday to Christine Dodson, Conference Treasurer, who is celebrating her 40th birthday today. Ms. Dodson thanked the Annual Conference for the birthday song. Bishop Gwinn then recognized LaNella Smith who celebrated a birthday yesterday and the Conference sang Happy Birthday to her as well. Bishop Gwinn recognized Grace Hackney (DU - Bahama) who rose for a point of personal privilege.

Academy for Leadership Excellence:

Bishop Gwinn recognized Dr. Brian Gentle, Director of the Academy for Leadership Excellence, brought the report of the Academy. Dr. Gentle thanked Bishop Gwinn for his leadership of the Annual Conference. Dr. Gentle also thanked the members of the cabinet for their support in working with the Academy for Leadership Excellence. Each year twelve clergy are selected to participate and are partnered with laity. The two year academy meets monthly. Participants also meet with a coach twice a month. Dr. Gentle invited Rev. Elizabeth Roberts (RA - Windborne) to speak of the benefits of the program in her church. Rev. Roberts introduced her laity partner in this process, Kevin Seymore, the lay member from Windborne UMC. Mr. Seymore then addressed the Annual conference about his experience in this program from the Academy. In expressing his thanks, Mr. Seymore read from Ecc. 4:1. Dr. Gentle also presented Leah Wiede Smith, Associate Director of the Academy who greeted the Annual Conference. Bishop Gwinn thanked Dr. Gentle and the Academy for their work and invited the members of the Academy, both graduates and current members to come to the stage to be recognized by the Annual Conference. Bishop Gwinn asked Emily Innes, Conference Lay Leader, to pray for them.

Bishop Gwinn asked Dr. Jerry Bryan, Conference Secretary, to present the report on locations for future Annual Conferences. Dr. Bryan presented the proposals for three different venues for Annual Conference's 2013, 2014, 2015, 2016. This report is located on the 2012 Annual Conference page of the Conference website. Dr. Bryan reported that the recommendation from the Conference Planning Committee was that the Annual Conference meet in Greenville for 2013 & 2014; in Wilmington for 2015 & 2016; and in Raleigh for 2017 & 2018. Bishop Gwinn recognized Ken Ripley (RM - Spring Hope) who rose to a point of inquiry. Bishop Gwinn said prior to the vote that this recommendation would not be binding on subsequent Annual Conferences but would give the Planning Committee guidance. Bishop Gwinn called for the vote and the Annual Conference approved the recommendation from the Conference Planning Committee. Dr. Bryan thanked Bishop Gwinn for his leadership in this issue and thanked the Annual Conference for their work in

this as well. Bishop Gwinn then expressed his words of thanks and appreciation to Dr. Bryan and Shannon Medlin for their work in planning and executing Annual Conference. Bishop Gwinn called upon Dr. Bryan to make announcements and then adjourned the conference for lunch. Among the announcements Dr. Bryan announced that the offering that was received in honor of Bishop & Mrs. Gwinn for the 1K for 1Kid program totaled \$19,616.21. Bishop Gwinn noted that 1479 people were registered for Annual Conference. Bishop Gwinn then called upon Rev. Dennis Goodwin, New Bern District Superintendent, to offer a blessing for lunch. The morning session was recessed for lunch at 11:21 a.m. to reconvene at 1:55 p.m. for the afternoon session.

Afternoon Session, Thursday, June 15, 2012

Prior to the session a video on the Camping Ministries was shown. The afternoon session began at 1:56 p.m. Nanette de Andrade led the Annual Conference in singing *There is Within My Heart A Melody* and *Shine Jesus Shine*.

Awards Presentations:

Bishop Gwinn called on Tom Starnes, Conference UMM President, to bring the report of the Conference UMM. Mr. Starnes noted that the eight crosses around the bar of the Conference represent the new districts and each district will receive one on behalf of the Board of Laity. Mr. Starnes invited Bishop Gwinn to receive an award in recognition of the Annual Conference's payment of 100% of the World Service benevolence apportionment. Mr. Starnes stated that there will no longer be a Ross Freeman award presented but a new, John Wesley Fellows Award from the UMM would be presented instead. Tom Walden awarded the John Wesley Fellow Award to Frederick Abraham, President of the Greenville District UMM. Mr. Starnes then recognized Charlie Gray, incoming President for the Conference UMM. Mr. Starnes presented Mr. Gray with a John Wesley Fellow Award as well.

Bishop Gwinn asked Rev. Sam Loy (WI - Lake Waccamaw) to present the Key Taylor Award. Elevation UMC (GO) was named the 2012 recipient of the Key Taylor Award. The current pastor, Reggie Ponder; past pastor Ron Gurganus and Church Lay Leader accepted the award and received a standing ovation. Rev. Reginald Ponder, on behalf of Elevation UMC, offered a word of thanks.

Bishop Gwinn recognized Rev. Brian Wingo to present the two winners of the Peace with Justice Ministry grant. The Rockingham District Partners in Ministry was awarded a grant. Melba McCallum (Deaconess) received the award. The second Peace with Justice Ministry grant was awarded to Oleander UMC (WI), Multicultural Scout Pack Ministry. Rev. Linda Taylor accepted the grant on behalf of the ministry.

Rev. Wingo presented the Jack & Kay Crum Award to the HOPE (Homeless Outreach Providing Encouragement) Ministry of Garner UMC (RA). Representatives of the ministry received the award on behalf of the ministry.

Bishop Gwinn asked the Rev. Carol Dean to present an award on behalf of the Conference Board of Evangelism. She began her presentation with a reminder about the Academy of Christian Witness with the dates for the youth at Camp Rockfish, set for Sept. 28-30, 2012. The dates for the Lay Academy will be Oct. 25-27, 2012. The clergy dates will be Apr. 30 - May 2, 2013. Rev. Dean invited those who have attended the Academy of Christian Witness previously to stand to be recognized. Rev. Dean noted that the youth session is being offered

for the first time. She presented the Harry Denman Evangelism Award to Josh Leslie, youth lay member from Horne Memorial. Rev. Dean also presented a Denman Award to Rev. J. Neal Salter, Jr. (BU - Emanuel)

Bishop Gwinn called on Cherilyn Peay from the NC Conference Board of Higher Education and Campus Ministry to make a report. Ms. Peay, on behalf of the Conference Board of Higher Education, made a presentation regarding the Alan Norris Scholarship. Bishop Gwinn then called on Lynn James from the UM Foundation. He gave a report on behalf of the Foundation. Mr. James introduced Laura Lee Bailey who is the new Director of Planned Giving for the Foundation. Mr. James announced that the 2012 Saints of God Award for Outstanding Christian Stewardship and Service would go to Virginia Wrenn, Warren's Grove (DU). Mr. James invited members of Ms. Wrenn's family, Volunteers in Mission team members, and Rev. Phillip Chryst (DU - Warren's Grove) to join Ms. Wrenn on stage for her recognition. Bishop Gwinn and Gray Southern, Durham District Superintendent, presented the award to Ms. Wrenn who received a standing ovation from the Annual Conference. As is tradition, the Conference stood to sing the hymn, I Sing a Song of the Saints of God.

Bishop Gwinn asked Rev. Carl King, University (BU), Chair of the Board of Higher Education and Campus Ministry to speak about Campus Ministry in the Annual Conference. He spoke of a grant initiative for this quadrennium that focuses on strengthening campus ministry throughout NC with an emphasis on community colleges. Rev. King noted that the National Campus Ministry Association awards the Campus Ministry and Campus Minister of the Year Award. This year both recipients are within the bounds of the NC Annual Conference. Duke Wesley Fellowship was named the Campus Ministry of the year. John McClain representing the Duke Wesley Fellowship received the honor on behalf of the Fellowship. Jennifer Copeland, also from the Duke Wesley Fellowship was named Campus Minister of the Year. She came forward and addressed the Annual Conference.

Witness Moment

Bishop Gwinn called upon Terry Herring (WI - Herring's Chapel) who gave his testimony. Mr. Herring suffers from ALS. He offered a word of thanks for prayers on his behalf and encouraged the Annual Conference to continue to pray, not only him, but others who are suffering. Mr. Herring encouraged the members of the Annual Conference to be a voice for others who are suffering from various conditions to help find a cure. Mr. Herring received a standing ovation for his testimony. He gave all glory to God.

Celebration of Laity Ministries

Bishop Gwinn asked Emily Innes, Conference Lay Leader, to bring the report of the Conference Board of Laity. Her written report can be found on page 96 of the 2012 Conference Workbook. The video contained a report from LaNella Smith, Conference President of UMW. There is a written report for the UMW on page 87 of the 2012 Conference Workbook. In her video presentation Ms. Smith quoted Luke 8:1-3. Ms. Smith invited the members of the UMW to stand and join in stating the purpose of the UMW. The video presentation included a report from Tom Starnes, Conference UMM President as well as a report from the Rev. Linda Harris on Lay Servant Ministries for the Annual Conference. Ms. Innes invited Landis Barbour, President of Conference Youth, to bring the Laity address. Mr. Barbour received a standing ovation from the Annual Conference.

Ms. Innes then presented of the Outstanding Lay Ministries of the Year for the Districts in the Annual Conference for 2012. This report is found on 97 & 98 in the 2012 Conference Workbook. Ms. Innes invited the members of the Conference Board of Laity to join her on the stage. Ms. Innes thanked the members of the Board for their work. The Annual Conference gave the Board of Laity a standing ovation in appreciation of their work.

Ms. Innes asked LaNella Smith, Conference UMW President, to make a special presentation. Ms. Smith presented Bishop Gwinn a Special Recognition Ruby Pin on behalf of the Conference UMW to thank him for his support of their ministry over his tenure. Ms. Innes then placed in nomination Gary Locklear for the position of the NC Conference Lay Leader for the quadrennium 2012 - 2016. Bishop Gwinn asked the Annual Conference for a vote to affirm the nomination of Gary Locklear as Conference Lay Leader and Mr. Locklear was affirmed. Ms. Innes then concluded the report from the Board of Laity. Bishop Gwinn called for a brief recess. Ms. Innes introduced Gil Rendle, Senior Consultant for the Texas Methodist Foundation who began his presentation at 4:00 p.m. At the conclusion of the first part of Mr. Rendle's presentation, the Conference was adjourned for dinner.

Evening Session, Thursday, June 15, 2012

The Laity Celebration continued at 7:30 p.m. with music provided by a choir and a praise band from New Creation UMC (DU). Emily Innes hosted the event and Gil Rendle was the speaker for the evening. The evening offering was designated for the Lay Ministry program as announced by Bishop Gwinn. Emily Innes introduced Gil Rendle for his second presentation of the day. The title of his presentation was *The Wilderness Requires Wondering*. Following Rev. Rendle's presentation, Bishop Gwinn recognized and honored Ann Davis, former president of the Conference UMW. Ms. Davis invited Emily Innes to the stage to thank her for her service to the Annual Conference.

Morning Session - Saturday, June 16, 2012

Service of Commissioning and Ordination

The service of Commissioning and Ordination began at 9:30 a.m. Saturday, June 16, 2012 with a prelude. Liturgists were Bishop Alfred Wesley Gwinn, Jr., Rev. Linda Logston, Rev. Donna Banks, Mr. Gary Wayne Locklear, and Mr. Landis Barber. The preacher was Bishop Paul L. Leeland. (For a synopsis of entire service, see worship bulletin, *A Service of Commissioning and Ordination*, Saturday, June 16, 2012)

At the conclusion of the Ordination of Elders, during the closing hymn, the Bishop issued an invitation for those who might be called into Ordained Ministry or who want to give their life to Christ. Dr. Jerry Bryan announced that all the business for Annual Conference has been concluded. The next Annual Conference will be held in Greenville on June 12-15, 2013. Bishop Gwinn then read each appointment as well new extension ministry appointments. As the appointments were read, pastors and their lay members came to the front of the Annual Conference for their District Lay Leaders to pray for them. The fixing of the appointment was concluded with Wesley's Covenant Prayer. The bishop gave the benediction and the recessional took place. The Annual Conference for 2012 was concluded at 12:45 p.m. on the 16th of June 2012.

The United Methodist Church

The Business Of The Annual Conference

The Minutes of the North Carolina Annual Conference held in Raleigh, North Carolina from June 13, 2012 through June 16, 2012. Bishop Alfred Wesley Gwinn Jr. presiding. Date When Organized 1828. Number of This Session 187.

PART I Organization and General Business

1. Who are elected for the quadrennium (§§603.7, 618):

Secretary? James L. Bryan
 Mailing Address: 700 Waterfield Ridge Place, Garner, NC 27529
 Telephone: 919.779.6115

Statistician? George Speake
 Mailing Address: 301 Marine Boulevard, Jacksonville, NC 28549
 Telephone: 910.455.4814

Treasurer? Christine C. Dodson
 Mailing Address: 700 Waterfield Ridge Place, Garner, NC 27529
 Telephone: 919.779.6115
2. Is the Annual Conference incorporated (§603.1)? Yes
3. Bonding and auditing:

What officers handling funds of the conference have been bonded, and in what amounts (§§618, 2511)? *All with financial responsibility.*

Have the books of said officers or persons been audited (§§617, 2511)? (See report, page ____ of Journal.) *Yes*
4. What agencies have been appointed or elected?
 - a) Answer Yes or No for each of the councils, boards, commissions, or committees listed:
 - (1) Board of Ordained Ministry (§635)? *Yes*
 - (2) Board of Pensions (§639)? *Yes*
 - (3) Board of Trustees of the Annual Conference (§2512)? *Yes*
 - (4) Committee on Episcopacy (§637)? *Yes*
 - (5) Committees on Investigation (§2703.2, .3)? *Yes*
 - (6) Administrative Review Committee (§636)? *Yes*
 - b) Indicate the name of the agency (or agencies) in your annual conference which is (are) responsible for the functions related to each of the following general church agencies (§610.1):
 - (1) General Council on Finance and Administration? *SAME*
 - (2) General Board of Church and Society? *SAME*
 - (3) General Board of Discipleship? *SAME*
 - (4) General Board of Global Ministries? *SAME*
 - (5) Higher Education and Campus Ministry? *SAME*

- (6) General Commission on Archives and History? *SAME*
- (7) General Commission on Christian Unity and Inter-religious Concerns? *SAME*
- (8) General Commission on Religion and Race? *SAME*
- (9) General Commission on the Status and Role of Women? *SAME*
- (10) United Methodist Communications? *SAME*
- c) Indicate the conference agencies which have responsibilities for the following functions:
 - (1) Criminal Justice and Mercy Ministries (§655)? *SAME*
 - (2) Disability Concerns (§653)? *SAME*
 - (3) Equitable Compensation (§625)? *SAME*
 - (4) Laity (§631)? *SAME*
 - (5) Native American Ministry (§654)? *SAME*
 - (6) Small Membership Church (§645)? *SAME*
- d) Answer Yes or No for each of the following conference or district organizations:
 - (1) Conference United Methodist Women (§647)? *YES*
 - (2) Conference United Methodist Men (§648)? *YES*
 - (3) Conference Council on Youth Ministry (§649)? *YES*
 - (4) Conference Council on Young Adult Ministry (§650)? *YES (Committee)*
 - (5) District Boards of Church Location & Building (§2518)? *YES*
 - (6) Committees on District Superintendency (§668)? *YES*
 - (7) District Committees on Ordained Ministry (§665)? *YES*
- e) What other councils, boards, commissions, or committees have been appointed or elected in the annual conference? *Joint Committee on Incapacity*
- 5. Have the secretaries, treasurers, and statisticians kept their respective records according to the prescribed forms (§606.8)? *YES*
- 6. What is the report of the statistician? (See report, page ____ of Journal.)
- 7. What is the report of the treasurer? (See report, page ____ of Journal.)
- 8. What are the reports of the district superintendents as to the status of the work within their districts? (See report, page ____ of Journal.)
- 9. What is the schedule of minimum base compensation for pastors for the ensuing year (§342, 625.3)?

Minister Under Full Time Appointment	2013
Salary	\$41,770
Utilities	2,400
Total	\$44,170
Student (Local Pastors or Conference Members)	2013
Salary	\$27,151
Utilities	2,400
Total	\$29,551

10. What amount has been apportioned to the pastoral charges within the conference to be raised for the support of the district superintendents for the ensuing year (§614.1a)? \$1,658,035
11. a) What amount has been apportioned to the pastoral charges within the conference to be raised for the support of the pension and benefit programs of the conference for the ensuing year (§614.1d, 1507)? \$6,000,000
 - b) What are the apportionments to this conference for the ensuing year:
 - (1) For the World Service Fund? \$1,961,235
 - (2) For the Ministerial Education Fund? \$650,701
 - (3) For the Black College Fund? \$259,535
 - (4) For the Africa University Fund? \$58,086
 - (5) For the Episcopal Fund? \$597,400
 - (6) For the General Administration Fund? \$223,993
 - (7) For the Interdenominational Cooperation Fund? \$51,507
12. If the annual conference apportions to the local church a fund that combines two or more general apportioned funds with one another, or that combines one or more general apportioned funds with funds other than a general apportioned fund, list below for each combined fund: a) the name and amount of each general fund included in the apportionment; b) the percentage of the combined fund total that corresponds to each general fund apportionment (§614.3d, 615.4).

World Service Fund \$1,961,235 12.2%

Ministerial Education Fund \$650,701 4%

General Administration 223,993 1.4%
13. Conference and district lay leaders (§603.9, 659)
 - a) Conference lay leader: Name: Gary Locklear
Mailing Address:
 - b) Associate conference lay leaders:
 - c) District and associate district lay leaders:
14. What local churches have been (Indicate district):
 - a) Organized or Chartered?
 - (1) New Church Start (§259.2,.3)

(Capital) Agape Korean (Cary) – Organized a New “English-speaking” Campus, effective 07/1/12.

(Capital) Edenton Street (Raleigh) – Organized a New Campus @ Glenwood South, effective 07/1/12.

(Capital) Holland’s (Raleigh) – Organized a New Campus @ Westlake, to begin during appointment year.

(Heritage) Organized Rolesville Area New Faith Community, effective 07/1/12.
 - (2) Mission Congregation (§259.1a)

(Capital) First (Cary) – Organized a New Missional Community Campus, to begin during appointment year.

(Gateway) Cordova (Cordova) – Organized a Rockingham Missional Community, effective 07/1/12.

(Heritage) Organized Enfield Community Mission (Enfield), effective 07/1/12.

(3) Chartered Local Church (§259.5) (List only churches chartered this year.)
None

b) Merged (§§2545, 2546)?

(1) United Methodist with United Methodist

Name of 1st church	Name of 2nd church	Name of merged church
(RM) York	Red Oak	Red Oak [2] Charge
Effective 01/29/12		

(2) Other mergers

Name of 1st church	Name of 2nd church	Name of merged church

None

c) Discontinued or abandoned (§§229, 341.2, 2548)? (State which for each church listed. Indicate district)

(1) New Church Start (§259.2,.3)

(DU) Abundant Life (Durham) was discontinued, effective 07/01/12

(NB) Epic was discontinued, effective 07/1/12

(RA) Calvary Korean was discontinued, effective 02/26/12

(2) Mission Congregation (§259.1a)

None

(3) Chartered Local Church (§259.5)

(BU) Yanceyville was discontinued, effective 06/24/12

(RM) York of Red Oak [3] Charge was discontinued, effective 01/29/12

d) Relocated and to what address?

None

e) Changed name of church? (Example: “First” to “Trinity”)

Former Name	New Name	Address
(FA) Korean (new church) Effective 07/01/11	Ye Darm	306 McArthur Rd. Fayetteville, NC 28311

f) Transferred this year into this conference from other United Methodist conference(s) and with what membership (§§41, 260)?

Name	Membership	Conference from which transferred

None

g) What other changes have taken place in the list of churches?

None

15. Are there Ecumenical Shared Ministries in the conference? (§208)

a) Federated church

Name of church	District	Other Denomination(s)
----------------	----------	-----------------------

b) Union Church

Name of church	District	Other Denomination(s)
-----------------------	----------	-----------------------

c) Merged Church

Name of church	District	Other Denomination(s)
-----------------------	----------	-----------------------

d) Yoked Parish

Name of church	District	Other Denomination(s)
-----------------------	----------	-----------------------

16. What changes have been made in district and charge lines?

(DU) Zoar Chapel (Bullock) of the Granville-Vance Charge [3] a three-point, part-time charge will become a single, part-time station and Hargrove Chapel (Townsville) and St. Peters (Oxford) will become a two-point, part-time charge called Hargrove Chapel-St. Peters Charge [2], effective 07/01/2012.

(EC) Anderson (Hertford) a single, part-time station will become part of the Perquimans Charge with Epworth (Winfall) and Oak Grove (Hertford), effective 10/01/11.

(EC) Cedar Grove (Cedar Grove) part of the Perquimans Charge will become a single, part-time station, effective 10/01/11.

(EC) Moyock (Moyock) a single, full-time station will become a part-time station, effective 08/01/11.

(GO) Zion (Mt. Olive) a single, full-time station will become a part-time station, effective 07/01/12.

(GO) Rones Chapel a single, full-time station will become a part-time station, effective 07/01/12.

(NB) Vandemere-Hobucken Charge [2] will become two separate single, part-time stations, effective 04/29/12.

(RO) East Rockingham (Rockingham) a single, full-time station will become a part-time station, effective 07/01/12.

(RM) Northampton Parish [3] Charge will no longer exist. Concord (Pleasant Hill) and Sharon (Milwaukee) will become a two-point, part-time charge called Concord-Sharon Charge, effective 06/1/12. Seaboard (Seaboard) will combine with Jackson (Jackson) a single, part-time station and become a two-point, part-time charge called Jackson-Seaboard Charge, effective 06/1/12.

(RM) York of the Red Oak [3] Charge discontinued and its members merged with Red Oak, effective 01/29/12. Red Oak Charge will become a two-point, part-time charge consisting of Red Oak (Red Oak) and Bethlehem (Nashville), effective 01/29/12.

(SA) Candor (Candor) of the Candor-Little River [3] Charge will become a single, part-time station, effective 07/01/2012.

(SA) Sardis (Candor) a single, part-time station and Parsons Grove (Candor) a single, part-time station will combine with Little River (Mt. Gilead) and Melton's Grove (Mt. Gilead) to become a four-point, part-time charge called Sardis-Little River-Melton's Grove-Parsons Grove Charge, effective 07/01/2012.

- (SA) Cumnock (Sanford) of the Bethlehem-Cumnock two-point, part-time charge will become a two-point, full-time charge with Goldston (Goldston) called Goldston-Cumnock Charge, effective 07/01/2012.
- (SA) Bethlehem (Sanford) of the Bethlehem-Cumnock two-point, part-time charge will become a two-point, part-time charge with Carbondon (Goldston) called Carbondon-Bethlehem Charge, effective 07/01/2012.

PART II Pertaining To Ordained Ministers and Local Pastors

(Note: A (v) notation following a question in this section signifies that the action or election requires a majority vote of the clergy session of the annual conference. If an action requires more than a simple majority, the notation (v 2/3) or (v 3/4) signifies that a two-thirds or three-fourths majority vote is required. Indicate credential of persons in Part II: FD, FE, PD, PE, and AM when requested.)

17. Are all the clergy members of the conference blameless in their life and official administration (§§604.4, 605.6)? Yes
18. Who constitute:
 - a) The Committee on Investigation (§2703.2)? (v)

Four Clergy: Kenneth Locklear, Susan Pate Greenwood, Eldrick Davis, David Banks; Three Laity: Louisa Locklear, Norris Tolson, Gary Lopp; Three Clergy Alternates: Bill Weisser, Jonathan Jeffries, Taylor Mills, Three Lay Alternates: Barbara Anderson Melvin, Dick Douglas, Lee Wallace
 - b) The Administrative Review Committee (§636)? (v)

Patricia Archer, Roger Elliott, Johnnie Wright; Two Alternates: Laura Hayes Mitchell, Susan Pate Greenwood
19. Who are the certified candidates (§§311, 312)
 - a) Who have been certified as candidates for ordained or licensed ministry since the last session of the annual conference? (List the names of all those who have been certified, including those who are also listed in questions 20 and 21.)

Charles Andrew Albright	FA: Cokesbury (Stedman)	2012
Brian Gregory Belting	BU: Evergreen UMC	2012
Lynn Batts Benson (<i>not previously reported</i>)	RM: St. Paul UMC	2009
Cheryl Bowen	NB: New Song	2011
Amanda Stewart Bunce	WI: Wrightsboro UMC	2012
Daniel Patrick Collins	BU: Union Grove UMC	2012
Jarrod Seth Davis	RA: Ebenezer UMC	2012
Jason Ray Dickerson	SA: West End UMC	2012
Calvin Walter Dickenson	RA: Fuquay-Varina UMC	2012
Henry (Hank) Osbourne Dunbar, Jr.	FA: Divine Street UMC	2012
Allison Aurora DeLargy	DU: Bethesda UMC	2012
Michael Thomas Edwards	RA: Holly Springs UMC	2012
Jonathan Paul Gainey	NB: New Song	2012
George Ray Gouge III	NB: Swansboro UMC	2012
Benjamin Parker Haynes	RM: FUMC Rocky Mount	2012

David Thomas Horton	RA: Saint James UMC	2012
Kevin Michael Johnson	RA: Fuquay-Varina UMC	2012
Darcy Jo Knight	BU: Evergreen UMC	2012
Keith (Kip) Cecil McDonald	EC: Oak Grove UMC	2012
Sandria Ann McFadden	GR: Asbury-Washington	2012
Cameron Quinn Merrill	RA: All Saints UMC	2012
Gina Rhodes Miller	EC: Mt. Hermon UMC	2012
Justin Andrew Morgan	RA: Edenton Street UMC	2012
Stuart Patrick Murphy	WI: Trinity UMC (Elizabethtown)	2012
Shirley Rose Pait	RO: St. Pauls UMC	2012
Dustin Adam Rawlings	DU: Duke Memorial UMC	2012
Hattie LaVern Ray	RO: FUMC Laurinburg	2012
Donald Ray Robinson, Jr.	RO: Caledonia UMC	2011
Alma Tinoco-Ruiz	DU: The City Well	2012
Brenda McArthur Strong	RO: New Zion UMC	2012
Anne Louise Tavenner	EC: Oak Grove UMC	2012
Christina Marie Tremill	DU: New Creation UMC	2012
Jason Robert Villegas	WI: Bladen Charge (Windsor)	2012
Eugene Browning Waters	EC: Albemarle Charge	2012
Stephen Michael Wellman	GO: New Hope UMC	2012
b) Who are continued as certified candidates for ordained or licensed ministry? (Do not list as continued those licensed as local pastors in Question 21 or those listed as provisional members in question 28.)		
Mamie Rachel Alley	SA: Page Memorial UMC	2011
Chanequa Walker-Barnes	DU: New Creation UMC	2011
Ernesto Enrique Barriguete (<i>from NM</i>)	GR: Unidos por Cristo	2011
Stephen Travis Bazan (<i>cert 8/2010</i>)	GO: Elevation UMC	2010
Janet Boone Berry	GR: St. James UMC	2007
Cameron Ronald Bibb (<i>cert 7/19/2010</i>)	GR: Jarvis Memorial UMC	2010
Alice McCallum Carter	RO: Galilee UMC	2011
Margaret Belinda Davis	FA: Hope Mills UMC	2007
Chad Michael Foster (<i>cert 7/19/2010</i>)	GR: Jarvis Memorial UMC	2010
James Hervey Galloway III	RA: Soapstone UMC	2009
Horace Eric Gilchrist	RA: Wilson Temple UMC	2003
Tyler Andrew Hambley	DU: Mt. Bethel UMC	2011
Prentis Harris III	RO: Prospect UMC	2010
William Sterling Hasley (<i>from NTX</i>)	DU: New Creation UMC	2010
Van (Jannie) Bell Hines	RO: Laurel Hill UMC	2011
Vonda Jones-Hudson	FA: Haymount UMC	2009

David Wallace Johnson (<i>from Holston</i>)	DU: The City Well UMC	2011
Kathy A. Newell Kirkpatrick (<i>from TX</i>)	DU: Massey's Chapel UMC	2007
Paige Singleton Krotchko (<i>from WNCC</i>)	RA: The Peak UMC	2007
Milagros Santos Lambert	RA: FUMC Cary	2007
Jabe Lenwood Largen (<i>from Holston</i>)	GO: Faison UMC	2011
Diane Renee LeBlanc	NB: Swansboro UMC	2000
Sherri Lynn Mangum	SA: Pinehurst UMC	2007
Chamberlyn Kitchens Marks	RA: Apex UMC	2008
Robin Shirley Marley	FA: Salem UMC	2009
William Raymond Masciangelo (<i>reinstated</i>)	EC: Moyock UMC	2012
Tony Joseph McDonald (<i>from WNCC</i>)	BU: Bethel-Locust Hill Charge	2010
Emily Archambeault Mills	RA: White Plains UMC	2011
Katherine Ann Paul (<i>from Oklahoma</i>)	RA: Fairmont UMC	2009
Terry Townsend Powers	RO: Trinity:Red Springs	2007
Cynthia Hickman Ray	WI: Wesley Memorial UMC	2011
Jenifer Anne Root (<i>from WNCC</i>)	RA: White Plains UMC	2010
Angelo Sanchez (<i>from Florida</i>)	RA: The Peak UMC	2010
Meredith Hoxie Schol	BU: Front Street UMC	2011
Gilbert Vernon Snyder III	GR: Jarvis Memorial UMC	2011
Emily Jane Shore Silvola	SA: Southern Pines UMC	2010
Patrik Kent Silvola	SA: Southern Pines UMC	2010
Erin Renee Simpson	SA: Goldston UMC	2011
Thomas Jeffery Skilling	NB: New Song UMC	2011
Kimberley L. Morton Stone (<i>from WNCC</i>)	DU: Concord UMC	2006
Anita Noble Taylor	RA: Highland UMC	2011
Angela Denise Thompson	SA: McQueen's Chapel UMC	2006
Kerry Leslie Vitkus	DU: Bethesda UMC	2008
Donald Murray Warren	FA: Hay Street UMC	2008
John Bryan Wheeler, Jr.	FA: Haymount UMC	2009
Benjamin Alexander Wolf	RM: Bethlehem UMC	2011

- c) Who have had their candidacy for ordained or licensed ministry accepted by a District Committee on Ordained Ministry in another annual conference? (Include name of accepting conference.)

NAME	CONFERENCE
Emily Hudson Davis	South Carolina Conference
Melissa Carroll Dreshfield	Western North Carolina Conference
Ryan Travis Gabriel	Western North Carolina Conference
Daniel Rocco Randall	New England Conference

- d) Who have been discontinued as certified candidates for licensed or ordained ministry?

<i>Name</i>	<i>Effective Date</i>
Mark Leonard Blanton	08/02/2011
Ronald Philip Carnighan	07/01/2012
Robert Anthony Faircloth	03/01/2012
Beverly Ann Fitzgerald	06/30/2011
Sherrie Lee James	07/01/2012
Jeffrey Scott Nelson	07/01/2012
Leonard Thomas Sheppard	06/30/2011
Peter George Singletary	07/01/2012
Marcia Faith Lancaster Smith	05/30/2012
Douglas Jay Wagner	02/16/2012
Timothy Gene Ware	02/15/2012

20. Who have completed the studies for the license as a local pastor, are approved, but are not now appointed? (§315 —Indicate for each person the year the license was approved.):

<i>Name</i>	<i>License</i>
Margaret Belinda Davis	2007
James Hervey Galloway III	2009
Diane Renee LeBlanc (<i>transitioning to deacon track</i>)	2001
Kerry Leslie Vitkus	2010

21. Who are approved and appointed as: (Indicate for each person the first year the license was awarded. Indicate what progress each has made in the course of study or the name of the seminary in which they are enrolled. Indicate with an asterisk those who have completed the five year course of study or the M.Div. (§319.4)? (v)

- a) Full-time local pastors? (§318.1)

<i>Name</i>	<i>License</i>	<i>Course Of Study-Basic/Adv</i>
Charles Andrew Albright	2012	License/Seminary
David Joseph Allen	2011	License/Seminary
Jane Marie Almon	2011	M.Div.
Daniel Ray Baer, Jr.	2008	M. Div.
Michael Robert Bass*	2007	Completed
James Robert Bliss	2008	First Year
Rosario Villaraos Bottari	2011	M. Div.
Deidre Leigh Britt	2002	M. Div.
David Walter Bundy*	2000	Completed
Helen Despina Champion*	2005	Completed
Lindsay Ballance Collins	2012	M. Div.
William Michael Creech, Sr.*	2003	Completed

Donald O'Neil Daniel*	2002	Completed
Calvin Walter Dickenson	2012	M. Div.
Carole Renee Edwards*	2005	Completed
James Glenn Folks	2006	M. Div.
Bettie Garrick Francis	2005	M. Div.
Jonathan Paul Gainey	2012	License
George Ray Gouge III	2012	License
Linda Mayfield Grider	2003	Third Year (<i>in seminary now</i>)
Samuel Latham Grist III*	2007	Completed
Susan Huguley Harrison	2007	M. Div.
Tommy Tudge Haynes*	2002	Completed
Bobby William Herring	2007	Sixteen Courses
Robert Elwood Hill*	2000	Completed
Susan Parlar Hobbs*	2001	Completed
Margaret B. Hockett *	1991	Completed
Benjamin Edward Horton*	1994	Completed
William Christopher Jenkins*	2007	Completed
Kevin Michael Johnson	2012	M. Div.
James Grady Jones, Jr.	2007	M. Div.
John Anthony Joyner*	2005	Completed
Jeounghun (James) Koo	2005	M. Div.
Joann (Jodi) Rae Lampley	2011	M. Div.
Christopher Vogle Leak	2010	M. Div.
Eric Alan Marshburn	2008	License
Jonathan Lee Mills	2010	M. Div.
Justin Andrew Morgan	2012	M. Div.
Stuart Patrick Murphy	2012	M. Div.
Cory Brandon Oliver*	2004	Completed
Hyun Soak Park	2011	M. Div.
Raymond Randolph Pearce *	1998	Completed
Bruce Edward Petty	2007	Third Year
Julie Ann Poston	2010	M. Div.
Gregg Alan Presnal	1990	M. Div.
William Edward Price*	2004	Completed
Edwin Earl Rutenkroger	2008	Thirteen Courses
Patrick Turner Sinclair*	2000	Completed
George Bruce Skipper	2009	Twelve Courses
Michael Paul Smith	2007	Twelve Courses

Neill Council Smith*	2001	Completed
Meredith Koebley Snider	2011	M. Div.
Dustin Troy Sprouse	2004	M. Div.
Jason Myles Thornton	2007	M. Div.
Valerie Simmons Tyson *	2000	Completed
Michael Brian Wellborn	2003	M. Div.
Stephen Michael Wellman (<i>cc-W.Va Conf.</i>)	2011	M. Div.
Tyler Kent Williams	2012	M. Div.
James Russell Willis *	2000	Completed
Matthew Joseph Youngblood	2011	License
Monica Denise Yungeberg	2011	M. Div.
Karl Alan Zorowski*	2004	Completed

- b) Part-time local pastors? (§318.2) (fraction of full-time in one-quarter increments)

<i>Name</i>	<i>Increment</i>	<i>License</i>	<i>Course Of Study</i>
James David Adams	½	2007	M. Div.
William Frazier Adams*	½	2006	Completed
Willie Franklin Allen *	½	1993	Completed
George William Applewhite, Sr.	¼	2011	Three Courses
Michael Perry Askew*	½	2001	Completed
Ramon Elwood Atkins	¼	2008	License
William Rufus Autry, Jr.	¼	2011	License
Benjamin Shields Ball	¼	2007	Three Courses/Seminary
John Monroe Barnes III	½	2003	Six Courses
Patrick Kelly Barr	½	2011	License
Ernesto Enrique Barriguete	¼	2011	License
Regina Head Barrow (<i>SP</i>)	½	2003	Eight Courses/ (<i>in seminary now</i>)
Everette Franklin Bass, Jr. *	½	1995	Completed
Karen Leo Bennett	¾	2007	Fourteen Courses
William Wade Bennett	½	2001	Eighteen Courses
Tawny Leigh Bernhardt (<i>CC-E.PA Conf</i>)	½	2011	License
Charles Anthony Bethea*	½	2001	Completed
Judy Cline Billings	¼	2011	First Year
Houston Vaden Blair, Jr.	¾	2004	Nine Courses
Ernest Martin Block	¼	2011	First Year
Richard Dale Booker	¾	2011	License/Seminary
John Elbert Bracey	¼	2010	One Course
David Lee Bratton	½	2011	License

Adam Douglas Brinkley <i>(SP)</i>	½	2004	Thirteen Courses/ <i>(in seminary now)</i>
Christie Ann Burley	½	2011	M. Div.
Donald E. Burns, Jr.	½	1980	M. Div.
Kyle John Burrows <i>(SP)</i>	½	2011	License/Seminary
Ronnie Ray Byrd	¾	2008	Seven Courses
Joyce Faircloth Carter	¼	2011	First Year
William Matthew Cashion, Jr.	½	2008	License
Gordon Raymond Caughill	½	2007	Thirteen Courses
Timothy Ronald Chase	½	2010	Five Courses
Linda Kathryn Clark	½	2012	M. Div.
Robert John Clark	½	2009	M. Div.
Richard James Cooper	¼	2010	Seven Courses
Jerald Glenn Craddock	¾	2007	First Year
Jarrod Seth Davis <i>(SP)</i>	½	2012	License/Seminary
Barbara Jean Dice	½	2007	Three Courses
Merris Myron Dice	½	2007	Three Courses
Gregory Wayne Dickerson	¼	2010	Five Courses
Jason Ray Dickerson <i>(SP)</i>	½	2012	License/Seminary
Rodney Glenn Dorn*	½	2004	Completed
Henry Osbourne Dunbar, Jr.	¼	2012	License
Ronald June Elkins, Jr.	¼	2011	License
Michael Thomas Edwards	¼	2012	License
Bettie Sue Barnes Farlow*	½	2000	Completed
Wayne Oliver Farrah III	½	2012	License
John Pete Fedoronko	¼	2006	Eight Courses
Alan Phillips Felton <i>(SP)</i>	½	2010	License/Seminary
Joan Ellen Fischer	½	2010	Two Courses
Gary Lee Gandy	½	2012	License
Bertha McArthur Graham	¼	2009	Second Year
Carol Ann Grantham	½	2011	M. Div.
Martin Lewis Greer	½	2004	Fifteen Courses
Michael Lynn Griffin	½	2007	Fourth Year
Thomas Michael Hallberg <i>(SP)</i>	¾	2010	License/Seminary
Valerie Gatewood Hardison	½	2012	License
Henry Paul Harris*	¼	1996	Completed
Linda Elizabeth Harris*	¼	2002	Completed
William Joe Hart	¼	2012	License/Seminary

Nathaniel Christopher Hester (SP)	½	2010	License/Seminary
Darren H. M. Hickerson	¼	2006	M.Div.
James Roy Hilburn (SP)	¼	2010	License/Seminary
James Thomas Hinson	¼	2010	License
Dawne Hollis-Davis (SP)	½	2010	License/Seminary
Richard Charles Hill, Jr.*	¼	2002	Completed
David Elliott Hollowell*	¾	2003	Completed
Joshua Nelson Horne (SP)	¾	2011	License/Seminary
Kelly Mylor Hunt	¼	2009	One Course
Howard Anthony James (SP)	½	2010	License/Seminary
Walter Glenn Johnston III	¼	1997	Nineteen Courses
David Earl Jones	¾	2008	Third Year
Eric Randall Joyce *	½	1994	Completed
Kathy Newell Kirkpatrick	¼	2007	License
Jabe Lenwood Largen (SP)	½	2011	License/Seminary
Bryan Keith Lassiter (SP)	½	2009	M.Div.
Douglas Marshall Locklear	¼	2000	Nineteen Courses
George Lloyd Locklear*	¼	1992	Completed
Marshall Malland Locklear *	¼	1993	Completed
Brenda Chesnutt Marlowe	¼	2009	Seven Courses
Alton Bennett Marshburn, Jr.	¼	2010	First Year
William Raymond Masciangelo	¼	2006	First Year
Debora Staggs Matthis (SP)	¾	2011	License/Seminary
Keith (Kip) Cecil McDonald	½	2012	License
Tony Joseph McDonald (SP)	½	2011	License/Seminary
Vanessa McIntyre	¼	2012	License
Shawn Thomas Mitchell (SP)	½	2009	License/Seminary
Sadot Domingo Mendéz	¼	2011	License
James Brock Meyer (SP)	½	2011	License/Seminary
Gina Rhodes Miller	½	2012	License/Seminary
Leslie Painter Mills (SP)	¼	2011	License/Seminary
José Javier Montanez-Diaz	¼	2006	Eleven Courses
José Fernando Mora	¼	2007	License
Jackie McCallum Morrison	¼	2007	License
Gregory Michael Moser*	¼	2007	Completed
Robert Aubry Mosher	¼	2011	License
Gypsie Moore Murdaugh	¼	2008	M. Div.
Mark Douglas Murphy	¾	2003	Eighteen Co.

Elwood Larry Myrick	½	2005	Ten Courses
William Negron, Jr.	½	2011	License
John Philip Norris	¼	2003	One Course
Christopher Charlie O'Briant	½	2008	Eight Courses
Heather Willet Olson	¾	2010	M. Div.
Jimmy Carson Oxendine*	¼	1999	Completed
David Glenn Pate (SP)	½	2009	License/Seminary
Russell Glenn Pate	¼	2007	Fifteen Courses
Patricia Moore Patton	¼	2011	Three Courses
William Hill Pearsall, Sr.*	¼	1993	Completed
Deborah Jean Vanderford Phelps*	½	2004	Completed
John Paul Prine	½	2004	One Course
Michael Gene Roach	¼	1993	License
Donald Ray Robinson, Jr.	½	2012	License
Charles John Robl III*	¾	1976	Completed
Betty Joe G. Rodgers	½	2009	Twelve Courses
Roy Lee Rodgers	¼	2008	Sixteen Co.
Shannon Owens Ross	½	2001	M. Div.
Linda Hodges Rowe *	¾	1999	Completed
Richard Carey Russell	½	2011	License
Richard Paul Russell	¼	2008	Third year
Teresa McKenzie Rutledge	¼	2005	Sixteen Co.
Philip Fowler Ryals	¼	2011	First Year
Michael Field Sadtler	½	2008	License
Olinda Edith Salazar-Véliz*	½	2007	Completed
William Arnold Saunders	½	2008	Sixteen Co.
Ronald Worth Scott	½	2008	Fourteen Co.
Matthew Brandon Seals (SP)	¾	2010	License/Seminary (cert'd-TX -2011)
Jerry Holmes Sheffield	½	2010	First Year
Wanda Gresham Simmons	¼	2010	Two Courses
Charles Cooper Smith, Jr.	¾	2008	Four Courses
Michael Hugh Smith*	¼	2004	Completed
William Forrest Smith*	½	2000	Completed
William E. Spencer, Jr.	½	2012	License
George Barry Stallings*	¾	2003	Completed
William Marshall Stewart*	¼	1995	Completed
Pamela Sue Stoffel	¼	2011	License

Wade Allison Sullivan	$\frac{1}{4}$	2007	Sixteen Co.
Deborah Harris Sutton	$\frac{3}{4}$	2009	Seven Courses/ (in seminary now)
Josephine Alford Sutton*	$\frac{1}{2}$	2001	Completed
Anne Louise Tavenner	$\frac{3}{4}$	2012	License
Raymond Hoge Tavenner	$\frac{1}{2}$	2008	Fourth Year
Carol Clark Taylor*	$\frac{1}{4}$	2003	Completed
Jamie Lee Thompson	$\frac{3}{4}$	2012	M. Div.
Lucretta Bosley Toney	$\frac{1}{4}$	2012	License
Sylvia Tripp (reinstated)	$\frac{1}{4}$	2012	First Year
Angelo McKinley Troy	$\frac{3}{4}$	1998	M. Div.
Barbara High Tyre	$\frac{1}{2}$	2009	License
Anne Elizabeth Dodge Tyson	$\frac{1}{2}$	2011	M. Div.
Mary Phyllis Vail	$\frac{1}{2}$	2010	License
Nina Paul Vinson *	$\frac{1}{4}$	1999	Completed
Richard Randall Wagner	$\frac{1}{2}$	2005	License
Mary Kay Ward	$\frac{1}{2}$	2010	License/Seminary
Eugene Browning Waters	$\frac{1}{4}$	2012	License
Robert Bradford Way, Jr.*	$\frac{1}{2}$	1994	Completed
Gerald Michael Whatley	$\frac{1}{2}$	2011	License
Craig James Welbaum	$\frac{1}{2}$	2009	M. Div.
Clinton Lane White *	$\frac{1}{4}$	1996	Completed
Gertrude Neely Wilder*	$\frac{1}{2}$	2007	Completed
Terry Michael Williams, Jr.	$\frac{1}{4}$	2011	License
Betty Aileen Bobbitt Willis*	$\frac{1}{2}$	2003	Completed
Andrew Benjamin Wood *	$\frac{1}{2}$	1989	Completed
Robert Wayne Wood, Jr.	$\frac{1}{2}$	2011	License
Mark Jason Woods	$\frac{3}{4}$	2010	License
David Lee Woolsey	$\frac{3}{4}$	2006	Eight Courses
Janine Tretinik Youngstrom*	$\frac{3}{4}$	1998	Completed
John Oscar Yount	$\frac{1}{4}$	2011	Two Courses
John Wayne Yount *	n/a	1991	Completed
c) Students from other annual conferences or denominations serving as local pastors and enrolled in a school of theology listed by the University Senate (§318.3,4)?			
<i>Name</i>	<i>License</i>	<i>School</i>	
Kenneth Darrel Bowles	2011	Duke Divinity School/WNCC	
Jacob Paul Breeze	2012	Duke Divinity School/NWTX	
Heather Harding Burdick	2012	Duke Divinity School/FL	

Francisco Garcia-Velasquez	2011	Duke Divinity School/CalPac
Denvil Edgar Farley II	2012	Duke Divinity School/FL
Dennis Gossett	2008	Duke Divinity School/MS
Joshua David Kurtz	2011	Duke Divinity School/WNCC
Steven Michael Murphy	2011	Duke Divinity School/LA
Eric Richard Schubert	2009	Duke Divinity School/IA
Scott Alan Shaffer	2011	Duke Divinity School/WPA
Sean Douglas Smith	2011	Duke Divinity School/NWTX
Robert Joseph Tucker	2011	Duke Divinity School/FL
Drew Alan Willis	2011	Duke Divinity School/AWF
Bryan Allen Wilson	2011	Duke Divinity School/TN

- d) Persons serving as local pastors while seeking readmission to conference membership (§§365.4, 366, 368.3)? (If not in this conference indicate name of conference where serving.) NONE

22. Who have been discontinued as local pastors (§320.1)?

<i>Name</i>	<i>Date</i>
Mark Leonard Blanton	08/02/2011
Ronald Philip Carnighan	07/01/2012
Beverly A. Fitzgerald	06/30/2011
Sherrie Lee James	07/01/2012
Jeffrey Scott Nelson	07/01/2012
Leonard Thomas Sheppard	03/20/2012
Peter George Singletary	07/01/2012
Marcia Faith Lancaster Smith	05/30/2012
Douglas Jay Wagner	02/16/2012
Timothy Gene Ware	02/15/2012

23. Who have been reinstated as local pastors (§320.4)?

<i>Name</i>	<i>Date</i>
William Raymond Masciangelo	04/26/2012
Sylvia Tripp	02/15/2012

24. What ordained ministers or provisional members from other Annual Conferences or Methodist denominations are approved for appointment in the Annual Conference while retaining their conference or denominational membership (§§331.8, 346.1)? (List alphabetically; indicate Annual Conference or denomination where membership is held. Indicate credential.)

- a) Annual Conferences

<i>Name</i>	<i>Status</i>	<i>Date</i>	<i>Conference</i>
Jennifer Lynn Anderson	OP	2012	The Dakotas
Charles F. Baber, Jr.	OP	2010	Virginia
Christopher L. Brady	OE	2010	Eastern PA

Jane Brannock	OD	2010	Western N.C.
Roger Kenneth Braun	OE	2008	West Ohio
Paula Chambers	OD	2010	North Texas
Betsy Haas	OD	2010	North Georgia
Jeanette Hicks	OP	2011	Kentucky
Uiyeon Kim	OE	2010	Western N.C.
Kristin Driscoll Lassiter	OD	2012	Western N.C.
Alice Jones Quarles	OE	2000	South Carolina
Michelle Sabin	OE	2011	New England
Elizabeth Grady Taylor	OD	2011	Western N.C.

b) Other Methodist Denominations

None

25. What clergy in good standing in other Christian denominations have been approved to serve appointments or ecumenical ministries within the bounds of the Annual Conference while retaining their denominational affiliation (§§331.8, 346.2)? (v) (Designate with an asterisk those who have been accorded voting rights within the annual conference. Indicate credential.)

NAME	STATUS	DENOMINATION
James Warner Asher	OF	Brethren Church
Antoinette Burwell	OF	Anglican Church
Darrell Lynn Copeland	OF	Southern Baptist
Arthur Richard Denning	OF	Baptist
Brooks Hamilton Gale	OF	Southern Baptist
Melinda Faye Ivey	OF	Southern Baptist
David Lee Morrow	OF	NC Congregational Christian
William Ronald Nichols	OF	Southern Baptist
Joseph Lee (Joel) Perry	OF	Southern Baptist
Joseph Peterson	OF	Southern Baptist
Danny Wayne Rogers II	OF	Southern Baptist
José Luis Villaseñor	OF	Baptist

26. Who are affiliate members: (List alphabetically; indicate annual conference or denomination where membership is held.)

a) With vote (§586.4 [v])? None

b) Without vote (§§334.5, 344.4)? (v 2/3)

NAME	CONFERENCE
Cathy Carlson	Louisiana
Jennifer E. Copeland	South Carolina
Paula E. Gilbert	Alabama-West Florida
Michael W. Gore	South Indiana

Joy Moore	West Michigan
Nancy L. Pierson	New Jersey
Rexford F. Tucker	Troy

NOTE: If your conference has admitted or ordained persons as a courtesy to another conference, list these persons in Question 40 only. If persons have been admitted or ordained by another annual conference as a courtesy to your conference, list these persons in Questions 27-39, whichever are appropriate, giving the date and name of the accommodating conference.

27. Who are elected as associate members? ¶322 (v) (List alphabetically-see note preceding Question 27): None
28. Who are elected as provisional members and what seminary are they attending, if in school? (under ¶¶322, 324, 325)

a) Provisional Deacons:

- (1) Under the provisions of ¶¶ 324.4a, c? (v)

CAROLYN CARSON SCHULDT *(Burlington District) – (Eligible for Provisional Membership and Commissioning)*

AMIE HOUSE STEWART *(Raleigh District) – (Eligible for Provisional Membership and Commissioning)*

- (2) Under the provisions of ¶324.5? (v) None

b) Provisional Elders:

- (1) Under the provisions of ¶¶ 324.4a, b? (v)

NATHAN DANIEL ARLEDGE *(Burlington District) – (Eligible for Provisional Membership and Commissioning)*

JESSE WAYNE BAKER *(Raleigh District) – (Eligible for Provisional Membership and Commissioning)*

KAY MELVIN BOONE *(Sanford District) – (Eligible for Provisional Membership and Commissioning)*

KJERSTI LYNN DeVRIES *(Sanford District) – (Eligible for Provisional Membership and Commissioning)*

SUSAN ELAINE ELDON *(Burlington District) – (Eligible for Provisional Membership and Commissioning)*

LAURA RICHARDS JOHNSON *(Burlington District) – (Eligible for Provisional Membership and Commissioning)*

JONATHAN LEE MILLS *(Sanford District) – (Eligible for Provisional Membership and Commissioning)*

RUSSELL GRAHAM NANNEY *(Rocky Mount District) – (Eligible for Provisional Membership and Commissioning)*

DANIEL OSCAR PANTOJA *(Sanford District) – (Eligible for Provisional Membership and Commissioning)*

- (2) Under the provisions of ¶324.6? (v)

VARONICA McKOY LIVINGSTON *(Rockingham District) – (Eligible for Provisional Membership and Commissioning)*

- (3) Under the provisions of ¶322.4? (v 3/4) None

29. Who are continued as provisional members, in what year were they admitted to provisional membership, and what seminary are they attending, if in school (§326)?

- a) In preparation for ordination as a deacon? (PD) (§326.1)

<i>Name</i>	<i>Year Admitted</i>
Tammie Marie Grimm	2007
Tamsey Phillips Hill	2007
Jaye Nesbitt White	2011
Kristina Johnson Yeatts	2009

- b) In preparation for ordination as an elder? (PE) (§326.2)

<i>Name</i>	<i>Year Admitted</i>
Anna Elizabeth Adams	2011
John David Amon	2011
Rochele Elaine Bailey	2011
Vito Bisogno	2011
Michele Karen Clark	2011
Lori Ann Cox	2011
James Scott Finicum	2011
Susanna Williams Fitch-Slater	2006
Scott Morgan Foster	2011
Shay Joseph Hall	2011
Teddy Lamont Hemminger	2006
James Haywood Henderson	2009
Tara Culp Lain	2011
Elizabeth Waggener Polk	2011
Edward Nicholas Priestaf	2009
Leah Farriba Skaggs	2011
Toni Lee Wood	2011

- c) Provisional deacons who became provisional elders? (Indicate year) None
 d) Provisional elders who became provisional deacons? (Indicate year) None
 e) Provisional members who transferred from other conferences or denominations? (§347)

Name

Regine Jean-Baptiste (PE-from NJC)

Laura Wyant Wittman (PE-from WNCC)

30. Who have been received from other Christian denominations (§347.3): (List alphabetically—see note preceding Question 27):

- a) As provisional members (§347.3a,b)? (v) (date received) None
 b) As local pastors (§347.3a)? (v) (date received) None

31. Who are elected as members in full connection? (List alphabetically-see note preceding Question 27. **Anyone appearing on this question must also be listed somewhere in questions 32-33 or 35, unless the clergy's orders from another denomination were recognized on question 39 in a previous year.**):

a) Deacons

Joyce Beal Horn

Kathie Stevens Wilkinson

b) Elders

Jeffrey Ryan Babajtis

Philip Robert Chryst

Suzanne Crutchfield Cobb

Karen Melinda Crutchfield

Alice Wade Davis

Amanda Jayne Dean

Laura Autry Dunlap

Joseph Weldon Franklin III

Mary Frances McClure

James Elvin McConnell II

Judith Mann New

Heather Michele Rodrigues

Ismael Agustin Ruiz-Millan

Colin Llewellyn Snider

Kelli Summers Sorg

David Matthew Stark

Marc Herman Werner

Heather Herrin Wong

32. Who are elected for ordination as deacons in full connection and what seminary did they attend: (List alphabetically-see note preceding Question 27)

a) After provisional membership (§330)? (v 2/3)

JOYCE BEAL HORN (*Sanford District*) – (*Eligible for Deacons Orders*)

KATHIE STEVENS WILKINSON (*Durham District*) – (*Eligible for Deacons Orders*)

b) Transfer from elder in full connection (§309.3)? (v 2/3) None

33. Who are elected for ordination as elders and what seminary did they attend?

a) After provisional membership? (§335) (v 2/3)

JEFFREY RYAN BABAJTIS (*Raleigh District*) – (*Eligible for Elders Orders*)

PHILIP ROBERT CHRYST (*Durham District*) – (*Eligible for Elders Orders*)

SUZANNE CRUTCHFIELD COBB

(*Rocky Mount District*) – (*Eligible for Elders Orders*)

KAREN MELINDA CRUTCHFIELD

(*Greenville District*) – (*Eligible for Elders Orders*)

AMANDA JAYNE DEAN (*Burlington District*) – (*Eligible for Elders Orders*)

ALICE WADE DAVIS (*Goldsboro District*) – (*Eligible for Elders Orders*)

LAURA AUTRY DUNLAP (*Sanford District*) – (*Eligible for Elders Orders*)

JOSEPH WELDON FRANKLIN III (*New Bern District*) – (*Eligible for Elders Orders*)

MARY FRANCES McCLURE (*Rockingham District*) – (*Eligible for Elders Orders*)

JAMES ELVIN McCONNELL, II (*Burlington District*) – (*Eligible for Elders Orders*)

JUDITH MANN NEW (*Raleigh District*) – (*Eligible for Elders Orders*)

HEATHER MICHELE RODRIGUES (*Raleigh District*) – (*Eligible for Elders Orders*)

ISMAEL AGUSTIN RUIZ-MILLAN (*Durham District*) – (*Eligible for Elders Orders*)

COLIN LLEWELLYN SNIDER (*Raleigh District*) – (*Eligible for Elders Orders*)

KELLI SUMMERS SORG (*Sanford District*) – (*Eligible for Elders Orders*)

DAVID MATTHEW STARK (*Raleigh District*) – (*Eligible for Elders Orders*)

MARC HERMAN WERNER (*New Bern District*) – (*Eligible for Elders Orders*)

HEATHER HERRIN WONG (*Raleigh District*) – (*Eligible for Elders Orders*)

- b) Transfer from deacon in full connection? (§309.3) (v 2/3) None
34. What provisional members, previously discontinued, are readmitted (§364)? (v)
None
35. Who are readmitted (§365–367 (v) , §368 [v 2/3]):
- a) As associate members? None
- b) As members in full connection? None
36. Who are returned to the effective relationship after voluntary retirement (§358.7): (v)
- a) As associate members? None
- b) As provisional members? (Indicate credential) None
- c) As members in full connection? (Indicate credential) None
37. Who have been received by transfer from other annual conferences of The United Methodist Church (§347.1, 416.5, 635.2m)? (List alphabetically. Indicate credential. See note preceding Question 27.)

<i>Name</i>	<i>Credentials</i>
Henry B. Grant	<i>RE (Iowa Conference)</i>
Regine Jean-Baptiste	<i>PE (New Jersey Conference)</i>
Mark Carter Hicks	<i>FE (Western NC Conference)</i>
James Scott Pegan	<i>FE (Upper New York Conference)</i>
James Warren Smith	<i>FE (N. GA Conference)</i>
Laura Wyant Wittman	<i>PE (Western NC Conference)</i>

38. Who are transferred in from other Methodist denominations (§347.2)? (List alphabetically. Indicate credential.) None
39. What clergy, coming from other Christian denominations, have had their orders recognized (§348): (v)
- a) As deacons? None
- b) As elders? None
40. Who have been ordained as a courtesy to other conferences, after election by the other conference? (See note preceding Question 27. Such courtesy elections or ordinations do not require transfer of conference membership.)
- a) Deacons in full connection? None
- b) Elders in full connection? None
41. Who have been transferred out to other annual conferences of The United Methodist Church (§416.5)? (List alphabetically. Indicate credential. See note preceding Question 27.)

Coleman Lane Glaze (FE) (to SC Conference)

James Stanley McQuade (RE) (to NW District-Ireland)

Kent Christopher Smith (FE) (to WNCC)

42. Who are discontinued as provisional members (§327.6)? (Indicate credential) (v).

Susan Huguley Harrison (PE)

Gertrude Brenda Jones (PE)

Amy Elizabeth Meador (PE)

43. Who are on location?

- a) Who has been granted honorable location (§359.1)? (Give date when this action became effective. Record Charge Conference where membership is held. Indicate credential and year of most recent report.):

- (1) This year? (v)

<i>Name</i>	<i>Effective</i>	<i>Charge Conference</i>
Robert A. Hagerty (FE)	07/01/2012	Unknown at this time
Barbara Elaine Swett (FE)	01/01/2012	RA: FUMC: Cary

- (2) Previously?

Rodger Russell Blake (FE)	1986	RA: Wake Forest UMC
James Harvey Estes (FE)	1994	GR: St. James UMC
Kimberly Garner (FE)	2006	DU: Bethesda UMC
Floyd C. Hinshaw (FE)	1980	BU: Grace UMC
Edith Dudley Jenkins (FE)	2005	GR: Asbury-Washington
Jack Russell Radford (FE)	1996	RA: Edenton Street UMC
William Thomas Smith (FE)	1997	RA: Edenton Street UMC
Eireen Geiselle Thompson (FE)	2005	RA: Millbrook UMC
Mary Smith Trum (FE)	2002	RA: Windborne UMC
Norma Jean Walters (FE)	2009	DU: Aldersgate UMC
James Bell Ward (FE)	1997	RM: FUMC

- b) Who on honorable location are appointed ad interim as local pastors? (§359.2) (Indicate date and appointment.) None

- c) Who has been placed on administrative location (§363.1)? (Give date when this action became effective. Record Charge Conference where membership is held. Indicate credential.):

- (1) This year? (v)

None

- (2) Previously?

Ellen Hope Metcalf (FE) DU: Epworth UMC

44. Who have been granted the status of honorable location-retired (§359.3)? (Record Charge Conference where membership is held. Indicate credential.):

- a) This year? (v) None

- b) Previously?

Wesley Gamble Brogan (FE)	1978		
Thomas Otis Fulcher (FE)	1984	07/01/2005	Statesville: Broad Street UMC
James Worth Lineberger, Jr. (FE)	1973	07/01/2005	Cary: FUMC
Edward Powell Osteen, Sr. (FE)	1969	07/01/2005	DU: Aldersgate UMC
Leon Jackson Pernell (FE)	1996	07/01/2009	Mt. Hermon UMC
Jather L. Peterson, Jr. (FE)	1979	07/01/2005	Vanceboro UMC
Donald Thomas Settle (FE)	1990	07/01/2011	RA: Edenton Street UMC
Johnnie Joseph Williams, Jr. (FE)	1990	07/01/2005	DU: Eprworth UMC

45. Who have had their status as honorably located and their orders terminated (§359.2)? (v) (Give date when this action became effective. Indicate credential.)

Lowell Earl Adkins (FE)	07/01/2012
Paul Callum Gentry (RE)	07/01/2012
William Ernest Herbert (RA)	07/01/2012
Douglas Ray Hull (FE)	07/01/2012
James Frederick Langston (FE)	07/01/2012
William Raymond Peele, Jr. (RE)	07/01/2012
Stephen Floyd Swartz-Strock (FE)	07/01/2012
Albert Eryne Thompson, Jr. (RE)	07/01/2012

46. Who have had their conference membership terminated? (Give date when this action became effective. Indicate credential.)

- a) By withdrawal to unite with another denomination (§360.1, .4)? (v)

<i>Name</i>	<i>Effective Date</i>
-------------	-----------------------

Dwayne Delano Alston (FE) 07/01/2012

- b) By withdrawal from the ordained ministerial office (§360.2, .4)? (v)

<i>Name</i>	<i>Effective Date</i>
-------------	-----------------------

Keith A. Miller (FE) 10/13/2011

- c) By withdrawal under complaints or charges (§360.3, .4; 2719.2)? (v)

<i>Name</i>	<i>Effective Date</i>
-------------	-----------------------

Edward Raymond Drew (FE) 07/19/2011

- d) By termination of orders under recommendation of the Board of Ordained Ministry (§354.12)? (v) None

- e) By trial (§2713)? None

47. Who have been suspended under the provisions of §361.1c, §2704.2c or §2711.3? (Give effective dates. Indicate credential.) None

48. Deceased (List alphabetically in the spaces provided)

- a) What associate members have died during the year?

Effective: None

<i>Name</i>	<i>Date of Birth</i>	<i>Date of Death</i>
-------------	----------------------	----------------------

Retired: None

<i>Name</i>	<i>Date of Birth</i>	<i>Date of Death</i>
-------------	----------------------	----------------------

- b) What provisional members have died during the year? (Indicate credential.)

Effective: None

<i>Name</i>	<i>Date of Birth</i>	<i>Date of Death</i>
-------------	----------------------	----------------------

Retired: None

<i>Name</i>	<i>Date of Birth</i>	<i>Date of Death</i>
-------------	----------------------	----------------------

- c) What elders in full connection have died during the year? Effective:

<i>Name</i>	<i>Date of Birth</i>	<i>Date of Death</i>
-------------	----------------------	----------------------

Robert Edward Shelton	01/18/1959	09/20/2011
-----------------------	------------	------------

Retired:

<i>Name</i>	<i>Date of Birth</i>	<i>Date of Death</i>
-------------	----------------------	----------------------

Joseph Kent Bostick, Sr.	07/04/1922	08/26/2011
---------------------------------	------------	------------

Simeon Foster Cummings	06/24/1920	05/13/2012
-------------------------------	------------	------------

James W. Hamilton	11/13/1928	05/02/2012
--------------------------	------------	------------

Forrest Donley Lamneck	08/14/1916	10/28/2011
-------------------------------	------------	------------

Samuel Sunghwan Lee	11/03/1925	03/31/2012
----------------------------	------------	------------

Brooks Patten	01/09/1918	11/23/2011
----------------------	------------	------------

William Russell Rudd	09/20/1931	01/22/2012
-----------------------------	------------	------------

William D. Sabiston III	07/31/1935	11/07/2011
--------------------------------	------------	------------

Frank Edward Wier	10/01/1930	10/12/2011
--------------------------	------------	------------

James Alvin Williams	07/27/1920	01/22/2012
-----------------------------	------------	------------

William F. Williams	11/25/1943	09/12/2011
----------------------------	------------	------------

Neal E. Wingfield	10/10/1943	01/15/2012
--------------------------	------------	------------

- d) What deacons in full connection have died during the year?

Effective: None

<i>Name</i>	<i>Date of Birth</i>	<i>Date of Death</i>
-------------	----------------------	----------------------

Retired: None

<i>Name</i>	<i>Date of Birth</i>	<i>Date of Death</i>
-------------	----------------------	----------------------

- e) What local pastors have died during the year?

Active:

<i>Name</i>	<i>Date of Birth</i>	<i>Date of Death</i>
-------------	----------------------	----------------------

Martha Claire Lewis	04/08/1949	10/26/2011
---------------------	------------	------------

Retired:

<i>Name</i>	<i>Date of Birth</i>	<i>Date of Death</i>
-------------	----------------------	----------------------

Robert Blair Craig	12/14/1937	03/15/2012
---------------------------	------------	------------

Jefferson Woodrow Davis	12/02/1916	07/18/2011
--------------------------------	------------	------------

Thaddeus C. West, Jr.	05/09/1933	11/11/2011
------------------------------	------------	------------

49. What provisional or ordained members (elders and deacons) have received appointments in other Annual Conferences of The United Methodist Church while retaining their membership in this Annual Conference (§§331.8, 346.1)? (List alphabetically; indicate annual conference where appointed. Indicate credential.)

<i>Name</i>	<i>Conference</i>	<i>Date</i>
David E. Brownlee (FE)	Mississippi Conference	07/01/2009
Richard Lowell Bryant (FE)	NW District-Ireland	07/01/2012
Suzanne Dornsmith (FE)	Western North Carolina	07/01/2011
Lindsey Graham Green (FE)	Pacific/Northwest Conference	01/01/2008
Sidney Gene Hadden (FE)	Kentucky Conference	07/01/2005
Mary Martha Hatch (FE)	Western North Carolina	07/01/2007
Jan Nicholson (FE)	Virginia Conference	07/01/2011
Robert Lewis Huckaby, Jr. (FD)	Tennessee Conference	07/01/2001
David Jonathan Harriss (FE)	Desert Southwest (AZ)	07/01/2011
James Olen Murphy, Jr. (FE)	West Virginia Conference	07/01/2009
Courtney Michel Randall (FE)	Greater New Jersey Conference	10/01/2010
Luise Katherine Weinrich (FE)	NY Conference	01/01/2012
Benjamin Edward Wells (FE)	West Virginia Conference	07/01/2010

50. Who are the provisional, ordained members or associate members on leave of absence and for what number of years consecutively has each held this relation (§354)? (Indicate credential. Record Charge Conference where membership is held.)

a) Voluntary? (v; v 2/3 after 5 years)

(1) Personal (§354.2a)

<i>Name</i>	<i>Number of Years</i>	<i>Charge Conference</i>
Kwan Seok Kim (FE)	07/01/2012	Unknown at this time
Woo-il "Paul" Lee (FE)	07/01/2012	GO: Bethel UMC
J. Alex Maultsby (FE)	07/01/2011	RO: FUMC Laurinburg

(2) Family (§354.2b)

<i>Name</i>	<i>Number of Years</i>	<i>Charge Conference</i>
Cheryl Wynn Brown (FE)	07/01/2009	DU: New Creation UMC
Joy Reed MacVane (FE)	10/15/2008	BU: Aldersgate UMC
E. Powell Osteen, Jr. (FE)	07/01/2012	NB: Garber UMC
Harriett Tucker Taylor (FE)	07/01/2012	BU: University UMC

(3) Transitional (§354.2c)

<i>Name</i>	<i>Number of Years</i>	<i>Charge Conference</i>
Jo Elaine Harris (FD)	07/01/2012	RA: Knightdale UMC
Judith Smith Stephens (FD)	07/01/2012	RA: St. Francis UMC

b) Involuntary? (v 2/3) None

- c) Who have been placed on leave of absence since the last session of the annual conference (ad interim)?:

(1) Voluntary? (v)

(i) Personal

<i>Name</i>	<i>Effective Date</i>	<i>Charge Conference</i>
Shana Harrison (FE)	11/01/2011	WI: Wesleyan Chapel
Bettye Poole (FE)	01/01/2012	Unknown at this time
Louis Alan Sasser (FE)	07/17/2011	NB: Faith Harbor UMC

(ii) Family

<i>Name</i>	<i>Effective Date</i>	<i>Charge Conference</i>
Molly L. Shivers	08/25/2011	Unknown at this time

(iii) Transitional

<i>Name</i>	<i>Effective Date</i>	<i>Charge Conference</i>
Alvester I. Gales	01/01/2012	Unknown at this time
Tammie Marie Grimm	02/01/2012	GR: St. James UMC
Linda Susan Logston	05/22/2012	GR: St. James UMC

(2) Involuntary? (v 2/3) None

- d) Who on leave of absence have had their leaves terminated since the last session of the annual conference (ad interim)?

<i>Name</i>	<i>Effective Date</i>
Karen Baker Angel (FE)	08/29/2011
Matthew Reeves Ashburn (FE)	08/13/2012
Randolph Lee Barnes III (FD)	09/01/2011
Kathy Clark Dickens (FE)	04/19/2012
Donna Fowler-Marchant (FE)	07/01/2011
Amy Elizabeth Meador (PE)	07/01/2012 (Discontinued as PE)
Louis Alan Sasser (FE)	07/01/2012
Luise Katherine Weinrich (FE)	12/31/2011

51. Who are granted sabbatical leave (§352)? (v) (Give date when this relation became effective; indicate credential.)

52. What actions have been taken concerning disabled members (§357)? (Indicate credential.)

- a) Who were granted incapacity leave since the last annual conference session (§357.2)? (Give effective dates) None
- b) Who have had their incapacity leave terminated since the last conference session (§357.3)? (Give effective dates of terminations):

<i>Name</i>	<i>Effective Date of Leave</i>	<i>Eff. Date of Termination</i>
Dennis Joseph Glennon (AM)	12/01/2006	07/01/2012
David Ophanalia Malloy (FE)	07/01/2006	07/01/2012
James Edward Malloy, Jr. (FE)	07/01/2010	07/01/2012

Gregory L. McGarvey (FE) 11/01/2010 07/01/2012

c) Who are granted incapacity leave at this session (§357.1)? (v)

<i>Name</i>	<i>Effective Date</i>	<i>Charge Conference</i>
Vernon W. Brown III (FE)	04/01/2010	NB: Verona UMC
Stephen Charles Compton (FE)	07/01/2011	RA: St. Francis UMC
John Marshall Crowe (FE)	07/01/2003	GO: St. Luke UMC
Ronnie Richard Dawson (FE)	07/01/2008	DU: Bahama: Mt. Bethel UMC
Tommy Lewis Evans (FE)	07/01/2004	BU: Lebanon UMC
Robert C. Flynn (FE)	05/01/2008	GO: Centenary:Smithfield
Victor Louis Galipi (FE)	03/01/2002	RM: Bailey UMC
David William Girod (FE)	07/01/2007	BU: FUMC Elon
Sherwood Auburn Godwin (FE)	01/01/1999	GR: Sharon UMC
Larry Stephen Grady (OF)	03/01/2004	WI: Bethel-Lebanon
Robert Michael Hammond (FE)	07/01/2009	RA: St. Marks UMC
Susan Harsh-Cafferty (FE)	07/01/2002	DU: New Creation UMC
Lawrence Clayton Higgins (FE)	02/01/2005	NB: Rhems UMC
Bobby Lee Jordan (AM)	07/01/2001	RO: St. Paul UMC
Teresa E. Lawrence (FE)	12/01/2007	FA: Cumberland UMC
Michael W. Leburg (FE)	07/01/2006	GR: Covenant UMC
Ronda Lee Torres (FD)	12/01/2001	SA: Pinehurst UMC
Carolyn Wilkins Lucas (FE)	10/01/2006	NB: Havelock UMC
Hector Manuel Millan (FE)	07/01/2004	RA: Avent Ferry UMC
Lon William Miller (FE)	02/01/2002	WI: Bolton UMC
William Rickman Pinner (FE)	09/01/2000	RA: Fuquay-Varina UMC
Clinton William Spence (FE)	09/01/2000	DU: Calvary UMC
John Albert Trotter (FE)	10/01/1999	BU: Davis Street UMC
Debra Starling Watson (FE)	11/01/2001	EC: South Mills UMC
LaVerne Blue Womack, Jr. (FE)	07/01/1997	RO: FUMC Laurinburg

53. What members in full connection have been retired (§358): (List alphabetically giving full name—first, middle, last—in that order. If retiring in the interim between conference sessions (§358.2d), indicate the effective date of retirement.) (Under §358.1, no vote required; under §358.2, v; under §358.3, v 2/3)

Deacons

(a) This year?

Patricia Jean Lykins (03/01/2012)

(b) Previously?

Judith Olivia Jolly

Mary Lowery Peacock

Nancy Ann Pugh
Patricia Villines Stewart
Stephen Walton Vaughn II
William James Weisser

Elders

(a) This year?

James Edward Bailey
David Clark Benson
David Spencer Clift
Charles Marvin Cook
Richard Leon Farmer
William Hughes Gattis
David Ronald Grissom
Jacob Milton Hadley, Jr. (01/01/12)
Stephen Blair Hall (03/01/2012)
Dennis Cecil Lamm
Roger Leroy Loyd (*ext.min.*)
Audrey Holmes Lynge (06/06/2012)
David Ophanalia Malloy
Rachel Tucker Moser
Charles Bruce (CB) Owens
James David Pearson
Louis Alan Sasser
Marilyn K. Shipman
Woodrow Wilson Wells, Jr.

(b) Previously?

BU Gayle T. Alexander; Joseph C. Alexander, Jr.; Rex E. Brooks; James L. Bryan; Nathan H. Byrd; William R. Crowder; Lewis H. Dodson; Robert K. Eldredge; Ronald Earl Gardner; Otto Hardt; John E. Harwood, Jr.; James Lee Hobbs; Hugo H. Hodgins; J. Donald Johnson; Jerry J. Juren; Diana Baldwin Killian; Joe D. Lister; G. Robert McKenzie, Jr.; Floyd Ransom Morrow; James Herrington Pace; G. Paul Phillips III; Tommy G. Privette; R. Dennis Ricks, Jr.; William Carl Simpson, Jr.; Richard Arnold Stanley, Jr.; Ruth Harper Stevens; E. Russell Stott; H. Langill Watson; Carson O. Wiggins, Sr.; Denny Claude Wise; William L. Wolfe

DU P. Wesley Aitken; Edward F. Bogie; Billy McCoy Carden; Daniel R. Chandler; Richard Lewis Cox; Leonard Frank Doucette; Earl George Dulaney; Gayle Carlton Felton; Albert Fleet Fisher; Everett Joseph France; Benny Hahn; Michael B. Hobbs; Thomas Given Holtsclaw; William M. Jeffries; George W. Johnson; Lawrence Edward Johnson; F. Belton Joyner, Jr.; Wallace H. Kirby; Charles H. Lancaster; Thomas Edgar Loftis; Richard Thorne Mathews; Charles H. Mercer; Joyce Darnell

- Odom; Robert T. Osborn; Charles E. Owens; Harvey Worth Pearce; Benjamin F. Potter, Jr.; Julie Forringer Purcell; Benjamin Charles Rouse; John William Ruth; Bess Gibbs Hunnings Smith; Jack Robert Snyder; Edwin Douglas Stanfield; David E.C. Steinmetz; Stuart Ralph Tucker; Robert L. Wallace; William J Witt, Jr.; Eldon G. Woodcock
- EC** Francis Connor Bradshaw; Corbin Lee Cherry; W. Thomas Clarke; Jan J. Dickens; Edwin L. Earnhardt; Glenn Bates Everett, Charles H. Hutchinson; Carl K. Singley
- FA** Roger Addison Armistead, Gilbert Ward Beeson, Jr.; Hugh Harris Cameron; Sr.; George P. Chandler; Robert Stone Christian; Douglas Brian Currin; Franklin Delano Daniels; Walter William Gaskins, Jr.; Milton Heath Gilbert, Michael Louis Hale; Melvin Elton Hendricks; Charles Malcolm Herring; Thomas D. Hoogerland; J. O. Jernigan; Thomas Garland Knott; Henry Westbrook Lee; Lawrence Lugar; John M. Mackey; Robert David O'Keef; Carrie Whitehurst Parrish; T. Arnold Pope; Robert M. Poulk; J. Thomas Smith; Neil Evans Smith; Charles E. Sparks; Walter P. Weaver
- GO** John C. Andrews; Lynwood Clayton Boyette; Lily Chou, Milton B, Collier, Jr.; Larry Dean Crane; Howard Dennis Draper; Haywood Wrenn Gillikin; Charles M. Hackett; James Richard Huskins; E. G. Purcell, Jr.; Bobby E. Smith; Judi J. Smith; Nevin Snyder; William Carl Spencer; Richard Lee Ward; James Edward Williams
- GR** Randall Baker; Robert G. Harris, Jr.; Clarence Reginald Johnson; George Allen Jones; Dennis Patrick Levin; Mark Elvin Lykins; James H. Miller, Jr.; Carolyn Reed Pilgrim; Paul B. Scott, Jr.; Caswell Eure Shaw; Charles Michael Smith; James H. Warren; John Eldred Williams; Gladys R. Williford; Claude Thomas Wilson; Kelly J. Wilson, Jr.
- NB** Edward P. Armstrong; Wilson Edward Barber; Ellis J. Bedsworth; James Stanley Brown; Charles V. Bryant; John David Butson; Clyde B. Cheezem; John Archie Farmer; Walter Lawrence Graves; Harold Harvey Harbin, Jr.; Julian B. Helms, Jr.; Horace L. McLaurin; Joseph Andrew Motley; James Ralph Oliver; Joseph C. Parker; Richard Henry Parker; Harold Thurman Pickett; Charles Luther Pollock; Ernest R. Porter; Billy Fenton Seate; William W. Sherman, Jr.; Robert S. Shields; Charles C. Smith; Wilbur C. Teachey; Pearl G. West; Peg O. Witt
- RA** Robert L. Baldridge; Berry O. Barbour; Kermit L. Braswell; Samuel H. Brown; Douglas L. Byrd; Elizabeth (Lib) Anne Campbell; W. Eric Carson; Sandra Jean (Rose) Conner; David E. Daniel; Murry L. DeHart, Jr.; Martha Kirk Wofford Edgerton; Edward Cornwall Elliott; Roger Vernon Elliot; Horace Taylor Ferguson; F. Owen Fitzgerald, Jr.; Michael Kenneth E. Frazier; Francis Gast; Brian Glynn Gentle; J. Conrad Glass, Jr.; R. Keith Glover; Albert Eugene Goldfinch, Jr.; Rodney Gene Hamm; Charles Lawton Herrin; Hubert Sidney Huggins; Jack Legrand Hunter; Geraldine D. Ingram; Wilbur I. Jackson; Eddie Jo Jarrett; Durward Douglas Jessee; Glenda Noble Johnson; James Carroll Lee, Henry N. Lovelace; Tracy A. Maness; Barbara Hollis Mann; William Joseph Mann; Glenn Eldridge Mason; Walter N. McDonald; Robert Fullerton McKee; George C. Megill; Rayford H. Methvin; Donald Charles Nagel; Roy Keith Nanney; Jack Ward Page, Jr.; James Donald Phillips; Reginald

Wallace Ponder, Sr.; F. Roderick Randolph; J. Earl Richardson; James P. Rickards; Kenneth B. Sexton; William G. Sharpe IV; Albert Clayton Smith; Jerry Thomas Smith; Sidney Earl Stafford; Rufus H. Stark II; James L. Summey; Maryellen Phelan Switzer; Bruce Davis Taylor; Leo Clifford Thompson; C. Clyde Tucker, Jr.; Vernon Cephas Tyson; James M. Waggoner; Clarence Arthur Wall; H. Robert Warren; James I. Warren, Jr.; John H. White; Arthur John Wilson III

RO Warren Clark Barfield, Harry Philip Barrineau; J. Peter Belec; Ann Giles Benson; James C. P. Brown; Paul G. Bunn; Robert Lee Carpenter; John Gibson Cottingham; John Quinton Covington, Jr.; Simeon D. Cummings; William E. Cummings; Carolyn Cummings-Worlax, Tommy M. Faggart; Donald Lee Harris; Michael Byron Hobbs; Bill James Locklear; Robert L. Mangum; Miles Murphy, Jr.; Carol Elizabeth Noy; Roger David Paxton; Robert Henderson Ray; Richard C. Sharpe; James Allen Starnes; James C. Stokes, Jr.; Amos H. Stone; William Winston Taylor; James F. Thompson, Jr.; William M. Wells, Jr.; Malcolm Craig Willingham

RM John K. Bergland; Lester C. Bissette; Jesse V. Bone; Daniel D. Bowman; H. Charles Davis; Daniel Thomas Earnhardt; G. Lloyd Edge; J. Sidney Epperson; Aydlett J. Eure, Jr.; Donald Lee Harris; R. Harry Jordan; Milton T. Mann; Carleton P. McKita; Robert W. Morgan; Charles Kenneth Morrison; Charles Donald Myers; William Michael Presnell; James Lewis Reavis, Jr.; Luis Felipe Reinoso; John Wendell Wenberg, Jr.; H. M. Wilkinson

SA Lovell R. Aills; Morris L. Barber; Kenneth E. Beane; Bobby C. Black; Philip Sherman Brown; Robert F. Bundy; Thomas A. Danek; Ronald Edward Dietrich; Joseph Wayne Forbes; Leon Delanoa Fowler; Doris T. Fox; Clarence Garner; Charles Franklin Grill; Jack M. Hunter; Frank I. Lloyd; William Kenneth Mitchell, Jr.; John Edward Morrison; Travis W. Owen; Robert Bruce Pate; F. Gerald Peterson; Charles Howard Plowman; Sally Steinert Plowman; Joyce Ruth Reynolds; Julian W. Scott; Ira Hildreth Smith, Ben H. Wilson III

WI James H. Bailey; William Edward Braswell; Curtis William Campbell; William T. Cottingham; Douglas Brian Currin; Ralph L. Fleming, Jr.; John W. Hobbs; Virgil Bryan Huffman; John Mark Kasper; Ecwood Colon Lancaster; Peleg Dameron Midgett III; Alvin J. Morris; John Kern Ormond, Jr.; Jo Ann Oulton; John S. Paschal; George C. Smith; John L. Stokes III; Roger E. Thompson; Lynn T. Wall

54. What associate members have been retired (§358): (**List** alphabetically giving full name—first, middle, last—in that order. If retiring in the interim between conference sessions (§358.2d), indicate the effective date of retirement.) (**Under §358.1, no vote required; under §358.2, v; under §358.3, v 2/3**)

a) This year?

Dennis Joseph Glennon

Previously?

John Martin Bowman 2001

Warren Sylvester Cash 2005

James William Caviness, Jr.	2009
Jimmy Floyd Cummings	2002
Donnie Gray Davis, Sr.	1998
James Michael Durner	2011
Robert Anthony Fairley	2007
Walter Sherman Guthrie	2006
Cary Glenn Hancock	2010
David Emmett Heath	2010
Daniel Patterson Jones	2010
Linwood Sutton Jones	2001
Russell Ray Knowles	1991
Maurice Lew Lancaster	1996
John Rodney Lane, Jr.	1998
Richard Farmer Lewis	2004
Gerald Rudolph Massey	1997
James Harold McLean	2003
Billie Fallon Melvin, Jr.	2003
Curtis Melvin Mull, Jr.	2011
John Gilbert Olive	1993
Robert Eugene Rattz	1996
Lloyd Graham Royal, Sr.	2000
Jerry Milton Schronce	2007
Robert Cox Tilley	2009
Shirley Acker Ward	2010
Leroy Worth, Sr.	2006

55. What provisional members have been retired (§358): (Indicate credential. If retiring in the interim between conference sessions (§358.2d), indicate the effective date of retirement.) (**Under §358.1, no vote required; under §358.2, v; under §358.3, v 2/3**)

- a) This year? None
- b) Previously?

Sandra Faye Ethridge

Johanna Hudgin Hancock (FE)

56. Who have been recognized as retired local pastors (§320.5):

- (a) This year?

Richard Claybourne Baldwin Sr.

Elva Leroy Morton III

- (b) Previously?

Robert Ray Bandy 2009

Mary Ellen Bender	2009
Donald Wayne Barclay, Jr.	2006
Douglas Winfred Billups	2011
Henry Lee Blue	2009
Dianne Brinkley Catlett	2006
Patricia T. Cox	2005
Robert Blair Craig	2003
Brenda Anne Davis	2010
Jefferson Woodrow Davis	1984
Donald Martin Dawkins	2003
Carroll Leo Fitzgerald	1998
Margaret Cotton Harriss-Foote	2005
Robert Houston Hargrove	1997
Charles John Hause	1991
Rose Crumpler Hicks	2009
Emmett James Highsmith	2011
James Roy Hines	2011
Herbert Franklin Horne	1990
David Wesley Johnson	2007
James Craig Langston	2011
Richard R. Leonhard	1996
Milton Earl Little	2009
Sandra Haughwout Mull	2010
Claude Thomas Nethercutt	2009
Daniel P. Powers	2000
Jeanne Louise Ray	2001
Michael Gordon Register, Sr.	2011
Ronnie Lee Rivenbark	2009
Faye Baines Rouse	2005
Dorothy Louise Rudd	2004
Harold Dean Salmon	2010
Warren Kenneth Stackhouse	2011
Polly Ann Taylor	2007
Joann Palmyra Hanger Turner	2006

57. Changes in clergy membership: What is the number of ordained ministers:
 (NOTE: The numbers in parenthesis following each category listing are the
 question numbers in this report form where ministers in that category are listed.
 The number reported below should agree with the number of names listed in the
 corresponding questions.)

- a) Elected as associate members? (27) 0
 - b) Elected as provisional members? (28a, b) 2
 - c) Elected as deacons in full connection? (32a) 2
 - d) Elected as elders in full connection? (31b) 18
 - e) Readmitted? (34, 35a, b) 0
 - f) Retired made effective? (36a, b, c) 0
 - g) Transferred in? (30a, 37, 38) 6
 - h) Transferred out? (41) 2
 - i) Discontinued as provisional members? (42) 4
 - j) Honorably located this year? (43a1) 3
 - k) Administratively located this year? (43c1) 0
 - l) Withdrawn? (46a, b, c) 3
 - m) Termination of orders? (46d) 0
 - n) Terminated by trial? (46e) 0
 - o) Deceased? (48a, b, c, d) 13
58. What is the number of:
- a) Pastoral charges? 664
 - b) Local churches? 819
59. What is the number of clergy members of the Annual Conference:
- a) By appointment category and conference relationship?

NOTES:

- (1) Where applicable, the question numbers on this report form corresponding to each category have been placed in parenthesis following the category title. Where these question numbers appear, the number reported in that category should agree with the number of names listed in the corresponding questions.
- (2) For the three categories of Appointments to Extension Ministries, report as follows:
 - ¶344.1a, c): the number of clergy members appointed within United Methodist connectional structures, including district superintendents, or to an ecumenical agency.
 - ¶344.1b, c): the number of clergy members appointed to extension ministries, under endorsement by the Division of Chaplains and Related Ministries of the General Board of Higher Education and Ministry.
 - ¶344.1d): the number of clergy members appointed to other valid ministries, confirmed by a two-thirds vote of the Annual Conference.

See the Discipline paragraphs indicated for more detailed description of these appointment categories.)

(Licensed Local Pastors not currently under appointment should not be counted as clergy members of the conference)

[illegible]

- b) By gender and racial/ethnic identification? (NOTE: See the instruction for item 59 for guidelines to assist in the racial/ethnic identification count.)

Female Clergy Members							
Categories	Deacons in Full Connection	Elders in Full Connection	Provisional Deacons	Provisional Elders	Associate Members & Affiliate Members with Vote	Full-time Local Pastors	Part-time Local Pastors
Asian	0	1	0	0	0	0	1
African American/ Black	0	11	0	2	0	1	4
Hispanic	0	1	0	0	0	1	1
Native American	0	3	0	1	0	0	0
Pacific Islander	0	0	0	0	0	0	0
White	30	152	6	13	4	13	44
Multi-Racial	0	1	0	0	0	0	1
Total Number, Female Clergy Members*	30	169	6	16	4	15	51
Grand Total, All Conference Female Clergy Members*	291						

Male Clergy Members							
Categories	Deacons in Full Connection	Elders in Full Connection	Provisional Deacons	Provisional Elders	Associate Members & Affiliate Members with Vote	Full-time Local Pastors	Part-time Local Pastors
Asian	0	9	0	0	0	2	0
African American/ Black	0	16	0	1	4	3	1
Hispanic	0	4	0	1	0	0	5
Native American	0	10	0	0	0	1	9
Pacific Islander	0	0	0	0	0	0	0
White	7	572	0	11	38	35	102
Multi-Racial	0	2	0	0	0	0	0
Total Number, Male Clergy Members*	7	613	0	13	42	41	117
Grand Total, All Conference Male Clergy Members*	833						

*The sums entered in these spaces should agree with the comparable totals in the bottom two lines of question 59).

PART III: Certification in Specialized and Certified Lay Ministry

(¶635.2u, v, The Book of Discipline)

Note: Indicate credential of persons in Part III: FD, FE, PD, PE, AM, FL, PL, and LM.

60. Who are the candidates in process for certification in specialized ministry?

Allison D. Core	Layperson	Gretchen Shea	Layperson
Nancy Dawdy	Layperson	Charles Urban	Layperson
Ellen Dubberly	Layperson	Hope Treece	Layperson
Dorothy Funkhouser	Layperson	Donald M. Warren	Cert. Candidate
Thomas McDow IV	Layperson	M. Brian Wellborn	PL
Julie O'Dell	Layperson	Kathie Wilkinson	FD

61. Who is certified in specialized ministry? (List the areas of specialized ministry. Indicate by an asterisk those certified this year.)

David Anthony Argo	(FD)	Music Ministry
Margaret Anne Biddle	(DM)	Christian Education
Tracy Lee Clayton	(FE)	Camp/Retreat
Joyce Christine Day	(FD)	Spiritual Formation
Nanette deAndrade	(FD)	Christian Education
Ryan Douglas Dunn	(Lay)	Youth Ministry
David F. Marlette	(Lay)	Music Ministry
Priscilla Morello	(Lay)	Christian Education (Inactive)
Brigitte Freeman Morris	(FD)	Christian Education
Sue Ellen Nicholson	(DM)	Christian Education
Mary Jane Pierce Norton	(FD)	Christian Education
Wilburn L. Norton, Jr.	(Lay)	Communications
Robert Wade Phillips II	(Lay)	Youth Ministry
Judith Smith Stephens	(FD)	Christian Education
Janet Thornton-Irvine	(FD)	Christian Education
Ronda Lee Torres	(FD)	Christian Education
Peter Van Borkulo	(Lay)	Youth Ministry
Denise Conner Waters	(FD)	Christian Education
William J. Weisser	(FD)	Music Ministry
Anna Gail Workman	(DM)	Christian Education

62. Who are transferred in as a certified person in specialized ministry? None

63. Who are transferred out as a certified person in specialized ministry? None

64. Who have been removed as a certified person in specialized ministry? None

65. Who are certified as lay ministers (¶ 271, 635.2v, and 665.10)? (List alphabetically giving full name—first, middle, last—in that order, by district)

(a) This year?

Durham District:**Barbara Waldron Atkinson****Curtis Paul Gay****John Anthony Hall****Cynthia Crumpton Wilson****New Bern District:****Tanya Lewis****Brenda Meredith**

b) Previously?

Durham District:**Goldsboro District:****New Bern District:****Rocky Mount District:****Katherine “Kat” Dawson****Judith Ann Hatch****Matthew Jackson****Helen Florence Burtchell****Nelson Warren High****PART IV: Diaconal Ministers**

(Paragraph numbers in questions 67-75 refer to The 1992 Book of Discipline)

66. Who constitute the Committee on Investigation (§2703.3)? (v)

Clergy: David Banks, Eldrick Davis, Susan Pate Greenwood and Ken Locklear

Laity: Louisa Locklear, Norris Tolson and Gary Lopp

Clergy Alternates: Gene Cobb, Jonathan Jeffries and Bill Weisser

Laity Alternates: Dick Douglas, Lee Wallace and Barbara Anderson Melvin

67. Who are reinstated as diaconal ministers (§313.3c)? (v) None

68. Who are transferred in as diaconal ministers (§312)? None

Name Conference Date

69. Who are transferred out as diaconal ministers (§312)? None

Name Conference Date

70. Who have had their conference relationship as diaconal ministers terminated by Annual Conference action (§313.3)? (Under §313.3a, no vote; under §313.3b, v 2/3) None

71. What diaconal ministers have died during the year? None

a) Effective:

Name Date of Birth Date of Death

b) Retired:

Name Date of Birth Date of Death

72. What diaconal ministers have been granted leaves of absence under §313.1a, c, d) (disability, study/sabbatical, or personal leave): (v) None

a) Since the last session of the Annual Conference? (Give effective date of each):

b) At this session of the Annual Conference? (Include names of persons listed in Question 72a, if their leaves of absence are continuing):

73. What diaconal ministers have been granted an extended leave (§313.1e): None

a) Since the last session of the Annual Conference? (Give effective date of each):

- b) At this session of the Annual Conference? (Include names of persons listed in Question 73a, if their leaves of absence are continuing):
74. Who have returned to active status: None
- a) From disability, study/sabbatical, or personal leave of absence (§313.1a, c, d)?
- b) From extended leave (§313.1e)? (v)
75. Who have taken the retired relationship to the Annual Conference as diaconal ministers (§313.2): (Under §313.2b, v 2/3)
- a) This year?
- Anna Gail Workman**
- b) Previously?
- Robert H. Garrison, Jr., Irene F. Gattis, Tacoma O'Connor,
Leslie C. Womack**

PART V: Appointments And Concluding Business

76. Who are approved for less than full-time service?
- a) What associate members and elders are approved for appointment to less than full-time service, what is the total number of years for which such approval has been granted to each, and for what fraction of full-time service (in one-quarter increments) is approval granted (for purposes of equitable compensation claim and pension credit) §§338.2, 342.2, 1506.4b)? (v ¾):

Jennifer Lynn Anderson (OP)	½ time	07/01/2012
Para Rodenhizer Drake	½ time	07/01/2011
Laura Autry Dunlap	½ time	07/01/2011
Stanley Gallagher-Smith	¾ time	07/01/2010
William David Harrington	½ time	07/01/2008
Joyce Beal Horn	½ time	07/01/2012
Tara Culp Lain	½ time	07/01/2011
Varonica McKoy Livingston	¼ time	07/01/2012
James Edward Malloy, Jr.	½ time	07/01/2012
George McDougald, Jr.	½ time	07/01/2011
Gregory Carlton Minnick	½ time	07/01/2012
Judith Mann New	½ time	07/01/2007
J. Crispin Noble II	¾ time	07/01/2005
Roger Lee Owens	¼ time	07/01/2005
Reginald Wallace Ponder, Jr.	¼ time	10/01/2008
Alice Jones Quarles (OE)	¼ time	07/01/2004
Michele Sabin (OE)	¾ time	07/01/2011
Leah Farriba Skaggs	½ time	07/01/2011
William Joseph Stallings	½ time	07/01/2010
Mark Dee Stephens	¼ time	07/01/2009

Patricia Smith Sykes	½ time	07/01/2012
James Edward Tosto	¾ time	07/01/2010
Dena McFarland White	¾ time	07/01/2011
Susan Harris White	½ time	07/01/2012
Nancy McGee Willard	¾ time	07/01/2012
Heather Herrin Wong	¾ time	07/01/2010

- (b) What deacons in full connection and provisional deacons are approved for appointment to less than full-time service (§331.7)?

Paula Chambers (OD)	¾ time	07/01/2011
Joyce Beal Horn	½ time	07/01/2012
Robert Julian Irvine	½ time	04/01/2009
Brigitte Freeman Morris	½ time	05/01/2009
Kristina Johnson Yeatts	¾ time	07/01/2010

77. Who have been appointed as interim pastors under the provisions of §338.3 since the last session of the annual conference, and for what period of time?
- (BU)** Robert E. Shelton (FE) serving Mt. Hermon (Graham) died suddenly on 09/20/2011. Warren S. Cash (RA) was named interim pastor, effective 10/1/2011 – 06/30/2012.
- (DU)** Carolyn Jane Willis (PL) serving Calvary (Durham) was appointed to Extension Ministries as Assoc. Director at Disciple Bible Outreach Ministries; Calvary (Durham) CC, effective 05/01/12. Jennifer Anderson was named interm supply, effective 05/01/12 – 06/30/12 and was appointed as OP, effective 07/01/12.
- (DU)** Laurie Hays Coffman (FE) serving Massey's Chapel (Durham) was appointed to Extension Ministries as Director of Chaplaincy Services at Croasdaile Village Retirement Community in Durham, NC, Massey's Chapel (Durham) CC, effective 02/01/12. Kathy Kirkpatrick (SY) was named interim pastor effective 02/01/12 – 06/30/12 and was appointed as (PL), effective 07/01/12.
- (GO)** William C. Spencer (RE) left Corinth (Four Oaks) effective 12/31/11 and Valerie Faye Hardison (SY) was named interim pastor, effective 01/01/12 thru 06/30/12 and was appointed as (PL), effective 07/01/12.
- (GO)** Elaine Swett (FE) went on Honorable Location, effective 01/01/12 and Dennis Draper (RE) was named interim pastor at First (Mt. Olive), effective 01/01/12 – 6/30/12.
- (RA)** Keith A. Miller (FE) serving Christ Community (Clayton), surrendered his credentials, effective 10/13/11. R. Keith Nanney (RE) was named interim pastor, effective 10/14/11 – 6/30/12.
- (WI)** James Hines (RL) left Rocky Point (Rocky Point), effective 08/31/11 and William Braswell (RE) was named interim pastor, effective 09/18/11 – 06/30/12.
- (WI)** Steve Hall (FE) serving St. Pauls (Carolina Beach) retired, effective 03/01/12. Curtis Campbell (RE) was named interim pastor, effective 03/01/12 – 6/30/12.

78. What changes have been made in appointments since the last annual conference session? (Attach list. Include and identify Appointments Beyond the Local Church (Deacons) and Appointments to Extension Ministries (Elders). Give effective dates of all changes.)
- (BU)** Mary Anne Link Shivers (FE) (Extension Ministries) was approved for Family Leave, effective 08/25/11.
 - (BU)** Anna Gail Workman (DM) (Extension Ministries) was approved for Disability Leave (in the Virginia Conference), effective 01/16/11.
 - (BU)** Andrew J. Keck (FD) (Extension Ministries) left Divinity School Library, Duke University, Durham, NC and was appointed Director of Library Services at Luther Seminary, St. Paul, MN, effective 07/01/12.
 - (BU)** Rhonda Riggins Parker (FE) (Extension Ministries) left Chestnut Ridge Camp & Retreat Center, Efland, NC and was appointed Associate Director of Field Education at Duke Divinity School, Durham, NC, effective 08/15/11.
 - (BU)** David Wilson (ROF) left Yanceyville (Yanceyville) and church became TBS, effective 06/26/11.
 - (BU)** Tamsey Phillips Hill (PD) (Extension Ministries) Senior Clinical Chaplain at Duke University Medical Center and Patoral Counsel, Durham; Secondary Appointment: moved from Evergreen (Chapel Hill) to Pittsboro (Pittsboro) in the Sanford District, effective 01/01/12.
 - (BU)** David L. Malcolm (FE) (Extension Ministries) Chaplain, US Army moved his charge conference to Union Grove (Hillsborough) from St. Luke (Sanford) in the Sanford District, effective 09/27/11.
 - (DU)** Mark Blanton (PL) appointment ended at Abundant Life (Durham), effective 07/11/11.
 - (DU)** Jacob Milton Hadley, Jr. (FE) (Extension Ministries) retired as Director of Chaplaincy Services at Croasdaile Village Retirement Community in Durham, NC, effective 01/01/12. Laurie Hays Coffman (FE) serving Massey's Chapel (Durham) was appointed to Director of Chaplaincy Services at Croasdaile Village Retirement Community in Durham, NC, Duke Memorial (Durham) CC, effective 02/01/12.
 - (DU)** Bill Johnston (ROE) was appointed to Zoar Chapel (Bullock) of the Granville-Vance Charge [3] and Antoinette Burwell (OF) remains at Hargrove Chapel (Townsville) and St. Peters (Oxford), effective 10/05/11.
 - (EC)** Terry Michael Williams, Jr. (PL) serving Anderson (Hertford) was appointed to Cedar Grove (Cedar Grove), effective 10/01/11. Ray Tavenner (PL) remains at Epworth (Winfall) and Oak Grove (Hertford) of the Perquimans Charge and appointed to Anderson (Hertford) which became part of the Perquimans Charge [3], effective 10/01/11.
 - (EC)** Gerald Stephen Castle (FE) serving Moyock (Moyock) was appointed to First (Havelock) in the New Bern District and William Ray Masciangelo (PL) was appointed at Moyock (Moyock), effective 08/01/11.
 - (FA)** Donna Fowler-Marchant (FE) (Extension Ministries) came off Clergy Family Leave and was appointed as Director of Pastoral Care at First Presbyterian Church, Fayetteville, NC; Haymount CC. Her charge

conference should have been St. Paul (Tabor City) in the Wilmington District, effective 07/06/11.

- (GO)** Kristen Lassiter (OD) was appointed 1/4 time to Elevation (Benson) and 1/4 time to Princeton (Princeton), effective 10/01/11.
- (GR)** Timothy Ware (PL) discontinued at Aurora (Aurora) and church became TBS, effective 02/01/12.
- (GR)** Forrest Smith (PL) left Conetoe-Hobgood [2] and was appointed to Holly Springs (Williamston), effective 01/22/12. Charge became TBS, effective 01/08/12.
- (GR)** Clifton H. Harvell (PL) left Maury-Mt. Herman Charge [2] and serves as the Disaster Response Superintendent with the NC Conference, effective 02/01/12. He was appointed as (FL), effective 07/01/12. Maury-Mt. Herman Charge [2] became TBS, effective 02/01/12.
- (GR)** Ernesto Barriguete (SY) serving at Unidos por Cristo became (PL), effective 09/12/11.
- (GR)** Linda Logston (FD) went on Transitional Leave, effective 05/22/12.
- (NB)** H. Paul Harris (FL) remains at Sea Level (Cedar Island) as a (PL) and was appointed to Tuttle's Grove (Beaufort) as a (PL), effective 01/01/12.
- (NB)** L. Alan Sasser (FE) serving First (Havelock) went on Leave of Absence, effective 07/17/11 and Gerald Stephen Castle (FE) was appointed, effective 08/01/11.
- (NB)** William Earl Spencer, Jr. (SY) serving at Healing Waters became (PL), effective 09/12/11.
- (NB)** Charles C. Smith (RE) left Tuttle's Grove and H. Paul Harris (PL) at Sea Level (Cedar Island) remains as (PL) and was appointed as (PL) to Tuttle's Grove, effective 01/01/12.
- (NB)** J. Stanley Brown (RE) remains at Hobucken (Hobucken) and David R. Brosnan (ROE) was appointed to Vandemere (Vandemere) when the Vandemere-Hobucken Charge [2] separated into single, part-time stations, effective 04/29/12.
- (RA)** Kristina Yeatts (PD) left Benson Memorial (Raleigh) and went on Transitional Leave beginning 09/01/11 and was appointed to Mt. Zion (Garner), effective 10/02/11.
- (RA)** Raygina Lentz Beale (OF) left Edenton Street (Raleigh), effective 04/20/12.
- (RA)** Randolph Lee Barnes III (FD) came off Transitional Leave and was appointed to Extension Ministries as Director at Noah's Ark Childcare & Intermission Middle School Ministry, Apex, NC; Secondary Appointment: Apex (Apex) (Main Campus), effective 09/01/11.
- (RA)** Bettye Donne Poole (FE) (Extension Ministries) retired, effective 01/01/12.
- (RA)** Luise Kathrine Weinrich (FE) came off Clergy Leave of Absence and was appointed to Extension Ministries at The Psychoanalytic Psychotherapy Study Center (PPSC), New York, NY; Edenton Street (Raleigh) CC, effective 01/01/12.

- (RO)** Gregory C. Minnick (FE) left Beaver Dam (Rockingham) and Roberdell (Rockingham) and was appointed to First (Pinebluff) in the Sanford District, effective 01/01/12.
 - (RO)** Robert L. Carpenter (RE) was appointed to Beaver Dam (Rockingham) and Roberdell (Rockingham), effective 01/01/12.
 - (RO)** Lumberton Circuit [2] Donald Ray Robinson, Jr. (SY) serving at Lumberton Circuit [2] became (PL), effective 07/01/12
 - (RM)** Edward Raymond Drew (FE) serving the Milwaukee Charge [4], surrendered his credentials and charge became TBS, effective 07/19/11. Suzanne C. Cobb (PE) moved from Associate Pastor at St. Luke (Sanford) and was appointed at the Milwaukee Charge [4], effective 09/01/11.
 - (RM)** Ryan Paul Parker (OP) of the Northampton Parish [3] left and went back to home conference. Helen Burtchell was assigned as CLM to the new Concord-Sharon Charge [2], effective 06/01/12. Barry Stallings (PL) serving Jackson (Jackson) was appointed to the new Jackson-Seaboard Charge [2], effective 06/01/12.
 - (SA)** William F. Williams (RE), pastor of First (Pinebluff) died 09/12/11 and church became TBS. Gregory C. Minnick (FE) serving in the Rockingham District was appointed to First (Pinebluff), effective 01/01/2012.
 - (SA)** Tamsey Phillips Hill (PD) (Extension Ministries) Senior Clinical Chaplain at Duke University Medical Center and Patoral Counsel, Durham; Secondary Appointment: moved from Evergreen (Chapel Hill) to Pittsboro (Pittsboro) in the Sanford District, effective 01/01/12.
 - (SA)** David L. Malcolm (FE) (Extension Ministries) Chaplain, US Army moved his charge conference from St. Luke (Sanford) to Union Grove (Hillsborough) in the Burlington District, effective 09/27/11.
 - (WI)** Trish Archer (FD) (Extension Ministries) position as Clinical Chaplain, Duke University medicine-Pastoral Services, Partners in Caring ended and she will become full-time at Pine Valley (Wilmington), effective 01/01/12.
 - (WI)** Shana Deanetia Harrison (FE) (Extension Ministries) discontinues as missionary to serve Chile and went on Clergy Leave of Absence, effective 11/01/11.
 - (WI)** Donna Fowler-Marchant (FE) (Extension Ministries) came off Clergy Family Leave and was appointed as Director of Pastoral Care at First Presbyterian Church, Fayetteville, NC; Haymount CC. Her charge conference should have been St. Paul (Tabor City) in the Wilmington District, effective 07/06/11.
79. What elders (full connection and provisional), associate members, and local pastors are appointed to ministry to the local church and where are they appointed for the ensuing year? (Attach a list.)
 80. What elders (full connection and provisional), associate members, and local pastors are appointed to extension ministries for the ensuing year? (Attach a list)
 - a) Within the connectional structures of United Methodism (§344.1a, c)?

- b) To ministries endorsed by the Board of Higher Education and Ministry (§344.1b, c)?
- c) To other valid ministries under the provisions of §344.1d? (v 2/3)
- 81. Who are appointed as deacons (full connection and provisional) for the ensuing year? (Attach a list.)
 - a) Through non-United Methodist agencies and settings beyond the local church (§331.1a)?
 - b) Through United Methodist Church-related agencies and schools within the connectional structures of The United Methodist Church (§331.1b)?
 - c) Within a local congregation, charge, or cooperative parish (§331.1c)?
- 82. Who are appointed to attend school (§416.6)? (List alphabetically all those whose prime appointment is to attend school.)

Elders:

Matthew Reeves Ashburn (FE)

Karen Baker Angel (FE)

E. Ray Brooks (FE)

Patrice Cheasty-Miller (FE)

Tracy Lee Clayton (FE)

Patricia Freeman Hawkins Wells (FE)

Eugene R. Jenness (FE)

Associate Members: None

Provisional Members

Anna Elizabeth Adams (PE)

Members in Full Connection:

- 83. Where are the diaconal ministers appointed for the ensuing year (§310) [**1992 Discipline**]? (Attach list)
- 84. What other personal notations should be made? (Include such matters as changes in pension credit (§1506.6), corrections or additions to matters reported in the "Business of the Annual Conference" form in previous years, and legal name changes of clergy members and diaconal ministers.)
 - (SA)** Jan Nicholson Hill (FE) (Extension Ministries) serving as Pastor at West End, Roanoke, VA; Pittsboro CC will now be referred to as Jan Camille Nicholson, effective 02/10/12.
 - (RO)** Veronica Patterson (FE) serving at Millers Chapel (Lumberton) married name is Varonica Livingston, effective 04/24/12.
- 85. Where and when shall the next Conference Session be held (§603.2, 3)?
Greenville Convention Center, June 12-15, 2013

THE 2012 – 2013 APPOINTMENTS

KEY TO APPOINTMENT LIST:

AF	Affiliate Member	PE	Provisional Elder
AM	Associate Member	PL	Part-time Local Pastor
CLM	Certified Lay Member	PL/D	Part-time Local/Deacon
DM	Diaconal Minister	RA	Retired Associate Member
DR	Retired Diaconal Minister	RD	Retired Deacon in Full Connection
FD	Deacon in Full Connection	RE	Retired Full Elder
FE	Elder in Full Connection	RL	Retired Local Pastor
FL	Full-time Local Pastor	RL/D	Retired Local Pastor/Deacon
OA	Associate Member of Other Conference	RPD	Retired Provisional Deacon
OD	Deacon Member of Other Conference	RP	Retired Provisional Member
OE	Elder Member of Other Conference	ROE	Retired Other Elder
OF	Full Member Other Denomination	ROF	Retired Member of Other Denomination
OP	Provisional Member of Other	SP	Student Local Pastor
Conference		SY	Interim Supply
PD	Provisional Deacon		

[2] Indicates number of churches on the charge. Number in right-hand column indicates the number of years clergy has been appointed to that charge.

BEACON DISTRICT - 64 CHARGES

RICHARD L. STONE III, DISTRICT SUPERINTENDENT – 3

BEACONDISTRICT@NCCUMC.ORG

Ahoskie (Ahoskie).....	Harvey Lee Edwards	FE... 5
Albemarle [3]		
Hebron-Mackeys-Pleasant Grove (all in Roper)	Gene Waters	PL... 2
All God's Children (Aulander).....	Laura G. Early	FE.. 16
Asbury (Washington).....	Samuel L. Grist	FL... 3
Bath (Bath)	William M. Creech	FL... 2
Bethany (Belvidere)	Vickie Woolard	SY... 2
Bethany (Wanchese)	G. Jerome Smith	FE... 4
Bethany (Winsteadville)	Timothy Shawn Hackett	SY... 3
Bethel (Bethel).....	Diane M. Christianson	FE... 2
Camden (Camden)	David O. Moehring	FE.. 17
Cedar Grove (Cedar Grove)	Terry Michael Williams, Jr.	PL... 2
Center Hill (Tyner).....	Sadot Mendez	PL... 8
City Road (Elizabeth City).....	Charles E. McKenzie	FE.. 29
Colington (Kill Devil Hills).....	Teresa C. Holloway	FE... 8
Creswell (Creswell)	W. Thomas Clarke	RE... 9
Currituck [2]		
Hebron-Mt. Zion (both in Grandy)	Scott Finicum	PE... 3
Duck (Duck)	John H. Tyson	FE... 3
Edenton (Edenton)	W. Christopher Aydlett, Jr.....	FE ... 1
Epworth (Scranton)-Fairfield (Swan Quarter) [2] ..	Sue Barnes Farlow	PL... 3
Fair Haven (Rodanthe)-Clarks Bethel (Salvo) [2] ..	James R. Bliss	FL... 3
First (Elizabeth City).....	Joseph W. Casteel	FE... 2
First (Washington)	Danny G. Allen	FE... 6
Associate	Christopher V. Leak	FL... 3

First (Williamston).....	Susan Huguley Harrison	FL... 3
Gatesville [3]		
Gatesville(Gatesville)-Philadelphia(Sunbury)-Zion(Hobbsville) ..	Steven M. Hall	FE ... 1
Grace (Elizabeth City)	Berry L. Taylor II	FE... 4
Harrellsville (Harrellsville)-Colerain (Colerain)-		
Powellsville (Powellsville) [3]	Walter G. Johnston III	PL... 16
Hatteras [3]		
Buxton(Buxton)-Hatteras(Hatteras)-Little Grove(Frisco) ...	Ken Davenport	FE ... 1
Hertford (Hertford)	Larry Bowden	FE... 3
Holly Springs (Williamston)	Forrest Smith.....	PL... 2
Jamesville-Siloam Charge (both in Jamesville)..	Larris Tolson	SY ... 1
Kitty Hawk (Kitty Hawk)	Alan P. Swartz	FE... 2
Deacon.....	Betsy Haas	OD
Manns Harbor [2]		
Mt. Carmel-Mt. Zion (both in Manns Harbor)	Ken Mann	SY ... 1
McBride (South Mills)	Wade Bennett	PL... 5
Mighty Wind (Kill Devil Hills).....	Anne Elizabeth Tyson	PL... 2
Moyock (Moyock)	William Ray Masciangelo	PL... 2
Mt. Hermon (Creswell)	Susanna Fitch-Slater	PE... 3
Mt. Hermon (Elizabeth City)	Anne Louise Tavenner	PL ... 1
Mt. Olivet (Manteo)	Jerry W. Cribb	FE... 9
Murfreesboro (Murfreesboro)	Monica Yungeberg	FL... 2
New Hope (Hertford).....	Ed Rutenkroger	FL... 3
Newbegun (Elizabeth City)	Roger Braun	OE .. 5
Newland (Elizabeth City).....	Daniel R. Baer, Jr.	FL ... 1
North Gates [3]		
Kittrell(Gates)-Parkers(Corapeake)-Savages(Gates)		
.....	Michael P. Askew	PL... 8
Ocracoke (Ocracoke)	Laura Stern.....	FE... 3
Perkins (Shawboro)	Reginald W. Ponder, Jr.	FE... 5
Perquimans [3]		
Anderson(Hertford)-Epworth(Winfall)-Oak Grove (Hertford)		
.....	Ray Tavenner	PL... 5
Pilmoor Memorial (Currituck).....	Randy C. Blanchard	FE... 4
Plymouth (Plymouth).....	Jay Clark	ROE . 5
Riverside (Elizabeth City).....	Julia Webb-Bowden	FE ... 1
Robersonville (Robersonville)	Ronald J. Elkins, Jr.	PL... 3
Sharon (Poplar Branch)	Carole Renee Edwards	FL... 6
Shiloh (Stumpy Pt.).....	Pamela Sue Stoffel	PL... 2
Soule (Swan Quarter)	Jerald Craddock	PL... 4
South Mills [2] Sharon-Trinity(both in South Mills)..	Keith (Kip) McDonald	PL ... 1
Stokes [2] Stokes(Stokes)-Vernon(Williamston) ...	Patricia Pauline Patton	PL... 3
St. John (Avon).....	Roger Dill	ROE . 5
Trinity (Belhaven)	J. Crispin Noble	FE... 3
Tyrrell [3]		
Cedar Grove-Wesley Chapel-		
Wesley Memorial (all in Columbia)	Larry Michael Chandler	FE ... 1
Union (Harrellsville)	Earl Perry	SY... 6
Watson's Chapel (Engelhard)	Jerald Craddock	PL... 6
Washington Circuit [2]		
Wares Chapel-Wharton Trinity (both in Washington)...	Joan E. Fischer	PL... 3
Wesley (Elizabeth City)	Robert Wayne Wood, Jr.	PL... 8
Windsor (Windsor).....	David Woolsey	PL... 7
Woodland (Hertford)	Toni L. Wood	PE ... 1

APPOINTMENT TO EXTENSION MINISTRIES: Elder in Full Connection Unless Otherwise Indicated**(¶ 344.1.a,c) CLERGY APPOINTMENTS WITHIN THE CONNECTIONAL STRUCTURE OF UNITED METHODISM:**

- Stone III, Richard L. - District Superintendent, Beacon
- **Clark-Dickens, Kathy A. - Director of Religious Education at Naval Base Guantanamo Bay, Cuba;**
- **Mt. Hermon (Elizabeth City) CC**
- Wilkinson, Scott T. - Director of Wesley Foundation of Greenville, Greenville and Minister of Contemporary Music at First (Washington); First (Washington) CC

(¶ 344.1.b,c) CLERGY APPOINTMENTS TO EXTENSION MINISTRIES UNDER ENDORSEMENT:

- Dickens III, John Van - Chaplain, US Navy; Mt. Hermon (Elizabeth City) CC
- Hillman, Randy Allen - Manager of Chaplaincy Services, Forsyth Medical Center, Winston-Salem, NC; Ocracoke CC
- Shannonhouse, Richard D. - Chaplain/Director of Pastoral Care, Memorial Hospital, Jacksonville, FL; Woodland CC

(¶ 357) CLERGY INCAPACITY LEAVE:

- Watson, Debra Starling; South Mills CC

(¶ 358) RETIRED CLERGY:

Francis C. Bradshaw; Corbin L. Cherry; W. Thomas Clarke; Jan J. Dickens; Edwin L. Earnhardt; Glenn B. Everett; David Emmett Heath [RA]; James R. Huskins; Charles H. Hutchinson; K. Carl Singley; Charles Michael Smith

CAPITAL DISTRICT - 94 CHARGES

JONATHAN E. STROTHER, DISTRICT SUPERINTENDENT - 4

CAPITALDISTRICT@NCCUMC.ORG

Agape Korean (Cary)	TBS	
New "English-speaking" Campus	Kimberly Mournighan	SY ...1
Angier (Angier)	Duane R. Partin	FE... 4
Antioch (Four Oaks).....	Walter Gaskins	RE... 2
Asbury (Raleigh)	Terry A. Bryant	FE... 8
Asbury (Smithfield).....	Richard C. Hill	PL... 2
Avent Ferry (Raleigh)	Donna M. Thompson	FE ...1
Bailey Charge [2]		
Bailey-Pleasant Grove (both in Bailey)	Eldrick R. Davis	FE... 2
Benson (Benson)	George Ronald Patton	FE... 7
Benson Memorial (Raleigh)	Samuel A. (Skip) Williams	FE... 4
Associate	Jeffrey Babajtis	FE... 3
Beston (LaGrange)-Walker Memorial (Seven Springs) [2]...	Sherman Guthrie	RA .. 7
Bethel (LaGrange)	H. Mallie Hinnant	FE ...1
Brogden (Dudley)	Uiyeon Kim	OE .. 3
Calvary (Clayton).....	Richard L. Hartman	ROE . 4
Centenary (Smithfield)	David J. Beck	FE... 5
Christ Community (Clayton)	Jim Pegan	FE ...1
Associate	José Javier Montañez	PL... 7
Coats (Coats)	Richard Phillip Wilkerson	FE... 2
Cokesbury-Jenkins Memorial (both in Raleigh) [2]	Linda E. Harris	PL.. 12
Corinth (Four Oaks)	Valerie Hardison	PL ...1
Daniels Memorial (Goldsboro)	Michael N. Nelson	AM ..1
Divine Street (Dunn)	William Joseph Wilburn	FE ...1

Associate.	Henry Dunbar	PL ... 1
Ebenezer (Four Oaks).	Richard F. Lewis, Sr.	RA .. 8
Ebenezer (Goldsboro)	David G. Pate	PL... 4
Ebenezer (Raleigh)	Al B. Hocutt	FE ... 1
Edenton Street (Raleigh)	Edward F. Hill II	FE... 5
Associate	Lisa Naa-Shormey Yebuah	FE... 4
Associate	David Joseph Allen	FL... 2
New Campus @ Glenwood South- Associate	Justin Andrew Morgan	FL ... 1
Edgerton Memorial (Selma)	Joshua David Kurtz	SP... 2
Elevation (Benson)	Reginald Ponder, Sr.	RE... 3
Deacon	Kristin Lassiter	FD
Elizabeth (Smithfield)	Berry O. Barbour	RE ... 1
Elm City (Elm City)	Janine T. Youngstrom	PL... 2
Erwin (Erwin)-Parkers Grove (Linden) [2]	Jimmie Ray Tatum	FE... 5
Eureka (Eureka)	Michele Karen Clark	PE... 2
Evansdale (Wilson)	Robert Lee Fletcher	FE... 3
Fairmont (Raleigh)	Elizabeth Gaines.	FE ... 1
Falling Creek (Goldsboro)	Robert Clark.	PL... 4
First (Cary)	R. Carl Frazier, Jr.	FE... 3
Associate	H. William Green	FE.. 24
New Missional Community Campus- Assoc.	Colin Llewellyn Snider	FE... 2
Adult Ministries	Alice K. Kunka	FD
First (Wilson).	Robert E. Bergland	FE ... 1
Associate.	Charles J. Robl III	PL/D 1
Four Oaks (Four Oaks)	W. Joseph Yow, Jr.	FE.. 25
Fremont (Fremont)	Deirdre Britt	FL... 2
Garner (Garner)	William A. Haddock, Jr.	FE... 3
Associate	Susan Parler Hobbs	FL.. 12
Garris Chapel (LaGrange)	Jerry Mitchell	AM. 15
Goshen (Newton Grove)-Keener (Clinton) [2]	Rochele Elaine Bailey	PE... 2
Greater Heights (Clayton)	Matthew R. Evans	FE... 7
Hayes Barton (Raleigh)	Richard T. Clayton	FE... 9
Associate	LuAnn H. Charlton	FE... 7
Associate	Jesse Wayne Baker	PE... 2
Highland (Raleigh)	David J. Goehring.	FE... 5
Associate	David M. Stark.	FE... 2
Minister to Youth & Families	Charles F. Baber	OP
Holland's (Raleigh)	Gary Edmund Allred	FE... 5
New Campus @ Westlake- Associate.	Brian Wellborn	FL ... 1
Hopewell (Newton Grove)	Carol Dean	FE... 3
Horne Memorial (Clayton)	G. Rosser Carter III	FE... 2
Jefferson (Goldsboro)	Alice Wade Davis	FE... 2
Kenly-Buckhorn (both in Kenly) [2]	John David Amon	PE... 2
Knightdale (Knightdale)	Bryan Siefert	FE... 3
Layden Memorial (Raleigh)	W. Marshall Stewart	PL.. 11
Lebanon (Stantonsburg)-Yelverton (Fremont) [2]	Gregory M. Moser	PL... 6
Longview (Raleigh)	Margaret W. Long	ROE . 5
Lucama (Lucama)	W. Joseph Stallings	AM.. 3
Macedonia (Cary)	Jesse C. Staton, Jr.	FE... 3
Micro (Micro)-Fellowship (Kenly) [2]	James R. Huskins	RE... 3
Millbrook (Raleigh)	Raymond K. Wittman	FE... 3
Associate	Heather Michele Rodrigues	FE... 4
Minister of Music.	R. Julian Irvine	FD
Mt. Carmel (Pikeville)	David Hollowell	PL.. 10
Mt. Pleasant (Bailey)	Craig J. Welbaum	PL... 4
Mt. Zion (Garner)	Leonard J. Rex	FE... 6
Director of Children's Ministry	Kristina Johnson Yeatts	PD
New Hope (Goldsboro)	Stephen Michael Wellman	FL .. 2

Newton Grove [2]		
Newton Grove (Newton Grove)-Maple Grove (Dunn) . . .	Scott Foster	PE... 3
North Raleigh (Raleigh) Co-pastor.	Eric N. Lindblade, Jr.	FE ...1
Co-pastor.	Susan C. Lindblade	FE ...1
Pine Forest (Goldsboro).	Richard Vann Spivey	FE... 3
Pine Level-Sanders Chapel [2]		
First (Pine Level)-Sanders Chapel (Smithfield) . .	Sean Smith	SP... 3
Pleasant Grove (Raleigh).	Jonathan A. Minnick	FE.. 20
Associate	Meredith K. Snider	FL... 2
Princeton (Princeton).	C. Michael Coppock	FE... 7
Deacon.	Kristin Lassiter	FD
Providence (Goldsboro)	Terry A. Hobbs	FE... 3
Salem (Goldsboro)	Sandra B. Schaller	FE... 2
Saulston (Goldsboro).	Carolyn K. Sims	FE... 4
Sims (Sims)	Barbara High Tyre	PL... 4
Soapstone (Raleigh).	Karen H. Whitaker	FE... 5
St. Andrews (Garner)	Wayne M. Hicks	FE... 2
St. James (Raleigh)	Kimberly Strong Lamb	FE... 3
St. Joseph (Pikeville).	Tommy Haynes	FL... 2
St. Luke (Goldsboro).	Adam Seate	FE... 5
St. Mark's (Raleigh).	D. Bennett Williams	FE... 8
Associate	Tawny Leigh Bernhardt	PL... 2
St. Paul (Goldsboro)	James H. Harry	FE... 4
Associate.	Mary Phyllis Vail	FL ...1
Stantonsburg (Stantonsburg)-Black Creek (Black Creek) [2]		
.	Rani P. Woodrow	FE... 8
Trinity (Raleigh)	John Michael McAllister	FE ...1
Wendell (Wendell)	James T. (Trip) Lowery	FE... 2
Wesley Chapel (Godwin)	Kyle Burrows	PL... 2
Wesley Memorial (Raleigh)	Heather Herrin Wong	FE... 3
West Nash (Wilson)	William E. Holliday	FE... 6
Westover (Raleigh).	Johnnie L. Wright	FE.. 10
Westwood (Goldsboro).	Rufus E. Butner III	FE.. 11
White Plains (Cary)	D. Ray Warren, Jr.	FE ...1
Associate	Regine Jean-Baptiste	PE... 2
Associate	Edith Salazar-Véliz	PL... 6
Whitley Memorial (Smithfield).	David Adams	PL... 6
Wilson Temple (Raleigh).	Regina Henderson	FE... 2
Windborne (Raleigh).	Elizabeth R. Roberts	FE... 5
Winstead (Wilson)	Paul R. Dunham	FE... 2

APPOINTMENT TO EXTENSION MINISTRIES: Elder in Full Connection Unless Otherwise Indicated

(¶ 331) DEACON APPOINTMENTS IN FULL CONNECTION TO VARIOUS MINISTRIES

- Buckley, Betty Ann [FD] - Director, Alpha Ministries, Raleigh; Secondary Appointment: Edenton Street (Raleigh)

(¶ 344.1.a,c) CLERGY APPOINTMENTS WITHIN THE CONNECTIONAL STRUCTURE OF UNITED METHODISM:

- Strother, Jonathan E. - District Superintendent, Capital
- Bates, Sally G. - Chaplain, Duke Divinity School, Durham; Edenton Street (Raleigh) CC

(¶ 344.1.a,c) CLERGY APPOINTMENTS WITHIN THE CONNECTIONAL STRUCTURE OF UNITED METHODISM: (Continued)

- Goehring, Carol W. - Executive Director, Conference Connectional Ministries, NC Conf., Garner, NC; Highland CC
- **Hickle, Steve - Faith Outreach Coordinator, Stop Hunger Now, Raleigh, NC; Garner (Garner) CC**
- Mentzer, James G. - Pres./CEO, United Methodist Foundation of New England, Hampstead, NH;

Knightdale CC

- Oldham, Kirk Bradley - Campus Minister, Wesley Foundation, Raleigh; Fairmont (Raleigh) CC
- Russell, Timothy John - Assistant to the Bishop and Director of Ministerial Relations, NC Conference, Garner;
- Horne Memorial (Clayton) CC
- Stanley, Bruce E. - President/CEO, Methodist Home for Children, Raleigh; Millbrook (Raleigh) CC

(¶ 344.1.b,c) CLERGY APPOINTMENTS TO EXTENSION MINISTRIES UNDER ENDORSEMENT:

- Shields, Michele Ransier - Director Spiritual Care, UCSF Medical Center, San Francisco, CA; Soapstone (Raleigh) CC

(¶ 344.1.d) CLERGY APPOINTMENTS TO OTHER TRUE EXTENSIONS OF THE CHRISTIAN MINISTRY OF THE CHURCH:

- Fogleman, Leland Jan - Clinical Psychologist, ACT Medical Group, Wilmington; Edenton Street (Raleigh) CC
- Walker-Jones, Kelli - Director, Triangle Pastoral Counseling, Raleigh; Fairmont (Raleigh) CC
- Weinrich, Luise Kathrine - The Psychoanalytic Psychotherapy Study Center (PPSC), New York, NY; Edenton Street (Raleigh) CC

(¶ 310.1.b , ¶ 315 - 1992 BOOK OF DISCIPLINE) DIACONAL MINISTERS APPOINTED THROUGH UMC-RELATED AGENCIES:

- Biddle, Margaret Ann - Child Care Consultant, Methodist Home for Children, Raleigh; Edenton Street (Raleigh) CC

(¶ 313.2 - 1992 BOOK OF DISCIPLINE) RETIRED DIACONAL MINISTERS:

- Robert H. Garrison, Jr.

(¶ 346.1) CLERGY APPOINTED IN ANOTHER ANNUAL CONFERENCE OR OTHER METHODIST DENOMINATION:

- **Bryant, Richard – Minister to Strabane & New Buildings Methodist Churches, The Methodist Church in Ireland**
- Huckaby, Robert [FD] - Minister of Discipleship, Brentwood UMC, Brentwood, TN; Asbury (Raleigh) CC

(¶ 354) CLERGY LEAVE OF ABSENCE:

- **Kim, Kwan Seok; Agape Korean (Cary) CC**
- **Poole, Bettye Donne - Hayes Barton (Raleigh) CC**

(¶ 354.2.c) TRANSITIONAL LEAVE FOR DEACONS IN FULL CONNECTION WHO ARE IN BETWEEN APPOINTMENTS:

- **Harris, Jo Elaine [FD] – Knightdale (Knightdale) CC**

(¶ 357) CLERGY INCAPACITY LEAVE:

- Crowe, John Marshall; St. Luke (Goldsboro) CC
- Flynn, Robert C.; Centenary (Smithfield) CC
- Galipi, Victor L.; Bailey (Bailey) CC
- Hammond, Robert Michael; St. Marks (Raleigh) CC
- Millan, Hector Manuel; Avent Ferry (Raleigh) CC

(¶ 358) RETIRED CLERGY:

James Edward Bailey; Robert L. Baldridge; Wilson Edward Barber; Berry O. Barbour; Lester C. Bissette; John M. Bowman [RA]; Kermit L. Braswell; Samuel H. Brown; Douglas L. Byrd; Elizabeth Campbell; W. Eric Carson; Lily Ker Chou; Sandra Jean (Rose) Conner; Larry Dean Crane; Murry L. DeHart, Jr.; Martha W. Edgerton; Edward C. Elliott; Roger V. Elliott; Aydlett J. Eure, Jr.; F. Owen Fitzgerald, Jr.; Kenneth E. Frazier; Walter W. Gaskins, Jr.; Michael F. Gast; Brian G. Gentle; Haywood Wrenn Gillikin; J. Conrad Glass, Jr.; R. Keith Glover; A. Eugene Goldfinch, Jr.; W. Sherman Guthrie [RA]; Charles M. Hackett; Rodney G. Hamm; Harold Harvey Harbin, Jr.; Charles L. Herrin; Charles L. Herrin; Ralph M. Hill; Jean L. Hood; Thomas D. Hoogerland; H. Sidney Huggins III; Jack L. Hunter;

Geraldine D. Ingram; Wilbur I. Jackson; Eddie Jo Jarrett; Durward Douglas Jessee; Glenda N. Johnson; Judith Olivia Jolly [RD]; Daniel Patterson Jones [RA]; R. Harry Jordan; E.G. Purcell, Jr.; Henry W. Lee; James C. Lee; Richard F. Lewis [RA]; Tracy A. Maness; Barbara Hollis Mann; William Joseph Mann; Robert F. McKee; George C. Megill; Billie Fallon Melvin, Jr. [RA]; Rayford H. Methvin; Robert W. Morgan; Donald C. Nagel; Roy Keith Nanney; Jack Ward Page, Jr.; J. Donald Phillips; Reginald W. Ponder, Sr.; William M. Presnell; Nancy Ann Pugh [RD]; F. Roderick Randolph; Luis F. Reinoso; J. Earl Richardson; James P. Rickards; Kenneth B. Sexton; William G. Sharpe IV; Bobby E. Smith; Judi J. Smith; Jerry T. Smith; Nevin D. Snyder; William C. Spencer; Rufus H. Stark II; Patricia V. Stewart [RD]; James L. Summey; Maryellen P. Switzer; Bruce D. Taylor; Leo C. Thompson; C. Clyde Tucker, Jr.; Vernon C. Tyson; James M. Waggoner; Richard L. Ward; Shirley Acker Ward [RA]; H. Robert Warren; James I. Warren, Jr.; William J. Weisser [RD]; John Wendell Wenberg, Jr.; John H. White; James Edward Williams; Arthur John (Jack) Wilson III

(¶ 416.6) CLERGY APPOINTED TO ATTEND SCHOOL:

Ashburn, Matthew Reeves – CPE Residency Program at Rex Hospital, Raleigh, NC; Edenton Street (Raleigh) CC; Woo-II, “Paul” Lee - North Carolina Central University School of Law, Durham, NC; Bethel (LaGrange) CC

CORRIDOR DISTRICT – 94 CHARGES

H. GRAY SOUTHERN, DISTRICT SUPERINTENDENT - 6

CORRIDORDISTRICT@NCCUMC.ORG

Aldersgate (Chapel Hill)	Donnie L. Jones	FE.. 10
Aldersgate (Durham).....	W. Douglas Lain, Jr.	FE... 4
Associate	Tara Culp Lain	PE... 3
Assistant.....	Robert Joseph Tucker	SP... 2
Minister of Music.....	Nanette de Andrade	FD
Christian Formation	Jane Brannock	OD
All Saints' (Raleigh).....	Christopher Gregory Moore	FE... 6
Minister of Adm. & Discipleship	Sue Ellen Nicholson	DM
Allensville (Roxboro)-Trinity (Oxford) [2].....	Ronald J. Snider	FE... 2
Amity (Chapel Hill)	Gloria W. Harris	FL ...1
Andrews Chapel (Durham)	Susan Harris White	FE ...1
Asbury (Durham)	Martha McLean	FE... 5
Bellemont (Burlington)	John Farron Duncan	FE ...1
Bethany (Durham)	James T. Weaver, Jr.	FE... 4
Bethel-Center (both in Snow Camp) [2].....	Hyun Soak Park	FL... 2
Bethel (Prospect Hill)-Locust Hill (Reidsville) [2]....	T. Joseph McDonald	PL... 3
Bethesda (Durham)	Harold D. Salmon	RL... 3
Brookland-Brooksdale (Roxboro) [2]	Seong-II Eom.....	FE... 2
Burlington Circuit [2]		
Bethel(Burlington)-Camp Springs(Reidsville) ...	Stewart A. Crank, Sr.	FE... 2
Calvary (Durham).....	Jennifer Lynn Anderson	OP...1
Carrboro (Carrboro).....	Claire Clyburn McKeown	FE... 5
Cedar Cliff (Graham)	James E. Wooten	FE... 7
Cedar Grove (Cedar Grove)	Karl Grant	FE... 3
Christ (Chapel Hill)	Steven W. McElroy	FE... 7
Associate.....	Christi D. Dye	FE... 4
Associate.....	Lori Ann Cox	PE... 2
Community (Butner).....	Jessie Shuman Larkins	FE ...1
Concord (Graham)	David L. King	FE... 8
Concord (Roxboro).....	Karl Neuschaefer	FE... 4
Davis Street (Burlington)	Ellen Margaret McCubbin	FE... 2
Duke Memorial (Durham) Co-pastor	Lee Roger Owens	FE... 5
Co-pastor	Ginger Thomas	FE... 5

Duke's Chapel (Durham).....	Julia Ellen Alliger	FE... 4
Efland (Efland)	Kenneth B. McLean	FE ...1
Emmanuel (Burlington)	J. Neal Salter, Jr.	FE... 9
Eno (Hillsborough)	Brenda C. Marlowe	PL... 3
Epworth (Durham)	Hope A. Vickers	FE... 4
Associate	Laura Wittman	PE ...1
Fairview (Elon College)	S. Mark Clark	FE ...1
Faith (Burlington)	William M. Budzinski	FE... 3
First (Elon)	Curtis Keith Sexton	FE ...1
First (Graham)	G. Kevin Baker	FE... 2
Fletcher's Chapel (Durham)	Heather Heinzman Lear	FE... 2
Assistant.....	Darren Hickerson	PL... 5
Friendship (Burlington)	Henry E. Swanzy	FE... 4
Front Street (Burlington)	Marshall R. Old	FE... 6
Associate	Nathan D. Arledge	PE... 2
Christian Education Director	Cynthia D. Powell	FD
Glendale Heights (Durham)	Adam D. Brinkley	PL... 4
Grace-Carr (both in Burlington) [2]	Ronnie R. Byrd	PL... 5
Grace-CaVel (Roxboro)	Ross W. Thompson	FE.. 14
Haw River (Haw River)	Jeanne R. Neal	FE... 8
Hebron (Mebane)	K. Bryan Sexton, Jr.	FE... 6
Helena (Timberlake)	Julie Ann Poston	FL... 2
Hightower [3]		
Bethel(Prospect Hill)-Hebron(Mebane)-Union(Leasburg) ...	Robert B. Way	PL... 2
Hillsborough (Hillsborough)	Alvin M. Horne	FE... 9
Lake Michie Circuit [3]		
Ellis Chapel(Bahama)-Mt. Tabor(Rougemont)-Riverview(Bahama)...	Marilyn Shipman ..	RE.. 15
Lea's Chapel (Roxboro)	Bryan Wilson	SP... 2
Leasburg (Leasburg)	Raymond R. Pearce	FL ...1
Lebanon (Mebane)	Drew Alan Willis	SP... 2
Living Hope (Durham) - New Faith Community.	Christopher L. Brady	OE.. 3
Long Memorial (Roxboro)	Frank Bruce Allen	FE... 3
Longhurst (Roxboro)	Francisco Garcia-Velasquez	SP... 2
McMannen (Durham)	Edward N. Priestaf	PE ...1
Mebane (Mebane)	W. Bryan Faggart	FE... 4
Deacon.....	Janet G. Thornton-Irvine	FD
Milton [3]		
Connally(Milton)-Milton(Milton)-Semora(Semora) ...	John P. Upton	FE.. 13
Mt. Bethel (Bahama)	Grace R. Hackney	FE... 3
Mt. Hermon (Graham)	D. Thomas Miller	FE ...1
Mt. Sylvan (Durham)	Stuart M. Milton	FE ...1
Associate	Lindsay Collins	FL ...1
Pastor of Worship Life	Kathie Stevens Wilkinson	FD
Mt. Tirzah (Timberlake)	Jarrod Davis	PL ...1
Mt. Zion (Hurdle Mills)	Donald Daniel	FL... 2
New Creation (Durham)	David Lee Morrow	OF.. 2
New Hope(Blanch)-Purley(Yanceyville) [2]	Howard A. James	PL... 3
New Sharon (Hillsborough)	Jeffrey R. Nash	FE... 4
Oak Grove (Roxboro)	Pamela Jane Watkins	FE... 3
Orange (Chapel Hill)	W. Kenneth Hall, Jr.	FE... 4
Associate	Heather Jean Olson	PL... 2
Orange Chapel (Chapel Hill)	Carl D. Belcher	FE... 4
Oxford (Oxford)	David P. Haley	FE... 2
Palmer's Grove (Hillsborough)	Dawne Hollis-Davis	PL... 3
Parkwood (Durham)	Nathan A. Wittman	FE ...1
Phillips Chapel (Haw River)	John R. Woodard, Jr.	FE... 7
Pleasant Green (Durham)	Brian W. Wingo	FE.. 11
Prospect (Yanceyville)	Pamela J. Gilliam	FE ...1

Resurrection (Durham)	Robert Wesley Simpson	FE . . .	5
Ridge-Garden Charge [2]			
Chestnut Ridge(Efland)-Clover Garden(Chapel Hill) . . .	Sang Seon Park	FE . . .	5
Rock Creek (Snow Camp)	Richard Dale Booker	PL . . .	2
Rougemont [3]			
New Bethel(Rougemont)-Rougemont(Rougemont)-Union Grove(Bahama)			
.	Cheryl M. Lawrence	FE . . .	4
Salem (Haw River)	Cynthia K. Lister	FE . . .	1
Salem (Hurdle Mills)	Renee Burnette	FE . . .	2
Sanctuary Lakewood-District Mission (Durham)	Curtis Gay	Assigned as CLM . . .	1
Saxapahaw (Saxapahaw)	Susan E. Eldon	PE . . .	3
Shady Grove (Providence)	Jacob Paul Breeze	SP . . .	1
Shepherd's House-District Mission (Durham)	John Gumbo	SY . . .	3
Shiloh (Gibsonville)	Hyung S. Kim	FE . . .	2
St. Luke's (Burlington)	Tommy G. Privette	RE . . .	9
St. Paul (Durham)	Mark Stephens	AM . . .	8
Minister of Outreach	Steven Michael Murphy	SP . . .	2
St. Paul's (Burlington)	Lee R. Pittard III	FE . . .	9
Stem (Stem)-Bullock's (Hester) [2]	James Brock Meyer	PL . . .	2
Swepsonville (Swepsonville)	Jerry D. Martin	FE . . .	9
The CityWell(Durham) – New Faith Community . . .	Harold Cleve May III	FE . . .	2
Trinity (Durham)	Taylor W. Mills	FE . . .	3
Union Grove (Hillsborough)	Richard O. Greenway	FE . . .	15
Associate	Laura R. Johnson	PE . . .	2
University (Chapel Hill)	Carl H. King	FE . . .	6
Associate-Spiritual Formation & Cong. Care . . .	Delores Anne Langley	FE . . .	3
Walnut Grove (Hurdle Mills)	Gayla Collins	FE . . .	1
Warren's Grove (Roxboro)	Philip Robert Chryst	FE . . .	7

APPOINTMENT TO EXTENSION MINISTRIES: Elder in Full Connection Unless Otherwise Indicated

(¶ 331) DEACON APPOINTMENTS IN FULL CONNECTION TO VARIOUS MINISTRIES

- Bisgrove, Eilene Z. [FD] - Program Coordinator, Sabbath Star, Inc., Durham; Secondary Appointment: Pleasant Green
- **Schuldt, Carolyn C. [PD] - Chaplain and Executive Director, Open Table Ministry, Inc., Durham, NC; Secondary Appointment: Aldersgate (Chapel Hill)**
- Waters, Denise Conner [FD] - Director of Life Enrichment & Chaplain Associate, Croasdaile Village Retirement Community, Durham; Secondary Appointment: Hillsborough
- Wilson, Amanda Gail Fleishman [FD] - New Journey Counseling, Durham, NC; Secondary Appointment: Shepherd's House (Durham)

(¶ 344.1.a,c) CLERGY APPOINTMENTS WITHIN THE CONNECTIONAL STRUCTURE OF UNITED METHODISM:

- Southern, H. Gray - District Superintendent, Corridor
- Benjamin, Shane M. - Chaplain, Louisburg College, Louisburg; Living Hope (Durham) CC
- Brown, Wesley F. - Associate Dean for External Relations, Divinity School, Duke Univ., Durham; Epworth (Durham) CC
- Colón-Emeric, Edgardo Antonio - Assistant Research Professor of Christian Theology; Duke Divinity School, Durham; New Creation (Durham) CC

(¶ 344.1.a,c) CLERGY APPOINTMENTS WITHIN THE CONNECTIONAL STRUCTURE OF UNITED METHODISM: (Continued)

- Dean, Amanda J. - Campus Minister, Wesley Campus Ministry, UNC Chapel Hill; University CC
- Jenkins, David O. - Asst. Professor of Church & Comm. Mins., Dir. of Contextual Educ. I, Dir. of International Initiatives at Candler School of Theology, Emory University, Atlanta, GA; Glendale Heights (Durham) CC

- Ledford, Laura Fine – Assoc. Director, Office of Ministerial Relations, NC Conf., Garner, NC; All Saints' CC
- Panizo-Valladares, Rosanna C. - **Corridor** Hispanic Ministries, Durham; Glendale Heights (Durham) CC
- **Parker, Rhonda Riggins - Director of Field Education @ Duke Divinity School, Durham, NC; Union Grove CC**
- Pasquarello III, Michael - Granger E. & Anna A. Fisher Professor of Preaching, Asbury Theological Seminary,
- Wilmore, KY; Bethany (Durham) CC
- Ruiz-Millan, Ismael – Director of Hispanic House of Studies, Duke Divinity School, Durham, NC; New Creation (Durham) CC
- **Smith, James Warren - Associate Professor of Historical Theology, Duke Divinity School, Durham, NC**
- **Willis, Cari - Associate Director, Disciple Bible Outreach Ministries; Calvary (Durham) CC**

(¶ 344.1.b,c) CLERGY APPOINTMENTS TO EXTENSION MINISTRIES UNDER ENDORSEMENT:

- Burrus, Carolyn H. - Chaplain/Bereavement Counselor, Hospice of Alamance-Caswell, Burlington; Mebane (Mebane) CC
- Cole, Lisa Brown - Director of Pastoral Care Department, Durham Regional Hospital, Durham; Aldersgate (Durham) CC
- Hoyle, Jr., William S., - Chaplain, US Dept. of Justice-Federal Bureau of Prisons, Butner, NC; Duke Memorial (Durham) CC
- Jones, Gertrude Brenda W. [PL] - Chaplain, Duke Pastoral Services/Duke Medical Center, Durham; Aldersgate CC
- Malcolm, L. David - Chaplain, US Army; Union Grove (Hillsborough) CC
- Morgan, Deborah Ann - Mgr., Duke Pastoral Services, Duke University Medical Center, Durham; Calvary (Durham) CC

(¶ 344.1.d) CLERGY APPOINTMENTS TO OTHER TRUE EXTENSIONS OF THE CHRISTIAN MINISTRY OF THE CHURCH:

- Byers II, Leonard C. - Director of Pastoral Care, Cleveland County Healthcare System, Shelby, NC;
- St. Luke's (Burlington) CC
- Campbell, Dennis M. - Headmaster, Woodberry Forest School, Virginia; Trinity (Durham) CC
- Hicks, Phyllis K. - Director, Pastoral Care and Counseling Institute, Durham; Aldersgate (Chapel Hill) CC
- **Laytham, David Brent - Dean of the Ecumenical Institute of Theology at St. Mary's Seminary and University in Baltimore, Maryland; Resurrection (Durham) CC**
- Marsicano, Leslie M. - Asst. Dean for Academic Administration, Davidson College, Davidson, NC;
- Epworth (Durham) CC
- Walton, Brenda C. - Clinical Research Coordinator in the School of Medicine at Duke Univ. Medical Center, Durham; Calvary (Durham) CC

(¶ 313.2 - 1992 Book of Discipline) RETIRED DIACONAL MINISTERS:

- Tacoma F. O'Connor
- Irene F. Gattis
- Anna Gail Dixon Workman

(¶ 354.2.b) CLERGY FAMILY LEAVE:

- Brown, Cheryl; New Creation (Durham) CC
- MacVane, Joy R.; Aldersgate (Chapel Hill) CC
- Shivers, Molly Link; University (Chapel Hill) CC
- **Taylor, Tuck; University CC**

(¶ 346.1) CLERGY APPOINTED IN ANOTHER ANNUAL CONFERENCE OR OTHER METHODIST DENOMINATION:

- Dornsmith, Suzanne E. - Assoc. Pastor at Forest Hill UMC, Concord, NC, Western NC Conf.; University CC
- Harriss, David J. - Pastor at San Pedro Valley UMC, Benson, AZ, Desert Southwest Conference;

Saxapahaw CC

- **Keck, Andrew [FD] - Director of Library Services at Luther Seminary in St. Paul, Minnesota**
- Norton, MaryJane Pierce [FD] - Associate General Secretary-Leadership Mins., General Board of Discipleship, Nashville, TN; Secondary Appointment: West Nashville UMC, Nashville, TN

(¶ 357) CLERGY INCAPACITY LEAVE:

- Dawson, Ronnie Richard; Concord (Burlington) CC
- Evans, Tommy Lewis; Lebanon (Mebane) CC
- Girod, David William; First (Elon) CC

(¶ 357) CLERGY INCAPACITY LEAVE: (Continued)

- Harsh-Cafferty, Susan; Resurrection (Durham) CC
- Spence, Clinton William; Calvary (Durham) CC
- Trotter, John Albert; Davis Street (Burlington) CC

(¶ 358) RETIRED CLERGY:

P. Wesley Aitken; Gayle T. Alexander; Joseph C. Alexander, Jr.; Edward F. Bogie; Rex E. Brooks; James L. Bryan; Nathan H. Byrd; Billy M. Carden; Warren S. Cash [RA]; Daniel Ross Chandler; **David Spencer Clift**; Richard L. Cox; William R. Crowder; Lewis H. Dodson; Leonard F. Doucette; Earl George Dulaney; Robert K. Eldredge; Gayle Carlton Felton; Ronald E. Gardner; **William Hughes Gattis**; **David Ronald Grissom**; Jacob Milton Hadley, Jr.; Michael L. Hale; William Kenneth Hall, Sr.; Johanna H. Hancock [RP]; Otto Hardt; John E. Harwood, Jr.; James L. Hobbs; Hugo H. Hodgins; Thomas G. Holtsclaw; **Jacob Milton Hadley, Jr.**; J. Donald Johnson; George W. Johnson; Lawrence Edward Johnson; F. Belton Joyner, Jr.; Jerry J. Juren; Diana B. Killain; Wallace H. Kirby; Joe D. Lister; Thomas E. Loftis; **Roger Leroy Loyd**; Joy R. MacVane; Richard T. Mathews; G. Robert McKenzie, Jr.; Charles H. Mercer; Floyd R. Morrow; Robert T. Osborn; Charles E. Owens; James Herrington Pace; Mary Peacock [RD]; Harvey Worth Pearce; G. Paul Phillips III; Benjamin F. Potter, Jr.; Tommy G. Privette; Julie Forringer Purcell; R. Dennis Ricks, Jr.; John William Ruth; Billy F. Seate; **Marilyn K. Shipman**; William C. Simpson, Jr.; Carl Singley; Bess Hunnings Smith; Jack R. Snyder; Edwin Douglas Stanfield; Richard A. Stanley, Jr.; David C. Steinmetz; Ruth Harper Stevens; E. Russell Stott; Stuart R. Tucker; Robert L. Wallace; H. Langill Watson; Carson O. Wiggins, Sr.; Denny C. Wise; William J. Witt, Jr.; William L. Wolfe; Eldon G. Woodcock

(¶ 416.6) CLERGY APPOINTED TO ATTEND SCHOOL:

- **Clayton, Tracy L. - Doctor of Ministry in Spiritual Direction and to receive Clinical Pastoral Education from Garrett-Evangelical Theological Seminary, Evanston, Illinois; Mt. Tirzah (Timberlake) CC**
- Hawkins, Patricia Freeman, Alamance Regional Medical Center, Dr. of Ministry in Pastoral Counseling, Burlington, NC; Oxford (Oxford) CC

(¶ 606.4) DEACONESS:

- Bachman, Lisa - Director of Community Relations, New Sharon UMC & Employee Welfare Facilitator, Measurement, Incorporated, Durham, NC; New Sharon (Hillsborough) CC

(¶ 1314.3.c) HOME MISSIONER:

- **Gates, Thomas – Construction Coordinator, NC Conference UMC Disaster Response; New Sharon (Hillsborough) CC**

FAIRWAY DISTRICT - 71 Charges

A. RAY BROADWELL, DISTRICT SUPERINTENDENT - 1

FAIRWAYDISTRICT@NCCUMC.ORG

Apex (Main Campus) (Apex)..... Roger V. Elliott RE ...1
Main Campus-Sr. Associate Jenny Wilson FE ...1

Main Campus-Associate	Leah Skaggs	PE... 2
Fiesta Cristiana Campus-Associate	José Luis Villaseñor	OF .. 5
The Peak Campus-Associate	Timothy Davis Catlett	FE... 5
5one9 - New Campus -Associate	Owen Edwards Barrow	FE... 2
Asbury (Sanford)	Donald E. Burns, Jr.	PL... 5
Biscoe-Bascom [2]		
Page Memorial(Biscoe)-Bascom Chapel (Robbins) ...	Kjersti DeVries	PE... 3
Bonlee [2]		
Meroney(Bear Creek)-West End(Siler City)	James D. Whittaker	FE.. 10
Broadway(Broadway)-Morris Chapel(Sanford) [2]	J. H. Daniels	FE... 4
Buckhorn(Moncure)-Ebenezer(Apex) [2]	Shay Hall	PE... 3
Bynum (Pittsboro)	Gina Barrow	PL... 3
Cameron (Cameron)	David W. Johnson	RL... 7
Candor (Candor)	David Heath	RA ..1
Carbonton(Goldston)-Bethlehem(Sanford) [2] ..	Ira H. Smith	RE ...1
Carthage (Carthage)	Mattheue B. Locklear	FE... 2
Center (Sanford)	Chris D. Humphreys	AM.. 4
Chatham(Moncure)-Cedar Grove(Pittsboro) [2] ...	Patrick T. Sinclair	FL... 4
Cokesbury (Fuquay-Varina)	Christie Burley	PL ...1
Cool Springs (Broadway)	Ramon Atkins	PL... 5
Cool Springs (Carthage)	William Cashion	PL... 7
Doub's Chapel (West End)	Laura A. Dunlap	FE... 2
Echo (Morrisville) – New Faith Community	Jay D. Helms	FE... 2
El Camino (Siler City)	Daniel Pantoja	PE... 8
Ellerbe-Mt. Pleasant (both in Ellerbe) [2]	Elizabeth W. Polk	PE... 2
Evergreen (Chapel Hill)	Hannah P. McManus	FE... 2
Fair Promise(Goldston)-High Falls(High Falls)[2] ...	Jonathan Mills	PE... 3
First (Fuquay-Varina)	Anne W. Ahl	FE... 7
First (Mt. Gilead)-Zion (Mt. Gilead) [2]	James H. Harris, Jr.	FE.. 18
First (Pinebluff)	Gregory C. Minnick	FE... 2
First (Siler City)	Clyde A. Denny	FE... 4
First-Uwharrie (both in Troy) [2]	William Arnold Saunders	PL... 2
Fuquay-Varina (Fuquay-Varina)	Albert Shuler	FE... 3
Associate	Kevin Michael Johnson	FL ...1
Deacon	Elaine Lilliston	FD
Genesis (Cary)	William Craig Ham	AM.. 5
Goldston(Goldston)-Cumnock(Sanford) [2]	Thomas Simpson	FE ...1
Hickory Grove (Siler City)	Tom Hallberg	PL... 3
Hickory Mountain-Mt. Zion(both in Pittsboro) [2] ..	Mary Ellen Bender	RL... 3
Holly Springs (Holly Springs)	Kelly Lyn Logue	FE... 2
Jones Chapel(Sanford)-Moncure(Moncure) [2]	Houston V. Blair, Jr.	PL.. 10
Jonesboro (Sanford)	Hunter Preston	FE... 3
Director of Christian Formation	Amie E. Stewart	PD
La Trinidad Hispanic Ministry	TBS	
Kipling (Kipling)	Melinda Ivey	OF .. 6
Lemon Springs (Lemon Springs)	Roberta Byram	FE... 3
Ministry Coordinator for Young Disciples	Joyce Horn	FD
Lillington (Lillington)	Elton Hendricks	RE... 3
Love Joy (Troy)	Judith B. Drye	FE... 2
Macedonia-Ophir (both in Troy) [2]	Ron Scott	PL... 2
Massey's Chapel (Durham)	Kathy Kirkpatrick	PL ...1
Merritt's Chapel (Chapel Hill)	Richard M. Tysinger	FE ...1
Mt. Pleasant (Pittsboro)	James Grady Jones, Jr.	FL... 2
Norman [3]		
Concord(Ellerbe)-Jones Springs(Ellerbe)-Norman(Norman) ...	Dena White	FE... 2
Page Memorial (Aberdeen)	Jane Leechford	FE... 6
Pinehurst (Pinehurst)	Joseph David Beam IV	FE ...1
Piney Grove (Siler City)	James G. Folks	FL... 2
Pittsboro (Pittsboro)	Benjamin D. Alexander	FE... 2

Pittsboro Circuit [2]		
Brown's Chapel-Pleasant Hill (both in Pittsboro) . . . Ray T. Gooch	FE . .	31
Pleasant Hill(Robbins)-Mt. Carmel(Carthage) [2] . . James K. Stalnaker	AM .	10
Poplar Springs (Sanford) B. Fallon Melvin, Jr.	RA .	13
Roseland (Aberdeen) Nancy M. Willard	FE . .	8
Sandhills Circuit [3]		
Eagle Springs-Marcus-Pleasant Hill(all in Jackson Springs).. Eric R. Joyce	PL . .	2
Sanford Circuit [3]		
McQueen's Chapel(Lemon Springs)-Mt. Olive(Lillington)		
Union Grove(Broadway) James Henderson	PE . .	3
Sardis(Candor)-Little River(Mt. Gilead)-Melton's Grove(Mt. Gilead)		
Parsons Grove(Candor) [4]. C. Glenn Hancock	RA . .	1
Associate Vanessa McIntyre	PL . .	1
Silk Hope [2]		
Mt. Vernon(Siler City)-Sapling Ridge(Pittsboro) . . . Jason Dickerson	PL . .	1
Smyrna (Robbins) J. Talton Madison, Jr.	FE . .	8
Southern Pines (Southern Pines) Thomas L. Sweeley	FE . .	5
Associate Charles Albright	FL . .	1
St. Francis (Cary) Leonard E. Fairley	FE . .	1
Associate Darrell L. Copeland	OF . .	2
St. Luke (Sanford) A. Gene Cobb, Jr.	FE . .	4
Coordinator of Outreach, Nurture & Witness Jaye Nesbitt White	PD	
Star (Star)-Ether (Ether) [2] Kay Boone	PE . .	3
Sunrise (Holly Springs) Thomas W. Newman	FE . .	2
Tabernacle (Robbins) Michael D. Weber	FE . .	4
Trinity (Sanford) Bruce E. Petty	FL . .	4
Trinity (Troy) Kelli Summers Sorg	FE . .	2
Vass (Vass) Philip Brown	RE . .	6
West End (West End) Won Seok Namkoong	FE . .	5

APPOINTMENT TO EXTENSION MINISTRIES: Elder in Full Connection Unless Otherwise Indicated

(¶ 331) DEACON APPOINTMENTS IN FULL CONNECTION TO VARIOUS MINISTRIES

- Barnes III, R. Lee [FD] - Director, Noah's Ark Childcare & Intermission Middle School Ministry, Apex, NC;
- Secondary Appointment: Apex (Apex) (Main Campus)
- Hill, Tamsey Phillips [PD] - Senior Clinical Chaplain at Duke University Medical Center and Pastoral Counselor, Durham; Secondary Appointment: Evergreen(Chapel Hill)

(¶ 344.1.a,c) CLERGY APPOINTMENTS WITHIN THE CONNECTIONAL STRUCTURE OF UNITED METHODISM:

- Broadwell, A. Ray - District Superintendent, Fairway
- Coffman, Laurie Hays, Director of Chaplaincy Services, Croasdaile Village Retirement Community, Durham, NC; Massey's Chapel (Durham) CC
- Jenks, Gregory K. - Executive Director, ZOE Ministry, NC Conference, Garner; Fuquay-Varina(Fuquay-Varina) CC

(¶ 344.1.b,c) CLERGY APPOINTMENTS TO EXTENSION MINISTRIES UNDER ENDORSEMENT:

- Rawlings, Jr., James A., - Director of Pastoral Services, Duke University Hospital, Durham; Massey's Chapel (Durham) CC

(¶ 344.1.d) CLERGY APPOINTMENTS TO OTHER TRUE EXTENSIONS OF THE CHRISTIAN MINISTRY OF THE CHURCH:

- Purcell, Joan M. - Executive Director, Prison MATCH of North Carolina, Inc., Raleigh; St. Francis (Cary) CC
- Rose, Ellen Webb [PL] - Chaplain, UNC Hospital, Chapel Hill; First (Fuquay-Varina) CC

(¶ 310.1.c - 1992 Book of Discipline) DIACONAL MINISTERS APPOINTED THROUGH OTHER MINISTRIES:

- Sluder, David - Volunteers Coordinator, Mountain Housing Opportunities, Asheville

(¶ 346.1) CLERGY APPOINTED IN ANOTHER ANNUAL CONFERENCE OR OTHER METHODIST DENOMINATION:

- Brownlee, David E - Lead Pastor at Christ UMC, Jackson, Mississippi; Apex (Apex) (Main Campus) CC
- Hatch, Mary Martha - Associate Pastor at Franklin: First, Waynesville District, Western NC Conference; Fuquay-Varina (Fuquay-Varina) CC
- Hill, Jan Nicholson - Pastor at West End UMC, Roanoke, VA; Pittsboro (Pittsboro) CC
- Murphy, Jr., James O. - Pastor at Otterbein UMC, Elkins, WV; Silk Hope CC
- **Randall, Michel Courtney - Appointed to serve Mt. Horeb UMC/Springdale UMC, Greater New Jersey Conference; St. Francis (Cary) CC**

(¶ 354.2.c) TRANSITIONAL LEAVE FOR DEACONS IN FULL CONNECTION WHO ARE IN BETWEEN APPOINTMENTS:

- **Stephens, Judith S. [FD]; St Francis (Cary) CC**

(¶ 357) CLERGY INCAPACITY LEAVE:

- Compton, Stephen C.; St. Francis (Cary) CC
- Lee-Torres, Ronda [FD]; Pinehurst (Pinehurst) CC
- Pinner, William Rickman; Fuquay-Varina (Fuquay-Varina) CC

(¶ 358) RETIRED CLERGY:

Lovell R. Aills; Morris L. Barber; Bobby C. Black; Phillip S. Brown; Robert F. Bundy; Hugh H. Cameron; James W. Caviness, Jr. [RA]; **Charles Marvin Cook**; Thomas A. Danek; Ronald E. Dietrich; **Richard Leon Farmer**; Horace T. Ferguson; Albert F. Fisher; Joseph W. Forbes; Leon D. Fowler; Doris T. Fox; Clarence Garner; C. Franklin Grill; Melvin Elton Hendricks; Jack Manly Hunter; Frank I. Lloyd; Henry N. Lovelace; **Patricia Jean Lykins [RD]**; Glenn E. Mason; William K. Mitchell, Jr.; John Edward Morrison; Travis W. Owen; Robert Bruce Pate; F. Gerald Peterson; Charles H. Plowman; Sally Steinert Plowman; Jerry M. Schronce [RA]; Julian W. Scott; Ira H. Smith; Clarence Arthur Wall; Ben H. Wilson III

(¶ 1314.3.c) HOME MISSIONER:

- Barrow, Charles - Research Specialist, NC State University Lower Coastal Research Station, Kinston, NC; Bynum (Pittsboro) CC

GATEWAY DISTRICT - 98 CHARGES

SAMUEL WYNN, DISTRICT SUPERINTENDENT - 5

GATEWAYDISTRICT@NCCUMC.ORG

Asbury (Lumberton).....	Everette F. Bass, Jr.	PL... 18
Ashpole Center (Rowland).....	Harold Hunt	RL... 7
Barker (Lumberton).....	TBS	
Beauty Spot (Rowland).....	Varonica Livingston	PE ...1
Beaver Dam (Laurel Hill).....	Josephine Sutton	PL... 11
Beaver Dam (Rockingham)	Robert L. Carpenter	RE... 2
Bethesda (Ornum).....	Brian D. Perry	FE... 5
Black's Chapel (Dunn)	Rich Cooper	PL... 4
Branch Street (Lumberton)	Sylvia Collins-Ball	FE... 9
Caledonia (Laurinburg).....	Patrick Kelly Barr	PL... 3
Camp Ground (Fayetteville).....	Haywood Smith	FE... 3
Central (Laurinburg)	Robert Floyd Dean	ROF . 4

Chestnut Street (Lumberton)	Stephen N. Little	FE... 5
Christ (Fayetteville)	Billy Olsen	FE... 3
Coharie (Clinton)	Roy Hilburn	PL... 4
Collins Chapel (Lumberton)	Douglas Locklear	PL... 14
Cool Springs (Laurinburg)	George McDougald, Jr.	AM... 16
Cordova (Cordova)	Brooks Gale	OF... 2
Rockingham Missional Community	Brooks Gale	OF... 1
Cornerstone (Fayetteville)	Edgar De Jesus	FE... 3
Cotton (Hope Mills)	Michael L. Hale	RE... 4
Crossroads (Fayetteville)	Charles Conrad Pullins	FE... 6
Culbreth Memorial (Fayetteville)	Charles Herring	RE... 3
East Rockingham (Rockingham)	Patricia S. Sykes	FE... 1
Fairview (Lumbar Bridge)	Jimmy Oxendine	PL... 15
Fellowship (Hamlet)	Tony Joyner	FL... 2
First (Hamlet)	Ken Buckingham	FE... 3
First (Laurinburg)	M. Eugene Tyson	FE... 2
First (Pembroke)	Michael Elliott	FE... 2
First (Rockingham)	R. Michael Sykes	FE... 4
Fletcher's Chapel(Hoffman)-St. Peter(Wagram) [2]	Charles Bethea	PL... 9
Galilee (Laurinburg)	Jesse Brunson	FE... 9
Gardners (Fayetteville)	Herbert Lowry, Jr.	FE... 3
Grace Campus (Fayetteville)	Herbert Lowry, Jr.	FE... 2
Gibson (Gibson)	Patricia Stone	ROE... 2
Glenwood (Rockingham)	Joseph L. (Joel) Perry	OF... 13
Green Lake (Rockingham)	William V. Taylor	RE... 7
Harry Hosier (Fayetteville)	Larry Robinson	FE... 2
Hay Street (Fayetteville)	David L. Harvin	FE... 5
Person Street Campus (Fayetteville)	David L. Harvin	FE... 3
Haymount (Fayetteville)	Dennis M. Goodwin	FE... 1
Associate	M. David Gira, Jr.	FE... 8
Music & Arts	D. Anthony Argo	FD
Hickory Grove (Clio, SC)	Kelly Mylor Hunt	PL... 2
Hoke [2]		
Parkers(Raeford)-Sandy Grove(Lumber Bridge) ...	T. Judson Dunlap	FE... 1
Hope Mills (Hope Mills)	Dennis R. Sheppard	FE... 13
Jerusalem (Laurinburg)	Gypsie Murdaugh	PL... 6
John Wesley (Fayetteville)	Richard C. Jackson	FE... 4
Johnson Memorial (Fayetteville)	Chang Bae Kim	FE... 3
Laurel Hill (Laurel Hill)	Lamar Smith	ROF... 4
Ledbetter (Rockingham)	William Joe Hart	PL... 1
Leslie (Dunn)	Donald H. Seely	ROE... 7
Lumberton Circuit [2]		
Regan-Smith (both in Lumberton)	Donald Ray Robinson, Jr.	PL... 2
Marvin (Fayetteville)	Jane Marie Almon	FL... 2
Millers Chapel (Lumberton)	James Malloy	FE... 1
Mt. Olive (Lumberton)	Bertha Graham	PL... 4
Mt. Zion(Maxton)-Wall's Chapel(Raeford) [2]...	Lucretia B. Toney	PL... 1
New Hope (Rowland)	Dora Russell Dorsey	FE... 2
New Philadelphus (Red Springs)	Henry Hunt	PL... 1
New Zion (Lumberton)	Jackie Morrison	PL... 1
Parkton (Parkton)	Teresa Rutledge	PL... 8
Pee Dee (Rockingham)	Michael Griffin	PL... 4
Philadelphia (Rockingham)	Walter E. McLeod	FE... 2
Pleasant Grove (Rowland)	George Locklear	PL... 1
Prospect (Maxton)	Kenneth W. Locklear	FE... 9
Raeford (Raeford)	Adolph C. Smith	FE... 2
Revolution (Spout Springs) - New Faith Community		
	Matthew Joseph Youngblood	FL... 2
Rhyne Memorial (Red Springs)	Vermel Taylor	FE... 4

Roberdell (Rockingham).....	Robert L. Carpenter	RE... 2
Rowland (Rowland)	Wayne Farrah	PL... 2
Salem (Fayetteville)	William W. Snotherly, Jr.	FE... 6
Sampson Charge [3]		
Andrew's Chapel-Beulah-Roseboro(all in Roseboro) ...	Bobby W. Herring	FL... 7
Sandy Plains (Pembroke)	Gregg Allen Presnal	FL... 2
Snead's Grove (Laurel Hill)	Gordon Caughill	PL... 7
Solid Rock (Cameron)	Gilliam P. Wise	FE.. 13
Community Campus(Raeford)-Associate.....	Michael R. Bass	FL... 2
Spring Lake Campus(Spring Lake)-Associate. Stuart Patrick Murphy		FL ...1
Woodside-Mt. Ariel Campus(both in Lillington) [2]-Associate ...	Michael Field Sadtler ..	PL... 2
Spring Hill (Lillington)	Terry M. Williams	AM.. 5
St. Andrews (Fayetteville).....	Gerry G. Davis	FE... 6
St. George-Piney Grove (both in Maxton) [2]	Robert A. Fairley	RA . 30
St. James (Pembroke).....	Josephine Sutton	PL.. 11
St. John (Gibson)	Myron & Barbara Dice	PL... 2
St. Luke (Laurinburg)	David Blackman	FE... 3
St. Matthews (Fayetteville)	Kong Suk Namkung	FE... 3
St. Paul (Rockingham)	James Hinson	PL... 4
St. Pauls (Maxton).....	Valerie Simmons Tyson	FL .. 3
St. Pauls (St. Pauls)	Bruce G. Skipper	FL... 2
St. Peter (Hamlet)	Angelo M. Troy	PL... 4
Tabernacle (Hamlet).....	John Paul Prine	PL... 9
Tabor (Fayetteville).....	William Rufus Autry, Jr.	PL... 2
Trinity (Fairmont)-Olivet (Marietta) [2].....	Rich Denning	OF .. 3
Trinity (Fayetteville)	Milton E. Little	RL... 3
Trinity (Red Springs).....	Mary Frances McClure	FE... 3
Trinity-Zion (Rockingham) [2]	Matthew Seals	PL... 3
Union (Lillington)	William H. Altman, Jr.	FE... 2
Victory-Cumberland (both in Fayetteville) [2]	Michael Paul Smith	FL... 2
Wesley Heights (Fayetteville)	Tryon Lancaster	SY.. 20
West Robeson (Maxton).....	Marshall M. Locklear	PL.. 18
West Rockingham (Rockingham).....	Ben Horton	FL... 2
Ye Darm (Fayetteville) - New Faith Community....	Chang Bae Kim	FE... 3

APPOINTMENT TO EXTENSION MINISTRIES: Elder in Full Connection Unless Otherwise Indicated

(¶ 344.1.a,c) CLERGY APPOINTMENTS WITHIN THE CONNECTIONAL STRUCTURE OF UNITED METHODISM:

- Wynn, Samuel - District Superintendent, Gateway
- Collins-Ball, Sylvia - Rockingham Dist. Native American Cooperative Ministry Coordinator, Pembroke; Branch Street CC
- Hunt, Terry - Leadership Coordinator, Conference Connectional Ministries, NC Conference, Garner, NC; First (Pembroke) CC
- Safley, Michael W. - Vice-President for University Relations & Campus Minister, Methodist University, Fayetteville; Haymount (Fayetteville) CC

(¶ 345) CLERGY APPOINTED TO OTHER CHRISTIAN DENOMINATIONS:

- Vieregg, Carla Scanlan - Teaching Minister, Cherry Hills Community Church, Colorado; Haymount (Fayetteville) CC
-

(¶ 313.2 - 1992 Book of Discipline) RETIRED DIACONAL MINISTERS:

- Leslie C. Womack

(¶ 346.1) CLERGY APPOINTED IN ANOTHER ANNUAL CONFERENCE OR OTHER METHODIST DENOMINATION:

- Wells, Benjamin E. - Campus Minister at Marshall University, Huntington, WV; Haymount (Fayetteville) CC

(¶ 354) CLERGY LEAVE OF ABSENCE:

- Brooks, E. Ray; New Philadelphia (Red Springs) CC
- Gales, Alvester I.
- Maultsby III, J. Alexander; First (Laurinburg) CC

(¶ 357) CLERGY INCAPACITY LEAVE:

- Jordan, Bobby Lee [AM]; St. Paul CC
- Lawrence, Teresa E.; Cumberland (Fayetteville) CC
- Womack, Jr., LaVerne Blue; First (Laurinburg) CC

(¶ 358) RETIRED CLERGY:

Roger A. Armistead; Warren Clark Barfield; H. Phillip Barrineau; Kenneth E. Beane; Gilbert W. Beeson, Jr.; J. Peter Belec; Ann Giles Benson; James C.P. Brown; Paul G. Bunn; Robert L. Carpenter, Jr.; George P. Chandler; Robert S. Christian; John G. Cottingham; John Quinton Covington, Jr.; Jimmy F. Cummings [RA]; Simeon Dufrene Cummings; William E. Cummings; Carolyn Cummings-Worlax; Franklin D. Daniels; Donnie G. Davis [RA]; Tommy M. Faggart; Robert A. Fairley [RA]; Milton H. Gilbert; **Dennis Joseph Glennon [RA]**; Donald Lee Harris; Charles Malcolm Herring; Julius O. Jernigan; Miles Murphy, Jr.; Thomas Garland Knott; **Dennis Cecil Lamm**; Maurice L. Lancaster [RA]; Bill James Locklear; Lawrence E. Lugar; **Audrey Holmes Lyng**; John M. Mackey; **David O. Malloy**; Robert L. Mangum; Carol Elizabeth Noy; Robert D. O'Keef; John G. Olive [RE/AM]; James Elliott Owen; Roger D. Paxton; Robert M. Poulk; Robert H. Ray; Richard C. Sharp; J. Thomas Smith; Neil E. Smith; W. Stanley Smith, Jr.; Charles E. Sparks; James A. Starnes; James C. Stokes, Jr.; Amos H. Stone; William V. Taylor; James F. Thompson, Jr.; Walter P. Weaver; William M. Wells, Jr.; **Woodrow Wilson Wells, Jr.**; Malcolm Willingham; Leroy Worth, Sr. [RA]

(¶ 606.4) DEACONESS:

- McCallum, Melba - Director, Rockingham District Partners in Ministry, Rockingham; New Hope (Rowland) CC

(¶ 1314.3.c) HOME MISSIONER:

- Locklear, Gary Wayne - Church & Community Worker, Native American Cooperative Ministries, Pembroke, NC; Sandy Plains (Pembroke) CC

HARBOR DISTRICT - 80 CHARGES

M. FRANCIS DANIEL, DISTRICT SUPERINTENDENT - 4

HARBORDISTRICT@NCCUMC.ORG

Andrews Chapel (Calabash).....	Phil Norris	PL..	10
Bethabara (Autryville)	Dorothy L. Rudd	RL...	9
Bethany(Stedman)-McGee(Clinton) [2]	E. Larry Myrick.....	PL...	2
Bethel (Mt. Olive)	Wanda Simmons	PL...	3
Bethel-Lebanon (both in Clarendon) [2]	Karl Zorowski	FL...	9
Bladen [3] Bethlehem(White Oak)-Live Oak(White Oak)- Windsor(Elizabethtown).....	Timothy L. Reaves	FE..	16
Associate	Christopher O'Briant	PL ...	1
Bolton [3] Bolton-Shiloh-Smith Chapel (all in Bolton)	Judy Billings	PL...	3
Brownings-Smith Chapel (both in Mt. Olive)[2] ...	Leland M. Heath, Jr.	AM..	5
Brunswick Circuit [2] Bethel (Bolivia)-Concord (Supply)	Mark Murphy	PL..	10
Burgaw (Burgaw)	Laura Hayes Mitchell.....	FE...	3

Camp (Shallotte)	Richard C. Vaughan	FE.. 10
Deacon	Paula Chambers	OD
Carlton (Warsaw)	Linwood S. Jones	RA . 10
Carver's Creek (Council)	Buddy Champion	ROE. 8
Chadbourn(Chadbourn)-Evergreen(Evergreen) [2]	Milford Oxendine, Jr.	FE... 4
Clarkton Circuit [2]		
Bluefield-Clarkton (both in Clarkton)	Shannon Ross	PL... 3
Closer Walk (Leland)	Terry Leigh Buckner	FE... 6
Cokesbury (Stedman)	Jeounghun (James) Koo	FL ...1
Devon Park (Wilmington)	William H. Pearsall, Sr.	PL... 4
Dixon's Chapel (Supply)	William Negron, Jr.	PL... 2
Epworth (Clinton)	Dalma Cribb	FE... 3
Epworth (Wilmington)	Richard R. Wagner	PL... 9
Fair Bluff(Fair Bluff)-Cerro Gordo(Cerro Gordo) [2]	Neill C. Smith	FL.. 10
Faison (Faison)	Jabe Lenwood Largen	PL... 2
Faith Harbor (Surf City)	Duke Lackey	FE... 3
Fifth Avenue (Wilmington)	Joseph L. Peterson	ROF. 2
First (Clinton)	Bob Redmond	FE... 3
First (Mt. Olive)	Russell Graham Nanney	PE ...1
Friendship-Unity (Warsaw) [2]	Rose Hicks	RL... 3
Garland [3]		
Antioch (Garland)-Centenary (Harrells)-Garland (Garland) ...	Erin Alicia Smith	SY ...1
Grace (Clinton)	Alan Gibson	FE... 3
Grace (Wilmington)	Scott Dodson	FE... 4
Visitation Minister	Patricia Cox	RL... 3
Halls (Autryville)	Carrie W. Parrish	RE.. 11
Hallsboro (Hallsboro)	Charles Cooper Smith	PL... 3
Hampstead (Hampstead)	Randall Grey Maynard	FE... 2
Associate	Gertrude N. Wilder	PL... 3
Harbor (Wilmington)	Donald R. Shields	FE... 5
Herring's Chapel (Burgaw)	Richard P. Russell	PL... 6
Jordan's Chapel (Burgaw)	John Barnes	PL... 4
Kenansville(Kenansville)-Beulaville(Beulaville) [2]	Martin L. Greer	PL... 6
Lake Waccamaw (Lake Waccamaw)	Sam W. Loy	FE... 3
Magnolia (Magnolia)	Jerry Sheffield	PL... 4
Mishop Springs (Whiteville)	Willie F. Allen	PL... 5
Mt. Moriah (Clinton)	Andrew B. Wood	PL.. 24
Ocean View (Oak Island)	Frederick E. Roberts	FE.. 22
Old Dock [3]		
Bethesda (Nakina)-Old Dock (Boiling Springs Lakes)-		
Shiloh (Whiteville)	Carroll L. Fitzgerald	RL.. 18
Oleander (Wilmington)	Janet L. Balasko	FE ...1
Peace (Whiteville)	Alton Bennett Marshburn, Jr.	PL... 5
Pine Valley (Wilmington)	Randall E. Innes	FE... 3
Associate	Jared A. Hanson	FE... 4
Deacon	Trish Archer	FD
Purdie (Elizabethtown)	Alton Bennett Marshburn, Jr.	PL ...1
Rocky Point (Rocky Point)	Charles B. Owens	RE ...1
Rones Chapel (Mt. Olive)	Gerald Michael Whatley	PL... 2
Rose Hill (Rose Hill)	James C. Reed	FE... 2
Salem (Garland)	Joyce Carter	PL... 4
Sarecta (Pink Hill)-Wesley Chapel (Kenansville) [2]	Deborah Sutton	PL... 4
Seaside (Sunset Beach) Co-pastor	Scott Wilson-Parsons	FE... 4
Co-pastor	Mary Jane Wilson-Parsons	FE... 4
Seven Springs (Seven Springs)	Lawrence T. Smith, Sr.	RA...1
Sharon (Supply)	Edward C. Hill	FE.. 11
Shiloh (Maco)	John Bracey	PL... 3
Singletery (Dublin)	Teddy Lamont Hemminger	PE... 3
St. Paul (Tabor City)	John H. Dutton, Jr.	FE ...1

St. Pauls (Carolina Beach)	R. Shawn Blackwelder	FE ...1
Trinity (Clinton)	William Ronnie Nichols	OF .. 4
Trinity (Elizabethtown)	Joseph A. Winston III	FE... 3
Trinity (Kelly).....	Ernest Martin Block	PL... 3
Trinity (Southport)	Jeffrey L. Roberts	FE... 4
Associate	Michelle Sabin	OE .. 3
Trinity (Wilmington).....	Michael A. Davis	FE... 4
Village Point (Shallotte)	Donald W. Barclay, Jr.	RL.. 10
Wallace (Wallace)	John Robert Kretzu	FE ...1
Warsaw (Warsaw)	Gregory L. McGarvey	FE ...1
Watha (Watha)	John Fedoronko	PL... 9
Wesley (Riegelwood).....	Deborah S. Wilkins	FE... 4
Wesley Memorial (Wilmington)	Elizabeth Hackney Hood	FE ...1
Associate	Margaret B. Hockett	FL.. 12
Associate	William Fraser Adams	PL... 5
Wesleyan Chapel (Scotts Hill) Co-pastor	David W. Woodhouse	FE... 5
Co-pastor	Andrea R. Woodhouse	FE... 5
Wesley's Chapel (Elizabethtown)	Dustin T. Sprouse	FL ...1
Westview (Burgaw)	George William Applewhite	PL... 3
Whiteville (Whiteville)	Paul T. Stallsworth	FE ...1
Woodland(Albertson)-Pink Hill(Pink Hill) [2]	Linda Grider	FL... 6
Wrightsboro (Wilmington)	Jerry A. Jackson	FE ...1
Wrightsville (Wilmington)	Robert J. Bauman	FE... 6
Associate	Edith Gleaves	FE... 3
Zion (Leland)	Willie H. Frizzelle	AM.. 6
Zion (Mt. Olive)	F. Douglas Johnson	FE... 2

APPOINTMENT TO EXTENSION MINISTRIES: Elder in Full Connection Unless Otherwise Indicated

(¶ 344.1.a,c) CLERGY APPOINTMENTS WITHIN THE CONNECTIONAL STRUCTURE OF UNITED METHODISM:

- Daniel, M. Francis - District Superintendent, Harbor
- **Hicks, Mark Carter - Director, Disciple Bible Outreach Ministries; Ocean View (Oak Island) CC**
- Witherington III, Ben - Professor of New Testament, Asbury Theological Seminary, Wilmore, KY & Doctoral Professor, St. Andrews University, Scotland; Wrightsville (Wilmington) CC

(¶ 344.1.d) CLERGY APPOINTMENTS TO OTHER TRUE EXTENSIONS OF THE CHRISTIAN MINISTRY OF THE CHURCH:

- Johnson, F. Douglas - General Evangelist, Goldsboro, NC; Zion (Mt. Olive) CC

(¶ 345) CLERGY APPOINTED TO OTHER CHRISTIAN DENOMINATIONS:

- Fowler-Marchant, Donna - Minister of Pastoral Care at First Presbyterian Church, Fayetteville, NC; St. Paul (Tabor City) CC

(¶ 310.1.b , ¶ 315 - 1992 Book of Discipline) DIACONAL MINISTERS APPOINTED THROUGH UMC-RELATED AGENCIES:

- Heinze, David - Contemporary Worship Leader, Hockessin UMC, Hockessin, DE; Trinity (Wilmington) CC

(¶ 313.1 - 1992 Book of Discipline) DIACONAL MINISTERS ON LEAVE:

- Arledge, Alice - Personal Leave

(¶ 354) CLERGY LEAVE OF ABSENCE:

- Harrison, Shana Deanetia; Wesleyan Chapel (Scotts Hill) CC

(¶ 357) CLERGY INCAPACITY LEAVE:

- Grady, Larry Stephen [OF]; Bethel-Lebanon CC
- Miller, Lon William; Bolton CC

(¶ 358) RETIRED CLERGY:

John C. Andrews; James H. Bailey; Lynwood C. Boyette; William Edward Braswell; Curtis W. Campbell; William Thomas Cottingham; Douglas B. Currin; Howard Dennis Draper, Jr.; Ralph L. Fleming, Jr.; **Stephen Blair Hall**; Julian B. Helms; John W. Hobbs; Virgil B. Huffman; Linwood S. Jones [RA]; John Mark Kasper; Russell R. Knowles [RA]; Joseph Kossan; Ecwood C. Lancaster; J. Rodney Lane, Jr. [RA]; Gerald R. Massey [RA]; James H. McLean [RA]; Peleg D. Midgett III; Alvin J. Morris; John K. Ormond, Jr.; Jo Ann Oulton; **Charles Bruce Owens**; Carrie W. Parrish; John S. Paschal; T. Arnold Pope; Robert E. Rattz [RA]; **Louis Alan Sasser**; George C. Smith; Lawrence T. Smith, Sr. [RA]; John L. Stokes III; Lynn T. Wall

(¶ 416.6) CLERGY APPOINTED TO ATTEND SCHOOL:

- Jenness, Eugene R. (Bud), Asbury Theological Seminary, Wilmore, KY, Wrightsville (Wilmington) CC

HERITAGE DISTRICT - 71 CHARGES**DONNA M. BANKS, DISTRICT SUPERINTENDENT -1**

HERITAGEDISTRICT@NCCUMC.ORG

Banks (Wilton)	Gina Rhodes Miller	PL ...1
Bethlehem (Arcola)-Shady Grove (Inez) [2]	Debora Staggs Matthis	PL... 2
Bunn (Bunn)-Hill King (Louisburg) [2]	David Walter Bundy	FL ...1
Calvary Charge [3]		
Calvary-Corinth-Weaver's Chapel (all in Littleton) ...	Stanley A. Lewis, Jr.	FE... 8
City Road (Henderson)	Heather Burdick	SP ...1
Cokesbury (Henderson)	Dennis Peay	FE... 3
Concord(Pleasant Hill)-Sharon(Margarettsville) [2] ...	Helen Burtchell ...	Assigned as CLM. ...1
Conetoe (Conetoe)-Hobgood (Hobgood) [2] ...	Linda Kathryn Clark	PL ...1
Conway [2]		
Conway(Conway)-Pleasant Grove(Seaboard) ...	Robert E. Hill	FL... 6
Creedmoor (Creedmoor)	Jonathan D. Jeffries	FE... 4
Ebenezer-Wesley Chapel(both in Franklinton) [2] ...	Michael Thomas Edwards	PL ...1
Edgecombe Parish [2]		
Pinetops(Pinetops)-Temperance Hall (Elm City)	David C. Hutchins	FE... 2
Enfield(Enfield)-Eden(Enfield)-Whitakers(Whitakers) [3] ...	Steve Bradley	ROE..1
Enfield Community Mission (Enfield)	Shawn Mitchell	FL ...1
Englewood (Rocky Mount)	Terry L. Huffines	FE ...1
First (Henderson)	John M. Check	FE ...1
First (Roanoke Rapids)	Cory Brandon Oliver	FL ...1
First (Rocky Mount)	Thomas M. Greener	FE ...1
Associate.	Tyler Kent Williams	FL ...1
Flat Rock (Henderson)	Cathy M. Hoyle	FE ...1
Franklinton (Franklinton)	Helen Despina Champion	PL... 2
Gaston [3]		
Oak Grove(Gaston)-Pleasant Hill(Pleasant Hill)-Shiloh (Gaston).	Richard C. Russell	PL... 3
Gillburg-Spring Valley (both in Henderson) [2] .	Calvin Dickenson	FL ...1
Granville Circuit [2]		
Bethel-Gray Rock (both in Kittrell)	Jason M. Thornton	FL... 2
Halifax [2]		
Halifax (Halifax)-Ebenezer (Littleton)	Steven N. Formo	FE... 5
Hargrove Chapel(Townsville)-St. Peters(Oxford)	Antoinette Burwell	OF .. 3
Hart(Tarboro)-Speight(Whitaker) [2]	Sylvia L. Tripp	PL... 2

Hawkins Chapel(Roanoke Rapids)-Tabor(Littleton) [2] . . . Sidney Alton Collins	AM.. 4
Hornes (Wilson) Rhonda Turner Maurer	FE ...1
Jackson(Jackson)-Seaboard(Seaboard) [2] G. Barry Stallings	PL ...1
Jerusalem (Warrenton) Joshua Nelson Horne	PL... 2
Leah's Chapel-Shiloh (both in Louisburg) [2] Stanley Gallagher-Smith	FE... 4
Littleton (Littleton) W. Arthur Warren, Jr.	FE... 2
Louisburg (Louisburg) Madison Hankal	FE... 3
Macon (Macon) Betty B. Willis	PL... 5
Marrow's Chapel (Henderson) K. Darrel Bowles	SP... 2
Middleburg(Middleburg)-Hermon(Henderson) [2] Nathaniel Hester	PL... 3
Milwaukee Charge [4]	
Bethany(Conway)-Severn(Severn)-Woodland(Woodland)-Zion(Conway)	
. Suzanne C. Cobb	FE... 2
Mt. Carmel (Henderson) John Oscar Yount	PL... 3
Mt. Zion (Elm City) K. Leo Bennett	PL... 2
Nashville (Nashville) Ralph A. Brown	FE... 2
Norlina (Norlina) Roderic L. Mullen	FE... 4
Piney Grove (Louisburg) Robert A. Mosher	PL... 2
Plank Chapel (Kittrell) Carolyn Roy	FE... 3
Red Oak [2]	
Bethlehem(Nashville)-Red Oak(Red Oak) Carleton P. McKita	RE ...1
Rehoboth (Jackson) Daniel T. Earnhardt	RE... 4
Rehoboth (Henderson) Denvil Farley	SP ...1
Roanoke [3]	
New Hope(Roanoke Rapids)-South Rosemary(Roanoke Rapids)-	
Weldon(Weldon) Sue H. Owens	AM. 13
Rolesville Area-New Faith Community Kristen D. Williams	FE ...1
Rosemary (Roanoke Rapids) James D. Bell	FE... 5
Salem(Oxford)-Harris Chapel (Henderson) [2] Alan Felton	PL... 3
Sandy Cross (Nashville) Ron Gurganus	FE... 2
Scotland Neck(Scotland Neck)-Rich Square(Rich Square) [2] Robert W. Licht	FE... 2
Smith (Roanoke Rapids) Thomas W. Schwartz	ROE . 2
Spring Hope [2]	
Gibson Memorial(Spring Hope)-White Oak(Nashville) Scott Alan Shaffer	SP... 2
La Estrella Hispanic Ministries Luis Reinoso	RE... 8
Spring (Skippers,VA)-Lebanon (Garysburg) [2] Robert E. Clyde, Jr.	ROF . 6
St. James (Tarboro) Bobby P. Tyson, Jr.	FE... 2
St. Paul (Rocky Mount) Marty J. Cauley	FE... 4
Stovall (Stovall) John W. Yount	PL/D35
Tabernacle (Townsville) Kathryn Rives Johnson	FE ...1
Trinity (Louisburg) Kellie Gallagher-Smith	FE... 5
Trinity Parish [3]	
Battleboro (Battleboro)-Marvin (Rocky Mount)-	
McKendree (Tarboro) James H. Hayes	AM.. 4
Union Chapel (Kittrell) Dennis Gossett	SP... 4
Wake Forest (Wake Forest) W. Donald Warren	FE... 5
Associate Helen Despina Champion	PL... 8
Wakefield (Raleigh) Edward Slee New	FE... 6
Associate Judith Mann New	FE... 5
Warren Charge [2]	
Providence(Warrenton)-Shocco (Henderson) Eric Richard Schubert	SP... 4
Warren Plains (Warrenton) Carol C. Taylor	PL... 3
Wesley Memorial (Warrenton) Deborah Vanderford	PL... 2
White Memorial (Henderson) Michael Hugh Smith	PL... 5
Zebulon (Zebulon) Thomas M. Hollis	FE ...1
Zion (Norlina) Robert D. Rose	FE... 4
Zoar Chapel (Bullock) Bill Johnston	ROE . 2

APPOINTMENT TO EXTENSION MINISTRIES: Elder in Full Connection Unless Otherwise Indicated**(¶ 344.1.a,c) CLERGY APPOINTMENTS WITHIN THE CONNECTIONAL STRUCTURE OF UNITED METHODISM:**

- **Banks, Donna - District Superintendent, Heritage**
- Drum, Barry P. - Chaplain/Religious Studies Instructor, NC Wesleyan College, Rocky Mount; Wake Forest CC

(¶ 344.1.b,c) CLERGY APPOINTMENTS TO EXTENSION MINISTRIES UNDER ENDORSEMENT:

- Hudson, Pamela Jo - Senior Development Officer, The Foundation of FirstHealth, Pinehurst, NC; Rosemary CC
- Taylor, Carol C. [PL] - Chaplain, Edgecombe Youth Development Center, Rocky Mount, NC; Warren Plains CC

(¶ 346.1) CLERGY APPOINTED IN ANOTHER ANNUAL CONFERENCE OR OTHER METHODIST DENOMINATION:

- Green, Lindsey Graham - Associate Pastor, Woodinville Community UMC, Woodinville, WA, Pacific Northwest Conference; Conway CC
- Hadden, Sidney Gene - Part-time appointment in Bowling Green District, Kentucky Conference, KY; Spring-Lebanon CC

(¶ 358) RETIRED CLERGY:

- **David Clark Benson**; John K. Bergland; Jesse V. Bone; Daniel D. Bowman; Steve Bradley; David E. Daniel;
- H. Charles Davis; G. Lloyd Edge; J. Sidney Epperson; Faye Ethridge [RPD]; Everett J. France; Michael B. Hobbs;
- William M. Jeffries; Charles H. Lancaster; Milton T. Mann; Walter N. McDonald; Carleton P. McKita;
- Charles Kenneth Morrison; Curtis M. Mull, Jr. [RA]; Charles D. Myers; Joyce D. Odom; Carolyn Pilgrim; James L. Reavis,
- Jr.; Joyce R. Reynolds; Ben C. Rouse; Lloyd Graham Royall, Sr. [RA]; Caswell E. Shaw, Jr.; Albert Clayton Smith;
- Sidney E. Stafford; H. M. Wilkinson; James L. Wilson; Kelly J. Wilson, Jr.

SOUND DISTRICT - 92 CHARGES**LINDA L. TAYLOR, DISTRICT SUPERINTENDENT - 1**

SOUNDDISTRICT@NCCUMC.ORG

Alliance(Alliance)-Arapahoe(Arapahoe) [2]	Penny Dollar Farmer	FE.. 27
Ann Street (Beaufort)	David C. Wade	FE ...1
Associate	Anne W. Sims	FE... 7
Asbury (Cove City)	John M. Eubanks	FE ...1
Atlantic (Atlantic)	George Ray Gouge III	FL ...1
Aurora (Aurora)	Bobby Smith	RE ...1
Ayden (Ayden)	James McConnell	FE ...1
Beech Grove-Rhems (both in New Bern) [2]	Connie M. Stutts	FE... 8
Belgrade(Belgrade)-Tabernacle(Maysville) [2]	Bryan Lassiter	PL... 5
Bell Arthur(Bell Arthur)-Monk Memorial(Farmville) [2]		
Ronald P. Carnighan	PL	9
Bridgeton (Bridgeton)	Diane Watson Yentes	PL ...1

Broad Creek (Morehead City)	Ben Ball	PL... 6
Calvary Memorial (Snow Hill)	R. Martin Armstrong	FE... 4
Campbell's Creek (Aurora)	Leslie Painter Mills	PL... 2
Cedar Island-	Jim Goodwin	ROE... 2
Sea Level (both in Cedar Island) [2]	H. Paul Harris	PL... 7
Centenary (New Bern)	Susan Pate Greenwood	FE... 6
Associate	Bryan S. Huffman	FE... 6
Cherry Point (Havelock)	Mark Woods	PL... 3
Chocowinity (Chocowinity)	George A. Jones	RE... 6
Clarks (New Bern)	Michael G. Register, Sr.	RL... 2
Core Creek (Newport)	Para R. Drake	FE... 5
Covenant (Greenville)	R. Branson Sheets III	FE... 8
Associate	Jay Buckingham	FE... 7
Director of Next Generation Ministries.	E. Joseph Cox	FD
Cypress Creek (Trenton)	Roy Rodgers	PL... 5
Dover (Dover)	Clint White	PL... 3
Edwards Chapel (Grifton)	John S. Norman	RL... 10
Epworth (Vanceboro)	JoAnn Rae Lampley	FL... 2
Faith (New Bern)	James E. Tosto	AM... 5
Farmville (Farmville)	William Edward Price	FL... 2
First (Havelock)	William A. Boykin	FE... 1
First (Morehead City)	Michael D. Frese	FE... 2
Associate	Joseph Franklin	FE... 3
First (Sneads Ferry)	Marc H. Werner	FE... 3
Franklin Memorial (Morehead City)	David Jones	PL... 5
Garber (New Bern)	David A. Banks	FE... 1
Grifton (Grifton)	Linda H. Rowe	PL... 5
Harkers Island (Harkers Island)	Brad Williams	FE... 5
Harlowe(Newport)-Oak Grove(Havelock) [2]	Benjamin N. Sims	FE... 3
Haw Branch (Richlands)	Gary Lee Gandy	PL... 1
Healing Waters (Hubert) - New Faith Community	William Earl Spencer, Jr.	PL... 2
Hickory Grove (LaGrange)	Mary Kay Ward	PL... 3
Hobucken (Hobucken)	J. Stanley Brown	RE... 1
Hookerton (Hookerton)	Timothy Chase	PL... 3
Institute(Institute)-LaGrange(LaGrange) [2] ...	Ray Teague	AM... 1
Jarvis Memorial (Greenville)	Homer E. Morris	FE... 4
Associate	William W. Sherman, Jr.	RE... 3
Jerusalem (Snow Hill)	Wade A. Sullivan	PL... 9
Lane's Chapel(Dover)-Bethany(Kinston) [2]	W. David Harrington	FE... 5
Lee's Chapel (Pollocksville)	Syd Stewart	ROE... 3
Maury-Mt. Herman [2]		
Brooks Frizzelle Memorial(Maury)-Mt. Herman(Lizzie) ...	Jamie Lee Thompson	PL... 1
Maysville (Maysville)	Betty Jo Rodgers	PL... 1
Merrimon (Merrimon)	Glenn B. Everett	RE... 3
Midway(Stella)-Bethlehem(Bogue) [2]	Thomas M. Nichols	FE... 6
New Song (New Bern)	Danny Rogers	OF... 3
Noble's Chapel (Deep Run)	Nina Paul Vinson	PL... 14
Northwoods (Jacksonville)	Rick A. Moser	FE... 11
Pastor-Hispanic/Latino Ministry	Jose Mora	PL... 2
Oak Grove (Hubert)	James D. Pearson	RE... 1
Oriental (Oriental)	Charles K. Moseley	FE... 1
Pamlico (Oriental)	Michael Roach	PL... 3
Pine Valley (Jacksonville)	Thurman J. Horney	FE... 4
Pollocksville (Pollocksville)	Syd Stewart	ROE... 3
Queen's Creek (Hubert)	Rachel T. Moser	RE... 1
Queen Street (Kinston)	William Allen Bingham	FE... 6
Rainbow (Snow Hill)	Anthony D. Calhoun	FE... 6
Reelsboro (New Bern)	Walter Lawrence Graves	RE... 3
Richlands (Richlands)	Roger D. Cope	FE... 2

Riverdale (New Bern)	James (Rusty) Willis	FL ... 1
Riverside (New Bern)	Carol Ann Grantham	PL... 2
Salem (Simpson)	Stephen E. Smith	FE... 2
Deacon	Brigitte Freeman Morris	FD
Salter Path (Salter Path)	David Lee Bratton	PL... 3
Shady Grove (Kinston)	Greg Dickerson	PL... 3
Sharon (Kinston)	W. Christopher Jenkins	FL... 6
St. James (Greenville)	Johnny H. Branch	FE... 6
Associate	Dennis M. Adams	FE... 18
Minister of Adult Discipleship	Joyce C. Day	FD
St. James (Newport)	Thomas Supplee	FE ... 1
St. Peter's (Morehead City)	Gerald Stephen Castle	FE ... 1
Stonewall(Stonewall)-Bayboro(Bayboro) [2] ...	Johnny Gainey	FL ... 1
Straits-North River (both in Beaufort) [2]	Rosario Villaraos Bottari	FL... 2
Swansboro (Swansboro)	Ed Gunter	FE... 3
Tabernacle (Walstonburg)	R. Glenn Pate	PL... 6
The Edge(Sneads Ferry) - New Faith Community ..	Eric Marshburn	FL... 3
Trenton-Maple Grove (both in Trenton) [2]	Bettie G. Francis	FL ... 1
Trinity (Jacksonville)	George D. Speake	FE ... 1
Associate	Alice J. Quarles	OE . 13
Associate	Jeanette Hicks	OP . 2
Trinity (Kinston)	Vito Bisogno	PE... 7
Trinity (Marshallberg)-Smyrna(Smyrna) [2]	Karen C. Howell	AM.. 2
Trinity (New Bern)	Charlene Pierce Guider	FE... 6
Tuttle's Grove (Beaufort)	H. Paul Harris	PL... 2
Unidos por Cristo (Grimesland)	Ernesto Barriguete	PL... 2
Vanceboro (Vanceboro)	D. Stephen Stutts	FE... 8
Vandemere (Vandemere)	David R. Brosnan	ROE.. 1
Verona (Jacksonville)	James Asher	OF .. 9
Warren Chapel (Blounts Creek)	Philip Ryals	PL... 3
Webb Chapel (Kinston)	Rodney G. Dorn	PL... 3
Wesley Memorial (Farmville)	Claude Nethercutt	RL... 3
Westminster (Kinston)	Theodore Ralph Miller	FE... 3
Associate	Leanne Calhoun	FE... 6
Williston(Williston)-Stacy(Stacy) [2]	Doug Stewart	ROE . 4
Woodington (Kinston)	Claude T. Wilson	RE.. 19

APPOINTMENT TO EXTENSION MINISTRIES: Elder in Full Connection Unless Otherwise Indicated

(¶ 344.1.a,c) CLERGY APPOINTMENTS WITHIN THE CONNECTIONAL STRUCTURE OF UNITED METHODISM:

- **Taylor, Linda L. - District Superintendent, Sound**
- Brewer, Robert Wayne - Campus Chaplain, Greensboro College, Greensboro; Beech Grove-Rhems (New Bern) CC
- Crutchfield, Karen Melinda - Chaplain, Cypress Glen Retirement Home, Greenville; Calvary Memorial (Snow Hill) CC
- **Harvell, Clifton H. [FL] - NC Conference Disaster Response Superintendent, NC Conference, Garner, NC**
- Severt, Jeffrey Lee - Executive Director, New Faith Communities, NC Conference, Garner, NC; New Song (New Bern) CC

(¶ 344.1.b,c) CLERGY APPOINTMENTS TO EXTENSION MINISTRIES UNDER ENDORSEMENT:

- Lewis, Jerry Dean - Chaplain, US Air Force; Morehead City: Franklin Memorial (Morehead City) CC

(¶ 344.1.d) CLERGY APPOINTMENTS TO OTHER TRUE EXTENSIONS OF THE CHRISTIAN MINISTRY OF THE CHURCH:

- Miller, Yuko Ueda [PL] - Conference Evangelist, New Bern; Riverdale (New Bern) CC

(¶ 313.2 - 1992 Book of Discipline) RETIRED DIACONAL MINISTERS:

- Marilyn H. Johnson

(¶ 354) CLERGY LEAVE OF ABSENCE:

- Logston, Linda [FD]; St. James (Greenville) CC
- Osteen, Jr., E. Powell; Garber (New Bern) CC

(¶ 354.2.c) TRANSITIONAL LEAVE FOR DEACONS IN FULL CONNECTION WHO ARE IN BETWEEN APPOINTMENTS:

- Grimm, Tammie Marie [PD]

(¶ 357) CLERGY INCAPACITY LEAVE:

- Brown III, Vernon W.; Verona (Jacksonville) CC
- Godwin, Sherwood Auburn; Sharon (Kinston) CC
- Higgins, Lawrence Clayton; Rhems (New Bern) CC
- Leburg, Michael W.; Covenant (Greenville) CC
- Lucas, Carolyn Wilkins; First (Havelock) CC

(¶ 358) RETIRED CLERGY:

Edward P. Armstrong; M. Randall Baker; Ellis J. Bedsworth; James Stanley Brown; Charles V. Bryant; John D. Butson; Clyde B. Cheezem; James M. Durner [RA]; Daniel T. Earnhardt; John A. Farmer; Walter Lawrence Graves; Robert G. Harris, Jr.; C. Reginald Johnson; George A. Jones; Dennis Patrick Levin; Mark E. Lykins; Horace L. McLaurin; James H. Miller, Jr.; **Rachel Tucker Moser**; Joseph A. Motley; James R. Oliver; Joseph C. Parker; Richard H. Parker; **James David Pearson**; Harold T. Pickett; Charles L. Pollock; Ernest R. Porter; Daniel P. Powers [RD]; Paul B. Scott, Jr.; William W. Sherman, Jr.; Robert S. Shields; Charles C. Smith; Wilbur C. Teachey; Robert C. Tilley [RA]; Stephen W. Vaughn II [RD]; James H. Warren; Pearl G. West; John Eldred Williams; Gladys R. Williford; Claude T. Wilson; Peg O. Witt

(¶ 416.6) CLERGY APPOINTED TO ATTEND SCHOOL:

- Adams, Anna E. [PE], Graduate School, **PhD Liturgics Program** at Notre Dame Univ., Notre Dame, IN; St. James (Greenville) CC
 - **Angel, Karen Baker, Chaplain Resident at Wake Forest Baptist Health in Winston-Salem, NC; Webb Chapel (Kinston) CC**
-

SECTION IV:

Legislation and Reports

- + Outreach Ministry Team
- + Christian Formation Team
- + Leadership Team
- + Stewardship Team

Outreach Ministry Team

Rainbow Covenant Advance Specials

To be a Rainbow Covenant Church, a local church needs to meet the “first mile” by paying in full apportionments as set by Annual Conference. Then each local church is asked to support at least one project in each of the five lanes of the Rainbow Covenant.

Each lane reminds the local church that it has touched persons with the love of God in its own community, in the broader areas of the Conference, on a national level, and throughout the world.

Rainbow Covenant Lanes

The lanes have been organized so that churches can connect persons in mission and the projects with which they are involved. The lanes are:

Lane One:	Persons in Mission *
Lane Two:	Conference Advances
Lane Three:	National Missions
Lane Four:	World Missions
Lane Five:	UMCOR

*Persons in Mission **

In Lane One are persons in mission supported by the NC Conference and the General Board of Global Ministries. They serve on the ground throughout the world and are the hands and feet of Christ. Some of them work locally in this conference area. Others work in other parts of the nation. Still others work in other countries. All have valid ministries and all have valid needs.

Local churches are encouraged to be involved with the various missionaries that the NC Conference supports. Several persons in mission are not commissioned missionaries through the General Board of Global Mission; yet they still need funds to advance their ministry. (These persons are designated with “S” in their identification code which shows that they are a part of a Conference Advance). For more information about the GBGM missionaries, go to the website: www.gb-gm-umc.org/missionaries All persons in missions appreciate prayers, cards, letters and emails. Contact information is on the GBGM website.

Covenant Relationships

All gifts and contributions share the love of Jesus Christ by supporting missionaries who work to offer hope and alleviate human suffering. Generous one-time gifts make this service possible. Congregations and individuals are also encouraged to support missionaries through Covenant Relationships.

The standard covenant relationship for a local church to support a General Board of Global Ministries (GBGM) missionary is \$2500 annually or \$5 per church member per year. However, this partnership is much more than a financial commitment. It is a dynamic

relationship where the church and missionary pray for one another and communicate regularly. By deepening its own awareness of the struggles and triumphs of the missionary, congregations participate in a work that is truly connectional.

To learn more about covenant relationships, contact the Conference Missions Team Secretary, Bill Haddock (revbillh@nccumc.org) or <http://new.gb-gm-umc.org/advance/missionaries/covenant/>

Advance Specials

GBGM ADVANCE for Christ projects are General Advance Specials. There are also Conference Advance Specials approved by the North Carolina Annual Conference.

Both types of Advance Specials are assigned numbers which should be recorded on the remittance sheets turned into the Conference Treasurer with the contribution check. Remittances for General Advance Specials can also be made on-line at the General Board of Global Ministries website at www.gb-gm-umc.org. Contact the Conference Treasurer to make electronic transfers to that office.

At the end of the fiscal year, please fill out the form at the end of this section and send it to the District Mission Secretary who will issue the Rainbow Covenant Form to the participating local churches. Remember that all remittances need to be sent to the Conference Treasurer or to the General Board of Global Ministries, not to the district secretaries.

This list is not inclusive: any missionary or any ADVANCE Special can be supported by local churches or individuals. The Conference Missions website, at <http://nccumc.org/missions/> has a number of ADVANCE specials that local churches and individuals support.

Lane 1: Persons in Mission

MOZART ADEVU (#13996Z) West Africa Mozart is a GBGM missionary serving as the Africa Regional Coordinator for the sustainable Agriculture and Development Program for UMCOR. He focuses on training farmers in Liberia. He currently serves as Chair of the Moringa Association of Ghana which promotes the nutritional properties of Moringa and has spearheaded the development of the first ever standards on the production and processing of Moringa. Contact information—Email: madevu1201@yahoo.com

Related Lane 4: World Missions

- + Tractors for Missions Stations #S-00229
- + Support for Agricultural
- + Self-Sustainability #S-00232
- + Purchase of Tools #S00233
- + Sustainable Agriculture and Development #982188

WIL BAILEY (#S-00140) San Isidro, Costa Rica An SEJ/Conference Missionary, Wil is responsible for working with local pastors in the southern zone of Costa Rica and organizes the projects at the Methodist churches in that area for U.S. work teams. He also teaches Theology, Bible and English at the extension campus of the Methodist seminary in San Isidro. Contact information—Email: Jwilb4@yahoo.com Web: www.costaricamissionprojects.com

BRIAN DUBBERLY (#S-00197) El Salvador Brian is working to establish a mission partnership between the Evangelical Methodist Church in El Salvador and United Methodist Volunteers in Mission in the US whose purpose is to improve the spiritual and physical lives of economically disadvantaged people living in El Salvador. Contact information—Email: brianSMP@yahoo.com Web: salvadoranmissionpartnership.com

DOUG JOHNSON (#S-00250) NCC Evangelist As an NCC Evangelist, Doug Johnson serves in Blessed2BlessU Ministries (B2BU). This ministry was established to share the love of God in word and deed. B2BU's goal is to encourage everyone to seek a clearer understanding of God's design and a closer relationship with God through Christ Jesus by striving to live out the understanding that God blesses us so that we can bless others. Blessing others includes activities such as holding Revivals, Crusades, Tent Meetings, etc; serving on Mission Teams; serving in local ministries, and teaching others about the truth of God's love. B2BU is not confined to the four walls of any church or religion but is eager to serve God at home and abroad through preaching, teaching, and service. Contact information—Email: h20bridge@hotmail.com Web: www.b2buministries.org

BUTCH HUFFMAN (#S-00192) NCC An NC Conference Missionary, Butch engages, encourages and recruits congregations for mission work-team participation. He works with churches to equip them with the "how-to's" of doing local and foreign mission work teams. Contact information—Phone: 919-931-4304 Email: butchhuffman@bydasea.net

Related Lane 2: Conference Missions

- + MERCI Mission Center #S-00316
- + UMVIM Work Teams #-S00021

GREG JENKS (#S-00148) ZOE Ministry, Sub-Sahara, Africa An NC Conference Missionary, Greg is serving in North Carolina working with the people of Zimbabwe, Rwanda, and other areas of sub-Sahara Africa for the purpose of developing a comprehensive ministry in response to the AIDS pandemic; with a primary focus in the care of HIV orphans. The foci include establishing children's empowerment ministries, feeding programs, providing school fees and uniforms, and meeting spiritual needs of the children. Contact information—Phone: 800-951-0234 Email: greg@zoeministry.org Web: <http://www.zoeministry.org/>

Related Lane 4: World Missions

- + ZOE Ministry #982023

SHIRLEY TOWNSEND JONES (#982995) Bennettsville-Cheraw, SC A Church and Community Worker, Shirley coordinates and implements spiritual, educational, social and economic programs for the 13 churches of the Bennettsville-Cheraw Area Cooperative Ministry. Contact information—Phone: 843-479-4895 Email: stjones@localnet.com

Related Lane 3: National Missions

- + Bennettsville-Cheraw Cooperative Ministries—SC Conference Advance

FRIDO KINKOLENGE (#15152Z) Liberia A Methodist originally from the Congo, Frido has been working with the people of Liberia since 2004. He has started several extraordinary programs that are powerful and constructive like the Brighter Future Children's Rescue Center and Feed My Lambs. These programs support ex-combatants and street children and feeding/literacy training. Contact information—Email: c_0102538@yahoo.com Web: <http://liberia.nccumc.net/>

Related Lane 4: World Missions

- + Brighter Future Children's Rescue Center #3020790
- + Feed My Lambs #S-00179

FAITH LAMPHIER (#S-00187) India & Africa An SEJ/Conference Missionary, Faith serves with A Work of Heart. This program shares God's love through hands-on classes in sewing, cooking, and handcrafts. The skills learned provide an opportunity for the girls and women to gain self-confidence and often increase the family income. Contact information—Email: faith_onthego@yahoo.com

GARY WAYNE LOCKLEAR (#982955) Rockingham District, NC A Church and Community Worker, Gary is assigned to the Rockingham District Native American Cooperative Ministry with the NC Conference. His main goal is to grow the Native American churches and leadership in the coming years and to explore the possibility of developing congregations in all Native American communities in the Conference. Contact information—Phone: 910-522-0670 Email: Glocklear1@intrstar.net Web: www.nativeamericanministries.org

Related Lane 3: National Missions

- + Rockingham District Native-American Cooperative Ministries #791001
- + Native American Comprehensive Plan #982615
- + SEJ Association of Native American Ministries--#791842

DAVID MARKAY (#12192Z) Milan, Italy David is assigned to the Methodist Churches in the northern Italian cities of Milan and Novara, whose missional emphasis is "Offering hospitality to the stranger/Being the church together." As pastor to these largely immigrant congregations, he offers ministries of preaching, teaching, pastoral care, sacramental ministry and administrative oversight. Contact information—Email: markay@fastwebnet.it

KRISTIN MARKAY (#12193Z) Milan, Italy Kristin is assigned to the Methodist Churches in the northern Italian cities of Milan and Novara, whose missional emphasis is "Offering hospitality to the stranger/Being the church together." As pastor to these largely immigrant congregations, she offers ministries of preaching, teaching, pastoral care, sacramental ministry and administrative oversight. Contact information—Email: markay@fastwebnet.it

MELBA McCALLUM (#S-00195) Rockingham District, NC Salary support for Dr. McCallum, who serves as the Director of the Rockingham District Partners in Ministry. She partners with youth, young adults, families, and the church to help build and mobilize capacity within the district through "hands-on" ministry. Contact information—Phone: 910-206-2686 Web: RDPIIM.org Email: mdgmccallum@yahoo.com

NARA MELKONYAN (#S-00004) Armenia Nara is the Director of Project AGAPE. She coordinates ministry and relief efforts at Project AGAPE in Armenia. Contact information—Email: nmelkonyan@yahoo.com Web: <http://nccumc.org/missions/projects/overseas/project-agape/>

Related Lane 4: World Missions

- + Project AGAPE, Armenia #S-00004

YUKO MILLER (#S-00251) NCC Evangelist New Bern, NC Yuko is a determined Evangelist to the North Carolina Conference while also serving as a Missionary to Japan by bringing the United Methodist Church to Japan through annual visits unifying local churches there with an evangelistic driven outreach to the lost. She preaches the Word of God, gives her testimony to the lost, and encourages by singing. Contact information – Email: ymiller@nccumc.org Web: www.yukomiller.com Phone: 252-229-2028

ROSANNA PANIZO-VALLADARES (#3019710) Durham, NC Rosanna reaches out to Hispanic/Latino families, providing access to public services, advocacy, immigration, translation, pastoral care, food ministry, educational workshops for parents and after-school programs. Contact—Phone: 919-317-8700 Email: rpanizo@nccumc.org

Related Lane 2: Conference Missions

+ Durham District Board of Mission #S-00202

Related Lane 3: National Missions

+ National Hispanic Ministries Challenge Fund #982620

VICKIE SIGMON (#982916) Winston-Salem, NC A Church and Community Worker, Vickie works in a high-risk community developing Christian community, promoting social justice and proclaiming God's loving presence. Contact information—Phone: 336-724-0850 Email: openarmsumc@bellsouth.net

Related Lane 3: National Missions

+ Open Arms Ministry #982916

VICTOR TARYOR (#3019571) Liberia Victor is a hospital administrator for Ganta Hospital. Also a registered nurse, Victor oversees the daily operation of the hospital which provides the best possible care to each patient. Contact information—Email: vdoolakehtaryor@yahoo.com

Related Lane 4: World Missions

+ Ganta United Methodist Hospital #15080N

MARY ZIGBUO (#10721Z) NC - USA Mary is a GBGM Missionary working with Circles of Hope in Wadesboro, NC (Anson County). Since 2009, Anson County has participated in a national poverty alleviation campaign aimed at equipping person who desire to improve their quality of life and that of their families with skills, information, and community based support to get out and stay out of poverty. Email: maryzigbuo@yahoo.com

Any other advance specials listed in "Strength in Numbers" www.advancinghope.org

Lane 2: NC Conference Advance Specials

ALL GOD'S CHILDREN UMC (#S-08004) This ministry develops programs to meet the needs of impoverished children and youth in rural Bertie, Hertford and Northampton counties. Contact—Web: www.allgodschilddrenumc.org Phone: 252-345-1077

ALLIANCE MEDICAL MINISTRY (#S-00142) This ministry was founded to provide affordable primary medical care to low-income, uninsured, working families in Wake County. They serve the working poor, families generally earning less than \$25,000 annually, who have no health insurance. Contact—Phone: 919-250-9154 Web: www.alliancemedicalministry.org

ANATHOTH GARDEN (#S-00248) Anathoth Community Garden is a ministry of Cedar Grove UMC. At the garden, more than 50 families share together in garden work, workshops, worship services, and children's activities. Members pledge to work two hours each week and in return, they take home a share of the week's harvest. Anathoth's staff also trains other church and community groups throughout the US in their efforts to use God's earth faithfully. Web: www.anathothgarden.org

CASWELL COUNTY PARISH, INC. (#S-00008) Sponsored by local member churches, ministry provides services to impoverished and low-income residents of Caswell County through Two Hearts Thrift Store and clothing ministry, emergency food pantry and utility assistance program. Mission is to be a cooperative ministry working to end poverty in Caswell County. Contact—Deborah Jones. Phone: 336-694-6428 Email: program@caswellparish.org

DISCIPLE BIBLE OUTREACH MINISTRY (#S-00103) A collaborative ministry of the North Carolina and Western North Carolina Conferences of the UMC. DBOM promotes DISCIPLE Bible Studies in churches and manages the outreach of DISCIPLE in Prisons and RINGS OF FELLOWSHIP in Youth Development Centers. DBOM stated mission is the following: "to develop and strengthen Bible Study ministries in local churches and in outreach settings—especially prisons—which will transform lives, make disciples, and empower Christians for outreach ministry." Contact—Dr. Mark Hicks. Phone: (336)454-5348 Email: MCHicks@northstate.net Web: www.disciplebibleoutreach.org

ETHNIC LOCAL CHURCH PROJECTS IN ROCKINGHAM DISTRICT (#S-00022) Funds assist ethnic churches with crucial needs. Contact—Phone: (910) 276-6641

FOOD BANK OF CENTRAL AND EASTERN NC (#S-00025) Provides food to 545,000 individuals in 34 counties in central and eastern North Carolina through more than 800 partner agencies including community-based, emergency feeding programs including food pantries, soup kitchens, shelters, elderly nutrition programs and after school programs for children. Contact—Phone: 919-875-0707 Web: www.foodbankcenc.org

GOLDEN CROSS (#S-00153) Ministry that reaches out in love to the laity in the NC Conference who are experiencing financial difficulty due to excessive medical expenses. Contact—Phone: 1-800-849-4433 Web: www.nccumc.org/missions/golden-cross

HISPANIC MINISTRIES (#S-00107) Ministry to the fast growing Hispanic population in North Carolina. These funds will be administered by the North Carolina Conference Hispanic Ministry Team to support an increasing number of congregations who are developing ministry to Hispanics.

HYDE COUNTY COOPERATIVE PARISH (#S-00104) Provides meals to the needy, recreation and other opportunities for youth, food pantry and clothes closet, transportation for elderly and those needing medical care, ministry to inmates at the Hyde Correctional Facility, drug prevention awareness, assistance to abused persons and Hispanic ministry. Contact—Phone: (252) 926-0104

ISA GRANT SCHOLARSHIP (#S-00033) The ISA Grant Scholarship Fund is designed to assist persons for whom the expense of participating in a mission team is prohibitive. Priority is given to youth 21 years of age and younger and will not exceed \$250. As ISA Grant Funds are limited, scholarship recipients are encouraged to assist in the replenishment of the fund. Contact—Bill Gross Email: bgross@windstream.net

JERUSALEM ARC (#S-00196) Leadership development and Christian Education for Palestinian Christian youth and young adults in Palestine and Jerusalem. Contact—The Rev. Harold Salmon Email: revfish@ncrbiz.com

MISSION TO HAITI (#S-00122) Many communities in Haiti do not have schools. This project is to assist in building schools and supplement teachers' salaries when possible.

NC COUNCIL OF CHURCHES (#S-00051) Gives witness to the unity that God has given through Christ to the churches in NC. It is an instrument for cooperative study and action, especially on matters of justice; child and family advocacy; violence against women; public policy advocacy; rural crisis and farm workers advocacy; disaster relief; criminal justice; workplace safety; peace-making; AIDS ministry; and Christian unity. Contact—Phone: 919-828-6501

NC INTERFAITH DISASTER RESPONSE (#S-00108) The North Carolina Interfaith Disaster Response (NCIDR) assists their efforts before, during and after a disaster occurs. Emphasis is on long term relief, and supporting the administration of all interfaith organizations working with disaster relief and recovery. Contact—Phone: 919-510-9193 Web: www.ncidr.org/index.html

NC STORMS EMERGENCY RESPONSE (#S-00176) Sometimes typical methods of disaster response financing for storm-related emergencies are inadequate. In these situations, special area/conference appeals are issued for costs related to mitigating the disaster – direct support to affected families and costs in delivering assistance. This is the only situation in which UMCOR can address the issues of church property in disasters. Contact—Steve Taylor Phone: 800-849-4433, ext. 257 Email: staylor@nccumc.org

NO HUNGRY NEIGHBORS (#S-00123) A ministry of increasing awareness, and eliminating hunger in North Carolina by raising funds for our regional food banks and the Society of St. Andrew, and engaging in hands-on ways to alleviate hunger in our community. Phone: 1-800-849-4433 Web: <http://nccumc.org/missions>

PASSION IN PARTNERSHIP (#S-00249) Passion in Partnership, a movement, was formed to infuse life-giving practices into the Body of Christ as represented by relationships between laity, clergy and the community in which they live. Its focus is to build co-creative partnerships based on biblical principles, living in ways defined by Christ. The Passion in Partnership Coaching Certification Program has been developed to prepare Pastoral and Congregational Coaches to serve God in a manner which leads both coach and client into a process of discovery and co-creation. Email: coach@passioninpartnership.net Web: <http://passioninpartnership.net/>

PEACE AND JUSTICE CLINIC (#S00198) The Peace and Justice Clinic became the North Carolina Justice For Our Neighbors immigration legal clinic under UMCOR in July 2010. Throughout the Bible, people of faith are exhorted to show kindness to the strangers in their midst. The monthly clinics, beginning at Matthews UMC, offer us a way to be faithful to that call. The clinic provides free legal counsel to immigrants in a home-like hospitable atmosphere of caring and welcome. Web: <http://peaceandjusticeclinic.org/> Email: peaceandjusticeclinic@gmail.com

THE PEACE (#S-00183) This ministry develops programs focusing on marriage, family, children and parenting/teaching issues within churches and schools in workshop, seminar, conference and/or retreat settings. For Christians, marriage, family, and parenting can be approached as important spiritual disciplines contributing to the healthy spiritual formation and character development of couples, families, children, youth and parents/teachers. Contact—Mike Hale. Phone: 910-425-3790 Email: mhale@nccumc.org Web: <http://thepeaceinc.org>

PRISON MATCH—Mothers And Their Children (#S-00054) An interfaith program provides mothers and their children with the support and resources necessary to maintain and strengthen family relationships and to help break the cycle of children following their parents to prison. Contact—Phone: 919-828-4767 Email: director@prisonmatch.org Web: www.prisonmatch.org

ROBESON COUNTY CHURCH & COMMUNITY CENTER, Lumberton (#791742) An ecumenical ministry in a multicultural community which is designed to help local churches meet emergency needs, literacy tutoring for children and adults, home repairs and building new homes. Speakers are available upon request. Contact—Phone: 910-738-5204 Web: robesonchurchandcommunitycenter.org.

ROCKINGHAM DISTRICT NATIVE AMERICAN COOPERATIVE MINISTRIES - “EVERY MEMBER IN MINISTRY” (#S-00143) (#791001) Provides ministry support, collaboration among the 14 Native American United Methodist Churches, leadership development, gifts exploration and missional opportunities. Contact—Gary Locklear. Phone: 910-522-0670 Email: glocklear1@intrstar.net Web: www.nativeamericanministries.org/cooperative_ministry/

ROCKINGHAM DISTRICT PARTNERS IN MINISTRY (#S-00193) Partners with local church congregations and communities to help alleviate poverty in the Rockingham District through hands-on outreach ministry with the poor and marginalized. Contact—Dr. Melba McCallum. Email: mdgmccallum@yahoo.com Phone: 910-206-2686 Web: <http://rdpim.org>

RYAN EPPS HOME FOR CHILDREN (#S-00245) Located in Haiti. Provides food, clothing, and shelter for needy children and offers educational and spiritual growth opportunities. A school will serve 180 children from the surrounding community and the church will have a capacity of 170 people. Contact—Phone: 919-553-4572 Email: questions@ryanepphome.com Web: www.ryanepphome.com

SOCIETY OF ST. ANDREW, NC OFFICE, Durham (#S-00081 NC Advance) (#801600 National Advance) This is an ecumenical ministry dedicated to providing hunger-relief across our state through gleaning- the salvaging of surplus produce from farms and packing houses. They also work to elevate awareness about the problem of hunger and engage people in understanding how they can be part of the solution. Through the Seed Potato Project, Potato & Product and the NC office, 8-10 million pounds of produce is saved and distributed in North Carolina each year. Phone: 1-866-453-2662 Email: ncglean@endhunger.org Web: www.endhunger.org/north_carolina.htm

STOP HUNGER NOW (#S-00101) SHN is an international hunger relief organization that coordinates the distribution of food and other life-saving aid around the world. The organization is driven by a vision to end world hunger and a mission to provide food and life-saving aid to the world's most destitute and hungry in the most sustainable, efficient and effective manner. Contact—Phone: 1-888-501-8440 Email: info@stophungernow.org Web: www.stophungernow.org

UNITED METHODIST VOLUNTEERS IN MISSION WORK TEAMS (#S-00021) Provides assistance for Volunteers in Mission work teams from within the NC Conference. Contact—Bill Gross Phone: 919-498-1660 Email: bgross@windstream.net Web: <http://www.nccumvim.org>

United Methodist Institutional Programs and Projects

United Methodist Camps:

Chestnut Ridge #S-00062

Don Lee #S-00063

Kerr Lake #S-00064

Rockfish #S-00065

Wesley Foundation for The UMC Campus Ministry Association

Duke University #S-00073

ECU, Greenville #S-00074

NC State University #S-00075

UNC – Pembroke #S-00076

UNC – Chapel Hill #S-00077

General Scholarship Funds

Duke Divinity School #S-00026

Louisburg College #S-00027

Methodist University #S-00028

NC Wesleyan College #S-00029

Benevolent Funds of the Methodist Home for Children #S-03500

Benevolent Funds of the Methodist Retirement Homes #S-03600

Asbury Homes #S-03501

WESLEY HERITAGE PROJECT (#S-00097) Gifts help distribute Obras de Wesley, the works of John and Charles Wesley in Spanish. Contact—Mark W. Wethington Phone: (910) 295-7720 Email: wethmw@mindspring.com

YOKEFELLOW PRISON MINISTRIES (#S-00078) Educates church people concerning Christian responsibility for persons affected by crime and brings Christians into direct service ministries with prison inmates and their families. Contact—Phone: (336) 724-9801 Web: www.yokefellowprisonministry.org

YOUTH SERVICE FUND (#S-00082) Supports mission projects within the annual conference and beyond which have been selected by youth of the NC Conference. Contact—Robin Harry Email: rharry@nccumc.org Web: <http://nccumc.org/youth/>

Any other advance specials listed in “Strength in Numbers” www.advancinghope.org.

Lane 3: National Missions

NATIONAL HISPANIC MINISTRIES CHALLENGE FUND (#982620) Provides assistance to Annual Conferences developing Hispanic Ministries, especially in the areas of leadership recruitment and development, financial resources and printed resources. Contact—Rosanna Panizo-Valladares Phone: 919-317-8700 Email: rpanizo@nccumc.org

THE NATIONAL FARM WORKER MINISTRY (#982001) A faith-based ministry dedicated to migrant farm workers: the men, women, and children who labor in the fields to harvest our fruits and vegetables. NFWM educates and raises awareness in congregations and church groups about the decade-long struggle of migrant farm workers and their families. The ministry encourages congregations to put their faith into action to support farm workers as they organize for justice, empowerment and equality. Contact—Phone: 919-489-4485 Email: nc@nfwm.org Web: www.nfwm.org/northcarolina

HINTON RURAL LIFE CENTER, Hayesville, NC (#731372) A retreat center offering rest and renewal. The center staff provides training and development for churches in town and rural settings. Contact—Lyle Shipley. Phone: 828-389-8336 Email: info@hintoncenter.org Web: <http://www.hintoncenter.org>

NATIVE AMERICAN COMPREHENSIVE PLAN (#982615) Supports leadership development, new church starts, and discipleship formation in the Native American community. Contact—The Rev. Anita Phillips. Phone: 918-686-8444 Email: nacomp@prodigy.net Web: <http://www.gbod.org/nativeamerican/>

SEJ AGENCY OF NATIVE AMERICAN MINISTRIES, Lake Junaluska, NC (#791842) Helps meet the needs of 130,000+ Native Americans living in the 17 annual conferences of the Southeast. Contact—The Rev. Jeff Ramsland. Phone: 828-454-6724 Web: www.sejumc.org/sejanam/

RED BIRD MISSIONARY CONFERENCE, Beverly, Kentucky (#773978) The conference program facilitates the development of local churches and local lay leaders in isolated rural mountain communities. Contact—Phone: 606-598-5915 Email: info@redbirdconference.org Web: <http://www.redbirdconference.org/>

Any other advance specials listed in “Strength in Numbers” www.advancinghope.org

Lane 4: World Missions

BREAD FOR THE WORLD (#982325) Collective Christian voice urging US decision makers to end hunger at home and abroad. They provide policy analysis and strategies to end hunger as well as education for its advocacy network, opinion leaders, policy makers and the public about hunger in the United States and abroad. Contact—Phone: 202-639-9400 Email: bread@bread.org Web: www.bread.org

CRISIS IN SUDAN

ANIMAL LIVESTOCK & BEEKEEPING, Sudan (#3020638) Training farmers in animal husbandry and beekeeping to improve the communities' economy.

EMERGENCY, Sudan (#184385) Assisting the country through emergency and long-term development projects.

SHALOM MINISTRY, Sudan (#3020787). Supporting children orphaned by the war and HIV/AIDS.

CRISIS IN HAITI (#418325) Supports emergency relief and developmental efforts after the devastating earthquake in January 2010.

CROP/CHURCH WORLD SERVICE COMMUNITY HUNGER APPEAL

(#982380) Works with partners to eradicate hunger and poverty and to promote peace and justice around the world. Local church CROP events can receive UMCOR credit. Contact—Phone: 574-264-3102 For Forms: 800-297-1516 Email: info@churchworldservice.org Web: www.churchworldservice.org

CURAMERICAS GLOBAL, Bolivia (#10158A) Provides vaccinations, nutritional monitoring of children, prenatal care, and other preventative health care services. Contact—Jaime Carrillo, MD, MPH. Phone: 919-510-8787 or 877-510-4787 Email: info@curamericas.org Web: <http://www.curamericas.org>

HEIFER PROJECT INTERNATIONAL (#982532) Envisions a world of communities sharing the resources of a healthy planet wherein they provide families a source of food. Their program allows millions of people to share their animals' offspring, knowledge, resources and skills with others in order to expand and create a network of hope, dignity and self reliance that reaches 128 countries. Contact—Phone: 800-422-0474 Email: info@heifer.org Web: www.heifer.org

LOVE FOR LIBERIA FUND, Liberia A two-year focus beginning in 2011 of missional action, prayer, and giving for United Methodist ministries in Liberia.

General Love for Liberia Fund #S-00221
 Work Team Support #S-00222
 Provision of School Books #S-00223
 Bibles for Children and Students #S-00224
 Laptop/Computer Ministry #S-00225
 Scholarships for College #S-00226
 Scholarships for Seminary #S-00227
 Scholarships for Primary Education #S-00228
 Purchase of Tractors for Mission Stations #S-00229
 Provision of Medications #S-00230
 Funds for shipping #S-00231
 Support Agricultural Self Sustainability #S-00232
 Purchase of Tools #S-00233

Provision of Building Materials #S-00234
 Food Provision Ministry for Children #S-00235
 Purchase of Skills Development Supplies #S-00236
 Provision of Fuel for Generators #S-00237
 Vehicles for Pastors/DSs/ Mission Workers #S-00238
 Ganta United Methodist Mission Station #14369T
 Rebuilding mission station buildings and infrastructure destroyed in the war.
 Brighter Future Children's Rescue Center #3020790
 Supports ex-combatants and provides vocational/literacy training and feeding.
 Feed My Lambs #S-00179
 Supports street children, and feeding/literacy training.
 Sustainable Agriculture and Development #S-00180
 Creating technologically appropriate practices and Farmer Field Schools.

PERU COVENANT TEAM, Peru Funds received for this project will help the NC Conference fulfill a covenant made with the Methodist Church in Peru. Funds may be designated for the following:

General Fund #S-00053
 Children and Youth #S-00117
 Breakfast of Love #S-00111
 Women's Programs #S-00119
 Matched Churches #S-00112
 Building and Work Teams #S-00113
 Leadership Development #S-00120
 Medical Needs #S-00114
 Mission Teams #S-00121
 National Plan for Evangelism #S-00115
 White Plains/North Lima #S-00173
 Christian Education-all ages #S-00116
 Theological Education & Pastoral Formation- Obras de Wesley #S-00118

PROJECT AGAPE, Armenia (#S-00004) Relief efforts in Armenia (food, medical supplies, medication); working with the Armenian Church to provide a holistic ministry in pastoral care, education, health care, agriculture and economic development. NC Conference United Methodist Church Contact—Steve Taylor. Phone: 919-779-6115, ext. 257 Email: staylor@nccumc.org

ZOE MINISTRY, Sub-Sahara, Africa (#982023) This ministry works with the people of Zimbabwe, Zambia, Kenya and Rwanda to develop a comprehensive ministry in response to the AIDS pandemic; with a primary focus in the care of HIV orphans. The foci include establishing children's empowerment ministries, feeding programs, providing school fees and uniforms, and meeting spiritual needs of the children. Contact—Greg Jenks, NC Conference Missionary. Phone: 800-951-0234 Email: greg@zoeministry.org Web: <http://www.zoeministry.org/>

Any other advance specials listed in "Strength in Numbers" www.advancinghope.org

Lane 5: United Methodist Committee on Relief (UMCOR)

Web: www.umcor.org Email: umcor@gbgm-umc.org
 Phone: 212-870-3552 Volunteer Hotline: 800-918-3100

UMCOR is the global humanitarian aid organization of The United Methodist Church. It works in 80+ countries worldwide, including the US. Their mission is to alleviate human suffering—caused by war, conflict or natural disaster, with open hearts and minds to all people. They respond to communities that are unable to recover on their own.

How to Give

You may write a check to UMCOR and mail to UMCOR, PO Box 9068, New York, NY 10087; or, for local church and Annual Conference credit, give to your church for mailing. Please write the Advance number and name in the memo line.

You may pay by credit card:

Call (800) 554-8583

You may give online at: <http://secure.gbgm-umc.org/donations/advance/index.cfm>

Featured Advance Specials

GLOBAL REFUGEE AND IMMIGRATION RESPONSE (#982540) UMCOR

responds to initial emergency needs of uprooted people and provides programs through community and/or church based projects that prepare refugees for a productive, self-sustaining life when they can safely return to their own country or resettle in a new home. Contact—Rosanna Panizo-Valladares Email: rpanizo@nccumc.org

INTERNATIONAL EMERGENCIES. When international emergencies arise, UMCOR will assign an advance number for each emergency. Contact—UMCOR Phone: 212-870-3909 Email: umcor@gbgm-umc.org Web: www.umcor.org

UMCOR DISASTER RESPONSE (#901670) UMCOR works in more than 80 countries worldwide, including the United States. Its mission, grounded in the teachings of Jesus, is to alleviate human suffering—whether caused by war, conflict or natural disaster, with open hearts and minds to all people. UMCOR responds to natural or civil disasters that are interruptions of such magnitude that they overwhelm a community's ability to recover on its own. Contact—Volunteer Hotline: 800-918-3100 Email: umcor@gbgm-umc.org Web: www.umcor.org

WORLD HUNGER/POVERTY (#982920) The Global Hunger and Poverty Program is an integral part of UMCOR's mission to empower the most vulnerable. Global hunger and poverty occurs to more than 800 million people in a world with unparalleled wealth and food production due to lack of accessibility and equal distribution to all people regardless of their class, gender, geography, religion, earning power or status. More information—<http://new.gbgm-umc.org/advance>

Disciple Bible Outreach Ministries of NC, Inc.

Ministering in prisons and pews

Offering God's grace to a world in need

Disciple Bible Outreach Ministries of NC, Inc. (DBOM) was founded in 1999 as a collaborative DISCIPLE Bible Study ministry of the Western North Carolina and North Carolina Conferences. DBOM supports DISCIPLE in the local churches and mobilizes local church volunteers to take the DISCIPLE ministry to prisons, jails and youth development centers.

In North Carolina, nearly 39,000 inmates live in 70 prisons. Since beginning in a United Methodist church in North Carolina in the 1990s, the program has grown steadily and is now expanding nationally. More than 100 United Methodist congregations in North Carolina have been involved, and some correctional facilities have had as many as four Disciple Bible groups active at one time.

DBOM has established a new national organization (Disciple Bible Outreach National, Inc.) and has organized affiliate ministries in Virginia, Tennessee, and Kansas. Affiliates are now being organized in Louisiana, Pennsylvania and Georgia. More expansions are planned for the future.

None of this would be possible without you, the laity and clergy of the conference. A primary source of DBOM funding comes from the yearly special offering. In 2012, the offering will be taken on August 26. Envelopes and additional information will be provided soon. We are grateful for your support.

Thank you and God bless you as we continue to offer DBOM's ministry in the prisons and pews of America!

Mark Hicks, Executive Director DBOM of NC / President, DBOM National
Charles Crutchfield, DBOM of NC Board Chairperson

Members from the NCC: Frank Cizerle, Charles Crutchfield, Richard Furr, Carol Goehring, Jeff Maidment, Ernest Pearson, Colin Snider, Gray Southern, Tom Starnes

United Methodist Women

The United Methodist Women's theme for 2011 was "In God's Mission We Are Sent Out: To Connect". The scriptural basis for this theme is "Now may the God of peace, who through the blood of the eternal covenant brought back from the dead our Lord Jesus, that great Shepherd of the sheep, equip you with everything good for doing his will, and may he work in us what is pleasing to him, through Jesus Christ, to whom be glory for ever and ever." (Hebrews 13:20-21) Our theme explanation states that it is our mission to women, children and youth that connects us with the Word of God and with others in mission with us. With our stewardship of self and God's equipping, we connect understanding and resources to address the needs of others.

In 2011, the North Carolina Conference UMW continued to support missions through prayers, financial contributions and participation in retreats and educational opportunities. United Methodist Women have been involved in everything from their local unit food pantries to making dresses for girls in Haiti, to making school kits and health kits, to hosting

Hands-on-Mission events at local mission sites, to making prayer shawls, to contributing funds to support programs that help women, children and youth around the world.

UMW make sacrificial pledges to support the mission that God equips them to do. We celebrate the commitment that our women have to support our conference pledge. In 2011, we submitted \$440,992.48 which exceeded our budgeted pledge of \$440,000. To God be the glory for the lives impacted by work done through these funds.

Throughout 2011, our programs were opportunities to equip women for service. The annual Conference 39 and Under event was held in February in Morehead City. The purpose of this event is to connect young women to United Methodist Women and to equip them with knowledge about the mission and program of the organization. In May we hosted our Spiritual Enrichment Retreat at Jonesboro UMC. This event connected us with our Christian roots and equipped us to put our faith, hope and love into action. The School of Christian Mission was held in July at Methodist University. Hundreds of women participated and connected with our historical roots of being involved in mission. Mission Education is an on-going activity and equips UMW to stay involved in mission.

Leadership development is a core value of UMW. Our training in November equipped women to be the leaders in their districts. Emily Innes, Vice President of Women's Division explained the proposed changes for the structure of UMW as well as our conference re-districting to equip our women to move forward in the new organization and new districts.

In 2011, thirteen women participated in an Incubator Group. The Mission Action Plan (MAP) from this group was presented at the September Executive Committee meeting and approved for implementation. The MAP made recommendations in 2 categories: Mission Focus and Structural Changes. These implementation of the MAP will be the focus of 2012.

We are thankful for the faithful United Methodist Women of the North Carolina Conference. May they continue to connect to the word of God and to continue to equip themselves to be in service in God's kingdom. UMW put their faith, hope and love in action!

Golden Cross

The Golden Cross ministry is one means by which our Conference reaches out in love to the laity in our Conference who are experiencing difficulty in meeting the demands of excessive medical expenses. Through Golden Cross we United Methodists care for members of our local church families in times of great emotional stress and financial need. 2010 was a good year for Golden Cross. During 2010 we assisted 13 families from 6 of the 12 Districts in our Conference. We had \$15,050.00 budgeted for 2010 but due to a conference short fall our budget ended up being \$14,000.00. The additional funds were made up by Love Offerings from our local churches in the conference and we paid out \$22,430.28. Please remember that as you encounter those in need of financial assistance to help meet medical expenses, that Golden Cross is a special ministry. Encourage them to contact their pastor for additional information and an application form. With God's help, and your generosity, we will continue to meet every eligible request with the funds we have. In the past, we United Methodists in the NC Annual Conference have been most gracious in making these funds available to all United Methodists. In closing, please remember that Golden Cross is an advance special and if your church chooses to take a special offering for Golden Cross, please send it to Golden Cross, c/o Caroline Thornton, PO Box 1970, Garner, NC 27529, and God bless you.

Richard C. Vaughan,
North Carolina Conference Director of Golden Cross

Christian Formation Team

Church and Society

Methodism was founded at the crossroads of social activism and faithful discipleship. Our church's founder, John Wesley, set up societies that brought good news to the poor, release to the captives and set the prisoner free. The Board of Church and Society lives within the tension that calls us to examine society through the lens of the gospel of Jesus Christ. The North Carolina Board of Church and Society has long been a sounding board for our Annual Conference in matters where issues of faith intersect with concerns of society and culture. We have sought to teach and to lead in the making of caring and responsible disciples for the transformation of the world.

Our continued focus has been to educate and encourage awareness of the local church of our United Methodist Social Principles. Last year, we developed a web-based, interactive quiz based on the Social Principles of the UMC. This year, we have continued to examine and embrace the effective use of the Internet as a tool of learning, by developing interactives utilizing "Moodle" (web-based learning). We are indebted to Christine Harman, of our conference staff, for her hard work and dedication to this project. Please visit our web page (<http://nccumc.org/christianformation/church-and-society>).

Over the course of this past year, we have continued our focus on Spiritual Development, Social Responsibility and Scriptural Engagement, as contained in our United Methodist Social Principles. As we learn more about our Social Principles, we uncover truths about the inequalities of global health, injustice, poverty, and exploitation. These issues are very real and are not limited to our third world neighbors. As these truths are exposed, it is our hope that the local church will faithfully respond to the needs that are found in our own backyard.

We were pleased to continue to offer support as one of the co-sponsors of the Jack Crum Conference on Prophetic Ministry. This year's event focused on the currently proposed amendment to North Carolina's State Constitution.

Our goal for this quadrennium was to strengthen the local church, in ways both theological and practical, so that the local church could have the tools to respond to the socio-economic turmoil in which we have found ourselves. We have embraced the four-fold path of developing leadership, creating places for new people, eliminating poverty and improving global health. This path, as embraced by the 2008 General Conference, is otherwise known as the four foci. As we move forward into a new quadrennium, we will continue to raise awareness for issues of social justice throughout the world.

We are pleased to announce that this year's Jack and Kay Crum Prophetic Ministry Award has been awarded to H.O.P.E.—Homeless Outreach Providing Encouragement. H.O.P.E. is an ecumenically based, outreach program of Garner United Methodist Church. The program is designed to provide homeless people a break in their day and week while offering them a safe place and an encouraging environment. This ministry offers many valuable services to the homeless community, including: home cooked meals, hot shower, change of clothes - when available, haircuts on occasion, and assistance with legal forms—when available.

We have awarded a Peace with Justice grant to Oleander UMC in Wilmington. Oleander UMC supports a multi-cultural Cub Scout troop.

When considering Peace with Justice grants this year, we were concerned by what seemed to be a lack of awareness of this grant source for ministries whose programs support Peace and

Justice. We encourage our churches in the North Carolina Annual Conference to continue to serve their local communities in creative and meaningful ways, that mirror the social ministry of our church. Please let us know about your ministries!

This year, as in years past, we continue the practice of building leadership among our youth by providing scholarship funds for our young people to attend the annual Global Vision event. This event is designed to help the youth of our Annual Conference to expand their scope of caring and ministry, beyond the local level, to a world-wide level, by participation in workshops at the United Nations and in Washington, DC.

Finally, on a personal note, it has been my distinct pleasure to have served in this capacity for these past four years. I am eternally grateful to the members of our fine board, as they are truly dedicated to Jesus Christ and the works of social justice.

Please visit our conference website (www.nccumc.org) or the national website (www.umbcs.org) for more information on the work of the General Board of Church and Society.

Brian W. Wingo, Chair, Board of Church and Society

Evangelism, Commission on

In obedience to the command of Jesus Christ and the mission of the United Methodist Church, the mission of the Commission on Evangelism is to make disciples of Jesus Christ to transform the world (Matt. 28:16-20 & ¶201). The Commission provides training opportunities and resources to equip clergy and laity to share the Gospel of Jesus Christ with all persons for the “Heart of Christian Ministry - Christ’s ministry of outreaching love.” (¶125).

During the past year, the Commission has provided grants for multi-district evangelism training events, multi-church local training workshops, and continuing education scholarships for the Congress on Evangelism. In Spring 2012, the 10th annual Academy of Christian Witness for Clergy was held at the Bergland Center at Camp Rockfish, with full scholarships, books, and resource materials provided to the participants. Each year, upon the recommendation of the District Superintendents, approximately 25 pastors are trained and inspired by 14 presenters with workshops including worship as evangelism, witnessing to post-moderns, pastoral leadership as evangelism, local missions as evangelism, spirituality of the pastor-evangelist, personal faith sharing, getting the Word out, and “taking it to the streets.” The 2011 Clergy sessions were revamped to address the changing needs in reaching young people and the unchurched. In the fall of 2011, the Commission held the 4th Lay Academy of Christian Witness with 25 lay people participating in workshops to be equipped for evangelizing through their churches and in their communities. In September 2012, the Commission will hold its first Youth Academy of Christian Witness and your prayers are appreciated for a dynamic impact on our world.

The Commission on Evangelism continues to embrace the visions to which God has entrusted us for outreach, nurture, strengthening clergy and lay leadership, and equipping the saints for ministry through the Wesleyan model for making disciples of Jesus Christ to transform the world. The North Carolina Conference continues to be one of the few in the United Methodist Church to report annual net growth of membership. The Commission on Evangelism urges all United Methodists to be faithful to their calling and their membership vows, to go into the world and to witness to make disciples for Jesus Christ.

Carol Dean, Chairperson

Leadership Team

Clergy Care, Committee on

Since 1971 the Committee on Clergy Care (formerly the Committee on Pastoral Care) has served clergy in the North Carolina Annual Conference by providing financial aid for confidential professional counseling and marriage and family enrichment. Beginning 2004, in keeping with our understanding of the call and ministry of those who serve the Church as commissioned minister, deacon, diaconal minister, elder, or licensed local pastor under appointment, the Committee is now referred to as the Committee on Clergy Care. The Committee is comprised of five members from the Board of Ordained Ministry (one of whom serves as chairperson); one representative from the Conference Clergy Living Committee; one representative from the Clergy Partners Association; and one Pastoral Counselor. Funding for grants and expenses of the committee is included in the budget of the Board of Ordained Ministry and the awarding of grants is dependent upon the availability of funds.

Financial aid is available to both clergy and diaconal ministers and their families, as described in the section below entitled, “Eligibility for Financial Grants”. The financial grants, of up to \$400 per family per calendar year, are provided to cover one-half of the cost of counseling sessions. Ministers under the NC Conference health insurance program should review the Health Care Benefits for outpatient psychiatric care. The coordination of insurance benefits and Clergy Care Grants should not exceed 100% of fees charged.

Marriage and Family Enrichment

The Committee on Clergy Care encourages participation in marriage and family enrichment events, including those focusing on the needs of single, as well as married ministers. Grants up to \$100 per individual, or \$200 per family or couple, per calendar year, are available. A schedule and/or outline of the events, leaders’ names and credentials and verification of participation should accompany a letter of application for the grant.

Eligibility for Financial Grants

Persons who qualify for financial grants:

1. Clergy who are members of the NC Annual Conference whose status is active and serving within the boundaries of the Conference, or any person, regardless of conference relationship, who is serving a local church of the NC Annual Conference, or a dependent.
2. Diaconal ministers and or candidates who are serving a local church and are members of the NC Conference.

Conference clergy and diaconal ministers and their families are eligible for grants. A family is defined as dependents of the minister living in a minister’s home or parsonage, including spouse, children, parents and grandparents. Ministers’ children through the age of 22, whether attending college or living at home, are eligible to receive financial grants.

Counselors and Therapists Who Qualify for Financial Grants

Only counselors and therapists who meet the following criteria qualify to receive grants from the Committee on Clergy Care:

Psychiatrist: American Medical Association (AMA) Board Certification, North Carolina License

Psychologist (Clinical): Licensed Practicing Psychologist LPP and/or HSP-P), North Carolina License

Pastoral Counselor: Member, Fellow or Diplomate of the American Association of Pastoral Counselors, Inc. (AAPC)

Counselor: Clinical Member of the American Association of Marriage and Family Therapists (AAMFT), North Carolina Certified Marriage and Family Therapists, North Carolina Licensed Professional Counselors (LPL)

Social Worker: Member Association of Certified Social Workers (ACSW).

Application Procedure

The Counselor or therapist, at the request of the qualifying client who is receiving the counseling, is to make application for a grant to the Chairperson of the Committee on Clergy Care in the following manner:

1. The application and brochure are available on the conference website: www.nccumc.org, Ministries tab, Ministerial Relations tab and Downloads, then Clergy Care tab, or the counselor or therapist may request an application form and instructions from the Office of Ministerial Relations. This request should be addressed in care of the Office of Ministerial Relations, 700 Waterfield Ridge Place, Garner, NC 27529, or by calling either 919-779-6115 or 800-849-4433, ext 244.
2. Once the application and instructions for a Clergy Care Grant are received by the counselor/therapist, and a determination is made that the client qualifies, the application should be completed and returned to the Office of Ministerial Relations for processing. To protect the confidentiality of the client, the client's name and social security number shall never appear on the application. When more than one member of the client's family is involved in counseling, all family members shall be assigned the same case number.
3. The counselor/therapist will receive the financial aid grant on behalf of the client to apply to the client's account or to refund to the client if the account has already been paid. Clients should request from the therapist a statement showing the amount of financial assistance received from the Clergy Care Committee and should request the counselor/therapist to contact the Chairperson of Clergy Care to negotiate an acceptable procedure if any problems arise concerning the process. The client, not the Clergy Care Committee, is responsible for all contracts, negotiated fees and payment of services that are provided.
4. The deadline for submitting grant applications is in late December of the calendar year in which the services were provided.

In conference year 2011-12, the Committee on Pastoral Care granted \$10,665.38 for counseling sessions. This represents 398 sessions with counselors and therapists during the calendar year. Grants processed in 2011-12 totaled 69, representing 259 sessions for clergy, 26 for cleric and spouse, 92 for spouse, 20 for children and 1 for clergy family together. Of these 60 grants, 11 received the maximum of \$400.00 in assistance and 14 received at least half to two-thirds of the maximum grant.

Deborah Wilkins, Chairperson

Conference Relations, Committee on

The Committee on Conference Relations has as its primary responsibility the assisting of any clergy who seek to change or terminate their relationship with the Annual Conference. Changes in conference relationship may occur in any of the following ways: 1) discontinuation, 2) leave of absence, 3) retirement, 4) sabbatical leave, 5) maternity/paternity leave, 6) family leave, 7) termination of conference relationship (surrender of credentials) and 8) honorable location.

The Committee on Conference Relations meets with the person who is seeking a change in conference relationship upon the request of that person, or upon request of the Cabinet or the Board of Ordained Ministry. The committee attempts to determine what is appropriate in each case by posing questions, offering counsel and providing support. The committee then discusses the request and acts upon it by making a recommendation to the Board of Ordained Ministry. In any event, the person requesting the change and the Committee on Conference Relations acting on the request must follow the requirements in The Book of Discipline.

The Book of Discipline provides specific guidelines applying to each of the categories of conference membership. All those persons in the various categories of conference membership (other than the effective relationship) should remember to familiarize themselves with, and adhere to, the disciplinary guidelines which apply to that category. The Committee on Conference Relations issues a yearly reminder of these guidelines through a letter approved by the Board of Ordained Ministry at its annual meeting. Following the appropriate guidelines is particularly important for clergy on leave of absence; for these persons, exercise of any ministerial function is restricted to the Charge Conference in which their membership is held. The Conference Relations Committee would take this opportunity to reiterate that pastors on leave of absence cannot perform weddings, conduct funerals, or administer the sacraments outside the bounds (both geographical and membership bounds) of that charge conference.

Rev. Marshall R. Old, Chairperson

Continuing Education, Committee on

The Continuing Education Committee of the Board of Ordained Ministry has the responsibility of developing continuing education programs that will enable ministers to fulfill the Disciplinary requirements. According to the *Book of Discipline*, “Clergy shall be expected to continue their education and spiritual growth throughout their careers, including carefully developed personal programs of study augmented periodically by involvement in organized educational and spiritual growth activities.” The *Discipline* further states that, “In most cases the ordained ministers’ continuing education and spiritual growth program should allow for such leaves at least one week each year and at least one month during one year of each quadrennium. Such leaves shall not be considered as part of the ministers’ vacations and shall be planned in consultation with their charges or other agencies to which they are appointed as well as the bishop, district superintendent, and Annual Conference Continuing Education Committee.”

In providing the resources to enable pastors to meet the minimum requirement of *The Discipline*, the Committee on Continuing Education has edited a brochure that applies to all clergy and diaconal ministers of the NC Annual Conference. The brochure contains information defining Continuing Education, the role of the local church, and how the pastor’s continuing education can be financed. The brochure is printed as part of this report.

Continuing Education for Ministry in the NC Annual Conference:

Rationale: A prime expectation of every minister of the NC Annual Conference is professional growth. In recent years, one of the major avenues through which such growth occurred has been continuing education. In *The Book of Discipline* it states, “*There are professional responsibilities that elders are expected to fulfill and that represent a fundamental part of their accountability and a primary basis for their continued eligibility for annual appointment. Growth in vocational competence and effectiveness through continuing formation is expected of conference members.*”

Definition: Continuing education is defined as an organized structured program of formal study under competent leadership with clearly defined goals and objectives. Here the key words are “organized,” “competent leadership,” and “clearly defined goals and objectives.” By this definition certain activities, though worthwhile, are not considered “continuing education”; e.g., degree programs, recreational programs, course of study programs, promotional meetings, worship services, entertainments, undirected reading, and study travel (except for limited lecture, seminar, or workshop time), and the like.

The Conference Program:

The Conference Board of Ordained Ministry, through the Committee on Continuing Education, performs three functions: 1) it sets minimum continuing education standards for ministry; 2) it establishes guidelines for continuing education; and 3) it seeks to insure their availability.

1. ***Minimum Standards:*** The NC Conference has established as a minimum standard one Continuing Education Unit (CEU) to be earned by each minister from an approved continuing education program each year. One CEU is defined as ten contact hours of participation in an approved continuing education program.
2. ***Guidelines for Continuing Education Programs:*** CEUs will be approved for those persons sponsored by organizations which are accredited by a) a regional educational agency (such as the Southern Association of Colleges and Schools), b) a professional accrediting agency (such as the American Medical Association), or c) the Council on the Continuing Education Unit. It should also be noted that only those programs which relate directly to ministerial growth and development will be approved.
3. ***Ensuring their Availability:*** Efforts by the Board of Ordained Ministry to insure the availability of continuing education programs include encouraging conference-related and other colleges within the Conference bounds to offer courses for ministers, providing supplementary financial aid for ministers, publicizing approved programs, and identifying specific subject areas for needed programs.

Role of the Local Church: In addition to the minister, the local church has a significant stake in the success of continuing education programs. The local church, therefore, has an important role to play in continuing education.

The Pastor-Parish Relations Committee of the Local Church:

1. Confers with the pastor and the district superintendent in the development of a continuing education program that will enhance the total ministry of the church.

2. Provides study leaves at least one week each year and at least one month during one year of each quadrennium. Such study leaves are not to be considered vacation time.
3. Recommends to the church's Finance Committee budgetary funds to be applied toward the minister's continuing education program. In providing funds for continuing education programs, the Pastor-Parish Relations Committee should insure that only those programs which meet both the definitions and specific guidelines above are funded.

Financial Aid to Clergy:

Funding for continuing education is the combined responsibility of the participant, the congregation, the sponsoring institution, and the Annual Conference. Conference funds for continuing education are derived as a portion of conference apportionments. Thus, it is not possible (nor is it desirable) for the conference to assume a major responsibility. Continuing education can be expensive. For this reason, **local churches are encouraged to provide a minimum of \$300.00 annually for each clergy and diaconal ministers' continuing education.**

All persons under Episcopal appointment to charges, conference staff positions, Conference Evangelists, retired supply, and Extension Ministries appointed to conference-related agencies and institutions are eligible for grants from the Conference funds provided:

1. The program meets the definitions and Conference guidelines described above.
2. The applicant has documented his or her efforts to secure funding from other sources, including local church, Duke Endowment, and personal resources.
3. The application for a grant is filed on the appropriate form which furnishes *complete* information about the event and bears the signatures of the applicant, the Pastor-Parish chairperson, and district superintendent.

Continuing Education Grant Guidelines:

1. The maximum grant to an individual applicant over one conference year is \$300.00
2. Grants are available for ordained, commissioned, licensed and diaconal ministers who receive less than the CAC (Conference Average Compensation), which includes salary and utilities, or less.
3. Applicants must use all funds designated by their local congregation or employing organization *prior to* requesting Conference grants.
4. Grants for *District* Continuing Education Seminars shall be limited to \$100.00, based upon the availability of funds, regardless of the number of CEUs involved and within the limits outlined in #1, 2, and 3.
5. Grants for Clinical Pastoral Education (CPE) can be given when the CPE program offers the required CEU credits. No more than \$300.00 per CPE unit will be granted in any given year. Grants for CPE are given only for non-degree programs.
6. Holy Land Trips: A grant according to the current policy may be made once in a pastor's career, providing funding is available.

Monitoring Continuing Education Units:

1. The district superintendent, in annual consultation, may suggest to the clergy or diaconal minister the area of continuing education he or she should take to facilitate his or her professional growth. The pastor's annual Continuing Education Report will be given to the district superintendent at the annual consultation or other appropriate time.
2. Clergy shall have the responsibility for securing from the institution granting Continuing Education credit a record of earned credit *and providing a copy of this record to the Office of Ministerial Relations.*
3. It is the responsibility of each participant to determine, in consultation with the Committee on Continuing Education, if a proposed program meets the criteria prior to participation and funding.

Enlistment, Committee on

The primary concern of the Committee on Enlistment is *to raise the awareness of our constituency within the bounds of the North Carolina Conference so that identification and enlistment of ordained ministers is an ongoing concern that touches every dimension of the body of Christ.* In keeping with this goal the Committee on Enlistment is ready to provide direction and encouragement in the process of clergy enlistment. More importantly, the primary responsibility for identifying youth, young adults, and second career individuals who are ready to answer God's call, falls upon local church pastors, laity in the local churches, and campus ministers.

The Call to Action Committee has reported to the Council of Bishops that:

The adaptive challenge for The United Methodist Church is: To redirect the flow of attention, energy, and resources to an intense concentration on fostering and sustaining an increase in the number of vital congregations effective in making disciples of Jesus Christ for the transformation of the world.

One of the Call to Action Committee recommendations is:

The quality of clergy and lay leadership is essential for effectiveness, and we must retool our culture and systems of clergy recruitment, training, credentialing, and support with renewed emphasis on greater accountability for outcomes, giving appropriate, but much less, focus to intentions.

In response to this challenge and recommendation, the Committee on Enlistment will continue to work closely with Bishop Gwinn and his Cabinet to find creative ways to help people explore God's calling in their lives. Through the office of the Assistant to the Bishop/Director of Ministerial Relations there will be a person employed as the Associate Director of Ministerial Relations. The Reverend Laura Fine Ledford has been appointed the Associate Director of Ministerial Relations and serves in collaboration with the Director of Ministerial Relations to affirm, support, and to encourage clergy; to assist in the development and maintenance of processes, systems, and resources clergy need to excel professionally and spiritually; and to recruit young, gifted, diverse candidates for ministry.

The Committee on Enlistment will continue to make appeals at conference youth events, conference camps, campus ministries and other ministries especially to youth and young adults.

There are other spiritual encounters [opportunities] that have proven to be helpful in understanding a call to ordained ministry such as Disciple Bible Study and Emmaus. Events like these have awakened and provided opportunities for many to hear and respond to God's call.

The Committee on Enlistment encourages all pastors and laity to continue to be open to the Holy Spirit's leading in directing people to give thought and prayer to the possibility that God may be calling them to ordained ministry.

Al Horne, Chairperson

Laity, Board of

The primary purpose of the Conference Board of Laity is to make known the good news of God's love and salvation through Jesus Christ, and to challenge, inspire and equip the laity of the North Carolina Annual Conference for ministry in the local church.

In the past year the District Lay Leaders have implemented training workshops for local church Lay Leaders, held District Lay Rallies or other events to celebrate the ministries of laity, and ensured that Lay Speaker Training courses were offered in their districts. Laity Sunday was promoted on the third Sunday in October by the General Board of Discipleship, and many congregations participated. However, because lay people are participating more in worship services throughout the entire year "Laity Sunday" has taken on different forms in some congregations.

Our Conference United Methodist Men, United Methodist Women, and United Methodist Youth sponsored many events aimed at spiritual enrichment, leadership development, and education (please refer to their individual reports).

Every year the opportunity to lift up an Outstanding Lay Ministry is given to each district. These will be celebrated at Annual Conference as we "shine the spotlight" on excellence in ministry. (Please refer to the following report to learn more)

Once again, the Conference Board of Laity will offer a "Laity Event" to be held during Annual Conference on Friday June 15th for an afternoon and evening session. The speaker this year will be Dr. Gil Rendle author of many books and a nationally known speaker.

The Conference Board of Laity is an active and vital part of the fulfillment of strengthening the lay leadership in the North Carolina Conference. The board provides a place for leaders of laity to connect their visions and plans and also provides a forum for discussion of topics related to denominational issues, church renewal and growth, and the making of new disciples. Excitement continues to build as we discover fresh ways to live into our mission and vision through servant leadership.

On a personal note, it has been my joy to serve as your Conference Lay Leader for the past eight years. I am thankful to have had this opportunity to be in ministry among so many supportive and loving people of God. May our work together as disciples of Jesus Christ always bring glory to God.

Emily Innes, Conference Lay Leader 2004-2012

Outstanding Lay Ministries:

Burlington District: Concord UMC—“Backpack Ministry”

Concord UMC members provide non-perishable food on a weekly basis for children to take home for the weekend and at other times when school is not in session. It has grown to include extended holiday breaks and summer vacation.

Durham District: Trinity UMC—“Trinity Voices”

Trinity Voices is a radio program broadcasting to the Durham community the International Sunday School Lesson, Christian music and personal testimonies of church members witnessing to the power of God in their lives.

Elizabeth City District: Sharon UMC—“Manna Meal—Prayer & Praise Service”

Every Wednesday evening 20 volunteers prepare a dinner that is open to anyone in the community. The dinner is followed by a prayer and praise worship service. They also usually deliver around 40 meals to persons who are elderly, ill or just in need of food.

Fayetteville District: Haymount UMC—“A Christmas to Remember”

Following the example of Ginghamburg UMC, members of Haymount UMC have begun keeping track of the amount of money they each spend on family and friends during the Christmas season and then donating that same amount of money to a “Christmas to Remember Ministry” with the funds received going to help people in need in their community and around the world.

Goldsboro District UMC: Rose Hill UMC—“Kingdom Homes of Rose Hill”

The church owns two houses and has recently built a third house to shelter women who are recovering from addiction. The residents are required to participate in a planned program which includes participating in classes for self-improvement and attending worship services, Sunday school, Bible study, and “Celebrate Recovery” sessions which are offered by the church. The church members share the love of Christ by transporting the women to work, appointments, and grocery shopping. They cook meals for the residents and teach a variety of classes including Bible classes.

Greenville District: Holly Springs UMC—“Operation Share House”

Along with other nearby churches Holly Springs UMC partners with “Stop Hunger Now” to package food for hungry people all over the world. Over the last 5 years the members have raised nearly \$20,000 and packaged 85,192 meals.

New Bern District: Trinity UMC New Bern—“Costa Rica Mission Trip”

18 individuals from Trinity UMC participated in a ten-day hands on mission experience in Costa Rica. The mission team engaged in ministry with the poor and helped build a new worship space for the community.

Raleigh District: Wendell UMC—“Table of Grace and Food Pantry”

Once a month members of Wendell UMC prepare and serve a meal to anyone in the community who is in need. Volunteers and the guests who come share the meal together and then spend time in worship through music and the word. After the meal a pantry is opened

and canned or dried goods, frozen or refrigerated items, fresh vegetables, and toiletries are distributed to any who have need. The pantry is also open other days of the week.

Rockingham District: St. John UMC—“Emergency Food and Shelter Ministry”

St John UMC has provided food for 4,500 families in the community over the last 3 years. They also provide temporary emergency shelter for those in need.

Rocky Mount District: First UMC Rocky Mount—“Jobs for Life”

This ministry offers 16 class sessions that empower individuals in need to find and maintain meaningful employment. During each 2 hour session students learn job skills as well as life skills through timeless biblical principles. Over the last 2 years 28 persons have graduated, most of which have greatly improved their employment situation as they attempt to break the cycle of poverty.

Wilmington District: Grace UMC—“Children Feeding Children”

This ministry has provided 7,000 non-perishable meals over the last year for children to take home for the weekend and at other times when school is not in session. They also provide toiletries, small gifts, and winter coats for the children.

North Carolina Pastors’ School and Duke Divinity School Convocation

While the church’s celebrations and teachings follow a steady cadence, we continue to seek new and vibrant ways of interpreting the Word. The arts – in their varied forms – can provide a source of inspiration.

These words set the stage for the 2011 Convocation & Pastors’ School on the theme: “Drawn into Scripture: Arts and the Life of the Church.” Held at Duke Divinity School October 10-11, 2011, the event featured professor and musician Jeremy Begbie, author Marilynne Robinson, professor and musician Anthony Kelley and the BLAK Ensemble, and author and pastor Lillian Daniel, who helped participants explore art’s illuminating power. In addition to worship services and 18 continuing education seminars, the 2011 event included several noteworthy additions tied to the arts theme. These included an Arts Fair – which enabled participants to meet featured artists, see their work, and discuss its connection to their faith – and an exhibition of the Saint John’s Bible, a remarkable hand-lettered and illuminated rendition of Scripture.

The 2012 Convocation & Pastors’ School will be held October 15-16, 2012, on the theme: “Form/Reform: Cultivating Christian Leaders.” Those gathered will explore questions such as: What do congregations need to do to form Christians for today...and tomorrow? And what formation and reformation is needed for pastors and professors to equip the saints for the work of ministry? Fuller Theological Seminary president Richard J. Mouw, author Andy Crouch, theologian Sarah Coakley, and pastor Prince Raney Rivers will help guide discussion of how to shape Christians for leadership in an increasingly diverse and evolving social landscape.

The Convocation & Pastors’ School Board of Managers is comprised of representatives the North Carolina and Western North Carolina Annual Conferences, and it advises and works with Duke Divinity School to offer a quality continuing education event annually.

Event information, including registration, is available at <http://divinity.duke.edu/initiatives-centers/lifelong-learning> or by calling 919-613-5323.

Liz Roberts, Chairperson

Psychological Testing and Background Checks, Committee on

The Conference Board of Ordained Ministry evaluates all prospective and continuing candidates in accordance with requirements in The Book of Discipline 2008. Those seeking to enter ordained ministry or licensed ministry undergo a comprehensive evaluation. One component of the evaluation process involves psychological testing and background investigation, conducted under the direction of the Committee on Psychological Testing and Background Checks.

Psychological testing serves two purposes: (1) It provides the individual with valuable information, feedback and guidance related to psychological health and wholeness. (2) It provides the Board of Ordained Ministry and District Committees with useful information as they evaluate and mentor prospective and continuing candidates to determine their fitness, potential, and promise for fruitful and effective service in ordained and/or licensed ministry.

Psychological evaluation services are being provided through a contract with Dr. Bert Lucas, a member of St. Luke United Methodist Church in Sanford, North Carolina. Dr. Lucas has done an outstanding job in providing this service, and the Committee is indebted to him for his guidance and counsel.

Expenses for psychological evaluations are borne by the Board of Ordained Ministry for candidates of the North Carolina Annual Conference; clergy requesting transfer into the conference from another annual conference or another denomination bear the cost of the psychological testing unless a recent, comparable evaluation is available.

Background checks on prospective and continuing candidates are furnished through a contract with Kroll Background America, Inc. Each background check costs \$65.00 and the cost is borne by the applicant. The applicant is provided with a copy of his/her background check report completed by Kroll Background America, Inc.

On average the Committee processes 90 psychological tests and 80 background checks a year.

The members of the Committee on Psychological Testing and Background Checks are the following persons: Liz Roberts, Valerie Tyson, Marilyn Boyce, Richard Jackson, Andy Keck and Richard Morrison. I am very appreciative of the seriousness and dedication with which the Committee approaches its work. The Committee would like to thank Rev. Tim Russell for his guidance and wisdom and Mrs. Linda Bourey for her continued assistance with the administrative aspects of our work.

Rev. Liz Roberts, Chairperson

Residency in Ordained Ministry, Committee on

The North Carolina Conference Residency in Ordained Ministry (RIOM) program began in fulfillment of ¶417.3 of the 1984 *Discipline* requiring Annual Conferences to provide Counseling Elders for Probationers. Adjusting to changes in the mentoring

process mandated by subsequent *Disciplines*, RIOM continues to provide an opportunity for probationary members to grow and find support as they live and learn through this opportunity of concentrated focus and reflection on ministerial theology and practice. Years of experience with this program have demonstrated the great value in preparing probationers (provisional members) for Full Conference Membership.

The North Carolina Conference Board of Ordained Ministry uses a “Covenant Peer Group Model” to meet the Disciplinary requirements for providing leadership and supervision for our probationary (provisional) members. Probationers (provisional members) meet in small “cluster” groups throughout the probationary period. These groups are arranged, as often as possible, by geographical area in order to minimize travel time and facilitate greater fellowship. Cluster leaders are Elders who, by intention, are not members of the Board of Ordained Ministry. Recognizing that these cluster groups become an important source for collegiality and support, every effort is made to keep each participant in the same cluster throughout the probationary period.

Following the General Conference of 2008, a candidate can now complete his/her requirements for Deacon/or Elder in Full Connection within two (2) years by accepting a full-time appointment and participating in the RIOM process. *The Book of Discipline* provides a maximum time line of eight (8) years to complete these requirements. This year we moved to a strengths-based model, the emphasis of which is to lay the foundation for a life-long fruitful ministry. Candidates in year one spent time creating a covenant that would guide their journey together over the next two years, reflected theologically, grew in spiritual grounding and learned more of how to lead with a deep dependency on the Holy Spirit. Year two candidates spent time preparing for Board of Ordained interviews through the use of mock interviews, individual coaching and group reflection in addition to their written work.

Despite the change to a two year probationary period, certain candidates may be required by the Board of Ordained Ministry to spend an additional year or more “continuing” the probationary (provisional) process. During this time candidates are encouraged to focus on areas offered by the board for further development. These candidates are introduced to a new covenant peer group where they engage in mock interviews, individual coaching, and group reflection in addition to their written work.

In September Duke Divinity School sponsored a conference for candidates who were preparing for *Full Connection interviews*. This annual seminar was led by faculty from the Divinity School and focused on theology, worship, and pastoral concerns. Though not mandatory, we strongly recommended this time of reflection for all who planned to come before the Board for Full Connection interviews. As a part of this seminar, participants were given the opportunity to meet with representatives from the Board of Ordained Ministry’s interview committees to discuss their preparations for the coming year and to address questions they may have. Duke Divinity School also sponsored a seminar in October for candidates writing their first papers and seeking commissioning/probationary membership.

The Residency in Ordained Ministry Committee would like to offer a word of sincere thanks to: Johnnie Wright, Laura Early, Laura Stern, Stuart Milton, Tom Newman, Thomas Simpson, Tuck Taylor Loveland, and Rich Greenway for their service as RIOM Group Leaders during the past conference year. These gifted servants have enabled our Annual Conference to offer candidates an enriching and worthwhile experience of growth and reflection. We, as a committee, are committed to helping candidates for Ordained Ministry in every way possible.

The Committee wants to express sincere thanks to the Reverend Timothy J. Russell, Director of Ministerial Relations and Assistant to the Bishop, Mrs. Linda Bourey, the Executive Assistant to Tim Russell, and Mrs. Peg Aldridge, Pastoral Coach with Passion in Partnership Coaching Network, for their guidance and assistance.

Rev. Elizabeth Hackney Hood, Chairperson

Sexual Ethics Support Team

The Board of Ordained Ministry was asked at the 1999 Annual Conference to implement a policy on professional sexual misconduct for the North Carolina Conference. Since this time the committee was organized and implemented the policy. The present committee is comprised of the following members: Francis Daniel (Chair), Jeff Severt, Judi Smith, Donna Thompson, Fred Hight, Sandra Ray and Chanequa Walker-Barnes.

The committee, under the guidance of trained facilitators from the Methodist Home for Children, trained 17 people from across our annual conference as members of our sexual ethics response team.

Moral responsibility underlines the importance of our attention to this area of our life together. The sub-committee invites you to review the Sexual Ethics Policy (pgs. 248-250 of *The Journal 1999*). The policy is also available on disk from the Conference Secretary's Office. Awareness of and fulfillment of that policy will strengthen our covenant and will offer new avenues for grace in our lives.

All clergy under Episcopal appointment are required to attend sexual ethics training once a quadrennium. These mandatory trainings were held across our annual conference in the fall of 2010.

Trained facilitators from the Methodist Home for Children lead the sexual ethics/boundaries training for the clergy of the North Carolina Annual Conference annually and quadrennially. A confidential hotline is contracted through Lighthouse Services to report sexual abuse, harassment or clergy sexual misconduct.

Francis Daniel, Chairperson

Stewardship Team

Equitable Compensation, Commission on

The *Book of Discipline* mandates that “there shall be in each annual conference a commission on equitable compensation” (§ 625), whose purpose is “to support full-time clergy serving as pastors in the charges of the annual conference” (§625.2). Three broad areas of responsibility are outlined in §625.2, which are: “(a) recommending conference standards for pastoral support; (b) administering funds to be used in base compensation supplementation; and (c) providing counsel and advisory material on pastoral support to district superintendents and committees on pastor-parish relations.”

The Commission seeks equity and fairness for both pastors and local churches. Why should this commission be so concerned about equity and fairness? Our prayerful consideration of scriptural and historical foundations are found in the following:

- a. Jesus says, “the laborer deserves to be paid,” (Luke 10:7) and Paul reminds us “Let the elders who rule well be considered worthy of compensation, especially those who labor in preaching and teaching; for the scripture says, “You shall not muzzle an ox while it is treading out the grain,” (1 Timothy 5:17,18).
- b. Wesley was concerned that clergy have responsibility not to be “in debt so as to embarrass you in your work” (§330.18), which implies that the Church has a responsibility that it neither lead its clergy into positions of embarrassing indebtedness, nor leave them there.
- c. The Great Commission to “go into all the world preaching, teaching and baptizing” brings with it a cost. Systems of clergy support which foster the use of the right pastor in the right place, hold up the hope of seeing the Great Commission bear its promised fruit.
- d. The Commission on Equitable Compensation embraces the Great Commandment to “love our neighbors as we love ourselves” by desiring for each pastor what our members’ desire for themselves – compensation adequate to free persons for the work of pastoral ministry.

Through our prayers, working and considering together as both laity and clergy from across The N.C. Annual Conference, we make the following recommendations. We believe these recommendations will help us move toward fairness for both local churches and pastors as together we support ordained ministry in The N.C. Annual Conference.

The Commission on Equitable Compensation’s mandate and mission is to ensure justice and fairness in salaries of active full-time pastors of our local congregations. While, for many years, we have been recommending a single minimum salary for all full-time pastors serving, we have found that many congregations look at the “minimum salary recommendation” as “the amount we have to pay the pastor.” Clarification of “minimum compensation” may benefit the mission and ministry of the local congregations.

The definition of “minimum” is not the ceiling, or maximum, amount of “the pastor’s salary;” rather, it is the floor, or minimum, of what a full-time pastor is to be paid. No full-time pastor may be paid less than the minimum compensation. We recommend that each congregation

review its ability to sustain its pastor independently and only use the minimum salary as just that, a minimum, and prayerfully discern the appropriate level of compensation for its called leader. As Jesus said, “Where your treasure is, there is your heart.” When the congregation’s treasure and heart are in the health and effectiveness of both local congregation and pastor, God is glorified!

Annual Conference has not approved an increase in minimum salary for three years in response to general economic conditions. During this time, the cost of consumer goods, such as personal portions of insurance charges, have increased. While some of our pastors have been appointed to serve charges without student debt, there has been a trend for over a decade of ever-increasing student debt arising from the costs of a seminary degree. While some may understand this as a “personal choice,” the Church understands service in pastoral or ordained ministry as a calling from God that is affirmed by the Church. The process of appointment bears the marks of the called and the Church at all levels, regardless of the pastor’s appointment status.

For the year 2012, the average full-time salary increase was approximately 2.36%. The CPI (Urban South) for the last twelve months ending December 2011 showed an increase of 3.4%. The Commission currently recommends a 3.6% (\$1,451) increase in Salary, a 0% (\$0) increase in Utilities and a 0% (\$0) increase in Travel. Including the recommended travel amount this represents a total increase of 3.6% for the year 2013. Our recommendation is based on several factors: (1) the average compensation from other conferences; (2) it more closely reflects the majority of salary increases for this conference; (3) shows concern for general economic trends.

I. Recommended Schedule of Minimum Compensation for 2013

A. Salary Schedule

We recommend that the *student minimum salary* be based on 65% of the minimum salary of full-time pastors.

PASTORS UNDER FULL-TIME APPOINTMENT	<u>2012</u>	<u>2013</u>
(Full Connection, Associate, Provisional, Local Pastor)		
Salary	\$40,319	\$41,770
STUDENT PASTORS (Local Pastors or Conference Members)		
Salary	\$26,207	\$27,151

B. Utilities Expense

It is expected that each local charge would provide at least \$2,400 for utilities expense. Utilities have been defined in guidance from the Internal Revenue Service to be electricity, heat, water/sewer, trash pick-up, and local telephone expenses. In order to increase accountability surrounding utility payments and to help ease transitions during appointment changes, the Commission recommends that the local church pay utilities directly to the utilities companies instead of through unvouchered allowances to the pastors.

C. Travel Expense

Although travel is reimbursed by the local charge as an item of pastoral expense, it is expected that each local charge would provide at least \$4,000 for travel expense. The Commission

encourages each charge to establish a plan to reimburse the pastor for all legitimate business mileage at the current rate established by the IRS. Where such a plan is established for reimbursement of business mileage, equitable compensation support shall not be affected by payment of travel expenses. However, where a reimbursement plan is not implemented and a travel allowance is given, any travel allowance in excess of \$4,000 will result in a reduction of equitable compensation support.

D. Pension Program

Charges receiving Equitable Compensation Funds support are responsible for paying the total amount required for the Clergy Pension Plan and the Comprehensive Protection Plan (CPP) based on the pastor's cash base compensation (including funds from the Equitable Compensation Fund, Duke Endowment, and any other sources), and housing (percentage of cash base compensation designated by the General Board of Pension/Health Benefits or housing allowance, if provided in lieu of a parsonage).

E. Vacation Recommendation

Vacation and time off is defined as annual leave and weekly time off "which is completely distinct from any other occasions in which the pastor is out of the parish" (*1988 NC Annual Conference Journal*, page 373) such as Continuing Education events, Bishop's Day Apart, Order of Elders, Deacons, Local Pastors, Annual Conference, and Convocation/Pastor's School.

Rationale:

In recent times, focus on clergy health has highlighted the necessity of following the mandate of God's Commandment to "remember the Sabbath by keeping it holy" (Exodus 20:8) and, like our Lord Jesus, to take time apart for rest and relaxation. This mandate and example are beneficial to not only the pastor, but also the larger faith community/local church. Many pastors in full time ministry do not take time away increasing the likelihood of burn-out, compromising their health, and reducing their effectiveness in ministry. Right stewardship of time, finances, physical health, relationships with family and colleagues is necessary for effective ministry in the parish. These personal areas often suffer with the lack of a weekly personal day, a weekly Sabbath Day, and an annual vacation time apart. Our Conference Board of Ordained Ministry found in 1988, "Our experience as an Annual Conference with clergy burnout shows that rest and recreation are an indispensable element of a whole and complete ministry." (*1988 NC Annual Conference Journal*, page 373).

Recommendations to local congregations:

1. A. That clergy members of the Annual Conference (*Book of Discipline 2008* ¶602.1) under full-time appointment to local congregations shall receive one full month of vacation per calendar year. Vacation time shall include four (4) Sundays per year and shall be negotiated between the pastor and S/PPR Committee and may be taken in either segments adding up to one full month or as a whole.
B. Part-time pastors under appointment should receive vacation time per calendar year in $\frac{1}{4}$ increments according to their salary structure.
2. Clergy members of the Annual Conference (*Book of Discipline 2008* ¶602.1) under full-time appointment should receive at least one personal day off per week. Changes to a set personal day off should be allowed due to unforeseen

circumstances that may arise. This time should be carefully respected and guarded by the district superintendent and the congregation.

3. We encourage annual discussions between pastor/s and the S/PPR Committee where they are appointed concerning provisions for *Continuing Education and Spiritual Growth* and *Sabbatical Leave*, found in paragraphs 351 and 352 of the 2008 Book of Discipline.

II. Principles Governing Eligibility for Equitable Compensation Funds

The clergy's base compensation is the responsibility of the charge; therefore, each charge of The North Carolina Annual Conference should be so arranged as to be able to assume full salary support. The Commission urges each charge receiving Equitable Compensation Funds, its pastor, and the district superintendent responsible for that charge, to administer the affairs of that charge to the end that it may move as rapidly as possible toward total self-support. To enable the Annual Conference, the Commission and the district superintendents to carry on their cooperative efforts in understanding, in harmony, and for the greatest good for all concerned, the following principles and procedures are set forth:

- A. **Base Compensation:** In considering the base compensation for the charge, all income, including base compensation, bonuses, and other benefits not specifically excluded, are included as base compensation in determining appropriations from the Equitable Compensation Fund.
- B. **Any Equitable Compensation Fund supplement will be terminated immediately** upon information that the pastor has taken full-time, secular employment. The supplement may be reinstated at the time the charge's appointed pastor returns to full-time or student status. Exceptions to this provision will be permitted only by the approval of the executive committee of the Commission on Equitable Compensation upon the recommendation of the district superintendent of the pastor seeking to be employed outside their ministerial responsibilities for emergency reasons.
- C. **Disbursement of funds from Conference Treasurer's Office:** Equitable Compensation Funds are to be sent to charges that have applied for their use to provide their pastor with the minimum base compensation established by the Annual Conference. The monthly base compensation supplement checks sent by the Conference Treasurer's office are to be deposited by the charge treasurer into the charge/church bank account. *Checks shall not be endorsed nor cashed by the pastor.*
- D. **Application for funds:** Churches or charges applying for Equitable Compensation Funds shall submit a request on the appropriate form which can be found online. The pastor, administrative council, and the district superintendent shall carefully review the request. The application form must have the signatures of the pastor, recording secretary of the charge conference, and the district superintendent affixed to it, and receive the approval of the charge conference. Applications received that are not completed in full are not eligible for consideration by the Commission until such time that they have been completed and resubmitted.

Application Deadlines for Full-Time Pastoral Compensation Supplement:

1. For completed applications for the July – June appointment cycle are to be received by November 15 of the previous year.
2. The application deadline for those grants limited to superintendent/cabinet initiated applications for the immediate appointment year, providing funds are available is May 15.

Application Deadlines for Mission-Based Supplement:

1. For completed applications for the July – June appointment cycle are to be received by November 15 of the previous year.
 2. The application deadline for those grants limited to superintendent/cabinet initiated applications for the immediate appointment year, providing funds are to be received by May 15.
- E. The Commission on Equitable Compensation will not fund any charge that is also receiving funds from The Emerging Church Salary Fund. The Commission on Equitable Compensation is in consultation and study with other Conference boards and agencies to seek ways to more adequately provide for the temporal needs of our pastors and churches.
- F. Consideration may be given to make funds available for the deacon when the primary appointment is to a local church. (*Book of Discipline 2008* ¶625.4)

III. Policies Governing Use of Equitable Compensation Funds

- A. **Charges must be so arranged that no more than one third (1/3) of the total base compensation will come from the Equitable Compensation Fund on the first application of the charge.**
1. Charges seeking more than one third (1/3) supplement shall provide specific information with their application, indicating the reasons for their inability to meet these guidelines. Information shall be made available to the Commission on Equitable Compensation and the district superintendent regarding the terms of Equitable Compensation support, giving the date of its inception and the present amount of support being received by the respective charges.
 2. When the division of a charge is desired, Equitable Compensation funds will be used only upon the recommendation of the Bishop and the approval of the cabinet. In the division of a charge in which one church seeks to become a station, it is recommended that such a church shall assume total responsibility for base compensation and its proportionate share of all apportionments.
 - a. The remainder of the charge in such a division assumes full pastoral support and proportionate share of all apportionments. In no case will the Commission on Equitable Compensation provide more than one third (1/3) of the base compensation required for such a division.
 - b. When there is a division of a charge forming one or more student appointments, each newly created charge shall pay initially two thirds (2/3) of the pastoral support established by the division.

B. Annual Reduction and Length of Time for Support:

1. Each charge which is receiving, or shall hereafter receive, Equitable Compensation Fund, is expected to reduce this aid by at least twenty-five percent (25%) of the original grant each year.
2. Commission on Equitable Compensation grants shall be made annually, renewable for each year, up to five years for mission or charge-support grants, and three years for grants based on *The Book of Discipline paragraph 213*.
3. At the beginning of the second and subsequent years of receiving grant renewal applications, an evaluation of the charge's progress toward reaching its own goals will be made by members of the commission following a site-visit and consultation with the charge's pastor, its leadership, and the district superintendent.

C. Supplementals to Base Compensation:

1. **Merit Grant Supplemental to Base Compensation:** Each full-time pastor, associate member, or member in full connection of The N.C. Annual Conference, serving full-time, and who, in the opinion of the cabinet and in consultation with the Commission on Equitable Compensation is rendering unusually effective service, may apply for a one-time grant in the amount of \$400, when such clergy person's salary and utilities are equal to the Conference minimum base compensation.
2. **Supplemental Compensation for Years of Service:**
 - a. Elders and Deacons who have served continuously as pastors in charge in the North Carolina Annual Conference, at conference established minimum salary, for five years or more, in the sixth year, may apply for this supplemental grant of up to \$400. With each annual application, the grant may increase incrementally by up to \$400 per year until the lifetime maximum of \$6,000 has been reached. No single year supplement may exceed \$2,000. Special attention shall be given to ethnic pastors serving ethnic ministries (Book of Discipline 2008 ¶625.6).
 - b. Extraordinary Grants: These policies do not restrict the Commission on Equitable Compensation, upon the recommendation of the cabinet, from making additional grants in extraordinary circumstances.

IV. The Commission reports that 6 (six) charges received grants for mission and compensation assistance for a total \$101,662.02 in the year 2011 and has awarded grants for appointment year 2012-2013 for 8 (eight) charges for a total of \$152,786.

V. In the last year, in addition to full-time pastoral compensation requests, the Commission has received grant requests from congregations under The Book of Discipline paragraph 213 plan and for additional staff to serve the area of Christian Education. The Commission requested supplemental funding to serve congregations that are in process of renewal, revitalization, and growth. As A Call to Action plan is lived across the conference over the next quadrennium, the Commission expects to review applications from congregations choosing solid growth in their ministry. Along with this review for initial grant approval, with each renewal application will be a report made following consultation between the Commission, the Superintendent, and the charge.

Rev. Para Rodenhizer Drake, Chairperson

Finance and Administration, Council on

FINANCE AND ADMINISTRATION, COUNCIL ON I. Conference Budget to be Raised January 1, 2013 to December 31, 2013

Ministry Teams	Shortfall for 2011	Approved Request 2010 Raised 2011 for 2012	UNAUDITED Actual Raised 2011 for 2012	Shortfall for 2012	Requested Request 2011 Raised 2012 for 2013	Requested Request 2012 Raised 2013 for 2014	Increase (Decrease)	0.83% % Increase (Decr)	% of Total Apport
Row #									
1 ** World Service	\$147,196	\$2,013,941	\$1,873,464	\$140,476	\$1,961,235	\$1,905,133	(\$56,102)	-2.86%	9.29%
<i>Outreach Ministry Team</i>									
2 Criminal Justice & Mercy Ministries	849	11,400	10,605	795	13,450	12,775	(675)	-5.02%	0.06%
3 Disciple Bible Outreach Ministries	2,234	30,000	27,907	2,093	30,000	28,800	(1,200)	-4.00%	0.14%
4 Disaster Response	1,206	5,000	4,651	349	10,000	15,000	5,000	50.00%	0.07%
5 Asbury Homes Inc.	-	-	-	-	5,000	13,500	8,500	100.00%	0.07%
6 Methodist Home for Children	14,149	200,000	186,050	13,950	200,000	192,000	(8,000)	-4.00%	0.34%
7 Methodist Retirement Homes	14,894	200,000	186,050	13,950	200,000	92,000	(108,000)	-54.00%	0.45%
8 Golden Cross Fund	1,121	15,050	14,000	1,050	15,100	15,100	-	0.00%	0.07%
9 Missions and Outreach	36,655	492,220	457,887	34,333	491,600	508,000	16,400	3.34%	2.48%
10 Refugee & Immigration	819	16,000	14,884	1,116	8,000	8,000	-	0.00%	0.04%
11 Board of Institutions	37	500	465	35	750	750	-	0.00%	0.00%
12 Disability Concerns - Realigned to Christian Formation Team	350	2,000	1,860	140	-	-	-	0.00%	0.00%
Subtotal - Outreach Ministry Team	\$72,313	\$972,170	\$904,359	\$67,811	\$973,900	\$865,925	(\$87,975)	-9.03%	4.32%
<i>Christian Formation Team</i>									
13 Evangelism	\$7,443	\$99,955	\$92,983	\$6,972	\$95,600	\$86,010	(9,590)	-10.03%	0.42%
14 Church & Society	938	15,000	13,954	1,046	12,250	11,600	(650)	-5.31%	0.06%
15 Spiritual Life	953	13,000	12,093	907	13,000	12,480	(520)	-4.00%	0.06%
16 Worship	387	5,200	4,837	363	5,200	4,992	(208)	-4.00%	0.02%
17 Higher Education and Campus Ministries	521	7,000	6,512	488	7,000	6,720	(280)	-4.00%	0.03%
18 ** College Chaplaincy Support Fund	20,479	275,000	255,818	19,182	275,000	-	(275,000)	-100.00%	0.00%
19 College Chaplaincy Support	5,120	68,750	63,955	4,795	68,750	264,000	195,250	284.00%	1.29%
20 Campus Ministry	37,338	501,000	466,054	34,946	501,000	480,960	(20,040)	-4.00%	2.34%
21 Youth Ministry	4,490	60,300	56,094	4,206	60,300	56,900	(3,400)	-5.64%	0.28%
22 Young Adults	302	4,050	3,768	282	4,000	6,000	2,000	50.00%	0.03%
23 Children's Ministries	1,448	19,450	18,093	1,357	19,450	18,540	(910)	-4.68%	0.09%
24 Older Adults	447	6,000	5,581	419	7,000	6,800	(200)	-2.86%	0.03%
25 Education and Nurture	238	3,200	2,977	223	3,200	3,050	(150)	-4.69%	0.01%
26 Camp & Retreat Min Inc.	20,479	275,000	255,818	19,182	275,000	275,000	-	0.00%	1.34%
27 Emerging Church Support	61,318	854,200	794,618	59,582	854,200	854,200	-	0.00%	4.16%
28 New Faith Communities Sal & Ben	16,873	226,578	210,774	15,804	229,977	231,110	1,133	0.49%	1.13%
29 New Faith Communities Office	4,691	64,200	59,722	4,478	64,200	64,200	-	0.00%	0.31%
30 Disability Concerns - Realigned	-	-	-	-	2,350	3,450	1,100	46.81%	0.02%
31 Financial Discipleship Team - Realigned from Stewardship	-	-	-	-	15,000	15,000	-	0.00%	0.07%
Subtotal - Christian Formation Team	\$183,466	\$2,497,883	\$2,323,651	\$174,232	\$2,512,477	\$2,401,012	(\$111,465)	-4.44%	11.70%
<i>Leadership Team</i>									
32 Multicultural Ministries Team	\$1,374	\$8,000	\$7,442	\$558	\$14,000	\$9,500	(4,500)	-32.14%	0.05%
33 Multicultural Ministries Grants	3,723	50,000	46,512	3,488	50,000	50,000	-	0.00%	0.24%
34 Multicultural Ministries Program	8,387	135,770	126,300	9,470	113,830	102,970	(10,860)	-9.52%	0.50%
35 Hispanic/Latino Ministries Office	946	-	-	-	-	-	-	0.00%	0.00%
35 Monitoring & Accountability	276	4,950	4,605	345	3,550	3,750	200	5.63%	0.02%
36 ** Ministerial Education Fund	50,389	680,358	632,902	47,456	650,701	654,062	3,361	0.52%	3.19%
37 Board of Ordained / Diaconal Ministry	14,201	195,500	181,863	13,637	212,000	218,200	6,200	2.92%	1.06%
38 BODM: Sexual Ethics Programs	1,629	18,000	16,744	1,256	18,000	4,500	(13,500)	-75.00%	0.02%
39 Seminary Visitation	149	4,000	3,721	279	5,000	4,800	(200)	-4.00%	0.02%
40 Bishop's Days Apart	596	8,000	7,442	558	9,000	9,000	-	0.00%	0.04%
41 Laity	2,085	28,000	26,047	1,953	28,000	28,000	-	0.00%	0.14%
42 Episcopacy	89	1,200	1,116	84	1,200	1,200	-	0.00%	0.01%
43 District Supt. Fund: Salaries & Benefits*	115,386	1,514,035	1,408,428	105,607	1,110,000	1,130,000	20,000	1.80%	5.51%
43a District Admin. - Salary & Benefits***	-	-	-	-	418,686	788,000	369,314	88.21%	3.84%
43b District Admin. - Office***	-	-	-	-	-	239,000	239,000	100.00%	1.17%
44 District Supt. Fund: Travel	7,745	104,000	96,746	7,254	109,000	109,000	-	0.00%	0.53%
45 Dist. Supt. Fund: Cabinet Exp.	2,979	40,000	37,210	2,790	40,000	35,000	(5,000)	-12.50%	0.17%
46 Cabinet Discretionary Fund	372	5,000	4,651	349	5,000	5,000	-	0.00%	0.02%
47 Bishop's Discretionary Fund	149	2,000	1,860	140	2,000	2,000	-	0.00%	0.01%
48 Ministerial Relations Office-Sal & Benefits	25,577	343,459	319,502	23,957	348,611	348,611	0	0.00%	1.70%
49 Ministerial Relations Office	1,787	24,500	22,791	1,709	24,500	24,500	-	0.00%	0.12%
50 Christian Unity	521	7,000	6,512	488	7,000	7,000	-	0.00%	0.03%
51 NC Council of Churches	1,340	18,000	16,744	1,256	18,000	18,000	-	0.00%	0.09%
53 Office of the Bishop	2,308	31,000	28,838	2,162	31,000	31,000	-	0.00%	0.15%
54 Effective Ministry Program	1,862	25,000	23,256	1,744	25,000	25,000	-	0.00%	0.12%
55 Conference Staff Relations Comm	97	1,300	1,209	91	-	-	-	0.00%	0.00%
56 Nominations	74	2,000	1,860	140	1,000	1,000	-	0.00%	0.00%
Subtotal - Leadership Team	\$244,041	\$3,251,072	\$3,024,303	\$226,769	\$3,245,048	\$3,849,093	\$604,045	18.61%	18.76%
<i>Stewardship Team</i>									
57 Stewardship - Realigned to Christian Formation Team	\$987	\$13,250	\$12,326	\$924	\$0	\$0	-	0.00%	0.00%
58 Annual Conf. Expense	13,255	200,000	186,050	13,950	200,000	190,000	(10,000)	-5.00%	0.93%
59 Annual Conf. Registrar Sal & Ben	298	4,000	3,721	279	4,000	4,000	-	0.00%	0.02%
60 Conf. Secretary's Office	1,378	19,000	17,675	1,325	19,000	19,000	-	0.00%	0.09%
61 Conf. Secretary's Office Sal & Ben	6,783	91,080	84,727	6,353	92,446	92,446	(0)	0.00%	0.45%

FINANCE AND ADMINISTRATION, COUNCIL ON
I. Conference Budget to be Raised
January 1, 2013 to December 31, 2013

Row #	Ministry Teams	Approved		UNAUDITED		Requested		Requested		0.83%	% of
		Shortfall	Request 2010	Actual	Shortfall	Request 2011	Request 2012	Increase	% Increase		
		for 2011	Raised 2011	Raised 2011	for 2012	Raised 2012	Raised 2013	(Decrease)	(Decr)	Total	Apport
62	Conference Journal/Printing	2,979	40,000	37,210	2,790	35,000	30,000	(5,000)	-14.29%	0.15%	
63	Communications	6,702	88,500	82,327	6,173	88,500	84,000	(4,500)	-5.08%	0.41%	
64	Publications: NC Conference Advocate	4,297	30,000	27,907	2,093	30,000	28,500	(1,500)	-5.00%	0.14%	
65	** General Administration	15,949	219,762	204,433	15,329	223,993	229,889	5,896	2.63%	1.12%	
66	** SEJ Mission & Ministry	11,422	153,388	142,689	10,699	153,391	76,696	(76,695)	-50.00%	0.37%	
67	Conf. Treasurer's Office Sal & Ben	50,125	673,105	626,155	46,950	744,102	751,543	7,441	1.00%	3.66%	
68	Conf. Treasurer's Office	16,224	217,860	202,664	15,196	197,860	164,760	(33,100)	-16.73%	0.80%	
69	Treasurer Bonding & Insurance	804	10,790	10,037	753	10,790	10,790	-	0.00%	0.05%	
70	Information Management Office	5,533	74,300	69,117	5,183	74,300	74,300	-	0.00%	0.36%	
71	Information Management Sal & Ben	15,109	202,899	188,746	14,153	205,942	208,002	2,059	1.00%	1.01%	
72	Conf. Board of Trustees	130	1,750	1,628	122	1,750	1,750	-	0.00%	0.01%	
73	Contingency Fund	1,117	15,000	13,954	1,046	15,000	15,000	-	0.00%	0.07%	
74	** Meth. Bldg. Operating Fund	13,032	175,000	162,793	12,207	175,000	150,000	(25,000)	-14.29%	0.73%	
75	** Meth. Bldg. Capital Fund	14,894	200,000	186,050	13,950	200,000	200,000	-	0.00%	0.97%	
76	Episcopal Residence	1,117	15,000	13,954	1,046	15,000	15,000	-	0.00%	0.07%	
77	Staff Housing	8,241	111,047	103,301	7,746	84,760	84,760	-	0.00%	0.41%	
78	Legal Counsel	1,489	20,000	18,605	1,395	20,000	20,000	-	0.00%	0.10%	
79	Equitable Compensation	9,308	125,000	116,281	8,719	130,000	175,000	45,000	34.62%	0.85%	
80	Minister's Moving Expense	13,777	185,000	172,096	12,904	185,000	185,000	-	0.00%	0.90%	
81	Joint Comm. on Incapacity	34,334	461,058	428,898	32,160	440,000	400,000	(40,000)	-9.09%	1.95%	
82	Conf. Claimants - Retiree Insurance	201,063	2,700,000	2,511,670	188,330	2,700,000	2,700,000	-	0.00%	13.16%	
83	In-coming WATS	313	4,200	3,907	293	4,200	4,200	-	0.00%	0.02%	
84	General and Jurisdictional Conference	2,234	30,000	27,907	2,093	30,000	30,000	-	0.00%	0.15%	
85	Archives & History	570	7,650	7,116	534	7,725	14,295	6,570	85.05%	0.07%	
86	Conference Media Center	469	6,300	5,861	439	6,375	6,370	(5)	-0.08%	0.03%	
87	CCM Office Meetings & Cong. Revitalization	8,955	120,250	111,862	8,388	129,550	111,300	(18,250)	-14.09%	0.54%	
88	CCM Staff Salaries and Benefits	85,266	1,145,000	1,065,134	79,866	1,162,175	1,173,797	11,622	1.00%	5.72%	
	Subtotal - Stewardship Team	\$548,151	\$7,360,189	\$6,846,801	\$513,388	\$7,385,859	\$7,250,397	(\$135,462)	-1.83%	35.34%	
	Conference Connectional Ministries	\$1,047,972	\$14,081,314	\$13,099,115	\$982,199	\$14,117,284	\$14,386,427	\$269,143	1.91%	70.13%	
89	World Service & Connectional Ministries	\$1,195,168	\$16,095,255	\$14,972,579	\$1,122,676	\$16,076,519	\$16,291,560	\$213,041	1.33%	79.42%	
	Past Service Liability										
90	** Past Service Liability-Pensions	\$236,610	\$3,300,000	\$3,126,490	\$173,510	\$3,300,000	\$3,300,000	\$0	0.00%	16.09%	
	Other General Conference										
91	** Episcopal Fund	\$26,022	\$565,233	\$542,644	\$22,589	\$597,400	\$552,086	(\$45,314)	-7.59%	2.69%	
92	** Africa University Fund	3,868	60,738	57,825	2,913	58,086	58,382	296	0.51%	0.28%	
93	** Black College Fund	19,316	271,383	258,486	12,897	259,535	260,887	1,352	0.52%	1.27%	
94	** Interdenominational Coop.Fund	3,498	53,016	50,531	2,486	51,507	51,128	(379)	-0.74%	0.25%	
96	Total Other General Apportionments	\$52,704	\$950,370	\$909,486	\$40,885	\$966,528	\$922,483	(\$44,045)	-4.56%	4.50%	
97	Grand Total All Funds	\$1,484,482	\$20,345,625	\$19,008,555	\$1,337,070	\$20,345,047	\$20,514,043	\$168,996	0.83%	100.00%	
98	Total General Conference	\$266,239	\$3,864,431	\$3,620,285	\$244,146	\$3,802,457	\$3,711,567	(\$90,890)	-2.39%	18.09%	
99	Total Jurisdictional Conference	\$11,422	\$153,388	\$142,689	\$10,699	\$153,391	\$76,696	(\$76,695)	-50.00%	0.37%	
100	Total Pensions & Conference Claimants	\$437,672	\$6,000,000	\$5,638,160	\$361,840	\$6,000,000	\$6,000,000	-	0.00%	29.25%	
101	Total Annual Conference	\$769,148	\$10,327,806	\$9,607,421	\$720,385	\$10,389,199	\$10,725,780	\$336,581	3.24%	52.29%	

* - DS salary & benefits line changed to include 8 DS positions and all salary and benefits. Some benefits were previously paid by the district.

** - Budget Raised and Spent in the same year.

*** - District administration costs were previously funded through a separate District Work Fund (DWF) apportionment. Those costs are now included in the Conference budget; there will be no longer be a separate DWF apportionments beginning 2013. Without these changes, there would have been a 2.53% decrease in the budget from the prior year. With them, the total decrease is 5.5%. Part of 2013 district operational funding will be available from remaining 2012 DWF as a result of the mid-year district transition.

II a. 2011 Actual Operating Budget

Row	Ministry Teams	Carry Over from 2010	Raised in 2010	Total Approved Supplement	Operating Budget for 2011	Actual Expenditures 2011	2011 Remaining Balance
1	** World Service	-	\$1,829,451	140,476	\$2,013,941	\$2,013,941	-
	<i>Outreach Ministry Team</i>						
2	Criminal Justice & Mercy Ministries	1,000	10,551	-	11,551	10,248	1,303
3	Disciple Bible Outreach Ministries	-	27,766	-	27,766	27,766	-
4	Disaster Response	1,499	14,994	-	16,493	10,982	5,510
6	Methodist Home for Children	-	175,851	-	175,851	175,851	-
7	Methodist Retirement Homes	-	185,106	-	185,106	185,106	-
8	Golden Cross Fund	-	13,929	-	13,929	13,929	-
9	Missions and Outreach	90,557	455,565	(8,345)	537,777	515,179	22,598
10	Refugee & Immigration	1,018	10,181	-	11,199	3,595	7,604
11	Board of Institutions	46	463	-	509	407	102
12	Disability Concerns	435	4,350	-	4,785	-	4,785
	Subtotal - Outreach Ministry Team	\$94,555	\$898,757	(\$8,345)	\$984,966	\$943,063	\$41,902
	<i>Christian Formation Team</i>						
13	Evangelism	\$32,312	\$92,512	-	\$124,823	\$50,017	\$74,807
14	Church & Society	1,166	11,662	-	12,828	2,116	10,711
15	Spiritual Life	1,185	11,847	-	13,032	4,176	8,856
16	Worship	2,801	4,813	-	7,614	5,023	2,592
17	Higher Education and Campus Ministries	648	6,479	-	7,127	4,313	2,813
18	** College Chaplaincy Support Fund	-	254,521	-	255,818	255,818	-
19	College Chaplaincy Support - Reserve	-	63,630	-	63,630	-	-
20	Campus Ministry	-	464,062	37,338	501,400	458,496	42,904
21	Youth Ministry	-	55,810	-	55,810	55,810	-
22	Young Adults	375	3,748	-	4,123	506	3,617
23	Children's Ministries	-	18,002	-	18,002	5,296	12,706
24	Older Adults	555	5,553	-	6,108	861	5,247
25	Education and Nurture	296	2,962	-	3,258	1,235	2,022
26	Camp & Retreat Min Inc.	-	254,521	20,479	275,000	275,000	-
27	Emerging Church Support	-	762,101	61,318	823,419	823,419	-
28	New Faith Communities Sal & Ben	18,177	209,705	16,873	244,755	227,571	17,184
29	New Faith Communities Office	5,831	58,309	-	64,140	62,396	1,744
	Subtotal - Christian Formation Team	\$63,346	\$2,280,236	\$136,008	\$2,480,886	\$2,232,054	\$185,203
	<i>Leadership Team</i>						
30	Multicultural Ministries Team	\$142	\$17,076	-	\$17,218	\$6,596	\$10,622
31	Multicultural Ministries Grants	4,628	46,277	-	50,905	13,100	37,805
32	Multicultural Ministries Program	10,423	104,233	-	114,656	57,663	56,994
33	Hispanic/Latino Ministries Office	1,175	11,754	-	12,929	1,875	11,055
33	Monitoring & Accountability	342	3,424	-	3,766	3,112	654
34	** Ministerial Education Fund	-	626,271	35,592	668,494	668,494	-
35	Board of Ordained / Diaconal Ministry	-	176,499	3,666	180,165	180,165	-
36	BODM: Sexual Ethics Programs	2,025	20,246	-	22,271	3,854	18,417
37	Seminary Visitation	185	1,851	-	2,036	12	2,024
38	Bishop's Days Apart	740	7,404	-	8,144	7,827	318
39	Laity	993	25,915	-	26,908	26,043	865
40	Episcopacy	111	1,111	-	1,222	1,191	31
41	District Supt. Fund: Salaries	25,000	1,434,084	36,000	1,495,084	1,387,617	107,468
42	District Supt. Fund: Travel	9,626	96,255	-	105,881	75,842	30,039
43	Dist. Supt. Fund: Cabinet Exp.	3,702	37,021	-	40,723	36,630	4,094
44	Cabinet Discretionary Fund	463	4,628	-	5,091	-	5,091
45	Bishop's Discretionary Fund	185	1,851	-	2,036	-	2,036
46	Dir Ministerial Relations-Sal & Benefits	31,788	317,882	25,577	375,247	273,947	101,300
47	Dir Ministerial Relations-Office	-	22,213	-	22,213	18,477	3,736
48	Christian Unity	648	6,479	-	7,127	6,723	404
49	NC Council of Churches	-	16,660	-	16,660	16,660	-
50	Office of the Bishop	2,869	28,692	-	31,561	31,073	487
51	Effective Ministry Program	-	23,138	-	23,138	23,138	-
52	Conference Staff Relations Comm	120	1,203	-	1,323	-	1,323
53	Nominations	-	926	-	926	686	240
54	CM Task Forces	-	-	3,555	3,555	3,555	-
	Subtotal - Leadership Team	\$95,165	\$3,033,093	\$104,390	\$3,239,280	\$2,844,279	\$395,001

II a. 2011 Actual Operating Budget

Row	Ministry Teams	Carry Over from 2010	Raised in 2010	Total Approved Supplement	Operating Budget for 2011	Actual Expenditures 2011	2011 Remaining Balance
<i>Stewardship Team</i>							
54	Stewardship	\$1,226	\$12,263	-	\$13,489	\$12,503	\$987
55	Annual Conf. Expense	45,463	164,745	-	210,208	185,868	24,340
56	Annual Conf. Registrar Sal & Ben	-	3,702	298	4,000	-	4,000
57	Conf. Secretary's Office	499	17,122	84	17,705	17,705	-
58	Conf. Secretary's Office Sal & Ben	8,430	84,297	6,783	99,510	91,684	7,826
59	Conference Journal/Printing	3,702	37,021	-	40,723	23,318	17,405
60	Communications	4,341	83,298	935	88,573	88,574	-
61	Publications: NC Conference Advocate	-	53,403	-	53,403	53,403	-
62	** General Administration	-	198,223	15,329	219,762	219,762	-
63	** SEJ Mission & Ministry	-	141,966	10,699	153,388	153,388	-
64	Conf. Treasurer's Office Sal & Ben	-	622,980	110,125	733,105	675,155	57,950
65	Conf. Treasurer's Office	20,164	201,636	6,000	227,800	195,134	32,667
66	Treasurer Bonding & Insurance	-	9,986	-	9,986	9,987	-
67	Information Management Office	-	68,767	-	68,767	68,507	260
68	Information Management Sal & Ben	-	187,790	15,109	202,899	200,843	2,056
69	Conf. Board of Trustees	-	1,620	-	1,620	1,620	-
70	Contingency Fund	729	13,883	(8,240)	6,373	-	6,373
71	** Meth. Bldg. Operating Fund	-	161,968	-	162,793	162,793	-
72	** Meth. Bldg. Capital Fund	-	185,106	-	186,050	186,050	-
73	Episcopal Residence	-	13,883	-	13,883	13,883	-
74	Staff Housing	-	102,430	-	102,430	102,430	-
75	Legal Counsel	-	18,511	-	18,511	7,510	11,001
76	Equitable Compensation	11,569	115,692	-	127,261	104,285	22,975
77	Minister's Moving Expense	17,020	171,223	-	188,243	132,368	55,876
78	Joint Comm. on Incapacity	20,363	426,724	-	447,087	380,346	66,741
79	Conf. Claimants -Retiree Insurance	-	2,498,937	-	2,498,937	2,498,937	-
80	In-coming WATS	-	3,887	-	3,887	3,887	-
81	General and Jurisdictional Conference	-	27,766	-	27,766	27,766	-
82	Archives & History	2,155	7,080	6,000	15,235	12,648	2,588
83	Conference Media Center	-	5,831	-	5,831	5,831	-
84	CCM Office Meetings & Cong. Revitalization	11,130	111,295	-	122,425	75,920	46,505
85	CCM Staff Salaries and Benefits	105,973	1,059,734	130,266	1,295,973	1,017,445	278,528
	Subtotal - Stewardship Team	\$252,764	\$6,812,772	\$293,387	\$7,393,782	\$6,729,548	\$638,078
	Conference Connectional Ministries	\$505,831	\$13,024,858	\$525,439	\$14,098,914	\$12,748,944	\$1,260,183
86	World Service & Connectional Ministries	\$505,831	\$14,854,308	\$665,915	\$16,112,855	\$14,762,885	\$1,260,183
<i>Past Service Liability</i>							
87	** Past Service Liability-Pensions	-	\$3,063,390	\$173,510	\$3,300,000	\$3,300,000	-
<i>Other General Conference</i>							
88	** Episcopal Fund	-	\$517,675	\$22,589	\$565,233	\$565,233	-
89	** Africa University Fund	-	56,548	2,913	60,738	60,738	-
90	** Black College Fund	-	250,630	12,897	271,383	271,383	-
91	** Interdenominational Coop.Fund	-	49,166	2,486	53,016	53,016	-
92	Total Other General Apportionments	-	\$874,019	\$40,885	\$950,370	\$950,370	-
	Grand Total All Funds	\$505,831	\$18,791,718	\$880,310	\$20,363,225	\$19,013,255	\$1,260,183
	Total General Conference	-	\$3,527,963	\$232,282	\$3,852,567	\$3,852,568	-
	Total Jurisdictional Conference	-	\$141,966	\$10,699	\$153,388	\$153,388	-
	Total Pensions & Conference Claimants	-	\$5,562,328	\$173,510	\$5,798,937	\$5,798,937	-
	Total Annual Conference	\$505,831	\$9,559,461	\$463,819	\$10,558,333	\$9,208,363	\$1,260,183

** Funds that are raised and paid out in the same year.

II b. 2012 Actual Operating Budget

Row	Ministry Teams	Carry		Total	DRAFT Operating Budget for 2012	12 Budget/ 11 Budget % Change	12 Budget/ 11 Actual % Change	% of Total
		Over from 2011	Raised in 2011	Approved Supplement				
1 ** World Service		-	\$1,873,464	-	\$1,961,235	-2.62%	-2.62%	9.63%
<i>Outreach Ministry Team</i>								
2 Criminal Justice & Mercy Ministries		1,060	10,605	-	11,665	0.98%	13.83%	0.06%
3 Disciple Bible Outreach Ministries		-	27,907	-	27,907	0.51%	0.51%	0.14%
4 Disaster Response		465	4,651	-	5,116	-68.98%	-53.41%	0.03%
6 Methodist Home for Children		-	186,050	-	186,050	5.80%	5.80%	0.91%
7 Methodist Retirement Homes		-	186,050	-	186,050	0.51%	0.51%	0.91%
8 Golden Cross Fund		-	14,000	-	14,000	0.51%	0.51%	0.07%
9 Missions and Outreach		22,598	457,887	11,735	492,220	-8.47%	-4.46%	2.42%
10 Refugee & Immigration		1,488	14,884	-	16,372	46.19%	355.38%	0.08%
11 Board of Institutions		47	465	-	512	0.66%	25.83%	0.00%
12 Disability Concerns		186	1,860	-	2,046	-57.23%	100.00%	0.01%
Subtotal - Outreach Ministry Team		\$25,844	\$904,359	\$11,735	\$941,939	-4%	0%	4.63%
<i>Christian Formation Team</i>								
13 Evangelism		\$9,298	\$92,983	-	\$102,281	-18.06%	104.49%	0.50%
14 Church & Society		1,395	13,954	-	15,349	19.65%	625.21%	0.08%
15 Spiritual Life		1,209	12,093	-	13,302	2.08%	218.56%	0.07%
16 Worship		484	4,837	-	5,321	-30.11%	5.94%	0.03%
17 Higher Education and Campus Ministries		651	6,512	-	7,163	0.51%	66.06%	0.04%
18 ** College Chaplaincy Support Fund		-	255,818	24,750	275,000	7.50%	7.50%	1.35%
19 College Chaplaincy Support - Reserve		-	63,955	-	63,955	0.51%	0.00%	0.31%
20 Campus Ministry		5,566	466,054	29,380	501,000	-0.08%	9.27%	2.46%
21 Youth Ministry		-	56,094	-	56,094	0.51%	0.51%	0.28%
22 Young Adults		377	3,768	-	4,145	0.51%	100.00%	0.02%
23 Children's Ministries		1,809	18,093	-	19,902	10.56%	275.80%	0.10%
24 Older Adults		558	5,581	-	6,139	0.51%	613.10%	0.03%
25 Education and Nurture		298	2,977	-	3,275	0.52%	165.11%	0.02%
26 Camp & Retreat Min Inc.		-	255,818	19,182	275,000	0.00%	0.00%	1.35%
27 Emerging Church Support		-	794,618	59,582	854,200	3.74%	3.74%	4.19%
28 New Faith Communities Sal & Ben		311	210,774	-	211,085	-13.76%	-7.24%	1.04%
29 New Faith Communities Office		1,744	59,722	-	61,466	-4.17%	-1.49%	0.30%
Subtotal - Christian Formation Team		\$23,700	\$2,323,651	\$132,894	\$2,474,676	0%	11%	12.15%
<i>Leadership Team</i>								
30 Multicultural Ministries Team		\$744	\$7,442	\$7,000	\$15,186	-11.80%	130.23%	0.07%
31 Multicultural Ministries Grants		4,651	46,512	-	51,163	0.51%	290.56%	0.25%
32 Multicultural Ministries Program		12,630	126,300	-	138,930	21.17%	140.94%	0.68%
33 Hispanic/Latino Ministries Office		-	-	-	-	-100.00%	-100.00%	0.00%
33 Monitoring & Accountability		460	4,605	-	5,065	34.47%	62.75%	0.02%
34 ** Ministerial Education Fund		-	632,902	-	650,701	-2.66%	-2.66%	3.20%
35 Board of Ordained / Diaconal Ministry		-	181,863	-	181,863	0.94%	0.94%	0.89%
36 BODM: Sexual Ethics Programs		1,674	16,744	-	18,418	-17.30%	377.85%	0.09%
37 Seminary Visitation		372	3,721	-	4,093	101.02%	33726.38%	0.02%
38 Bishop's Days Apart		318	7,442	-	7,760	-4.72%	-0.85%	0.04%
39 Laity		865	26,047	-	26,912	0.02%	3.34%	0.13%
40 Episcopacy		31	1,116	-	1,147	-6.09%	-3.67%	0.01%
41 District Supt. Fund: Salaries		71,468	1,408,428	-	1,479,896	-1.02%	6.65%	7.27%
42 District Supt. Fund: Travel		9,675	96,746	-	106,421	0.51%	40.32%	0.52%
43 Dist. Supt. Fund: Cabinet Exp.		3,721	37,210	-	40,931	0.51%	11.74%	0.20%
44 Cabinet Discretionary Fund		465	4,651	-	5,116	0.50%	100.00%	0.03%
45 Bishop's Discretionary Fund		186	1,860	-	2,046	0.51%	100.00%	0.01%
46 Dir Ministerial Relations-Sal & Benefits		31,950	319,502	-	351,452	-6.34%	28.29%	1.73%
47 Dir Ministerial Relations-Office		2,279	22,791	-	25,070	12.86%	35.69%	0.12%
48 Christian Unity		404	6,512	-	6,916	0.00%	2.86%	0.03%
49 NC Council of Churches		-	16,744	-	16,744	0.51%	0.51%	0.08%
50 Office of the Bishop		487	28,838	-	29,325	0.00%	-5.63%	0.14%
51 Effective Ministry Program		-	23,256	150,000	173,256	648.79%	648.80%	0.85%
52 Conference Staff Relations Comm		121	1,209	-	1,330	0.54%	100.00%	0.01%
53 Nominations		186	1,860	-	2,046	121.12%	198.34%	0.01%
Subtotal - Leadership Team		\$142,687	\$3,024,303	\$157,000	\$3,341,790	3%	17%	16.41%

II b. 2012 Actual Operating Budget

Row	Ministry Teams	Carry		Total	DRAFT	12 Budget/	12 Budget/	% of
		Over from	Raised	Approved	Operating	11 Budget	11 Actual	
		2011	in 2011	Supplement	Budget	% Change	% Change	Total
<i>Stewardship Team</i>								
54	Stewardship	\$987	\$12,326	-	\$13,313	-1.31%	6.48%	0.07%
55	Annual Conf. Expense	18,605	186,050	13,950	218,605	3.99%	17.61%	1.07%
56	Annual Conf. Registrar Sal & Ben	372	3,721	279	4,372	0.00%	100.00%	0.02%
57	Conf. Secretary's Office	-	17,675	-	17,675	-0.17%	-0.17%	0.09%
58	Conf. Secretary's Office Sal & Ben	1,044	84,727	7,364	93,135	-6.41%	1.58%	0.46%
59	Conference Journal/Printing	3,721	37,210	-	40,931	0.51%	75.53%	0.20%
60	Communications	-	82,327	-	82,327	-7.05%	-7.05%	0.40%
61	Publications: NC Conference Advocate	-	27,907	-	27,907	-47.74%	-47.74%	0.14%
62	** General Administration	-	204,433	-	223,993	1.93%	1.93%	1.10%
63	** SEJ Mission & Ministry	-	142,689	-	153,391	0.00%	0.00%	0.75%
64	Conf. Treasurer's Office Sal & Ben	-	626,155	111,050	737,205	0.56%	9.19%	3.62%
65	Conf. Treasurer's Office	20,266	202,664	6,000	228,930	0.00%	17.32%	1.12%
66	Treasurer Bonding & Insurance	-	10,037	-	10,037	0.51%	0.50%	0.05%
67	Information Management Office	260	69,117	-	69,377	0.89%	1.27%	0.34%
68	Information Management Sal & Ben	-	188,746	24,147	212,893	4.93%	6.00%	1.05%
69	Conf. Board of Trustees	-	1,628	-	1,628	0.51%	0.49%	0.01%
70	Contingency Fund	1,395	13,954	-	15,349	140.85%	100.00%	0.08%
71	** Meth. Bldg. Operating Fund	-	162,793	-	175,000	0.00%	7.50%	0.86%
72	** Meth. Bldg. Capital Fund	-	186,050	-	200,000	0.00%	7.50%	0.98%
73	Episcopal Residence	-	13,954	-	13,954	0.51%	0.51%	0.07%
74	Staff Housing	-	103,301	-	103,301	0.85%	0.85%	0.51%
75	Legal Counsel	1,860	18,605	-	20,465	10.56%	172.51%	0.10%
76	Equitable Compensation	11,628	116,281	36,000	163,909	28.80%	57.17%	0.80%
77	Minister's Moving Expense	17,210	172,096	-	189,306	0.56%	43.02%	0.93%
78	Joint Comm. on Incapacity	42,890	428,898	-	471,788	5.52%	24.04%	2.32%
79	Conf. Claimants -Retiree Insurance	-	2,511,670	-	2,511,670	0.51%	0.51%	12.33%
80	In-coming WATS	-	3,907	-	3,907	0.51%	0.52%	0.02%
81	General and Jurisdictional Conference	-	27,907	-	27,907	0.51%	0.51%	0.14%
82	Archives & History	2,588	7,116	10,000	19,704	100.00%	100.00%	0.10%
83	Conference Media Center	-	5,861	-	5,861	100.00%	100.00%	0.03%
84	CCM Office Meetings & Cong. Revitalization	11,186	111,862	-	123,048	0.51%	62.08%	0.60%
85	CCM Staff Salaries and Benefits	106,513	1,065,134	-	1,171,647	-9.59%	15.16%	5.75%
Subtotal - Stewardship Team		\$240,525	\$6,846,801	\$208,791	\$7,352,536	-0.56%	9.26%	36.11%
<i>Conference Connectional Ministries</i>		\$432,756	\$13,099,115	\$510,419	\$14,110,940	0.09%	10.68%	69.30%
86	World Service & Connectional Ministries	\$432,756	\$14,972,579	\$510,419	\$16,072,175	-0.25%	8.87%	78.93%
<i>Past Service Liability</i>								
87	** Past Service Liability-Pensions	-	\$3,126,490	-	\$3,300,000	-	-	16.21%
<i>Other General Conference</i>								
88	** Episcopal Fund	-	\$542,644	-	\$597,400	5.69%	5.69%	2.93%
89	** Africa University Fund	-	57,825	-	58,086	-4.37%	-4.37%	0.29%
90	** Black College Fund	-	258,486	-	259,535	-4.37%	-4.37%	1.27%
91	** Interdenominational Coop.Fund	-	50,531	-	51,507	-2.85%	-2.85%	0.25%
92	Total Other General Apportionments	-	\$909,486	-	\$909,486	-4.30%	-4.30%	4.47%
Grand Total All Funds		\$432,756	\$19,008,555	\$510,419	\$20,281,660	-0.40%	6.67%	99.60%
Total General Conference		-	\$3,620,285	-	\$3,745,415	-2.78%	-2.78%	18.39%
Total Jurisdictional Conference		-	\$142,689	-	\$153,391	0.00%	0.00%	0.75%
Total Pensions & Conference Claimants		-	\$5,638,160	-	\$5,811,670	0.22%	0.22%	28.54%
Total Annual Conference		\$432,756	\$9,607,421	\$510,419	\$10,571,185	0.12%	14.80%	51.91%

** Funds that are raised and paid out in the same year.

IIc. Contingency Reserve Fund

	2011
Income	
Interest Income	\$14,267
Interest on Investments	44,758
Interest on Metho. Found.	399,049
Net Reclaim Last Year	827,428
Other Receipts	-
Post Audit Receipts from prior year	23,485
TOTAL	\$1,308,987
Distributions	
Current Year Budget Supplements	\$416,491
Current Year Non-Budget Supplements	430,254
Subsequent Year Budget Supplements	585,669
Subsequent Year Non-Budget Supplements	-
Interest / Service Charges Paid	46,976
Audit Adjustments (Reclaimed)	(438)
TOTAL	\$1,478,952
Change in net assets	(\$169,965)

IIc. Contingency Reserve Fund

Budget Supplements:	2011	2012
** Africa University Fund	2,913	-
** Black College Fund	12,897	-
** College Chaplaincy Support Fund	-	24,750
** Episcopal Fund	22,589	-
** General Administration	15,329	-
** Interdenominational Coop.Fund	2,486	-
** Ministerial Education Fund	35,592	-
** Past Service Liability-Pensions	173,510	-
** SEJ Mission & Ministry	10,699	-
**World Service	140,476	-
Annual Conf. Expense	-	13,950
Annual Conf. Registrar Sal & Ben	298	279
Archives & History	6,000	10,000
Board of Ordained / Diaconal Ministry	3,666	-
Camp & Retreat Min Inc.	20,479	19,182
Campus Ministry	37,338	29,380
CCM Staff Salaries and Benefits	130,266	-
CM Task Force	3,554	-
Communications	935	-
Conf. Secretary's Office	84	-
Conf. Secretary's Office Sal & Ben	6,783	7,364
Conf. Treasurer's Office	6,000	6,000
Conf. Treasurer's Office Sal & Ben	110,125	111,050
Dir Ministerial Relations-Sal & Benefits	25,577	-
District Supt. Fund: Salaries	36,000	-
Effective Ministry Program	-	150,000
Emerging Church Support	61,318	59,582
Equitable Compensation	-	36,000
Information Management Sal & Ben	15,109	24,147
Missions and Outreach	(8,345)	11,735
Multicultural Ministries Team	-	7,000
New Faith Communities Sal & Ben	16,873	-
Grand Total All Funds	888,550	510,419

III. Financial Policies

The United Methodist Church is a connectional church, and all local churches participate in the mission and service giving of the larger church. The outreach and mission giving opportunities of the Connection are distributed to the churches of the NC Conference by means of a formula based on the financial performance in each local church. Every effort is made to develop a computation which is shared with fairness by all. Church leaders are encouraged to interpret the work of the Connection so that each congregation understands these funds to be a necessary extension of the ministry and mission of the church beyond its local organization.

A. APPORTIONMENTS:

1. The funds to be apportioned are:
 - World Service and Connectional Ministries
 - Past Service Liability - Pensions
 - Episcopal Fund
 - Interdenominational Cooperation Fund
 - Black College Fund
 - Africa University Fund
2. Formula: The Apportionments for each year shall be based on the average of the total monies disbursed by each church in the four years immediately previous to the apportionment year less the approved exclusions each year, or on the most recent year less the approved exclusions, whichever is lower. The change in unadjusted apportionments from the previous year shall not increase in excess of 15%. The exclusions are: Payments on World Service and Connectional Ministries, Past Service Liability – Pensions, Episcopal Fund, and all other apportionments; district work fund; principal and interest on indebtedness; buildings and improvements; 50% of property insurance; local benevolences paid directly by the local church; General and Conference Advance Specials; Ten Dollar Club; up to \$4,500 for travel paid by a charge for each pastor; United Methodist Student Day; Human Relations Day; Peace and Justice Sunday; Native American Awareness Sunday; One Great Hour of Sharing; World Communion Sunday; UMW Funds sent to district or conference treasurer; housing allowance paid in lieu of furnished parsonage to a minister serving under Episcopal appointment in a charge of the Conference; offerings taken for disasters as designated by the Disaster Response Committee and the Resident Bishop.
3. Effective July 1, 2004, new congregations shall be assigned an apportionment beginning in the **apportionment** year in which the church is chartered (Year A in the following table). The new and projected charter dates for all new churches shall be reported annually by the Office of Congregational Development to the Treasurer's Office immediately following Annual Conference. The amount to be apportioned shall be a percentage of the apportionment as computed on the standard formula described in III.A.2 above. Because this formula results in a lower apportionment for a longer period than earlier new church formulas, no adjustment will be allowed to the apportionment computed as shown in the following table:

Year	Percent	Base Year Net Disbursement Formula	Maximum % Change
A	0%	None	None
B	60%	$= (4A)/4$	None
C	65%	$= ((3A)+B)/4$	None
D	70%	$= ((2A)+B+C)/4$	None
E	75%	$= (A+B+C+D)/4$	None
F	80%	$= (B+C+D+E)/4$	None
G	85%	$= (C+D+E+F)/4$	None
H	90%	$= (D+E+F+G)/4$	None
I	95%	$= (E+F+G+H)/4$	None
J	100%	$= (F+G+H+I)/4$	None

4. Apportionments to the churches shall be made by the Council on Finance and Administration (CFA) based on the current formula. Each cause shall be paid proportionately out of the income from funds received up to the amount fixed by the Annual Conference. In the event receipts shall fall short, all items shall be paid pro-rata. The CFA is authorized to make supplementary appropriations between sessions of the Annual Conference, if funds are available, for emergency or unforeseen needs. Such supplementary appropriations shall be made only from available undesignated funds. It is the intent of CFA that 50% of supplemental funds available be designated for the retirement of our current liabilities. In the light of possible unforeseen and emergency need beyond available resources within the Annual Conference, the CFA is authorized to adjust the pro-rata distribution by up to 10% at its discretion and is authorized to use such funds to make supplementary appropriations according to this provision. General Church apportionments will be paid in full as collected to general agencies and will not be subject to adjusted pro-rata distributions. All supplementary appropriations made under these provisions shall be reported in the Conference Journal for purposes of information.
5. Apportionments will be delivered from the treasurer's office to the district superintendents by **July 13, 2012**.
6. The percentage payout rate for local churches shall be based upon payment of all six apportioned items as listed in Section III.A.1. above.
- B. The following special offerings shall be taken in each local church and remitted to the Conference treasurer as separate items. They are not to be included in the Apportionments. General Church special offerings include United Methodist Student Day, Human Relations Day, Peace with Justice Sunday, Native American Awareness Sunday, One Great Hour of Sharing, and World Communion Sunday. Annual Conference approved special offerings include Project AGAPE Mission to Armenia, Methodist Home for Children, Mother's Day Offering for the Methodist Retirement Homes, Golden Cross Sunday and Disciple Bible Outreach Ministries.
- C. No Conference agency's budget shall incorporate funds to be appropriated to a non-conference agency, without specific approval of CFA. All funds granted to a non-conference agency must be spent consistent with the Social Principles of The United Methodist Church.
- D. No transfer of funds shall be made from one line item in the Conference Budget to another.
- E. All General Church Funds (World Service, Episcopal, Ministerial Education, Black Colleges, Africa University, Interdenominational Cooperation, General Administration), Past Service Liability Fund, Jurisdictional Conference, and Methodist Building Routine and Capital Maintenance Funds will be raised and paid out in the same year. College Sustaining Fund will be raised and paid out in the same year until funds are received in advance equivalent to one year's budget. This transition will take place over 4 years beginning in 2010 and ending in 2013 operating budgets. All other funds will be raised and paid out in the subsequent year on a schedule determined by the CFA.
- F. Investment Policy: The investment of the funds of the conference shall be such that funds available for mission are maximized in a manner consistent with the preservation of capital and with the Social Principles of The United Methodist Church. Investments are with the United Methodist Foundation, Inc. (local), the United Methodist Church Foundation (national), area banks, and with specific minority financial institutions within the bounds of the NC Conference. Investments of funds reserved for use in the next budget year shall be invested 50% fixed income investments and 50% equity investments
- G. Monies paid by the churches shall be reported to the statistician by the pastors at the end of the year on the Table II, Financial Report. The Table I and Table II reports for **2012** shall be due to the statistician no later than **January 31, 2013**.
- H. The Council may enact its own bylaws governing meetings, quorum, and other matters of procedure as authorized in the *Discipline*, Para. 610.5.b.
- I. The Council shall maintain a central treasury for all Conference agencies as authorized by Para. 611.11 of the *Discipline*, and the 1953 session of the Annual Conference. Annual Conference

boards and agencies, including those separately incorporated, are required to maintain their funds on deposit in the central treasury unless exempted by the Annual Conference or the *Discipline*. Exemptions are granted to the Methodist Home for Children, the Methodist Retirement Homes, the Colleges, the United Methodist Foundation, Inc., Board of Missions, Inc., Asbury Homes, and North Carolina United Methodist Camp and Retreat Ministries, Inc.

- J. All new programs or entities which would not be funded by an existing approved budget shall be referred to the CFA for review of budget needs and supplemental funds available prior to approval by Annual Conference. If the item is approved, the next year's budget shall be amended to include the necessary funds based on the CFA recommendation.
- K. Contracts executed by commissions, boards, or agencies which obligate the Annual Conference must: 1) be created for periods of no more than 12 months and should be completed by June 30 annually, 2) not involve expenditures exceeding \$50,000 in the aggregate and 3) not include a guarantee by the Conference of debt incurred by a separately incorporated entity. All contracts that exceed a 12-month period and/or \$50,000 must be authorized by the Council on Finance and Administration. Should authorization be needed between meetings of CFA, it can be given by two signatures from the Executive Director of Connectional Ministries, the president of CFA or the Conference Treasurer and will require ratification by CFA at its next meeting.

IV. Itinerant Clergy Moving Expense

Effective Date – June 1, 2012

The Itinerant Clergy Moving Expense Committee met to study moving expense needs and policies. The Committee makes the following recommendations.

A. Eligibility

- 1. Pastors of local churches continuing under appointment to local churches within the Conference, district superintendents, and Conference ministerial staff whose salaries are paid from the Conference Treasurer's office.
- 2. Pastors in section A.1. who become Conference Evangelists upon moving from an appointment to new residence. Their moving expense to return to any of the above categories will also be paid.
- 3. Pastors in section A.1 who retire from serving appointment or who assume approved incapacity leave or return into active service from approved incapacity leave.
- 4. Widows or widowers of those identified in section A.1. upon moving from place of appointment to new residence.
- 5. Pastors moving into an appointment in the North Carolina Conference to assume full-time or student appointments under section A.1.
- 6. Interim Supply pastors
- 7. Pastors being appointed to leave of absence are entitled to moving expense for one leave of absence.
- 8. Pastors who are called to active military duty will be entitled to moving expense at the time of call up, if need be, and at the time of return, if need be, if not covered by the military, with substantiation of the military orders.
- 9. Persons moving who are not defined above will not be eligible to make claim.

B. Payment of Claims

- 1. All reimbursements must be substantiated with paid receipts for actual moving expenses. All reimbursements must be for expenses which are deductible for income tax purposes according to Internal Revenue code, Section 217, non-taxable fringe benefits. Payment will be granted to all who are eligible to make claims as follows:

- a. Active itinerant clergy in section A.1., A.2., A.5., A.6., A.7. and A.8. (except retiring clergy, widows, widowers, and clergy couples) will receive reimbursement of costs up to \$2,000.00 with submission of paid receipts for actual moving expense.
 - b. Retiring itinerant clergy, widows or widowers will receive reimbursement of costs up to \$3,000.00 with submission of paid receipts for actual moving expenses. The retirement amount may be granted upon request when taking incapacity leave in lieu of receiving the retirement benefit at retirement.
 - c. Itinerant clergy couples will receive reimbursement of costs up to \$2,400.00 with submission of paid receipts for actual moving expenses. If only one member of the clergy couple is re-appointed, section B.1.a. will apply.
2. Travel: Mileage is reimbursed at the standard IRS rate for moving expense deductions. This rate may be paid per mile per vehicle for a single trip to move each vehicle to the new residence. If a vehicle is used to move household goods, i.e., in lieu of a moving company, additional trips may be reimbursed as necessary. The per trip mileage will be computed from appointment to appointment, or from the Conference boundary to the appointment, or from the appointment to the residence/Conference boundary (in case of retirement), whichever is less. Either the mileage as described above or actual out of pocket expenses for gas, oil, etc. may be reimbursed from the Conference boundary.
3. Reporting and Payment Requirements
 - a. IRS guidelines require that moving expense reimbursements be reported on a W-2. Based on recommendation from legal counsel and their consultations with the Internal Revenue Service, we recommend that the W-2 be issued by the local church. The Conference Treasurer will provide to the local church all moving expense information to be reported on the W-2. The Conference Treasurer will make payment to the new local church appointment. The new local church will pay the clergy and include the moving expense on the W-2 that they issue to the pastor at the end of the year. In absence of a new appointment, payment will be made to and reported by the old appointment.
 - b. The Conference Treasurer will make this payment upon receiving the Itinerant Clergy Moving Expense Requisition form signed by the person receiving reimbursement and approved by the sending District Superintendent, along with appropriate receipts to substantiate the expenses.
 - c. The pastor should send the completed document, "So You're Moving" checklist to the sending District Superintendent. This will fulfill the 2008 Discipline, Paragraph 2532.4, which states "The chairperson of the board of trustees or the chairperson of the parsonage committee, if one exists, the chairperson of the committee on pastor-parish relations, and the pastor shall make an annual review of the church-owned parsonage to ensure proper maintenance."
 - d. Moving expense funds will be withheld by the Conference treasurer if the district superintendent determines that the parsonage was inadequately cleaned or was damaged beyond normal wear and tear. If an inspection by the district superintendent and the pastor-parish relations committee or the parsonage committee reveals monetary needs for cleaning or repairs, or for having the fuel tank filled, the remaining balance of the moving expense due said pastor shall be made payable to the respective district to pay for needed cleaning or repairs. If the district superintendent or the moving pastor is NOT in agreement with said pastor-parish relations committee or the parsonage committee, the superintendent may request the arbitration committee of the clergy living committee to inspect the parsonage involved and give an impartial recommendation.
4. The Conference treasurer will make an advance payment up to \$600.00 to eligible itinerant clergy to cover the expense of deposit and fees for moving expenses prior to their move, upon approval by the district superintendent. Those receiving an advance must substantiate their expenditures, and any money that is let over shall be refunded to the Conference treasurer.

All advance payments shall be included in W-2 information provided to the local church by the Conference treasurer for inclusion on the W-2.

5. No additional claim can be made against a local church, district or the Conference for payment of moving expenses.
6. Reimbursable expenses include the cost of boarding and moving domestic animals, the moving of recreational vehicles, moving household and personal goods, travel as defined in B.2., lodging, packing, crating, in-transit storage and insurance, labor costs, and any other expense necessary to physically move household items. Expenses which are not reimbursable include meals, purchase of household items, or any other item not reasonable or necessary for the move.
7. The request for moving expense reimbursement must be received in the Treasurer's Office no later than four months following the date of the move.
8. Reimbursement will be considered a qualified, non-taxable fringe benefit not subject to income and self-employment tax when:
 - Your move is 50 or more miles from the old appointment to the new appointment and
 - Your new appointment is full time for at least 39 weeks during the first 12 months at the new location.

If your new appointment does not meet the above conditions, then the reimbursement will be reported as taxable for both income and employment tax. However, if your reimbursement is treated as taxable income, an additional stipend in the amount of 20% of the taxable income portion will be provided. The maximum stipend will be no more than 20% of the applicable limit stated in section B.1.

C. Review Committee

1. There will be a Review Committee consisting of two persons appointed by the chairperson of the Council on Finance and Administration, one district superintendent appointed by the Bishop, the Conference Treasurer, the director of Ministerial Relations and the chair of the Moving Expense Committee.
2. The Review Committee will consider and have final authority over any questionable or disallowed claim or special claim beyond allowances set in the approved plan.

V. Local Church Finance Minimum Standards

Serving as a financial officer or in a financially related position within a local church requires that we serve with fiduciary responsibility over the financial matters of the church. This fiduciary responsibility means that we stand in service to perform our duties with the trust and confidence that we act for the benefit of the church and not for the benefit or convenience of ourselves. As we serve with these responsibilities in local churches, we are guided to provide the most effective and most efficient ways to safeguard the assets entrusted to our care. One of the ways we safeguard the assets is to put procedures in place that have been proven to minimize risks by preventing and detecting error, deterring fraud and protecting innocent staff and volunteers. The following guidelines have been developed in order to assist those with financial responsibilities in local churches to identify and implement basic internal control procedures. These guidelines are intended to aid in the prevention or deterrence of fraudulent behavior and are not accusations that fraudulent activities are being performed. These guidelines provide protection for those in a position of controlling financial activity from being accused of fraud. Part of the fulfillment of our calling to be good stewards of the Lord's funds is having effective procedures in place to safeguard those funds. These minimum standards should be increased for churches with higher volumes of transactions but should not be compromised for lower volumes of transactions. All local churches are expected to meet these minimum standards.

A. Receipts and Disbursements

1. Treasurer and Financial Secretary should not be the same person and should not be in the same immediate family residing in the same household

2. Counting team (at least two unrelated persons) should count offerings and document totals – not treasurer and not financial secretary
 3. Offerings should be deposited the same or next business day
 4. Offering count details should be given to financial secretary for recording
 5. Offering totals should be given to the treasurer or financial secretary to record deposit
 6. The Financial Secretary's deposit log should be compared to the bank statement to verify deposits (by bank reconciliation reviewer)
 7. At least two persons should be listed as authorized signatures on all accounts. *This should also be the case for setting up electronic payments (or EFTs). For EFTs, one of those individuals should be a Trustee or a member of the Finance Committee (other than the Secretary or Treasurer).*
 8. *The Treasurer is authorized to make electronic payments of bills. The Treasurer shall maintain support for every electronic payment just as with the support for paper checks.*
 9. Financial policy and authority guidelines should be written and approved by the Finance Committee (there is a template available on the Conference Treasurer's Office website).
 10. Invoices should be required for all payments from all accounts
 11. Someone other than the treasurer (with authority by Finance Committee) should approve invoices for payment
 12. Typically, the Treasurer should make payments only after the invoice is approved. A policy may be implemented where routine, budgeted expenses (i.e., rent/mortgage, electric bill, etc.) may be paid without recurring approval; non-routine expenses must be approved prior to payment.
- B. Reporting and Review
1. All accounts should be reconciled monthly
 2. Someone other than treasurer should review bank reconciliation at least semiannually – including bank statements, invoices, checks written, and financial reports
 3. The Treasurer should make detailed report of budget and designated fund activities to the Finance Committee at least quarterly
 4. There must be an annual evaluation of financial records – at least in as much detail as the Local Church Audit Guide (completed by August 1 for preceding year) – including ALL accounts of the church (except UMW may be under separate evaluation or audit) – ALL accounts includes the general fund, building funds, designated accounts, cemetery funds, discretionary funds, Sunday school accounts, etc.
 5. An external annual audit of ALL accounts should be done at least every three years for churches with total annual disbursements of more than \$500,000 per year (completed by August 1 for preceding year). An annual evaluation should be performed during the interim years.
 6. While a full audit is optimal, the term 'external audit' could mean a review by a CPA firm or other qualified individual (one with an accounting degree and accounting experience) that is independent of the church's Finance Committee or church council.
 7. An external annual audit of ALL accounts should be done every year for churches with total annual disbursements of more than \$1,000,000 per year (completed by August 1 for preceding year). The term 'external audit' in this recommendation refers to an audit by an independent CPA or firm—not a member of the church. An opinion is given on the financial statements—both balance sheet and income statement.
 8. An individual CPA may participate in an audit, however, s/he must be a member of a church audit team performing an audit; thereby, a member of an audit team reporting to the church's finance committee. (Revised July 2011)

C. Tax Reporting Requirements

1. W-2s must be issued for employees, including pastors, and 1099s issued for non-employee compensation by January 31 for preceding year (federal law requirement)
2. Payroll tax forms and deposits done as required for payroll amount (federal law requirement) – payroll reporting should be completed for the IRS and SSA by appropriate due date for filing method
3. Housing allowance or exclusions approved annually at charge conference and kept on file (federal law requirement)

D. Other General Requirements

1. Prepare list of all church property for insurance purposes – include item description, serial number and value
2. Prepare list of safety deposit box contents – update authority as needed – access should be allowed by two unrelated people
3. Computer records are backed up and password protected for security
4. Ideally, four individuals are required for regular financial procedures: financial secretary, treasurer, person to review and approve invoices and person to review bank reconciliations. It is possible for this to be accomplished with 3 individuals if proper segregation is achieved.

VI. Approval To Solicit Funds

Any organization designated as a Conference Advance Special may ask local churches to consider opportunities for giving. It shall be at the discretion of the local church as to whether, when and how these opportunities will be presented to the membership. Solicitation or private campaign may not be taken directly into local churches of the Conference through solicitation in classes or other groups or by the use of membership lists (either partial or in entirety).

Approval is given to the requests of the following agencies and programs for the privilege of soliciting funds under these policies throughout the District or Conference.

- A. Christmas Offering for District programs and/or projects.
- B. The Commission on Congregational Development for the promotion of the Church Extension Ten Dollar Club and the John Wesley Endowment for Congregational Development.
- C. The Board of Directors for Camp and Retreat Ministries, Inc. to solicit from church groups and individuals, materials and money for specific projects for the three camps of the North Carolina Conference.
- D. Methodist Retirement Homes, Incorporated; Methodist Home for Children; Louisburg College; Methodist College; North Carolina Wesleyan College; and Asbury Homes for the privilege of private solicitation and receipt of such funds as may be directed thereto.
- E. The United Methodist Foundation, Incorporated, as provided in its charter.
- F. The Disaster Response Committee upon joint decision of the committee and the Resident Bishop to respond to disasters within the bounds of the NC Annual Conference.

The CFA continues to recommend that 100% “Missional Service Giving” be the on-going priority. The Council also recommends that stewardship continue to be a missional focus, Conference priority.

VII. District Superintendents’ Salary

The Council on Finance and Administration recommends that the formula for computing the annual salary for the district superintendents be the average of the top 25 pastors’ salaries in the Conference for the previous year. Salary is defined as cash salary plus nonvouchered allowances. ***We recommend the 2013 salary for district superintendents be set at \$105,153.***

VIII. Organization & Procedure *(presented for information only)*

- A. The audit for **2011 will be by Crosslin & Associates, Nashville, Tennessee.**
- B. The president, vice-president, secretary, and treasurer of the CFA shall serve as the executive committee of the Council. The Council shall elect two additional members to the executive committee from its voting membership.
- C. The Conference treasurer will include in the monthly financial reports, for any given month, all monies received in the office by 8:30 a.m. on the 5th day of the following month, except when the 5th day falls on a weekend or holiday the report will include the funds received by 8:30 a.m. on the following workday.
- D. The treasurer may approve minor over expenditures of a budget line item up to \$5,000 or 5% of the line item, whichever is less. A request for such over expenditure shall be submitted in writing in advance and shall state the reason for the request. The over expenditure will be reported to CFA and will be listed in the Conference Journal.
- E. Any Conference or non-conference agency which receives financial support from Conference funds or from any authorized conference-wide appeal in excess of \$5,000 shall submit, with any budget request, an annual detailed audited budget report of all receipts, disbursements and assets. A statement in effect that "All funds granted have been spent consistent with the social principles of The United Methodist Church" will be furnished to CFA upon submission of the audit. Such reports received may be reported in whole or in summary form in the Conference *Journal* and shall remain on file in the treasurer's office. An agency may be exempted (for just cause) from this reporting requirement by CFA. Note: CFA requests the Board of Institutions to provide regular reports (at least annually) regarding its financial monitoring of related institutions/programs. The financial monitoring shall include consideration of a final independent audit for the institution, pension plan and affiliated entities, including journal entries, the auditor's management letter and any other reports of the auditors; liability insurance coverage levels; and the institution's projected budget for any subsequent fiscal years, including the current fiscal year.
- F. A carry-over of budgeted funds remaining (not including any supplemental appropriations) of up to 10% of the amount raised for the subsequent year will be allowed for Conference budget line items. Any carryover or portion thereof by this policy may be rescinded in any year in which funds are not available to meet basic ministry needs as determined by the CFA.
- G. Funds appropriated to a board or agency must be spent in the calendar year of the appropriation unless otherwise allowed.
- H. Supplemental Appropriations: The Council will consider requests for supplemental appropriations in the following priority order:

First Priority

- Salary and benefit items previously approved according to the policies of the Annual Conference or General Conference (i.e. Equitable Compensation Funds, staff salaries, etc.)
- Programs authorized and mandated by the NC Annual Conference which are not included in the Annual Conference budget for that financial year.
- Amounts required by the Past Service Funding Plan adopted jointly by the Board of Pensions and the CFA which are not raised by the Board of Pensions annual budget requests.

Second Priority

- New creative programs to respond to emerging needs and to expand the mission of the Annual Conference which are not included in the Conference budget for that year. Such programs will be funded through supplemental appropriations only on a short-term basis.
- Emergency needs and programs in the life of the boards and agencies of the Annual Conference. The petitioning group shall make such requests in writing to the treasurer's office at least 15 working days before a scheduled CFA meeting.

Third Priority

- Any other type of funding requests.

Procedure for seeking supplemental appropriations:

1. All requests for supplemental appropriations shall be made to the CFA President and/or the Conference Treasurer's office in writing at least 15 working days before a scheduled CFA meeting.
 2. The normal procedure for requests for supplemental appropriations will be a review by the CFA supplemental appropriations committee which will make a recommendation to the full Council.
 3. If an emergency request for supplemental appropriations is received between scheduled meetings, the CFA supplemental appropriations committee will consider the request and direct the Conference treasurer to forward it to the membership via mail or e-mail with a recommendation for action.
- I. Interest shall be paid to/from the Board of Pensions, Insurance Fund, Blackburn Scholarship Fund, Church Extension Redevelopment, and Church Extension Salary Endowment funds using the rate of the conference interest bearing checking account, compounded monthly, on monthly average balances held by the Conference treasurer.
- J. Retroactive adjustments for transfer or posting delays will be made to the Board of Pensions and the Insurance Fund accounts for earnings calculations.
- K. Funds in excess of operational needs for the Board of Pensions and the Insurance fund are invested in the United Methodist Foundation, Inc. of the N.C. Conference, the Board of Pensions and Health Benefits or other socially balanced investment funds as deemed appropriate by the Council.
- L. In order to prevent a loss of funds due to investment risk, and in order to have funds available for emergency use, the goal of the Council is to maintain minimum reserve funds equal to 15% of the current operating budget for World Service and Connectional Ministries and the Past Service Liability. Supplemental appropriations from current year earnings shall follow the guidelines in paragraph H above. Supplemental appropriations beyond current year earnings shall follow the following guidelines: 1. If reserves are less than or equal to 20% of the current operating budget, then only supplements to meet payroll for existing positions may be considered. 2. If reserves are above 20% and below 30% of operating budget, then only supplements to meet payroll for existing positions, ministries and unfunded liabilities may be considered. 3. If reserves are equal to or greater than 30% of operating budget, then other requests may be considered. 4. No request may be considered if the amount requested would reduce reserves below 15% of operating budget.
- M. Mailing address labels will be available for a nominal fee to conference agencies, clergy and lay members of Annual Conference or other United Methodists for church-related uses.
- N. **CFA Meeting Schedule:** The executive committee meets at the call of the President. Scheduled meetings are:
- **June 2012:** There may be a called meeting in conjunction with Annual Conference if necessary to elect officers or conduct other business.
 - **September 4, 2012:** An optional meeting to be held if necessary to consider general business matters.
 - **November 6, 2012:** An optional meeting to be held if necessary at the call of the President.
 - **December 4, 2012:** To consider apportionment matters and supplemental appropriations for salaries.
 - **January 18, 2013:** To look at the shortfall and make a decision regarding paying out the general church apportionments. *(Subject to change based on GCFA final closing date.)*
 - **February 4, 2013:** To consider the operating budget for the current year. All payments on apportionments are due to the Treasurer by mid January. A report of receipts, amounts

allocated to the budgeted boards and agencies, and supplemental appropriations are decided at the meeting.

- **March 25, 2013:** To consider the budget to be recommended to Annual Conference which will be raised in the subsequent year and spent in the year following that. Additionally, the CFA policy recommendations to the Annual Conference are adopted.

O. Dates to Remember:

- **July 20, 2012:** Apportionments sent to the Districts.
- **December 3, 2012:** Requests for the **2015** budget, to be adopted at the **2013** Annual Conference, due in the Treasurer's Office.
- **November 7, 2012:** Requests for supplemental appropriations for the **2012** operating budget due in the treasurer's office.
- **January 16, 2013:** Annual Conference and General Church remittances must be received by 8:30 A.M. in order to receive credit for **2012**. (*Subject to change based on GCFA final closing date.*)
- **January 18, 2013:** Requests for supplemental appropriations for the **2013** operating budget due in the treasurer's office.
- **January 31, 2013:** Tables I, II and III due to the Conference statistician.

IX. United Methodist Personal Investment Plan *(UMPIP and UMLifeOptions)*

A. GENERAL

1. The lay employee's supervisor is responsible for making lay employees aware of these rules and procedures. Detailed information on the UMPIP and the UMLifeOptions is available from the treasurer's office. Supervisors will have lay employees who are eligible for these benefits contact the treasurer's office 60 days before they are eligible for participation, or sign a waiver form if they decline to participate in the UMPIP. The form will be kept on file in the treasurer's office for future reference.
2. The Conference treasurer's office will administer the UMPIP and the UMLifeOptions.
3. Contributions will be withheld from the employees pay and remitted to the General Board of Pensions by the treasurer's office within ten business days after receiving the bill from the General Board of Pensions.

B. UNITED METHODIST PERSONAL INVESTMENT PLAN (UMPIP - Effective January 1, 2006)

1. The lay employee must be full time (at least 20 hours per week).
2. The lay employee must be an employee for 1 continuous year before becoming eligible for UMPIP.
3. The conference contribution will be twelve percent (12%) of the employee's base compensation.
4. The lay employee's required contribution will be 3% of the employee's base compensation. Participants in the UMPIP must be participants in the UMLifeOptions.

C. UMLifeOptions

1. The UMLifeOptions plan is a death and disability plan for lay employees.
2. UMLifeOptions is an employer funded plan and, as such, is required enrollment for all eligible employees.
3. Employees are eligible after one year of employment working at least 20 hours per week.

— Danny Allen, *President*

Incapacity, Joint Committee on

The Joint Committee on Incapacity acts as the advocate for those pastors in the North Carolina Conference who are forced by physical or emotional incapacity to seek temporary or permanent relief from their appointment. The committee is given the responsibility to study the problems of incapacity within the Conference, to provide a continuing personal ministry to those who are incapacitated, and to make recommendations to the appropriate agencies of the Conference for each pastor or deacon seeking Incapacity Leave, including the source of their disability income. The Joint Committee on Incapacity has begun a study of the utilization of incapacity benefits in our annual conference and how our utilization compares to denominational and jurisdictional averages. The committee will continue to monitor resource levels needed to fund incapacity benefits as one part of efforts to ensure the long-term sustainability of our support for clergy on incapacity leave.

Persons interested in discovering more about the process of being granted Incapacity Leave can contact a district superintendent or the chair of the Joint Committee on Incapacity.

The following recommendations are presented to the 2012 session of the North Carolina Annual Conference:

I General Policies

- A. The Joint Committee on Incapacity, through the Conference Treasurer's Office, will make available upon request the necessary forms for any full time pastor or deacon to make application for Incapacity Leave. In all cases the applications must be completed by the pastor or deacon, the physician, chair of the Joint Committee on Incapacity, Conference benefits officer, and the district superintendent before the request for Incapacity Leave can be acted upon. Whenever possible incapacity requests are to be submitted ninety (90) days prior to Annual Conference except in life-threatening situations after that date, or when the disabling condition occurs after that date. Requests presented before May 15 will be included in the Committee's report to the Annual Conference.
- B. Definition of Incapacity: For the first 24 months, an active participant will be considered incapacitated for the purposes of the Comprehensive Protection Plan or the Basic Protection Plan as of the date the Administrator determines, on the basis of medical evidence, that such active participant was unable to perform the usual and customary duties of his/her employment by reason of bodily injury, disease, or mental or emotional disease or disorder that will presumably last for at least six continuous months, exclusive of any incapacity resulting from service in the armed forces of any country, warfare, intentionally self-inflicted injury, or participation in any criminal or unlawful act.
- C. Definition of Clergy: Clergy in The United Methodist Church are individuals who serve as commissioned ministers, deacons, elders, and local pastors under appointment of a bishop (full- and part-time), who hold membership in an annual conference, and who are commissioned, ordained, or licensed.
- D. A pastor or deacon seeking to be on Incapacity Leave secures a disability claim kit from the Conference Treasurer's Office. The applicant completes Form A, has his or her physician complete Form B, completes the applicant's portion of Form C, and submits all these forms to the Conference Treasurer's Office for completion. Unum reviews the claim and recommends a determination to the General Board

of Pension and Health Benefits who retains the authority to approve or deny a claim.

- E. We recommend that pastors applying for Incapacity Leave be approved only when the General Board of Pension and Health Benefits grants their request for incapacity benefits through the Comprehensive Protection Plan.
- F. The Annual Conference and Conference Board of Pension (effective January 1, 2007), will fund pension contributions for the Clergy Retirement Security Program-Defined Benefit Plan in the required annual payment for normal cost as defined by the plan document and the General Board of Pension and Health Benefits for all pastors receiving incapacity benefits from the Comprehensive Protection Plan.
- G. The Comprehensive Protection Plan (effective January 1, 2007), will fund contributions for the Comprehensive Protection Plan and the Clergy Retirement Security Program-Defined Contribution Plan which is 3% of plan compensation as defined by the plan document and the General Board of Pension and Health Benefits for all pastors receiving incapacity benefits from the Comprehensive Protection Plan.
- H. Health Insurance and Life Insurance benefits are subject to the policies outlined in Section III below.
- I. Pastors on Incapacity Leave are required to file for Social Security benefits within 60 days of the effective date of approved Incapacity Leave. Failure to do so will result in decreased benefits. Participation in Medicare Part A and B is required at the earliest possible date in order to receive the best health insurance benefits. Participants who choose not to participate in Medicare Part B at that date will receive the same contribution towards the health insurance premium as if they were retired. Refer to Section III regarding benefits.
- J. Effective July 1, 2008, we recommend that a lump sum grant of \$4,300 be made at the beginning of Incapacity Leave. This grant will be available only one time in a pastor's years of service.
- K. The Joint Committee on Incapacity will review the progress of each pastor or deacon on Incapacity Leave at least annually. This review will include both recommendations from the pastor's physician and district superintendent as well as opportunities for continuing fellowship with the pastor to develop further possibilities of assistance in his/her disabled circumstances.
- L. We recommend the following pastors to be continued on Incapacity Leave:
 - 1. Vernon Brown, 107 Town Point Rd, Jacksonville, NC 28540 910/340-4537
 - 2. Stephen Compton, 8004 Rotterdam Ct, Raleigh, NC 27606 919/906-5298
 - 3. John M. Crowe, 212 Mimosa Park Drive, Goldsboro, NC 27534 919/759-2146
 - 4. Ronnie Richard Dawson, PO Box 2335, Surf City, NC 28445 919/618-0272
 - 5. Tommy Lewis Evans, 110 N First Ave, New Bern, NC 28560 252/633-1163
 - 6. Robert Flynn, 188 Bayberry Lane, Smithfield, NC 27577 919/631-2519
 - 7. Victor L. Galipi, 11101 Candlewick Road, Bailey, NC 27807 252/237-4251
 - 8. David William Girod, 515 Crissman Ave., Elon, NC 27244 336/266-9362
 - 9. Sherwood Auburn Godwin, 4909 Pinevilla Street, Grifton, NC 28530 252/524-0874
 - 10. Larry Stephen Grady, 78 Gilbert Street, Marion, NC 28752 828/460-7149
 - 11. Robert Michael Hammond, 5106 Sandlewood Drive, Raleigh, NC 27609 919/279-5678
 - 12. Susan Harsh-Cafferty, 82 Willowbridge Drive, Durham, NC 27707 919/401-9492

13. Lawrence Clayton Higgins, 136 Derby Park Ave., New Bern, NC 28562
252/633-0046
14. Bobby Lee Jordan, 2085 Osborne Road, Hamlet, NC 28345 910/461-4040
15. Teresa Lawrence, 140 Old Gate Road, Fayetteville, NC 28314 910/867-8746
16. Michael W. Leburg, 14024 Leo Rd (SR 1), Leo, IN 46765 765/432-7215
17. Ronda Lee-Torres, PO Box 4004, Eau Claire, WI 54720 715/514-1888
18. Carolyn Wilkins Lucas, 10350 Sugarberry Ct Apt 401, Raleigh, NC 27614
919/977-0923
19. Hector Manuel Millan, 2721 Lead Crystal Ct, Raleigh, NC 27610 919/720-4330
20. Lon William Miller, 156 Pond Rd., Rocky Point, NC 28457 910/602-1111
21. William Rickman Pinner, 1521 Harvey Johnson Rd, Raleigh, NC 27603
919/773-0116
22. Clinton William Spence, 1308 Shady Lane, Durham, NC 27712 919/477-7323
23. John Albert Trotter, 427 Glenwood Avenue, Burlington, NC 27215 336/229-1855
24. Debra Starling Watson, 622 Highland Park Dr., Eden, NC 27288 336/623-5912
25. LaVerne Blue Womack, Jr., 10760 Taylor Rd, Laurinburg, NC 28352 910/610-1248

- M. We recommend the following pastors to be placed on Incapacity Leave for the first time:
NONE
- N. Who have been placed on Incapacity Leave since the last Annual Conference?
NONE
- O. Who have had their Incapacity Leave terminated since the last conference session?
NONE
- P. Who are to be removed from Incapacity Leave at this Annual Conference?
Dennis J. Glennon
David O. Malloy
James E. Malloy
Gregory L. McGarvey
- Q. We recommend that pastors and congregations in the communities in which our disabled pastors reside seek to establish a supportive relationship with those on Incapacity Leave to maintain good fellowship and provide for pastoral opportunities.

II. Incapacity Leave Benefits

GBOPHB:

- A. 70% of plan compensation not to exceed 200% of the DAC (2012 DAC = \$62,781) as income from CPP. The current range of payments to NC participants is \$25,100 to \$63,700 annually (with a 3% annual increase). Payments are coordinated with Social Security Disability benefits when applicable.
- B. Benefits afforded active clergy such as pension accrual and the death benefit under CPP.
- C. A one-time lump distribution of up to 35% of MPP funds.

NC Conference:

- D. Grant of \$4,300 to help with the transition from active ministry to Incapacity.

- E. Insurance benefits through the NC Conference insurance plans (provided the participant was enrolled in the applicable insurance plan prior to the granting of Incapacity Leave). Life insurance is paid in full by the Joint Committee on Incapacity. Effective January 1, 2011 all participants enrolled in the Conference health insurance plan, pay \$10 per month for coverage with the remaining balance of premiums paid by the Joint Committee on Incapacity. Please refer to Section III Policies Related to Life and Health Insurance for proposed changes.
- F. Moving expenses paid as outlined in the Itinerant Clergy Moving Expense Report (page 261 of the 2011 Journal).

The Duke Endowment:

- G. Duke Endowment annual grant (subject to the guidelines and availability as defined by The Duke Endowment)

III. Incapacity Policies Related to Benefits

- A. Incapacity Leave participants will have 60 days from the approved date of Incapacity Leave in which to file for Social Security benefits. Proof of filing must be submitted to the Conference Benefits Manager. Incapacity Leave participants approved on or before July 1, 2011 will have 60 days from July 1, 2011 to provide proof of their Social Security application. Participants who fail to provide proof of filing within 60 days will be charged 100% of the applicable monthly insurance rate until notification is received by the Benefits Manager.
- B. Insurance Coverage -- Participants approved for Incapacity Leave must be covered under the Conference life and/or health insurance plan immediately preceding the approval date of Incapacity Leave in order to have life and/or health insurance coverage after the appointment of Incapacity Leave.
- C. Five Year Rule -- Participants must be covered for five consecutive uninterrupted years immediately prior to the date of retirement in order to retain insurance benefits after retirement.
- D. Life Insurance --
 - i. The life insurance premiums are paid by the Joint Committee on Incapacity.
 - ii. Current participants on Incapacity Leave who are enrolled in the life insurance are covered as follows: \$25,000 life coverage, \$10,000 on eligible dependents.
 - iii. Supplemental life insurance premiums are the responsibility of the individual.
- E. Health Insurance --
 - 1. Effective January 1, 2011, all participants on Incapacity Leave with Conference health insurance contributed the retiree minimum amount towards the monthly insurance premiums (\$10 per month for the calendar year 2011).
 - 2. Effective January 1, 2012 all persons on Incapacity Leave (current and future) will be required to pay the retiree minimum amount of \$20 per month for the Base Plan. Additional personal premiums will apply if the participant chooses the Buy-Up Plan (rates published in the Insurance Report Section VIII).

3. Participation in Medicare Part A and Part B is required at the earliest possible date in order to receive the best health insurance benefits. Participants who choose not to participate in Medicare Part B at that date will receive the same contribution towards the health insurance premium as if they were retired.
4. If the participant is enrolled in Medicare (part A and/or B) due to Incapacity, the Conference health insurance will coordinate benefits with Medicare as primary, the Conference plan as secondary. Family members (with no other coverage) will be covered as primary by the Conference health insurance plan.
5. Upon reaching Medicare eligibility due to age and eligibility to retire, clergy receiving CPP benefits will receive the same contribution towards the health insurance premium as if they were retired.
6. Termination policy defined in the Insurance Committee report Section III.16 will be applicable.

Ralph Brown, Chairperson

Insurance Committee

I. The Insurance Committee is to be made up of representatives from the following boards and agencies: 2-Board of Pensions; 1-Board of Pensions Chair; 2-Board of Ordained Ministry; 2-Joint Committee on Incapacity; 3-Lay Members appointed by the Commission on Laity; 5-At Large Members. The following members are without vote: 1-Conference Treasurer; 1-Controller; 1- Benefits Manager; 1-Director of Ministerial Relations. The representative should be elected at the organizational meeting of these boards and agencies. Once elected from its constituent groups at the beginning of each quadrennium, the Insurance Committee's membership will remain established for the remainder of that quadrennium.

II. Group Term Life Insurance

- A. The current life insurance program is provided by *MetLife*.
- B. Our coverage is \$25,000 for active participants, \$12,500 for retired clergy up to age 72. Effective July 1, 2005 the coverage for retirees age 72 and over is \$5,000. Current spouse and child coverage is \$10,000 per person. The spouse's insurance terminates upon retirement of the subscriber.
- C. The life insurance plan is non-contributory. Life insurance premiums are to be paid by the salary-paying unit.
- D. Supplemental Life insurance guidelines (voluntary individual enrollment):
 1. Participant must be enrolled in active Conference life insurance plan.
 2. Initial voluntary enrollment November 1 – 30, 2007 for an effective date of January 1, 2008.
 3. Premiums should be withheld by the salary-paying unit on an after tax basis. Premiums will be included on the monthly invoices issued by the Treasurer's Office.
 4. Late applicants are subject to health questions and must be approved by MetLife.

E. LIFE INSURANCE CLAIMS PAID IN 2011:***Total Claims Paid: 13******Total Benefit Paid: \$100,000*****III. Health Insurance Benefits****A. Group Health**

1. The Insurance Committee will provide the proposed benefits to the members immediately before each Annual Conference session. The committee considers the most current financial information that is available before adopting its recommendations.
2. Insurance companies who make inquiries, for the purpose of submitting proposals, will be notified of a \$200 processing fee. This fee will help cover the costs of preparation and processing of the information necessary for proposals.
3. The NC Conference health care plan has been amended as necessary to comply with federal Health Care Reform.

B. Policy and Rules

1. Effective January 1, 2004, the North Carolina Conference offered a Preferred Provider (PPO) health insurance plan administered by Blue Cross Blue Shield of North Carolina. Benefits will include health, dental, pharmacy, mental health, Medical Reimbursement Accounts, Dependent Day Care Accounts, and life insurance. Details may be obtained by contacting the Benefits Manager in the Treasurer's Office, 800-849-4433.
2. Effective January 1, 2012 the North Carolina Conference recommends a PPO Base Plan for health insurance benefits with the option of a PPO Buy-Up plan for increased health insurance benefits.
3. Medical Reimbursement and Dependent Care Accounts must be established during Open Enrollment (November 1 – 30), for an effective date of the following January 1. If you do not claim these funds prior to March 31 for the preceding plan year (plan year being the previous calendar year plus a 75 day grace period of the current year), these funds are forfeited. Participation in the Medical Reimbursement and Dependent Care accounts is contingent upon participation in the health insurance plan.
4. A change of life circumstances (divorce, death, loss of spousal coverage) will allow a mid-year change. When there is a change in family status, or a change of address, it is the insured's responsibility to notify the Treasurer's Office within 30 days. The toll free number to the Methodist Building in Raleigh is 1-800-849-4433 where staff persons continue to provide personal attention to insurance matters.
5. Effective January 1, 2004, health insurance for the subscriber may continue for 18 months after employment is terminated provided that full payment of the monthly premiums is made in advance. The continuation of life insurance beyond the termination of employment is not permitted by the life insurance carrier. Conversion of the life insurance may be possible by contacting MetLife at 1.877.275.6387 or solutions@metlife.com.
6. Adding new family members must be completed within 30 days of the qualifying event or 60 days if the eligible change is related to the Children's Health Insurance Program (CHIP).

7. Participants applying at any time other than the initial enrollment period (30 days from the date first eligible) would may be subject to the one year pre-existing conditions clause. Submission of a valid Certificate of Insurance may eliminate or decrease this 12 month clause. The exception to this rule would be possible by a change in life status causing loss of coverage: divorce, death of spouse, loss of spouse's employment, reduction of hours regarding spouse's coverage. Children under the age of 19 are not subject to preexisting conditions.
8. Effective January 1, 2004, the Conference health insurance plan will be the primary carrier for active participants who continue to work past the Medicare eligibility age, and are enrolled in the Conference health plan.
9. Retired participants should sign up for Medicare parts A and B upon reaching the Medicare eligibility age. The Medicare Companion Plan is the only plan offered to retirees past this age. Medicare becomes the primary payer, with the Conference plan as secondary.
10. A participant must be covered in the Conference insurance for five consecutive and uninterrupted years immediately prior to retirement to retain insurance benefits after retirement. All participants enrolled on January 1, 2001 will be prorated under this rule.
11. Pre-Certification of all in-patient admissions is required. Effective January 1, 2004, call Blue Cross Blue Shield of NC at 800-214-4844. Mental Health benefits should be pre-certified through Magellan Behavioral Health at 800-359-2422.
12. Denial of claims or incorrect processing of claims should be appealed through Blue Cross Blue Shield of NC. There are two levels of appeal.
13. Payment for the church's portion of the insurance programs must be made by the church/charge treasurer. Personal checks cannot be accepted due to IRS regulations governing Section 125 cafeteria plans. The personal portion of insurance premiums should be withheld from the participant's salary by the salary-paying unit on a pre-tax basis.
14. Premiums for health and life insurance may be paid in ADVANCE on a monthly, quarterly, semi-annual, or annual basis.
15. Lay persons or clergy on maternity/family medical leave may continue their insurance coverage, as long as the premiums are paid.
16. The Insurance Committee may terminate the coverage for non-payment of premiums. Insurance payments which are 60 days late (from the date of the bill) will result in termination of benefits. Termination will take place on the last day of the month in which the 60th day has occurred. Benefits may be reinstated without lapse in coverage if full payment is made within 30 days of the termination date. Thereafter, insurance coverage may be reinstated upon full payment and coverage will be effective the first day of the following month. The one-year waiting period for pre-existing conditions will apply to all reinstatements where a lapse in coverage occurs. Children under the age of 19 are not subject to preexisting conditions.
17. In case of termination of coverage, the church is responsible for the premium until the Treasurer's Office is notified in writing of such termination.

IV. Statement of Intent

The NC Annual Conference established a Group Health and Life Insurance Plan with the intent of providing coverage for the active and retired clergy. However, the Annual Conference reserves the right to terminate the health and life contracts, in

whole or in part, at any time. The Annual Conference, at any time or from time to time, may amend any or all of the provisions of the health or life plan without the consent of individual participants.

V. Eligibility Policies of Non-Retired Participants

- A. If you enroll in the Conference insurance plan, you are eligible for your coverage to begin on the first day of the month following the date of hire, or appointment. Coverage is not automatic. Completion of an enrollment form on a timely basis is required (within 30 days of original eligibility).
- B. You must work a minimum of 30 hours per week to be eligible for the Conference insurance plans.
- C. Health insurance and life insurance through the Conference groups will be available to the following:
 1. Clergy who are members in full connection of the Conference, probationary and commissioned probationary members, associate members, student local clergy, part-time local clergy, interim supplies (covered as lay employees) serving full-time or part-time (half-time or greater making one-half of minimum salary as determined by the Pension Worksheet line 7 and working at least 30 hours per week) under appointment in:
 - a. One of the churches or charges of the NC conference.
 - b. One of the institutions or agencies of this Conference receiving financial support from the Conference.
 - c. An institution or agency established to provide a ministry or service provided that:
 - i. Clergy shall elect in writing within 30 days after the appointment to continue the coverage. If the coverage is discontinued, a one year waiting period for pre-existing conditions may apply.
 - ii. The institution shall be responsible for payment of all insurance premiums by the due date.
 2. Clergy on Leave of Absence, provided a written request to retain benefits is submitted to the Benefits Manager within 30 days of the appointment of Leave of Absence. The participant is responsible for the entire monthly rate (church portion and personal portion) by the due date.
- D. Post Retirement Benefits
 1. Eligibility for post retirement benefits may be viewed in detail in the Board of Pensions Report Section B.
 2. Post retirement health plan eligibility for clergy newly licensed, commissioned or ordained effective July 1, 2009, under Episcopal appointment to a NC Conference responsible appointment (i.e. eligible for enrollment in the Conference Insurance plan) will be based on total months enrolled in the Conference Insurance Plan with a minimum of 180 months total enrollment with 60 consecutive months enrollment immediately preceding the date of retirement for funding eligibility.
- E. Clergy Couple Appointments
 1. Clergy couples will be enrolled in the life insurance program separately. This affords the clergy couple with the maximum life insurance benefits available. Clergy couples are not permitted to cover each other under the provisions of the life

insurance. Eligible dependents may only be covered by one member of the clergy couple.

F. Incapacity Leave Appointments

1. Clergy placed on Incapacity Leave can remain covered under the Conference insurance plans, provided they were enrolled and covered in the Conference plan immediately preceding the approval date of Incapacity Leave.

G. Clergy eligible for life and health insurance through the North Carolina Conference benefits under option V. A-C (above) are entitled to these benefits.

H. Lay Employees:

1. An insurance administrator must be appointed at each church/charge to manage insurance policies dealing with lay staff. It is the responsibility of each local church/charge and its officers to be apprised of the parameters of the Conference insurance plan.
2. Each local church must have at least 75% participation of the eligible lay employees to participate in the Conference plan.
 - a. As of January 1, 2007, churches who currently have less than 75% participation will be allowed to continue the current participation of their lay employees under the Conference plan.
3. The employee must work a minimum of 30 hours weekly and must be enrolled in the period specified for initial enrollment.
 - a. This period being within 30 days of date first eligible, or be added as a late applicant during Open Enrollment.
4. Persons appointed as Interim Supply are enrolled as lay employees.
5. The Committee recommends that the church provide this benefit to lay employees with the same premium payment policy as recommended for clergy.
6. All churches providing post-retirement benefits to lay employees will be billed in full for all premiums associated with retirement insurance benefits. The Annual Conference is not responsible for the premiums of local church retired lay staff.

I. Continuation of Benefits

1. The participant may be eligible to continue health insurance for up to 18 months following the loss of employment or appointment.
2. Written requests for continuation should be submitted to the Conference Benefits Manager within 30 days of the termination of employment or loss of appointment.
3. The life insurance cannot be continued. Conversion of the life insurance may be possible by contacting MetLife at 1.877.275.6387 or solutions@metlife.com.
4. Flexible Spending Accounts are not available to terminated participants, as they are no longer receiving salary from which to with-hold these funds. Funds already contributed must be claimed within 90 days of the termination date.

J. Open Enrollment

1. Open Enrollment is held each year from November 1 through November 30.
2. During Open Enrollment, an active employee or appointee may enroll in the Conference insurance plan.
3. Flexible Spending Accounts must be established for the upcoming year during Open Enrollment. If the participant does not establish a new account during each Open

Enrollment, they cannot participate in the Flexible Spending Accounts for the upcoming year.

K. The Insurance Committee continues to explore eligibility options for future benefit plans and questions of church participation.

L. Participants enrolled in the Conference health and life insurance plans may continue to be enrolled in the Conference benefits as long as they are Episcopally appointed, employed as lay staff, meet the qualifications of Continuation as defined in Section G above, and meet the required eligibility rules and regulations.

VI. Historically, the Insurance Committee has developed rates based on maximum actuarially projected claims. The Insurance Committee may use funds in excess of the plan's operational needs to fund post retirement benefits.

VII. The Insurance Committee strives diligently to present the best possible health and life insurance coverage available to the North Carolina Annual Conference. Careful consideration is given to benefits and rates that are proposed each year.

VIII. 2013 Proposed Health and Life Insurance Monthly Rates
(Same as 2012 rates)

	BASE Plan	BUY-UP Plan
Health - Church Portion	\$918.02	\$918.02
Health - Personal Portion		
Single	\$149.46	\$173.49
Parent/Child	\$276.65	\$321.11
Family	\$380.78	\$441.97
Medicare Companion Plan (total)	\$406.13	\$442.40
Life Insurance (paid by the salary-paying unit)		
Single	\$14.50	
Family	\$18.75	

The Committee wishes to thank the members of the Annual Conference for their support.

— Joe Casteel, *Chairperson*

Pension, Board of

Report A - General Information

I. We recommend special appropriations for the following persons in the indicated amounts:

A. To be paid by the General Board of Pension and Health Benefits:

Ministers:

- Howard M. Wilkinson, an amount equal to two years of credit.
- Richard Arthur Lewis, an amount equal to ten years times the 1970 rate.
- Rev. Luis "Lucho" Reinoso, an amount equal to \$858 per month as a mission-al special grant effective 7/1/08 plus health and life insurance premiums less the minimum retiree contribution. The surviving spousal missional special grant will be reduced by 25%.

Surviving Spouses:

- Doris Dellinger Reynolds, build up to 20% of the denominational average

compensation for 1982 with 2% annual increase.

B. To be paid from the Pension support Fund:

Surviving Spouses:

1. Charlotte Calloway Dingus, total annual benefit \$385.00, paid in 12 monthly payments.
2. Mary Frances Ham Evans, total annual benefit of \$3,240.00, paid in 12 monthly payments, plus premiums for group health insurance.
3. Sarah O. Meadows, \$150 per month toward health insurance premiums.
4. Nancy Terry Traynham, \$150 per month toward health insurance premiums.
5. Ruby A. Phillips, \$150 per month toward health insurance premiums.

II. We concur with the following ministers for Incapacity Leave:

- A. Vernon Brown – Continued, Effective April 1, 2010
- B. Stephen Compton – Continued, Effective July 1, 2011
- C. John Marshall Crowe - Continued, Effective July 1, 2003
- D. Ronnie Richard Dawson – Continued, Effective June 1, 2008
- E. Tommy Lewis Evans - Continued, Effective September 1, 2003
- F. Robert Flynn – Continued, Effective May 1, 2008
- G. Victor Louis Galipi - Continued, Effective March 1, 2002
- H. David William Girod – Continued, Effective July 1, 2007
- I. Sherwood Auburn Godwin - Continued, Effective January 1, 1999
- J. Larry Stephen Grady - Continued, Effective March 1, 2004
- K. Robert Michael Hammond – Continued, Effective July 1, 2009
- L. Susan Harsh-Cafferty - Continued, Effective July 1, 2002
- M. Lawrence Clayton Higgins - Continued, Effective February 1, 2005
- N. Bobby Lee Jordan (AM) - Continued, Effective July 1, 2001
- O. Teresa Lawrence – Continued, Effective December 1, 2007
- P. Michael W. Leburg - Continued, Effective July 1, 2006
- Q. Ronda Lee-Torres - Continued, Effective December 1, 2001
- R. Carolyn Wilkins Lucas - Continued Effective October 1, 2006
- S. Hector Manuel Millan - Continued, Effective July 1, 2004
- T. Lon William Miller - Continued, Effective February 1, 2002
- U. William Rickman Pinner - Continued, Effective September 1, 2000
- V. Clinton William Spence - Continued, Effective September 1, 2000
- W. John Albert Trotter - Continued, Effective October 1, 1999
- X. Debra Starling Watson - Continued, Effective November 1, 2001
- Y. LaVerne Blue Womack, Jr. - Continued, Effective July 1, 1997

We recommend the following pastors to be placed on Incapacity Leave for the first time:

NONE

Who have been placed on Incapacity Leave since the last Annual Conference?

NONE

Who have had their Incapacity Leave terminated since the last Annual Conference?

NONE

Who are to be removed from Incapacity leave at this Annual Conference?

Dennis J. Glennon
David O. Malloy
James E. Malloy
Gregory L. McGarvey

III. Claimants removed from responsibility roll by death:

- A. Jefferson W. Davis – July 18, 2011
- B. Joseph K. Bostick – August 26, 2011
- C. William F. Williams – September 12, 2011
- D. Robert E. Shelton – September 20, 2011
- E. Frank E. Wier – October 12, 2011
- F. Martha C. Lewis – October 26, 2011
- G. Forrest D. Lamneck – October 28, 2011
- H. William D. Sabiston III – November 7, 2011
- I. Thaddeus C. West, Jr – November 11, 2011
- J. Brooks Patten – November 23, 2011
- K. Neal E. Wingfield – January 15, 2012
- L. William R. Rudd – January 22, 2012
- M. James A. Williams – January 22, 2012
- N. Patricia S. Owen – August 8, 2011
- O. Blanche H. McCall – August 17, 2011
- P. Hattie Lucille P Brandenburg – September 14, 2011
- Q. Jean S.M. Hedden – October 12, 2011
- R. Margaret Pullman – January 22, 2012
- S. Julia Bostick – February 25, 2012
- T. Corabob Turnage – February 25, 2012
- U. Louise V. Joyner – September 21, 2011
- V. Dixie H. Wells – November 14, 2011
- W. Fayet Hewett – May 30, 2002
- X. Rennett B. Worth – February 22, 2012
- Y. Robert B. Craig – March 15, 2012
- Z. Lillian Blanchard – March 19, 2012
- AA. Samuel Sunghwan Lee – March 31, 2012
- AB. Marvin L. Turner – April 12, 2012
- AC. James W. Hamilton – May 2, 2012
- AD. Simeon F. Cummings – May 13, 2012
- AE. Frank Worlax – May 30, 2012

IV. New Claimants:

- A. Jean E. Davis – July 18, 2011
- B. Edna Williams – September 12, 2011
- C. Janna Shelton – September 20, 2011
- D. Norma N. Sabiston – November 7, 2011
- E. Cecil O. Lewis – October 26, 2011
- F. Ellen G. West – November 11, 2011
- G. Virginia N. Patten – November 23, 2011
- H. Page L. Wingfield – January 15, 2012
- I. Dorothy L. Rudd – January 22, 2012
- J. F. Belton Joyner – September 21, 2011

- K. William Wells, Jr – November 14, 2011
 - L. William Hewett – May 30, 2002
 - M. Leroy Worth, Sr – February 22, 2012
 - N. Maude L. Cummings – May 13, 2012
 - O. Carolyn Cummings-Worlax – May 30, 2012
- V. Ministers retiring this year (Years of Service listed are according to service history as found in the GBOPHB and NC Conference records):
- A. Par. 358.1 (Mandatory Retirement – Age 72)
 - DAVID R. THICK** (Age 72, 4.75 years under appointment with 0.0 years of North Carolina Pre-82 credit, 0.0 years of MPP, 4.75 years of CRSP)
 - B. Par. 358.2a (Early Retirement - 20 or more years under appointment)
 - NONE**
 - C. Par. 358.2b (Retirement with Actuarially Reduced Benefits - Age 62 or 30 years under appointment)
 - DAVID C. BENSON** (Age 62, 23.25 years under appointment with 0.0 years of North Carolina Pre-82 credit, 17.75 years of MPP, 5.5 years of CRSP)
 - DAVID S. CLIFT** (Age 62, 38.0 years under appointment with 7.5 years of North Carolina Pre-82 credit, 25.0 years of MPP, 5.5 years of CRSP)
 - CHARLES M. COOK** (Age 62, 32.0 years under appointment with 1.5 years of North Carolina Pre-82 credit, 25.0 years of MPP, 5.5 years of CRSP)
 - AUDREY H. LYNCE** (Age 62, 19.0 years under appointment with 0.0 years of North Carolina Pre-82 credit, 13.5 years of MPP, 0.0 years of CRSP)
 - LENA T. MOSER** (Age 63, 36.0 years under appointment with 6.0 years of North Carolina Pre-82 credit, 24.5 years of MPP, 5.5 years of CRSP)
 - CHARLES B. OWENS** (Age 61, 30.75 years under appointment with 0.25 years of North Carolina Pre-82 credit, 25.0 years of MPP, 5.5 years of CRSP)
 - D. Par. 358.2c (Regular Retirement – Age 65 or 40 years under appointment)
 - JAMES E. BAILEY** (Age 65, 26.0 years under appointment with 0.0 years of North Carolina Pre-82 credit, 20.5 years of MPP, 5.5 years of CRSP)
 - RICHARD L. FARMER** (Age 65, 18.0 years under appointment with 0.0 years of North Carolina Pre-82 credit, 12.5 years of MPP, 5.5 years of CRSP)
 - WILLIAM H. GATTIS** (Age 67, 44.5 years under appointment with 14.0 years of North Carolina Pre-82 credit, 25.0 years of MPP, 5.5 years of CRSP)
 - DENNIS J. GLENNON** (Age 66, 30.5 years under appointment with 0.0 years of North Carolina Pre-82 credit, 25.0 years of MPP, 5.5 years of CRSP)
 - DAVID R. GRISSOM** (Age 64, 40.75 years under appointment with 10.25 years of North Carolina Pre-82 credit, 25.0 years of MPP, 5.5 years of CRSP)
 - DENNIS C. LAMM** (Age 69, 16.0 years under appointment with 0.0 years of North Carolina Pre-82 credit, 10.5 years of MPP, 5.5 years of CRSP)
 - ROGER L. LOYD** (Age 65, 43.0 years under appointment with 0.0 years of North Carolina Pre-82 credit, 11.0 years of MPP, 0.0 years of CRSP) [32 years in Northwest Texas Conference]

DAVID O. MALLOY (Age 68, 30.5 years under appointment with 0.0 years of North Carolina Pre-82 credit, 25.0 years of MPP, 5.5 years of CRSP)

JAMES D. PEARSON (Age 66, 21.0 years under appointment with 0.0 years of North Carolina Pre-82 credit, 15.5 years of MPP, 5.5 years of CRSP)

LOUIS A. SASSER (Age 65, 7.0 years under appointment with 0.0 years of North Carolina Pre-82 credit, 2.5 years of MPP, 4.5 years of CRSP)

MARILYN K. SHIPMAN (Age 68, 24.0 years under appointment with 0.0 years of North Carolina Pre-82 credit, 18.5 years of MPP, 1.4 years of CRSP)

WOODROW W. WELLS (Age 64, 42.0 years under appointment with 11.5 years of North Carolina Pre-82 credit, 25.0 years of MPP, 5.5 years of CRSP)

E. Par 358.2d Ad Interim Retirement

- a. Par. 358.2a (Early Retirement - 20 or more years under appointment)

NONE

- b. Par. 358.2b (Retirement with Actuarially Reduced Benefits - Age 62 or 30 years under appointment)

JACOB M. HADLEY (Age 63, 37.5 years under appointment with 6.25 years of North Carolina Pre-82 credit, 25.0 years of MPP, 0.0 years of CRSP)
Retired January 1, 2012.

STEPHEN B. HALL (Age 64, 36.75 years under appointment with 6.5 years of North Carolina Pre-82 credit, 25.0 years of MPP, 5.25 years of CRSP)
Retired March 1, 2012.

PATRICIA J. LYKINS (Age 63, 14.0 years under appointment with 0.0 years of North Carolina Pre-82 credit, 9.5 years of MPP, 4.5 years of CRSP)
Retired March 1, 2012.

- c. Par. 358.2c (Regular Retirement – Age 65 or 40 years under appointment)

NONE

F. Par 358.2 Local Pastors retiring this year

- a. Par. 358.2a (Early Retirement - 20 or more years under appointment)

NONE

- b. Par. 358.2b (Retirement with Actuarially Reduced Benefits - Age 62 or 30 years under appointment)

ELVA LEROY MORTON (Age 64, 24.0 years under appointment with 0.0 years of North Carolina Pre-82 credit, 18.5 years of MPP, 5.5 years of CRSP)

- c. Par. 358.2c (Regular Retirement – Age 65 or 40 years under appointment)

RICHARD C. BALDWIN (Age 66, 17.0 years under appointment with 0.0 years of North Carolina Pre-82 credit, 11.5 years of MPP, 5.5 years of CRSP)

VI. We recommend that the expense account of the Board of Pension and such independent consultation expense as necessary during **2012-2013** be paid from funds designated as Administrative Expense in the Board of Pension Budget.

VII. Extension Ministries (¶1506.4h):

- A. With pension credit by the Annual Conference - (CRSP/CPP Funds will be transferred from the Pension Budget to the various offices and agencies toward the payment of CRSP and CPP in **2012** and **2013**. The purpose of the transfer is to more accurately reflect actual staffing costs of the respective offices and agencies and also to more accurately reflect the actual cost for retiree benefits and past service liability in the Pension Fund.)

Jennifer Copeland	Amanda Dean	Jo Elaine Harris (FD)
Greg Jenks	Kirk B. Oldham	Tim Russell
Scott T. Wilkinson		

- B. With pension responsibility on the agency/institution served:

Sally Bates	Randolph Lee Barnes	Margaret Ann Biddle
Eileen Bisgrove(FD)	Robert Brewer	Wesley F. Brown
Betty Ann Buckley (FD)	Carolyn Burrus	Leonard C. Byers II
Dennis M. Campbell	Laurie Hays Coffman	Lisa Brown Cole
Edgardo Colon-Emeric	Karen Crutchfield	J. Van Dickens
Barry Drum	Leland Jan Fogleman	Donna Fowler-Marchant
Alvester I. Gales, Jr.	Coleman Lane Glaze	Shana D. Harrison
David Heinze	Phyllis Hicks	Tamsey Phillips Hill (PD)
Randy A. Hillman	William S. Hoyle	Pamela J. Hudson
David O. Jenkins	G. Brenda W. Jones (PL)	D. Brent Laytham
Jerry D. Lewis	Audrey Holmes Lynge	David Malcolm
Leslie Marsicano	James G. Mentzer	Yuko Ueda Miller (PL)
Deborah A. Morgan	Rosanna Panizo Valladares	Rhonda Parker (PE)
Michael Pasquarello	Betty Poole	Joan M. Purcell
James A. Rawlings, Jr.	Ellen Webb Rose (PL)	Michael W. Safley
Richard Shannonhouse	Michele R. Shields	David Sluder
Bruce E. Stanley	Judith S. Stephens (FD)	Carla Scanlan Vieregg
Kelli Walker-Jones (FD)	Brenda Walton	Denise Conner Waters
Carolyn Willis	Amanda F. Wilson (FD)	Ben Witherington

- I. Recommendations regarding service credit:

A. **None**

Report B Recommendations for the Pension Program and Post-Retirement Benefits

- I. Funding Plan for Supplement One of the Clergy Retirement Security Program

A. **Defined Plan Benefits:** Supplement One of the Clergy Retirement Security Program (Pre-82 Plan) provides defined benefit pension benefits to partici-

pating retired clergy for all service rendered to the North Carolina Conference through December 31, 1981. This plan will continue until all pastors with past service benefits and their surviving spouses are deceased and is administered by the General Board of Pension and Health Benefits (GBO-PHB).

- B. **Current Past Service Rate:** For many years, the Book of Discipline has defined Pre-82 Plan defined benefits as a fixed payment per year of past service. This fixed payment is the Past Service Rate (PSR). The benefit goal is stated to be a PSR of 1% of the Conference Average Compensation (CAC). Participation in the Clergy Retirement Security Program requires that an Annual Conference maintain its PSR to at least 0.9% of the CAC. The 2012 CAC for the North Carolina Conference is \$68,278. The 2012 PSR is \$639 or 0.94% of the CAC. Our Conference Board would like to maintain a PSR of at least 0.9% of CAC. North Carolina CAC has increased by an average of 3.48% per year over the past 10 years. We estimate future PSR increases to average approximately 5.0% each year.
- C. **Funded Status:** The Conference is required to fund all future benefits of the Pre-82 Plan by December 31, 2021. Funded Status (previously called unfunded liability) is the difference of the current assets held by the GBO-PHB for future benefits of North Carolina participants and the total present value of all future benefits to be paid under the plan at the approved PSR. The GBOPHB values assets and liabilities of the plan every two years and projects data to current years based on the increase in PSR and investment earnings. For the 2012 Funding Plan, GBOPHB and the Conference use an assumed earnings rate of 7.0%.

The General Board of Pension and Health Benefits has determined that the portion of the pre-82 plan liability attributable to North Carolina Annual Conference is \$46,823,515 with a 5.0% PSR increase assumption based on a 2012 PSR of \$639. Plan funds currently held with the General Board of Pension and Health Benefits have a value of \$15,315,270 as of January 1, 2010 (for 2012 funding plan).

The difference between the total plan liability and current plan funding is \$31,508,245. This represents the unfunded plan liability and will be provided through apportionments and non-plan funds that are held in various investment sources. The Conference intends for contributions to be made within the 10-year period, ending December 31, 2021. The minimum annual contribution due December 31, 2012 is currently estimated to be \$3,049,854.

- D. **Funding Plan for 2012:** Our conference pays for plan benefits through several potential funding sources. Both the interest and principal of non-plan funds may be available for retirement funding needs. Below is a description of the non-plan assets available to pay the present value of future contributions. Our Conference expects to utilize annual apportionments from the local churches as the primary source for pre-82 pension funding. Our Conference expects to receive annual apportionments in an amount of \$3,300,000 for 2012 through 2015, then increasing \$200,000 each year through 2017. Apportionments of \$3,700,000 are expected for the year 2018. The present value of the expected apportionments is \$18,442,889. This apportionment funding was originally approved by the 1991 Annual Conference.

The Conference maintains a General Deposit Account with the General Board of Pension and Health Benefits that has a value of \$12,608,857 as of January 1, 2012. Both the interest and principal from this account are available to meet future contribution requirements.

The Conference maintains and manages various liquid asset accounts that are available for Supplement One of the Clergy Retirement Security Program funding. The current value of these accounts are \$3,523,554 as of January 1, 2012. Both the interest and principal from these sources are available to meet future contribution requirements.

The Superannuate Endowment fund has a value of \$390,911 as of January 1, 2012. All of it is available except for the original balance of \$87,195.39, from which interest only is available.

The 2012 funding plan as of January 1, 2010 is summarized below:

Supplement One of the Clergy Retirement Security Program funding Liability:

Assuming a PSR Increase of 5.0%	\$46,823,515
Current Plan Funding as of 1/1/10	\$15,315,270
Unfunded Plan Liability as of 1/1/10	\$31,508,245
Projected Unfunded Plan Liability as of 1/1/12	\$29,781,126

Additional Plan Assets:

Present Value of Future Apportionments	\$18,442,889
General Deposit Account (GBOPHB)	\$12,608,857
Conference Managed Liquid Asset Accounts	\$3,523,554
Conference Superannuate Endowment Fund (GBOPHB)	\$303,716
Total Additional Plan Assets	\$34,879,016

Proposed Past Service Rate: The 2013 CAC for the North Carolina Conference is \$68,999. We propose that the past service rate beginning January 1, 2013 be increased to \$655 per service year, or 0.95% of the CAC. Assuming 5% future PSR increases and 7.0% investment earnings, this increase creates an unfunded liability of \$23,188,728. The minimum annual contribution due December 31, 2013 is currently estimated to be \$3,030,756.

II. Ministerial Pension Plan (MPP) (effective through December 31, 2006)

Guidelines for the Ministerial Pension Plan and the Comprehensive Protection Plan are contained in the plan document. A copy of the summary plan document is available on request by contacting pension services in the treasurer's office.

- A. Service on and after January 1, 1982 through December 31, 2006 was funded on a defined contribution basis. This plan is basically deferred salary, and creates no unfunded liability because it builds an account of funds for a specific minister as his/her salary is paid.
- B. These contributions were placed in the individual minister's Church Account to be available for benefits when the minister becomes eligible for payment in the retired relationship.

- C. Each minister who is eligible for benefits will be required to designate beneficiaries for the benefits he/she is qualified to receive.

III. Clergy Retirement Security Program (CRSP) (Effective January 1, 2007)

Guidelines for the Clergy Retirement Security Program and the Comprehensive Protection Plan are contained in the plan document. A copy of the summary plan document is available on request by contacting pension services in the treasurer's office. Service on and after January 1, 2007 will be funded on a combined defined contribution/defined benefit basis.

A. Defined Benefit

1. The Defined Benefit will be 1.25% of the Denominational Average Compensation (DAC) according to the plan document.
2. The Defined Benefit portion will be funded based on a percentage of Plan Compensation calculated on a yearly basis using up to the normal cost rate provided by the General Board of Pension and Health Benefits multiplied by the annual interest rate. The current assumed interest rate is 7.0%. Therefore, the funding percentage rate for 2013 is 10.4% of Plan Compensation.

B. Defined Contribution

1. Benefits will be provided based on the participant's account balance at their actual retirement date.
2. The Defined Contribution portion funding is based on three percent (3%) of Plan Compensation.

C. Plan Compensation is calculated by the GBOPHB according to the plan document:

1. Vouchered travel and utilities paid directly to utility companies are not used in Plan Compensation calculations since this is considered by the General Board of Pension and Health Benefits to be local church expense.
2. Clergy couples housing:
 - a. When only one of the spouses is furnished a parsonage, the one furnished the parsonage includes the housing allowance.
 - b. When one spouse is furnished the parsonage and the other a cash allowance, the one furnished the parsonage will use the 25% housing allowance and the other will report the actual cash housing paid.
 - c. When two parsonages are furnished each spouse claims a housing allowance.
 - d. When neither is furnished a parsonage, the actual cash housing allowance may be counted by the person/or persons receiving the allowance.
3. In accordance with the plan document, the housing allowance for those furnished housing is 25% times the cash salary.
4. Those furnished a cash housing allowance will report the actual amount in accordance with the plan document.

- D. The Clergy Retirement Security Program contribution from the local church is to be paid monthly by the Church or Charge Treasurer to the Conference Treasurer's Office.
- E. The Defined Contribution portions are placed in the individual minister's Church Account to be available for benefits when the minister becomes eligible for payment in the retired relationship.
- F. Each minister who is eligible for benefits will be required to designate beneficiaries for the benefits he/she is qualified to receive.

IV. Comprehensive Protection Plan (CPP)

- A. This part of the program contains provisions for a death benefit and disability income. In addition to the provisions of a death benefit for the pastor, there is a death benefit on the life of the spouse and dependent children under age 18 or who are dependent because of disability. The Comprehensive Protection Plan also includes educational benefits for the children of a deceased minister. This part of the plan is only available to those ministers covered under the CPP, whose charges are paying at least minimum full-time salary.
 - 1. Effective January 1, 2002, the disability benefit equals 70% of plan compensation, with plan compensation capped at 200% of the DAC. (The DAC for 2012 is \$62,781 and for 2013 is \$63,867) The disability benefit is reduced by any disability benefits payable under the Social Security Act. This revised benefit applies only to eligible clergy whose disability effective date, as determined by the General Board of Pension and Health Benefits, is on or after January 1, 2002.
 - 2. The Comprehensive Protection Plan contribution from the local church is to be paid monthly by the Church or Charge Treasurer to the Conference Treasurer's Office. (Effective November 1, 2004)
 - 3. Pastors who have been approved for a leave of absence for military service and who were enrolled in the CPP prior to the date of their leave will continue to be enrolled in the CPP under optional Conference enrollment.
 - 4. Death Benefits provide \$50,000.00 as the benefit paid on the death of an eligible active participant.
- B. Death Benefits in retirement prior to January 1, 2013
 - 1. For participants who retire prior to January 1, 2013, the death benefit payable upon the death of the clergyperson is \$18,834.30 for the year 2012 and \$19,160.10 for 2013. This is 30% of the DAC. The death benefit payable upon the death of a spouse of an active or retired participant is \$12,556.20 for 2012 and \$12,773.40 for 2013. This is 20% of the DAC. The death benefit payable upon the death of a surviving spouse of a deceased active or retired participant is \$9,417.15 for 2012 and \$9,580.05 for 2013. This is 15% of the DAC.
- C. Death Benefits in retirement after January 1, 2013
 - 1. For participants who retire after January 1, 2013, death benefits payable upon the death of the clergyperson will be fixed at \$20,000. The death benefit pay-

able upon the death of a spouse of an active or retired participant will be fixed at \$15,000. The death benefit payable upon the death of a surviving spouse of a deceased active or retired participant will be fixed at \$10,000.

- D. Effective January 1, 2007, the cost of the Comprehensive Protection Plan (CPP) will be funded by billing up to the calculated percentage to fund the CPP each year using the rate required by the General Board of Pension. For 2012 the cost is a total of 3% of the actual Plan Compensation up to 200% of the Denominational Average Compensation (DAC). The pastor shall be required to pay 1% of Plan Compensation (up to 1% of 200% of DAC) on an after tax basis and the church or charge shall pay 2% of the Plan Compensation (up to 2% of 200% of DAC). ¶1506.19 in The Book of Discipline 2008.
- E. Per action by the General Board of Pension and Health Benefits the CPP premiums will be redirected to fund the liabilities of other components of the pension plan for 2011 through 2013.

V. Implementation of the Program

The benefit program adopted by your Conference Board of Pension seeks to provide a wider range of support for the minister's family through death benefits for every member of the family, disability income for the minister in time of great stress, educational benefits for children of deceased ministers, minimum annuity benefits for surviving spouses, and clergy benefits based on the Denominational Average Compensation (DAC).

- A. Costs of the Clergy Retirement Security Program/Comprehensive Protection Plan will be borne by the local charge as an item of ministerial support according to the Plan Compensation of the minister and the category of the charge.
 - 1. Effective January 1, 2007
 - FULL TIME (Conference Member/Local Pastor) – 10.4% of Plan Compensation for CRSP – Defined Benefit portion and 3% of Plan Compensation for CRSP - Defined Contribution portion and 2% of Plan Compensation for CPP (up to 2% of 200% of the DAC)
 - STUDENT (Conference Member/Local Pastor) 10.4% of Plan Compensation for CRSP – Defined Benefit portion and 3% of Plan Compensation for CRSP - Defined Contribution portion
 - LESS THAN FULL TIME (Conference Member/Local Pastor) 10.4% of Plan Compensation for CRSP – Defined Benefit portion and 3% of Plan Compensation for CRSP - Defined Contribution portion
 - INTERIM OR RETIRED SUPPLY no pension responsibility
- B. Effective January 1, 2007 Deacons and Probationary Deacons serving in Episcopal appointments to a local church or other entity that falls under the pension plan sponsorship of the Conference shall be enrolled in the plans according to the plan document.
- C. The pastor will make regular monthly payments to the Conference Treasurer's Office through the local church treasurer for his/her 1% of Plan Compensation (up to 1% of 200% of the DAC) on an after tax basis for CPP.
- D. It is recommended that the pastor make regular monthly payments through the local church treasurer to the General Board of Pension and Health Benefits for his/her personal taxpaid or taxdeferred contributions of at least 3%.

(The following, Item VI, was approved by the 1997 Annual Conference to be placed in effect at the conclusion of the Session of the Annual Conference, Year 2000:)

VI. Policies Related to Life and Health Insurance

A. The 2014 budget needed to fund health and life insurance, pension grants, administration, etc., is \$2,700,000.

B. Eligibility Policies

1. Five-Year Rule: A participant must be covered in the Conference insurance plan for five consecutive and uninterrupted years immediately prior to the date of retirement in order to retain insurance benefits after retirement.
2. Clergy persons who retire from the North Carolina Annual Conference with twenty or more full time years of earned pension credit in the North Carolina Annual Conference may receive life and health insurance benefits when the clergy person attains age 62 and receives pension benefits or retires with thirty (30) years of service and receives pension benefits provided at least twenty (20) of the thirty years of pension credit is in the North Carolina Annual Conference. The North Carolina pension credit record used to determine insurance funding for retiring Deacons in Full Connection shall consist of eligible North Carolina earned pension credit years in both the lay and clergy pension plans.
3. Effective July 1, 2007, clergy persons who retire at age 59 ½ with 20 or more years may remain on the Conference insurance plan, provided written notification of this intent is provided to the Conference Benefits Manager. The clergy person will be responsible for 100% of the applicable monthly premium until the attainment of age 62 (Report B Section VI B2). At the attainment of age 62, the monthly premium will be adjusted according to the retirement rules in place at the time of retirement. Monthly premiums will then be calculated at the applicable percentages as defined in Report B Section VI D and E.
4. All retired clergy, spouses and surviving dependents must enroll in Medicare part A and part B when first eligible.
5. Effective August 1, 1992, Pastors who discontinued ¶313.1, or Probationary Members, ¶327.6, as well as Conference Members who are retired involuntarily, ¶358.3, who are granted Honorable Location, ¶359; who withdraw to unite with another denomination, ¶360.1; who surrender the ordained ministerial office ¶360.2; who withdraw under complaints or charges, ¶360.3; and Conference Members who are placed on Administrative Location, ¶362 are ineligible to receive retirement health or life insurance benefits when payments from the General Board of Pension and Health Benefits begin. [Paragraphs noted are from The Book of Discipline, 2008]

C. Retirement prior to January 1, 2004

Clergy persons who retire prior to January 1, 2004 from the North Carolina Annual Conference will be subject to the current rate policy as outlined below. Effective January 1, 2004, there will be a minimum monthly contribution of \$10 per participant (for all surviving dependents and retirees with a clergy retirement date prior to January 1, 2004).

Effective January 1, 2012 the minimum monthly contribution as defined above will be increased to \$20 per month.

The following policies apply:

1. Before the retired clergy person and/or spouse reach the age of Medicare eligibility (currently 65 years of age), the retired clergy person will pay the amount of premium that he/she paid in the year in which he/she retires. The Conference Board of Pension will pay the difference between the clergy person's payment and the costs of his/her health insurance. The retired clergy person must continue to pay the amount of premium that he/she paid in the year of retirement until both the retired clergy person and his/her spouse reach the age of Medicare eligibility. Billings will be made monthly from the Treasurer's Office.
2. If a clergy person who, prior to retirement, has been covered as a single individual for the purposes of health insurance, wishes at the time of retirement to add family members to his/her health care plan, he/she must pay the premium applicable to that type of coverage for the year in which he/she retired. The retired clergy person must continue to pay that amount of premium until both the retired clergy person and his/her spouse reach the age of Medicare eligibility.

A clergy person who retires from the North Carolina Annual Conference with less than twenty (20) full-time years of earned pension credit in the North Carolina Annual Conference may receive life and health insurance benefits when the clergy person attains age 62 and receives pension benefits or retires with thirty-five (35) years of service and receives pension benefits provided at least twenty of the thirty-five years of pension credit is in the North Carolina Annual Conference. Retired clergy persons and/or dependents with less than twenty years of earned pension credit in the North Carolina Annual Conference will be responsible for the monthly insurance premiums as described in #1 above, with the remaining monthly portion shared by the retired clergy person and/or dependents and the Conference Board of Pensions, based on the following formula:

Years of Pension Credit	Individual Contribution	Board of Pension's Contribution
1	95%	5%
2	90%	10%
3	85%	15%
4	80%	20%
5	75%	25%
6	70%	30%
7	65%	35%
8	60%	40%
9	55%	45%
10	50%	50%
11	45%	55%
12	40%	60%
13	35%	65%
14	30%	70%
15	25%	75%

16	20%	80%
17	15%	85%
18	10%	90%
19	5%	95%
20	\$10 Minimum	Remaining Premium

This payment formula remains in effect throughout the participant's lifetime (clergy person or surviving dependent).

D. Retirement after January 1, 2004
(Eligibility policies can be found in Report B, section VI B)

Effective January 1, 2004 the following schedule(s) will apply to all retired clergy and their eligible dependents, whose retirement date is January 1, 2004 or later.

1. Medicare Eligible (retiree and/or dependents)

Years of NC Pension Credit	Individual Contribution	Board of Pension Contribution
0-4	Not Eligible	Not Eligible
5-9	80%	20%
10-14	70%	30%
15-19	60%	40%
20-24	50%	50%
25-29	40%	60%
30-34	30%	70%
35-39	20%	80%
40 or more	10%	90%

2. Age Less than Medicare Eligible (retiree and/or dependents)**

Years of NC Pension Credit	Individual Contribution	Board of Pension Contribution
0-4	Not Eligible	Not Eligible
5-9	80%	20%
10-14	70%	30%
15-19	60%	40%
20-24	50%	50%
25-29	40%	60%
30-34	30%	70%
35-39	20%	80%
40 or more	10%	90%

3. **The minimum monthly premium billed to the individual will be no less than the active monthly personal portion of the premium for the applicable coverage type.

E. Retirement after January 1, 2007 (revised June 2008)
(Eligibility policies can be found in Report B, Section VI B.)

1. Effective January 1, 2007 the Conference Board of Pension will fund only the % above as applied to the Medicare Companion plan rate. Retirees and/or dependents not yet Medicare eligible age will be responsible for the difference between the funded amount as calculated based on the above table(s) and the remaining cost of full coverage.
2. The above % of the Medicare Companion plan premium will be applied to the total active family rate until both the retiree and spouse attain the Medicare eligibility age.
3. Participants who retired under provision E1, (2007 rule) will have their rates re-calculated effective July 1, 2008 to comply with the new E2 provision.

F. Retirement after July 1, 2009
(Eligibility policies can be found in Report B, Section VI B.)

Clergy under appointment as of June 30, 2009

1. Post retirement insurance plan eligibility for clergy who are licensed, commissioned, or ordained under NC Episcopal appointment to a NC Conference responsible appointment (i.e., eligible for enrollment in the Conference Insurance Plan) as of June 30, 2009 will be determined using years of NC pension credit/pension eligibility accrued through June 30, 2009. Effective July 1, 2009, accrual of future year's credit toward post retirement benefits will be determined by months of enrollment in the Conference insurance plan with a minimum of 60 months immediately preceding retirement.
2. The retiree must participate in the NC Insurance Plan for 60 consecutive months immediately prior to the date of retirement.
3. In order to maintain insurance benefits after retirement, the retiree must be enrolled in the applicable coverage immediately preceding the date of retirement.
4. Clergy with 60 months of participation in the NC Insurance Plan immediately prior to retirement, but less than 180 months in the plan (over the course of career) will have access to the NC Conference Insurance Plan and contribute the full cost of the applicable coverage of the plan.
5. The retiree may only cover dependents that are covered at the time of retirement.
6. Funding will be based on the chart printed below:

Years of NC Pension Credit/Years in NC Insurance Plan	Individual Contribution	Board of Pension's Contribution
0-4	Not eligible	Not eligible
5- 14	100%	0%
15-19	60%	40%
20-24	50%	50%
25-29	40%	60%
30-34	30%	70%
35-39	20%	80%
40 or more	10%	90%

- G. Newly appointed Clergy (licensed, commissioned or ordained receiving first time appointment) effective July 1, 2009
1. Post retirement insurance plan eligibility for clergy newly licensed, commis-

sioned or ordained effective July 1, 2009, under Episcopal appointment to a NC Conference responsible appointment (i.e. eligible for enrollment in the Conference Insurance plan) will be based on total months enrolled in the Conference Insurance Plan with a minimum of 180 months total enrollment with 60 consecutive months enrollment immediately preceding the date of retirement for funding eligibility.

2. Participants who meet the 60 consecutive months enrollment but do not meet the 180 months minimum will have access to the plan with no funding from the Conference Board of Pensions. The participant will be responsible for 100% of the applicable premiums.
3. Credited enrollment in the insurance plan, once earned, will not be reduced or terminated due to breaks in enrollment.
4. Funding will be based on the following:

Years in NC Insurance Plan	Individual Contribution	Board of Pension's Contribution
0-4	Not eligible	Not eligible
5-14	100%	0%
15-19	60%	40%
20-24	50%	50%
25-29	40%	60%
30-34	30%	70%
35-39	20%	80%
40 or more	10%	90%

- H. Effective January 1, 2012 the North Carolina Conference recommends a PPO Base Plan for health insurance benefits with the option of a PPO Buy-Up plan for increased health insurance benefits.
- I. Life Insurance - A clergy person must have been covered under the conference active life insurance plan in order to retain life insurance benefits after retirement. The Board of Pensions does not provide life insurance for dependents of retired clergy.
- J. Clergy Couples Insurance
 1. When one member of a clergy couple retires, medical and life insurance will be paid for the retiree according to the schedules and rules previously listed.
 2. Health insurance will be provided for the spouse and eligible dependents of the retired clergy partner according to the rules and schedules previously listed.
 3. Each member of a clergy couple would receive credit for the years they were covered under the plan.
- K. Surviving Spouses

Surviving spouses of active participants:

 1. Must be enrolled in the health insurance plan at the time of the participant's death in order to receive health insurance benefits under the current health insurance plan.
 2. The Conference Board of Pensions will pay the health insurance premiums

for surviving spouses and eligible dependents for up to six months following the death of the active clergy person.

3. Premiums thereafter will be determined by the retirement rules in place on the date of death.
4. When surviving spouses are employed and provided health insurance by their employer, the plan of the Board of Pensions will be the secondary carrier.
5. If the surviving spouse remarries, the conference health insurance will terminate. Future benefits under the conference health insurance plan are waived.

Surviving spouses of retired participants:

1. Surviving spouses of retired clergy must be enrolled in the health insurance plan at the time of the retired clergy's death in order to receive health insurance benefits under the current health insurance plan.
2. Surviving spouses currently enrolled who married the clergy person after the clergy person's retirement, can remain covered by the health insurance plan. The Board of Pensions grants a flat rate of \$150.00 monthly towards the cost of the surviving spouse's coverage. The remaining premium will be the responsibility of the surviving spouse.
3. Surviving spouses of retired clergy who married the clergy person prior to the clergy person's retirement are subject to the payment schedule applicable prior to the death of the clergy person.
4. Effective January 1, 2001 retired clergy persons may not add new dependents to the health insurance plan.

VII. Intent

The North Carolina Annual Conference established health, dental, and life insurance plans with the intent of providing coverage for the active and retired pastors. However, the Annual Conference reserves the right to terminate the health, dental, and life contracts, in whole or in part, at any time. The Annual Conference, at any time or from time to time, may amend any or all of the provisions of the health or life plans without the consent of the individual participants.

VIII. Dental Insurance

The Board of Pensions recommends that retired ministers covered under the health insurance plan have dental insurance. Dental benefits became available on July 1, 1987.

IX. Special Provisions

The North Carolina Annual Conference Board of Pensions is hereby authorized, at its discretion, to arrange with the General Board of Pension and Health Benefits for active participation in the CRSP and/or CPP by persons who are eligible under special rules but not automatically included as active participants. (CRSP Plan Document Section 3.3 and CPP Plan Document Section 3.2.)

X. Conclusion

Our constant aim is to provide our retired families with their needs for an adequate income to purchase essentials for living as well as to insure adequate care in case of illness. To these ends our recommendations are directed, and their satisfaction is found in the acceptance of the North Carolina Conference and its membership.

Report C Housing Exclusion Allowance (For Income Tax Purposes Only)

Resolutions Relating to Rental/Housing Allowances for Retired or Disabled Clergypersons of the North Carolina Conference

The North Carolina Conference (the “Conference”) adopts the following resolutions relating to rental/housing allowances for active, retired, or disabled clergypersons of the Conference:

WHEREAS, the religious denomination known as The United Methodist Church (the “Church”), of which this Conference is a part, has in the past functioned and continues to function through ministers of the gospel (within the meaning of Internal Revenue Code section 107) who were or are duly ordained, commissioned, or licensed ministers of the Church (“Clergypersons”);

WHEREAS, the practice of the Church and of this Conference was and is to provide active Clergypersons with a parsonage or a rental/housing allowance as part of their gross compensation;

WHEREAS, pensions or other amounts paid to active, retired, and disabled Clergypersons are considered to be deferred compensation and are paid to active, retired, and disabled Clergypersons in consideration of previous active service; and

WHEREAS, the Internal Revenue Service has recognized the Conference (or its predecessors) as the appropriate organization to designate a rental/housing allowance for Clergypersons who are or were members of this Conference and are eligible to receive such deferred compensation;

NOW, THEREFORE, BE IT RESOLVED:

1. THAT an amount equal to 100% of the pension or disability payments received from plans authorized under The Book of Discipline of The United Methodist Church (the “Discipline”), which includes all such payments from the General Board of Pension and Health Benefits (“GBOPHB”), any amounts received from the Minister’s Transition Fund (MTF) and including amounts received in this respect from the Duke Endowment, during the year 2012 and 2013 by each active, retired, or disabled Clergyperson who is or was a member of the Conference, or its predecessors, be and hereby is designated as a rental/housing allowance for each such Clergyperson; and
2. THAT the pension or disability payments to which this rental/housing allowance applies will be any pension or disability payments from plans, annuities, or funds authorized under the Discipline, including such payments from the GBOPHB and from a commercial annuity company that provides an annuity arising from benefits accrued under a GBOPHB plan, annuity, or fund authorized under the Discipline, that result from any service a Clergyperson rendered to this Conference or that an active, a retired, or a disabled Clergyperson of this Conference rendered to any local church, annual conference of the Church, general agency of the Church, other institution of the Church, former denomination that is now a part of the Church, or any other employer that employed the Clergyperson to perform services related to the ministry of the Church, or its predecessors, and that elected to make contributions to, or accrue a benefit under, such a plan, annuity, or fund for such active, retired, or disabled Clergyperson’s pension or disability as part of his or her gross compensation.

NOTE: The rental/housing allowance that may be excluded from a Clergyperson's gross income in any year for federal income tax purposes is limited under Internal Revenue Code section 107(2) and regulations thereunder to the least of: (1) the amount of the rental/housing allowance designated by the Clergyperson's employer or other appropriate body of the Church (such as this Conference in the foregoing resolutions) for such year; (2) the amount actually expended by the Clergyperson to rent or provide a home in such year; or (3) the fair rental value of the home, including furnishings and appurtenances (such as a garage), plus the cost of utilities in such year. As specified in Rev. Rul. 71 280, 1971 C.B.92, "the only amount that will qualify for exclusion under section 107(2) of the Code as 'rental allowance' is an amount equal to the fair rental value of the home, including furnishings and appurtenances such as a garage, plus the cost of utilities." Beginning in 1984, there is no longer a sick pay or disability income exclusion available with respect to disability benefit payments. Therefore, the full amount of disability benefit payments will be taxable income to the recipient beginning in 1984.

Please Note: There is no place on your 1040 Tax Form to list this Housing Exclusion. The General Board of Pension and Health Benefits has provided a sample statement to be used: "I received \$_____ from the General Board of Pension and Health Benefits, Incorporated in Missouri; and/or from a commercial annuity company that provides an annuity arising from benefits accrued under a GBOPHB plan, annuity, or fund authorized under the Discipline and \$_____ from the Duke Endowment (total \$_____) as reported on the attached 1099 - R's. I did not include that amount on Line 16b because \$_____ * has been excluded under provisions of IRC Section 107 of the Internal Revenue Code as a rental allowance exclusion. As a retired clergyperson, I am entitled to take this rental allowance exclusion." (In this blank put the least of the 3 amounts on your Housing Exclusion Worksheet.)

Attach this note to your 1099-R forms.

Report D: Ministers' Transition Fund

- I. **The Principles of the Fund** - The Ministers' Transition Fund of the North Carolina Conference of The United Methodist Church (the "Fund") was established effective November 20, 1937, to assist the minister to more easily make the transition from the active relationship in which a furnished parsonage has usually been provided, to the retired relationship in which the minister provides his or her housing. The Fund has been established by apportionments to each local church in the Outreach Ministries-Fair Share Apportionments and by assessments to each minister who has membership in the Fund. Since all churches have contributed to this Fund, it is the desire of the North Carolina Annual Conference of The United Methodist Church that all ministers participate in the Fund. The Conference does not interpret the churches' support of the Ministers' Transition Fund as an additional benefit for their ministers, but as a benefit for all ministers of the Conference. Therefore, the only funds to which a minister can make personal claim are those that he or she contributed to the Fund.

The Conference vigorously emphasizes that the purpose of this Fund is to assist the minister's retirement transition and not to be an emergency fund available for any other purpose. All participant elections available shall be irrevocable. The Fund is intended to be a church plan within the meaning of section 414(e) of the Internal Revenue Code of 1986, as amended (the "Code") which has not made the election under section 410(d) of the Code and is also intended to meet the requirements of a retirement income account

under section 403(b)(9) of the Code. The Plan shall be interpreted, wherever possible, to comply with the applicable terms of the Code and all applicable formal regulations and rulings issued under the Code.

- II. **The Conference Treasurer** - The Treasurer of the North Carolina Conference (the "Conference Treasurer") shall serve as Treasurer and custodian of this Fund. He or she shall promote this work, receive funds from pastors and charges, and keep permanent records of assessments received and benefits paid.
- III. **Eligibility for Membership** - Membership in this Fund is not mandatory. Each ministerial member of the North Carolina Annual Conference (associate, full, probationary, or full-time local pastor) who is serving full time in a charge or as a district superintendent, a Conference ministerial staff person, or others who are appointed to serve at a North Carolina Annual Conference Institution (Methodist Retirement Home, Inc.; Methodist Home for Children, Inc.; Louisburg College; Methodist College; North Carolina Wesleyan College) or other Episcopal appointment of the North Carolina Annual Conference shall be eligible to join.

In order to remain an active, participating member, the ministerial member of the North Carolina Annual Conference (associate, full, probationary, or full-time local pastor) must continue to serve full time in a charge or other appointment. A full-time local pastor may continue as a member of the Fund only during the time he or she is serving under episcopal appointment. Students under episcopal appointment who have previously served full time and who intend to return to full time service are eligible to continue. Those ministerial members on disability leave, leave of absence, or Conference members with less than full time service, may continue to be active, participating members by meeting the provisions discussed hereafter.

Ministerial members who transfer into the Conference or new ministers receiving appointments for the first time are eligible to join the Fund in January of the year following the Annual Conference session in which their credentials were recognized. Ministers in these categories applying for membership will be assessed on the basis of their total salary and utility allowances for the six months between July 1 and December 31 computed to a twelve-month amount.

Each new member of the Fund shall file an application form. Upon filing of application for membership and paying the recommended assessment for one year, his or her membership becomes effective. The deadline for enrollment for all ministers is January 31 of each year.

IV. **Apportionments and Assessments**

- A. **Conference Contributions** – Funds shall be placed in the Annual Conference budget annually as approved by the Annual Conference. This budgeted amount will be apportioned to charges on the same basis as all other Conference budget items. Funds may also be placed in the fund through special contribution by Annual Conference boards or committees. All such budget or other contributions shall become part of the Fund.
- B. **Minister Contributions** - Each minister in a pastoral appointment who participates in the Fund shall be assessed and pay into the Fund on an after-tax basis one percent (1%) of all salary and utility allowances he or she receives each year from the charge he or she is serving and/or Conference sources. (Salary also includes Equitable Salary Fund payments, Duke Endowment Funds, and missionary sources.) Such contributions may be paid in monthly installments by check or electronic bank drafts.
- C. **District Superintendent and Conference Ministerial Staff Contributions** - District

superintendents and Conference ministerial staff shall be assessed and pay into the Fund on an after-tax basis one percent (1%) of their salary and utility allowances.

- D. **All Other Ministers** - All other ministers who participate in the Fund shall be assessed and pay into the Fund on an after-tax basis a sum equivalent to one percent (1%) of their annual salary and utility allowances or one percent (1%) of the Conference Average Salary and Utilities, whichever is greater.
- V. **Deadline For Receipt of Assessment** - The plan (fiscal) year of the Ministers' Transition Fund shall be the same as that of the Annual Conference fiscal year, January 1 through December 31. No later than November 1 of each year, the Conference Treasurer shall notify all members their assessment is due. Each member of the Fund shall submit payment for the required assessment no later than January 31 of each year. Such contributions may be paid in monthly installments by check or electronic bank drafts. Assessments received after January 31 will be returned to the minister. If he or she has been a member less than ten (10) years, this lack of payment extends the period for one additional year before dividends can be received. If the minister has been a member over ten (10) years, he or she will receive no dividends for the year involving lack of payment. If any member of the Fund fails to pay his or her required assessment for three consecutive years, he or she shall be required to withdraw from membership in the Fund.
- VI. **Base Benefits** - Base benefits shall be paid to retired members of the Transition Fund as follows:
- | | |
|---|----------|
| If retired at the end of one year of membership | \$200.00 |
| If retired at the end of two years of membership | 300.00 |
| If retired at the end of three years of membership | 400.00 |
| If retired at the end of four years of membership | 500.00 |
| If retired at the end of five years of membership | 600.00 |
| If retired at the end of six years of membership | 700.00 |
| If retired at the end of seven years of membership | 800.00 |
| If retired at the end of eight years of membership | 900.00 |
| If retired at the end of nine years of membership | 1,000.00 |
| If retired at the end of ten years of membership | 1,100.00 |
| If retired at the end of eleven years of membership | 1,200.00 |
| If retired at the end of twelve years of membership | 1,300.00 |
| If retired at the end of thirteen years of membership | 1,400.00 |
| If retired at the end of fourteen years of membership | 1,500.00 |
| If retired at the end of fifteen years of membership | 1,600.00 |
| If retired at the end of sixteen years of membership | 1,700.00 |
| If retired at the end of seventeen years of membership | 1,800.00 |
| If retired at the end of eighteen years of membership | 1,900.00 |
| If retired at the end of nineteen years of membership | 2,000.00 |
| If retired at the end of twenty years of membership | 2,100.00 |
| If retired at the end of twenty-one years of membership | 2,200.00 |
| If retired at the end of twenty-two years of membership | 2,300.00 |

If retired at the end of twenty-three years of membership	2,400.00
If retired at the end of twenty-four years of membership	2,500.00
If retired at the end of twenty-five years of membership	2,600.00

VII. Allocation of Dividends After Ten Years of Membership -After ten years of membership, and beginning with the eleventh year, the base benefit to be paid is increased by dividends credited to the members account.

Any funds, except as provided below, including apportionments, assessments, forfeitures and earnings thereon, remaining after benefits have been paid to eligible members for the plan year shall be divided into equal parts, in the case of members who remained members through the year, and portions of such equal parts in the case of members who have retired during the year and who are entitled to a part-year allocation, as described below, and credited to the accounts of those who have been participating members for more than ten years and are not in arrears for the previous year.

A reserve equal to ten percent of the members' payments and dividend fund balances as of December 31 each year shall be maintained. Unrealized gains on investments shall be reserved and are not generally eligible to be distributed as annual dividends. The Hearing Committee may supplement the annual dividend from such reserves to maintain the declared dividend in an amount consistent with previous year levels when such action is deemed appropriate considering current investment returns and current economic conditions. The purpose of maintaining these reserves is to insulate the members in any year from market fluctuations and preserve the ability of the fund to consistently provide for housing needs in their retirement.

In the event a member retires during a year after completing ten years of membership, such member may elect to submit payment to the Fund of that portion of their assessment for the year equal to the product of (1) the assessment the member would have paid had the member not retired, and (2) a fraction, the numerator of which is the number of whole months in the year prior to the date the member retires, and the denominator of which is 12. If a member pays the assessment described in the preceding sentence, the account of the member shall also receive as an allocation of dividends for such year an amount equal to the product of (1) the amount of dividends which would be credited to the account of such member had the member not retired during such year, and (2) a fraction, the numerator of which is the number of whole months in the year prior to the date the member retires, and the denominator of which is 12.

VII. Limitations on Contributions Pursuant to the Internal Revenue Code

A. **In General** - The contributions for any calendar year allocated to a member's account under Articles VI and VII on behalf of a member under all Qualifying Retirement Plans in which the member participates shall not exceed the member's Limit on Annual Additions as determined in subsection B of this Article VIII. The provisions of this Article VIII are intended to provide the limit on the amount of contributions to this Fund which are excludable from the gross income of the member pursuant to Code section 415, and shall be interpreted in a manner consistent with that Code section.

B. Limit on Annual Additions Under Code Section 415

1. A member's Limit on Annual Additions shall for any calendar year be an amount equal to the lesser of:
 - (a) 100% of the member's includible compensation within the meaning of Code section 415(c)(3)(E) in such calendar year, or

- (b) **\$50,000**, or such greater amount as is permitted under Code section 415(c) as adjusted under Code section 415(d)(1)(B).

For purposes of determining a member's Limit on Annual Additions, in the case of a member who has more than 50% control of an employer (a "Controlled Employer") within the meaning of Code section 415(h), contributions to a plan of the Controlled Employer that constitute annual additions (as defined in Code section 415(c)(2)) to the member shall be treated as contributions to this Plan.

2. A member's "includible compensation" for purposes of paragraph (1), above, shall mean the amount of compensation received from an employer within the meaning of Code section 403(b)(3) and 414(e) which is includible in gross income, computed without regard to Code section 911 for the most recent period ending not later than the close of the taxable year which is counted as a one year period of service as defined under paragraph (3) below. Such term shall not include any amount received by a former member after the fifth taxable year following the taxable year in which such member was terminated, or utilities to the extent such amounts are not includible in compensation pursuant to Code section 107.
3. A member's "period of service" for purposes of paragraph (2) above shall be expressed as a number equal to the member's number of full years of service plus one-twelfth for each one month period of service in addition to his or her full years of service. Part-time service of a member shall be taken into account as the percentage of such service that is equal to the percentage of full-time service served.

Notwithstanding any provision of this Article VIII.B to the contrary, the Limit on Annual Additions of a member who has made an election under Code section 415(c)(7) shall be determined under such Code section and the regulations issued thereunder.

- C. Prohibition on Before-Tax Salary Reduction Contributions - Before-tax contributions under a salary reduction agreement shall not be permitted under this Fund.

- IX. **Death Benefits** - When a participating member of the Fund dies, the Treasurer shall pay to his or her designated beneficiary or beneficiaries, otherwise to his or her estate, the full amount of the base benefit payments plus the dividends, if any, added to his or her account. In the event that a minister dies prior to the eleventh year of membership, the designated beneficiary or beneficiaries, or otherwise the estate, shall receive the full amount of the base benefit payments plus the assessments contributed by the participating member. In no case would the beneficiary, beneficiaries or estate receive less at the time of the ministers death than the member's assessments plus simple interest credited annually at the rate of The United Methodist Foundation, Inc., cumulative dividend yield for the most recent four quarters prior to the date of death.
- X. **Designation of Beneficiary** - Each member shall provide the Conference Treasurer the name(s) of the beneficiary or beneficiaries to whom the death benefits described in Article IX are to be paid in the event of death. The designation shall be indicated on a form provided by the Conference Treasurer. A designation shall not be effective unless such form has been duly completed and filed with the Conference Treasurer. In the absence of a designated beneficiary, benefits shall be paid to the member's estate.
- XI. **Irrevocable Election Regarding Distribution of Funds** - Members actively serving must make, prior to attaining age 59 1/2, an irrevocable election to either terminate from

the Ministers' Transition Fund beginning with the Annual Conference following the attainment of age 60 or to defer termination from the Fund until retirement, as defined in the Book of Discipline, 2008, ¶¶358.1, 358.2a, 358.2b, 358.2c. Such irrevocable election is the responsibility of the member and must be made in writing to the Conference Treasurer by age 59 1/2. Forms can be obtained upon request from the Conference Treasurer. Should the member fail to make the irrevocable election, the member will not terminate from this Fund until retirement.

XII. Payment of Benefits

- A. **In General** - At retirement or early termination from the Fund, members who have accrued the same number of years of service credited under the Fund (during the same calendar years) will have exactly the same accrued benefit and will receive exactly the same benefit regardless of their total individual contributions. Notwithstanding any other provision of this Fund, all payments under this Fund must be made at least as rapidly as required under section 401(a)(9) of the Code and any proposed or final regulations thereunder, including but not limited to the incidental death benefit requirements of Code section 401(a)(9)(G).

In no case would the member receive less at retirement than the member's assessments plus interest computed at the United Methodist Foundation, Inc. cumulative dividend yield for the four most recent quarters prior to the retirement date.

1. **Ministers With Less Than Ten (10) Years.** For ministers retiring between January 1 through Annual Conference, and who retire or terminate from this Fund with less than ten (10) years credit in the Fund shall be paid in a single lump sum immediately following the session of the Annual Conference at which he or she retires or terminates. For ministers retiring between Annual Conference and December 31, payment shall be paid between January 1 and January 10 of the year following the year in which the minister terminates or retires. The benefit shall be the base benefit as prescribed in the table for retired members under Article VI plus minister contributions.
2. **Ministers With Ten (10) or More Years.** A minister who retires or terminates from this Fund with ten (10) or more years credit in the Fund must make an irrevocable election to receive benefit payments under one of the following options. This irrevocable election must be made no later than ninety days prior to the retirement month or month of termination due to early retirement or disability. For either option selected, total benefit payments shall be the base benefits as prescribed in the table plus the dividends credited. Interest will accrue on the principal balance beginning on the later of the retirement date or July 1 of the retirement year and will continue until the account is paid in full. The interest rate will equal the United Methodist Foundation, Inc. cumulative dividend yield for the four most recent quarters. All payments excluding the payment of member assessments shall be subject to income tax.
 - (a) **Two payment option:** The first payment shall be equal to the cumulative amount that the member has paid in assessments. The second payment shall be the remainder of dividends and base benefit payment earned during their membership and interest accrued.
 - (b) **Six payment option:** The first payment shall be equal to the cumulative amount that the member has paid in assessments. The remaining payments shall be five equal annual installments of the remaining dividends and base benefit payment earned during their membership and interest accrued. The six payment option shall not be available to a member fol-

lowing attainment of age 70.

For ministers retiring between January 1 and Annual Conference, under either option, the first payment shall be paid within 15 working days following the adjournment of the Annual Conference following the ministers' retirement or termination from the Fund. The second and subsequent payments shall be paid annually between January 1 and January 10 of each year following the year in which the minister terminates or retires until the account is paid in full.

For ministers retiring between Annual Conference and December 31, the first payment and second payment for either payment option shall be paid between January 1 and January 10 of the year following the year in which the minister terminates or retires. Unless the minister selects the six payment option, the account shall be disbursed in full in the first January after retirement. If the six payment option is selected, the four remaining installments shall be paid annually between January 1 and January 10 of each subsequent year until the account is paid in full.

B. Direct Rollovers

1. This Article XII.B applies to distributions made on or after January 1, 1993. Notwithstanding any provision of the Fund to the contrary that would otherwise limit a distributee's election under this Article XII.B, a distributee may elect at the time and in the manner prescribed by the plan administrator, to have any portion of an eligible rollover distribution paid directly to an eligible retirement plan specified by the distributee in a direct rollover.
2. **Definitions:**
 - (a) **Eligible rollover distribution:** An eligible rollover distribution is any distribution of all or any portion of the balance to the credit of the distributee, except that an eligible rollover distribution does not include: any distribution that is one of a series of substantially equal periodic payments (not less frequently than annually) made for the life (or life expectancy) of the distributee or the joint lives (or joint life expectancies) of the distributee and the distributee's designated beneficiary, or for a specified period of ten years or more; any distribution to the extent such distribution is required under section 401(a)(9) of the Code as made applicable by section 403(b)(10) of the Code, any amount that is distributed upon hardship, and the portion of any distribution that is not includible in gross income (determined without regard to the exclusion for net unrealized appreciation with respect to employer securities).
 - (b) **Eligible retirement plan:** An eligible retirement plan is an individual retirement account described in section 408(a) of the Code, an individual retirement annuity described in section 408(b) of the Code, an annuity contract described in section 403(b) of the Code (including custodial accounts described in section 403(b)(7) of the Code and retirement income accounts described in Section 403(b)(9) of the Code), a qualified plan described in section 401(a) or 403(a) of the Code, or an eligible plan under section 457(b) of the Code which is maintained by a state, political subdivision of a state, or any agency or instrumentality of a state or political subdivision of a state which agrees to separately account for amounts transferred to such 457(b) plan from this Fund, that accepts the distributee's eligible rollover distribution
 - (c) **Distributee:** A distributee includes an employee or former employee.

In addition, the employee's or former employee's surviving spouse and the employee's or former employee's spouse or former spouse who is the alternate payee under a qualified domestic relations order, as defined in section 414(p) of the Code, are distributees with regard to the interest of the spouse or former spouse.

(d) **Direct rollover:** A direct rollover is a payment by the plan to the eligible retirement plan specified by the distributee.

3. Within a reasonable time before making an eligible rollover distribution from the Fund, the Conference Treasurer shall provide or cause to be provided the written explanation to the distributee required by Code section 402(f).

XIII. Disability Leave - A minister who is approved for and placed on Disability Leave granted by the Conference may elect to:

- A. Continue as an active member and pay one percent (1%) of the disability pay received from all sources. Should Disability Leave be granted between sessions of Annual Conference, 1% of the disability pay received from all sources computed to a 12 month amount shall be paid.
- B. Be treated the same as a transferring member.
- C. Receive benefits the same as a retiring member.
- D. Terminate from the Fund and receive all benefits within thirty (30) days following the granting of Disability Leave.

The minister shall notify the Conference Treasurer in writing of his or her choice of option within ten (10) days following the granting of Disability Leave. In no case would the member receive less than the member's assessments plus interest, determined as described in Article IX.

XIV. Leave of Absence - A minister who is approved for and placed on Leave of Absence by the Conference may elect to:

- A. Continue as an active member by paying 1% of the Conference Average Salary and Utilities while on leave.
- B. Be treated the same as a transferring member under Article XVI.

XV. Less Than Full Time Service - A Conference member who is approved for less than full time service by the Conference may elect to:

- A. Continue as an active member for no more than three years by paying 1% of the Conference Average Salary and Utilities (within the meaning of Article XIV) while serving less than full time.
- B. Withdraw from the Fund according to the provisions of Article XVII.

XVI. Membership Transferring - Any ministerial member who leaves the North Carolina Conference by transfer to another annual conference of The United Methodist Church cannot make any further payment to the Fund. He or she may leave his or her account (including dividends, if any) in the Fund until retirement. If this is done, the benefit under this Fund will be computed as of the date of transfer from the North Carolina Conference with interest determined in the manner described in Article IX, determined from the date of transfer to the date of retirement. If the account is left, and the minister returns to the North Carolina Conference, he or she may reinstate his or her payments and dividend earnings, effective at the time of transfer back into this Conference.

XVII. Withdrawing From The Fund Prior to Retirement - If a member desires to withdraw from the Fund prior to retirement, upon a written request to the Conference Treas-

surer, he or she shall receive the amount he or she has paid into the Fund, plus interest determined in the manner described in Article IX each year he or she was participating in the Fund. Amounts in the members account in excess of the amount determined under the preceding sentence shall be forfeited and reallocated as dividends for the year of forfeiture pursuant to Article VII.

Each member whose membership is terminated in the Fund in any way will provide the Conference Treasurer with a statement indicating that he or she has received the funds for which he or she is eligible, and that he or she is no longer a member of the Fund. Any minister leaving the North Carolina Conference to join another denomination other than The United Methodist Church will be required to withdraw from the Fund and payment will be made to the minister according to the formula set forth in the first paragraph of this Article XVII.

XVIII. Reinstatement - A member who has withdrawn from the Fund may not be reinstated, but is required to begin anew as though he or she were a new member. A minister shall not be permitted to rejoin the Fund more than two (2) times during his or her ministerial career.

XIX. Hearing Committee

A. **The Committee** - A Hearing Committee consisting of the Board of Pensions Executive Committee, Conference Treasurer, Director of Ministerial Relations, Conference Controller, and the Conference Insurance Group Administrator shall have authority to act on behalf of the Board of Pensions between Annual Conference sessions concerning matters that relate to, but are not specifically covered by, this constitution of the Ministers' Transition Fund. The Plan Administrator for the Fund for other plan administrative matters and matters delegated by the Hearing Committee shall be the Conference Insurance Group Administrator. Determinations by the Hearing Committee, the Board of Pensions or the Plan Administrator shall be conclusive and binding on all persons and shall be afforded the maximum deference permitted by law.

B. **Claims Procedure** - If a claim is wholly or partially denied, the Hearing Committee shall furnish the member or beneficiary with written notice of the denial within sixty (60) days of the date the original claim was filed. This notice of denial shall provide:

1. The specific reason or reasons for denial;
2. Provide specific reference to pertinent plan provisions on which denial is based;
3. A description of any additional information needed to perfect the claim and an explanation of why such information is necessary; and
4. An explanation of the plan's claims procedure.

The member or beneficiary shall have sixty (60) days from receipt of denial notice in which to make written application for review by the Hearing Committee. The Hearing Committee shall issue a decision on such review within sixty (60) days after receipt of an application for review as provided in the preceding sentence. Such decision on review shall be made in writing and shall include specific reasons for the decision written in a manner calculated to be understood by the claimant. All decisions and denials of claims by the Hearing Committee shall be afforded the maximum deference permitted by law.

XX. New Rules and Constitutional Provisions - The rules and guidelines of this constitution supersede all previous Conference legislation regulating this Fund. The Annual Conference, at any time or from time to time, may amend any or all of the provisions of this

constitution without the consent of individual members of the Fund. No amendment shall have the effect of modifying any benefit election of any member in effect at the time of such amendment or modifying the benefit of any member who retired prior to the date of such amendment, unless the amendment expressly so provides. The Annual Conference established this Fund with the intent that it will be maintained for an indefinite period of time. However, the Annual Conference reserves the right to terminate the Fund, in whole or in part, at any time. No amendment, modification or termination of the Fund shall adversely affect the members benefits accrued for his or her retirement at the time of termination of the Fund.

XXI. Miscellaneous Provisions

- A. **Prohibition Against Diversion** - Subject to Code section 414(p), there shall be no diversion of any portion of the assets of the plan other than for the exclusive benefit of members and their beneficiaries.
- B. **Delegation of Authority** - The Board of Pensions, Conference Treasurer and the Hearing Committee may authorize any agent or agents to carry out their duties, and may employ such counsel, auditors, and other specialists and such clerical, actuarial and other services as it may require in carrying out the provisions of the Fund.
- C. **Notification of Mailing Address** - Each member and other person entitled to benefits hereunder shall from time to time file with the Conference, in writing, such persons post office address and change of post office address. Any check representing any payment due hereunder, and any communication forwarded to a member of beneficiary at the last known address as indicated by the records of the Conference shall constitute adequate payment to such person and be binding on such person for all purposes of the plan. The Conference, Board of Pensions, Conference Treasurer and Hearing Committee shall not be under any obligation to search for or ascertain the whereabouts of any such person.
- D. **Unclaimed Benefits** - If any benefits payable to, or on behalf of, a member are not claimed within a reasonable period of time from the date of entitlement, as determined by the Hearing Committee, and if the member cannot be located at his or her last provided mailing address, such member shall be presumed dead and the post-death benefits, if any, under this plan shall be paid to his or her beneficiary if he or she is then living and can be located. If the member's beneficiary is not then living or cannot be located, or if no beneficiary was effectively named, the member's account shall be forfeited and treated as dividends pursuant to Article VII.
- E. **Facility of Payment** - Whenever, in the Hearing Committees opinion, a person entitled to receive any payment of a benefit under the plan is under a legal disability or is incapacitated in any way so as to be unable to manage such person's financial affairs, the Hearing Committee may, to the extent permitted by law, make payments directly to the person, to the person's legal representative, or to a relative or friend of the person to be used exclusively for such person's benefit, or apply any such payment for the benefit of the person in such manner as the Hearing Committee deems advisable. Any benefit payment (or installment thereof) made in accordance with the provisions of this shall completely discharge the obligation for making such payment under the plan.
- F. **Commingling of Assets** - The assets of the Fund may be commingled in a common fund made up of such accounts or in a common fund with other amounts exclusively devoted to church purposes, provided that the part of such fund which equitably belongs to the plan shall be separately accounted for and cannot be used for or diverted to purposes other than for the exclusive benefit of employees and

their beneficiaries. The reasonable costs of administering an account may be charged against the account. Such costs may include the reasonable costs of administering a retirement income program of which the account is a part, including costs associated with informing employees and employers of the availability of the program.

- G. **Governing Law** - This plan shall be administered, and its validity, construction, and all rights hereunder shall be governed by the Book of Discipline of The United Methodist Church, and by the laws of the State of North Carolina to the extent not in conflict with such Book of Discipline. If any provisions of the plan shall be held invalid or unenforceable, the remaining provisions hereof shall continue to be fully effective.
- H. **Limitations on Liability** - The Conference, Conference Treasurer, Board of Pensions and members of the Hearing Committee shall not be liable to any person or entity for any of their acts carried out hereunder in good faith and based upon the information available at the time.

Report E: Resolution for Less Than Full Time Ministerial Pension Plan (MPP) Years Credit for Retirement And Less Than Full Time Years Credit Under MPP and Clergy Retirement Security Program (CRSP) for Health and Life Insurance Credit

WHEREAS, the General Board of Pension and Health Benefits (GBOPHB) counted less than full time years for pension years credit for retirement years until 2009; and

WHEREAS, the North Carolina Annual Conference reported such years to participants; and

WHEREAS, allowing these years for those who wish to retire under ¶358.2a of The Book of Discipline, 2008 with twenty years of service regardless of age, and ¶358.2b of The Book of Discipline, 2008 with thirty years of credit regardless of age; and

WHEREAS, it has been our practice to include MPP credit for less than full time years from January 1, 1982 – December 31, 2006;

THEREFORE, be it resolved that the less than full time years be counted for pension years credit for MPP years beginning January 1, 1982 – December 31, 2006.

AND BE IT FURTHER RESOLVED, that we will continue to count MPP credit for less than full time years from January 1, 1982 – December 31, 2006 to compute credit for service years under Health and Life insurance for post-retirement insurance benefits;

AND THEREFORE, BE IT FURTHER RESOLVED, that less than full time years under the Clergy Retirement Security Program be used for computing health and life insurance credit from January 1, 2007 – June 30, 2009 since health and life insurance credit is linked to pension credit until June 30, 2009 at which time credit for post-retirement benefits is determined by enrollment in the insurance plans.

Cashar Evans, Chairperson

Stewardship, Commission on

The Commission on Stewardship has continued to diligently encourage the mission of being a committed steward as a part of spiritual formation for all clergy and laity throughout the conference. In the last year, we have co-sponsored more stewardship seminars for laity and focused on stewardship of our finances, gifts, personal resources, natural resources and time. We want to promote the belief that every good thing that God has given us should be used in a manner that builds the Kingdom of God and serves the people of God. Difficult economic times and other challenges should not hinder us from being good stewards; instead, limited resources should foster greater stewardship.

The Stewardship Seminar for new clergy members was successful again this year. The leadership was expanded and the wisdom and experience of stewardship experts from outside the conference were shared with the participants. The shared information could be used to empower new pastors to encourage greater stewardship in their local churches and how to become better stewards of their own resources, time and gifts. Our general church is continuously producing more effective resources to assist local churches with stewardship campaigns and other programs that will impact the financial and membership solvency of the church.

As we begin a new quadrennial, stewardship will continue to be a part of our spiritual formation as we stay true to our call to make disciples of Jesus Christ for the transformation of the world.

Gypsie Murdaugh

SECTION V:

Miscellaneous Reports

CONFERENCE REPORTS

- + Compensation of Clergy
in Extension Ministries - 2011
- + District Reports
- + District Superintendency,
Report of Task Force on
- + District Transition Team Report
- + NC Conference Media Center
- + Partners in Caring
- + Statistician's Report - 2011
- + Resolutions

OTHER REPORTS

- + Africa University
- + Boston University School of Theology
- + Gammon Theological Seminary
- + Lake Junaluska Assembly, Inc.

Conference Reports

Compensation of Clergy in Extension Ministries - 2011

The 2008 *Discipline*, ¶628, states: “Every clergy member of the Annual Conference appointed beyond the local church shall furnish annually to the conference secretary, at such time as the secretary shall direct, a statement of his/her total compensation (including base compensation, travel, automobile, housing, and other expenses allowed and paid) for the year then ending, and said compensation of all clergy appointed beyond the local church shall be published in the journal of the Annual Conference. When this information is not furnished, the appointment of the clergyperson shall be subject to review by the resident bishop and the Cabinet.”

Indicates salary not reported.

Name	Salary	Housing	Utilities	Travel	Other
Banks, Donna M.	58,000	0	0	0	0
Benjamin, Shane M.	44,000	5,680	4,000	3,850	
Brewer, Robert W.	42,000	1,000	0		
Brown, Wesley F.	97,725	0	0	0	0
Burrus, Carolyn H.	48,500	% of base salary	.50/mile	0	
Collins-Ball, Sylvia	42,660	10,200	4,800	0	
Cook, Charles M.	101,994	0	0	Voucher	0
Crawford, Brenda	45,000	45,000	0	0	0
Crutchfield, Karen M.	47,700	0	0	0	0
Daniel, M. Francis	101,994	0	0	0	0
Davis, Alice W.	41,125	8,500	4,000	2,400	
Dean, Amanda J.	40,919	8,500	0	0	0
Gattis, William H.	101,994	4,800	0	0	0
Goehring, Carol	101,994	0	Reimb. With documentation		
Goodwin, Dennis M.	101,994	4,800	8,000	4,000	
Hadley, Jacob M.	62,500	9,600	as needed	none	
Hicks, Phyllis K.	28,394	13,690	0	0	0
Hillman, Randy A.	67,500	0	0	0	0
Hood, Elizabeth H.	101,994	5,000	4,000	0	
Hudson, Pamela Jo	58,770	0	0	0	0
Hunt, Terry	50,350	21,726	0	Voucher	0
Jenkins, David O.	91,000	0	0	0	1,800
Laytham, David Brent	74,175	500	500		
Lynge, Audrey H.	49,657	1,344	0	0	0
Ledford, Laura	22,500	18,500	Voucher	0	
Malcolm, L. David	45,000	0	0	0	0
Mentzer, James G.	92,653	25,500	NA	NA	
Morgan, Deborah A.	88,840	0	0	800	0
Oldham, Kirk B.	59,745	8,500	0	0	
Parker, Rhonda	53,000	0	.55/mile	0	

Name	Salary	Housing	Utilities	Travel	Other
Pasquarello, Michael	73,000	20,000	1,500	0	
Purcell, Joan	12,848	14,208	0	0	2,325
Ruiz-Millan, Ismael A.	51,500	NA	6,000	NA	
Russell, Timothy	101,994	4,800	Voucher	0	
Shivers, Mary Anne L.	19,500	0	0	0	0
Southern, H. Gray	101,994	Voucher	Voucher	0	
Stanley, Bruce E.	Not permitted to report				
Stone, Richard L.	101,994	Voucher	.55/mile	0	
Strother, Jonathan	101,994	Voucher			
Van Dickens, John	91,680	30,982	0	0	0
Walker-Jones, Kelli	Not permitted to report				
Wilkinson, Scott	66,847	8,500	0	400	200
Wynn, Samuel	101,994	Voucher			

District Reports

Burlington District

The Burlington District continues to bear signs of faithfulness at making disciples of Jesus Christ for the transformation of the world.

Forty-seven of the 52 charges paid 100 % toward their connectional, mission apportionment, for a total district pay-out of 96.43%.

One congregation celebrated an anniversary year: Clover Garden UMC -- 175 years. Prospect UMC “burned-the-note” for and dedicated its new fellowship hall. Orange UMC in Chapel Hill has begun the initial phase of its major church expansion program. Yanceyville UMC on June 24, 2012 will have its closing service of worship after decades of fruitful witness in Caswell County. The previously closed Christ Church in Graham has been sold by the Trustees with proceeds designated for congregational development and revitalization and/or new church launch.

The fifth annual Confirmation Retreat was held at Chestnut Ridge Camp and Retreat Center with some 50 confirmands and leaders across the district. Thirty-six of our 56 charges celebrated at least one Profession of Faith. A district work team of laity and clergy served two weeks in Costa Rica. Twenty-one of our congregations were Rainbow Covenant Churches in Mission Advance giving. The annual January district leadership workshop drew 235 people to 10 class offerings all staffed by gifted leaders. Following a successful Abide I in 2010, a new Abide II initiative, a small membership, congregational renewal and 15-month leadership incubator, was launched among 14 congregations across the Burlington, Durham, Sanford, and Raleigh Districts. The Los Vecinos (The Neighbors) Hispanic and Latino ministry continue to engage in worship, hospitality, and support the growing immigrant population of Alamance County. The District Conference on March 25, 2012 voted unanimously to authorize the district Trustees to sell the district parsonage and office as part of the conference restructuring and downsizing from 12 to 8 districts effective July 1, 2012. As we conclude the final year as the Burlington District of the NC Conference, we give

thanks for all that has been through the faithfulness of churches, laity and clergy and await in confidence and trust to what new thing God is doing and will do as we become the new Corridor District. Our prayer for the future remains, “God of grace and God of glory, grant us wisdom, grant us courage, lest we miss thy Kingdom’s goal...”

Durham District

One of Wesley’s rules was “How are you staying in love with God?” The Durham District has done many things since 1885 when it became a distinct district within our conference. Thousands upon thousands of people have professed faith through its churches’ ministries and many human needs have been answered through its work. In this past year the Spirit has worked through the people of the Durham District. That has led to:

Six churches who had their first professions of faith in over 10 years.

- + The launching of a new faith community, The CityWell.
- + Scheduled and structured dialogues about open appointment-making
- + Durham area churches beginning and sustaining a Habitat for Humanity house build
- + Seven churches moving to give either back to full payment of their entire apportionment or developing and sustaining a plan to do so in the relatively near future
- + A church building project completed and consecrated at Warren’s Grove; one project begun at Aldersgate; two other projects approved. A parsonage renovated with an addition at Salem (Granville)

Thanks be to God for the state of the Durham District and the promise of the Holy Spirit to lead us on.

H. Gray Southern,
District Superintendent

Fayetteville District

Located in the office of the Fayetteville District is a report dated December 1, 1974. The resident Bishop was Robert M. Blackburn, the District Superintendent was James H. Miller, Jr. and the District Lay Leader was L. Stacy Weaver, Jr. The District Conference was held at Cumberland United Methodist Church. The Fayetteville District is deeply rooted with a Wesleyan Methodist past rich with faithful followers leading disciples to Jesus Christ.

We have completed our third Incubator group training clergy and laity.

Under the leadership of the district lay leader, Colleen Astrike, the new format for the Lay Rally continues to be a huge success. Each church holds a one day Community Outreach Missions day. A few great examples are, Hope Mills UMC, with the leadership of Rev. Dennis Sheppard, held a community family fun day with games, food and a Gospel Sing. Rev. Woody Wells and members of Haymount UMC continues their on-going Urban Ministry and participated in Operation In-As-Much. Grace UMC served U-Care, a local domestic violence shelter. Rev. Carol Dean and the laity at Hopewell UMC honored Fire Fighters, Rescue and Law Enforcement. They also have a Shaw ministry with prayer for ailing people. Rev. Kong Namkung and his congregation at St. Matthew UMC supported Roxie Center for the mentally ill by providing pajamas and blankets and a cook-out. First UMC Clinton with

the leadership of Rev. Bob Redmon packed backpacks for needy children in the community and had a home coming service for the home bound.

The two new Faith Communities in Fayetteville for the Korean community under the capable leadership of Rev. Dr. Chang Bae Kim and in the Spout Springs area with Rev. Matthew Youngblood.

Crossroads new faith community launch with Rev. Chad Pullins, is in its' seventh (7th) year with an average worship attendance of 250 a week. They began a major capital campaign fund last October and broke ground on their facility in May of this year.

The district continues God given success with the Congregational Development Team with Rev. David Gira as the chair. Working with Christ, John Wesley, Harry Hosier, Gardners, Clinton Grace, Angier, Community, Johnson Memorial, Solid Rock, Bethany, Spring Lake, Crossroads, Raeford, Cornerstone, and the two new faith communities, it is apparent of the Christ centered growth that has been experienced by each of these congregations.

Rev. Jaye White, as the BRAC Mission Developer for the Fayetteville and Sanford Districts, has completed her mission and bridged the gap between the local churches and the military at Fort Bragg.

The district Team of Ministries, in partnership with several churches, held very large Evangelism events that not only involved their congregations but, also their surrounding communities. Sharing the love of Jesus Christ and the way to life eternal has been the focus throughout the Fayetteville District.

Respectfully submitted,
Sam Wynn, Fayetteville D.S.

Greenville District

The Greenville District of the North Carolina Conference celebrates what God has done in us, through us, and sometime in spite of us, in order to share the Good News of Jesus Christ during the past year. Through worship, mission, ministry, spiritual formation, hospitality, and generosity we have grown in faithfulness and spiritual fruitfulness. In an effort to hold ourselves accountability to the mission of making disciples of Jesus Christ for the transformation of the world, we began to measure professions of faith, worship attendance, and missional giving.

In 2011 churches of the Greenville District:

- + averaged 5,387 people in worship each week
- + celebrated 171 professions of faith and
- + 56 of our 58 churches paid 100% of their denominational missional giving

Praise God from whom all blessings flow! Each of these numbers represent lives transformed and relationships with God strengthened.

It has been said that we get more of what we pay attention to and for that reason, 2011-2012 has been a time in which we paid attention to BEING disciples of Jesus Christ and MAKING disciples of Jesus Christ. One of the ways we have sought to strengthen the discipleship of clergy has been through monthly dialogue sessions where participants reflected together theologically in hopes of discovering new insights, sharing enduring convictions,

gleaning best practices, and creating community. Clergy in new appointments were offered individual coaching twice a month as a tool by which they could discover, dream, design, and do that which they discerned was God's will for the church. We have sought to strengthen the discipleship of laity through a renewed emphasis on Lay Speaker Training and the creation of opportunities for congregational coaching.

What lies ahead is very different than what lies behind us in regards to the structure of our Conference and District. Yet we celebrate a Lord whose love is constant, steadfast, and enduring when everything else is changing. As Christ-centered people, we have a future with hope and look forward to the next season of ministry that God has for us individually and collectively. Thanks be to God!

New Bern District

The Lord has blessed the churches, pastors, and people of the New Bern District since our last Annual Conference Session. There has been clear evidence of the making of disciples of Jesus Christ who are out there transforming their worlds.

As always, there have been places where there has been evidence of God instilling hope for a better future which are particularly prominent. I am thinking of places like Cedar Island, Cherry Point, Dover, Harlowe, First in Morehead City, Bethlehem, Healing Waters, The Edge, Pamlico, Riverdale, Shady Grove, Trenton, and Swansboro.

This is not to say that God is not working in other places, for he is. Small, medium, and larger churches have seen professions of faith where previously such occurrences were scarce. Bible Studies seem to be proliferating in many of other churches where discipleship is truly becoming a way of life.

Pamlico has completed their addition onto their main structure. Swansboro has approved a 3.5 million dollar addition for the future. Clarks is boldly preparing to accommodate their facilities to expand in order to meet new people as is Reelsboro. The housing and commercial market may be in a market slump but this is not hindering the growth of God's church.

On August 27, 2011 Hurricane Irene swept through the New Bern District doing significant property damage with no loss of life. Almost one-third of our churches suffered some damage while four churches were flooded. They are: Vandemere, Bayboro, Sea Level, and Stacy. Volunteers have come from all over the country to help put our communities back together and offer a visible reminder of God's hands in the world. The Annual Conference Council on Finance and Administration made grants available to Bayboro and Rhems which allowed both churches to worship in their beloved facilities sooner than would otherwise have been possible.

The New Bern District is closing its doors but looks forward to living a new and even better life as the Sound District. May God be glorified in what lies ahead, a future filled with new places, renewed places, who all become God's places.

Dennis M. Goodwin

Rocky Mount District

The Rocky Mount District, soon to be the Heritage District, has 46 Charges that have been led this past year by very able and capable Pastors. It has been my joy to return to the Rocky

Mount District as District Superintendent for this year. What a blessing to have had the opportunity to get into each Charge and conduct their Charge Conferences.

Each of the churches has a story to tell, and it is a story that needs to be heard and shared, and I am glad I heard them. The story to be told is one that turns hearts to the right, as the hymn writer writes, and then that leads to the song to be sung, and the Savior to show to the community and neighborhood and area in which we live and serve.

Since this is the last year of the Rocky Mount District by name, at the District Christmas Gathering, we invited all the former District Superintendents, who have served our District, to come and be with us. Here are the names of the servants that we recall, deceased and living:

- + Walter C. Ball
- + Jack Page
- + John Cine 1976-1980
- + Jack Hunter 1980-1984
- + Robert McKenzie 1984-1989
- + Caswell Shaw 1989-1994
- + Tom Loftis 1994-1999
- + Charles Michael Smith 1999-2002
- + Bill Simpson 2002-2008
- + Mack McMillan 2008-2010
- + Tim Russell 2010-2011
- + Caswell Shaw 2011-2012

This District is filled with churches who are mission minded. They touch the communities, in which they are located, by feeding the hungry, reaching out to the schools, joining hands with other churches, and also giving to missions through the Conference. We had 20 Rainbow Covenant Churches in the Rocky Mount District in 2011. Also, all but 6 churches paid their full apportionments for 2011. The District, paid as a whole, 90.49% of the apportionments for 2011.

We had a very well attended Lay Rally and we are grateful for Phyllis Jacob's leadership, as our District Lay Leader from 2008-2012. We also had a well led District Ministry Workshop day with 10 classes being taught on April 22, 2012.

We would be remiss if we did not say here a big word of thanks and appreciation to our Administrative Assistant, Fran Stafford. What excellent leadership, and strong business principles, and great presence she has provided over the last 10 years. We all want to rise up, join hands and hearts and establish a vision, God's vision for our new District, the Heritage District, and Donna Banks, our new District Superintendent.

Sanford District

The 2011-2012 conference year has been an exciting one for the clergy and laity of the seventy-five (75) congregations that comprise Sanford District. It has been a year of transition and preparation for our life together in the Fairway District. We have focused our ministry upon "making disciples for Jesus Christ for the transformation of the world.

This focus has been sharpened as we have devoted our energy on evangelism through an effort of “Each One Reach One.” This idea has captured the hearts of our people—children, youth, and adults. We are trying to live into the dream of what might happen if each member of each congregation would lead one “unchurched” or “de-churched” person into a life-giving and fulfilling relationship with Jesus Christ. Wow!

We have also devoted our energy upon being missional congregations. Each congregation in the district has been encouraged to commit to at least one transformational ministry to their community. It has been re-vitalizing for the congregations as they have turned their focus outward to the community, as each congregation has become committed to becoming an “externally focused church.”

Third, we have focused upon personal discipleship as it is represented by the stewardship of our resources. Each congregation in the district has been challenged to become a tithing church—tithing time, talent, and money. We know that the church will be strengthened by God’s blessing as we devote our best, our “first fruits” to God and to the Church. Can you imagine the power for transformation and witness the Church would have if we lived into this vision?

One of the highlights of our ministry together has been our support of the Hispanic/Latino ministry within the District. Our district pastors and their families celebrated Christmas and Feliz Navidad with our Hispanic/Latino congregations with a great party in Siler City. It was truly a festive and spiritual fellowship.+

The laity and clergy of the Sanford District are ready for the opportunity to live into the future that God has intended for us as we join hands and hearts with twenty (20) other congregations to glorify Jesus Christ through the collective witness of the Fairway District.

We give thanks for the leaders who have served the Sanford District since its inception in 1964:

- + The Reverend Dr. Virgil E. Queen
- + The Reverend Dr. Joyce V. Early
- + The Reverend James H. McCallum
- + The Reverend Dr. Clyde G. McCarver
- + The Reverend J. Thomas Smith
- + The Reverend James C. P. Brown
- + The Reverend Dr. Roger V. Elliott
- + The Reverend Dr. Jack L. Hunter
- + The Reverend Jerry H. Lowry
- + The Reverend Dr. Milton H. Gilbert
- + The Reverend Dr. Stephen C. Compton
- + The Reverend Dr. Reginald W. Ponder

It has been my great honor to serve our Risen Savior Jesus Christ as the District Superintendent of the Sanford District during this exciting and historic year. “To God be the glory!”

Reginald W. Ponder, District Superintendent
The Sanford District

District Superintendency, Report of the Task Force on

(This report was omitted from the 2011 Journal)

In the State of the Church address to the 2009 Annual Conference, Bishop Gwinn announced the formation of a Task Force to Study the Superintendency in the North Carolina Annual Conference. The purpose of the task force was to consider more efficient and effective ways for District Superintendents to fulfill their ministries in the 21st century. Specific attention was to be devoted to enabling ministries of teaching, mentoring, coaching, vision-casting, and team building among the churches and pastors of the districts.

The task force was named in late summer of 2009 and began its work in the fall. Over the past eighteen months, the task force has met on numerous occasions. The process engaged by the task force included:

- + Surveying the current Cabinet to determine what hinders or facilitates their work of coaching, mentoring, team-building, vision casting, and teaching
- + Theological reflection on the nature of ministry in the Wesleyan tradition, particularly the ministry of superintendency, its evolution over the history of the denomination, and an emphasis on leadership of a movement rather than institutional management
- + Conversation with other Annual Conferences who have recently redesigned their work of superintendency and an examination of the different “models” of superintendency currently being implemented across the connection
- + Reading and discussing together a report to the Lilly Endowment on “The District Superintendency in The United Methodist Church” authored by Dr. William Lawrence, dean of Perkins School of Theology
- + A review of the responsibilities of the district superintendent as outlined in *The Book of Discipline, 2008* para. 420-424
- + A comparative study of the composition of districts in the other annual conferences of the Southeastern Jurisdiction
- + A review of the North Carolina Conference’s history of adding districts over the past forty five years

After a season of study and discussion, the task force agreed that the guiding principle of its recommendations would be the missional needs of the local churches of the Annual Conference and not financial implications. There will be cost savings to the Annual Conference of approximately \$380,000.00 annually in the recommendations; however the task force considers these to be a secondary, not a primary, benefit. The task force considered a number of proposals, ranging from slight and incremental change to a more radical and deep change. We acknowledge that there are significant details yet to be resolved should our recommendations be adopted. We believed our task to be the creation of a vision which others would implement.

The Task Force unanimously offers the following recommendations to the 2011 Annual Conference:

1. That the North Carolina Annual Conference affirms that the primary tasks of the district superintendents are coaching, mentoring, teaching, team-building, and vision casting and that the superintendents must be freed for relationship building among congregations and pastors for those tasks.

2. That the number of districts be reduced from twelve to eight (*The Book of Discipline* reserves to the Bishop, in consultation with the Cabinet, the setting of the district lines subsequent to the Annual Conference setting the number – see para. 415.4).
3. That each district have a full-time administrative assistant to handle all non-appointive and non-judicial administrative matters related to the work of the district, thus freeing the superintendent for more time in the charges and with the pastors.
4. That the Bishop name a transition team to assist the various districts in matters of transfer of property and assets, and creating new district boards and agencies.
5. That it is the stated expectation of the conference that the district superintendent will be in each charge at least annually, but that it is no longer necessary for the superintendent personally to conduct each Charge Conference in the district.
6. That it is not the expectation of this Annual Conference that all superintendents must be present at all conference events and gatherings.
7. That each superintendent serve on no more than one conference board or agency and that no conference board or agency have more than one superintendent as a member.
8. That district offices be relocated out of the district parsonages where this is still the practice.

Respectfully submitted by the Bishop's Task Force on Superintendency: Carl Frazier, chair; Brenda Brown; Christine Dodson; Cashar Evans; Leonard Fairley; Ray Gooch; Randy Innes; Herbert Lowry; Linda Taylor

FAQs Regarding The Task Force On Superintendency Report

Why these recommendations and why now?

For the past several years, there has been a movement across the Methodist connection to re-think the work of the superintendency. In the history of the movement, as the needs of the church have changed, the role of the district superintendent has changed. The office of “presiding elder” as originally constituted is very different from the superintendency we have known in the last half of the twentieth century. As we move into the 21st century, there is a growing sense that local churches need more support in their vital work of making disciples of Jesus Christ. These recommendations are presented to offer a new structure for the office of district superintendent, around which the work of coaching, teaching, mentoring, vision casting and team building can be focused.

“Why now” is simple. Any change in the structure of the districts must be approved by one Annual Conference for implementation at the next. Considering these recommendations now will allow for changes to be in place prior to the arrival of a new Bishop in the fall of 2012.

What are the benefits to the local church?

The primary benefit will be a more sustained and helpful engagement by the district superintendent in helping churches to think strategically about their mission field and assisting pastors in building on strengths for ministry. The goal is to have the superintendents focused on the churches and “in the field” rather than in an office.

Will we really see more of the District Superintendent if she or he is not at Charge Conference? And what if we don't feel like we "need" the D.S. around?

The intention is for the superintendent to be present in each charge annually. The ways that may happen will be left to the creativity of the individual superintendents and congregations. Healthy, thriving communities may only "need" to see the superintendent in a gathering of celebration. Further, by reducing some of the superintendent's administrative load and limiting their time outside the district, he or she should have more time to spend in the churches and communities. "Needing" the presence of the District Superintendent, however, is an expression of our Wesleyan core value of accountability for our stewardship of the movement's mission.

What about finances? Will costs (and the apportionments) go up with full-time Administrative Assistants? Or will we save money?

Projections are that the Annual Conference will realize a savings of approximately \$380,000 a year with the reduction of districts (even allowing for full-time Administrative Assistants). Other cost benefits will be realized with fewer district parsonages to maintain and office space to rent. However, it needs to be stressed that financial benefits were a secondary concern to the Task Force. Our primary interest was missional.

Are other Annual Conferences doing this?

Many are, as we said above. There are various models that we looked at from around the connection - reduction of districts with strong subdistrict groupings, superintendents serving dual roles, much larger geographic areas with multiple superintendents in specific ministries serving areas together. We believed this model, with superintendents building strong teams of leaders to partner with them in their work, best serves the North Carolina Conference.

Which districts are recommended for elimination?

All of them. The recommendation is that new lines be drawn, essentially creating eight new districts with new names. The Discipline states that the Annual Conference determines the number of districts while the Bishop, in consultation with the Cabinet, "forms the districts."

How long has the North Carolina Conference had twelve districts?

Since 1972 when the Rockingham District was created. The Sanford and Greenville Districts were created in 1964. Prior to that, the Conference had nine districts.

What about district boards and committees?

District boards and committees will need to be reconstructed. A part of the recommendation includes the creation of a transition team to guide the conference in those concerns, as well as concerns about property and asset distribution.

District Transition Team Report

At the 2011 Annual Conference, the lay and clergy members made the decision to reduce the number of districts from twelve to eight, beginning in July 2012. This decision was the culmination of years of study, reflection, conversation, and prayer. Beginning with a Task Force to study the role of the District Superintendent, the Annual Conference determined that change, deep change, was needed. We believe that the Spirit of God has been leading us toward a convergence of many sources in order to catch a vision of a new, more vital church – a church that builds cultures of discipleship that grows discipleship in our leaders, who then lead others by example into discipleship.

The Council of Bishops has led us over the past quadrennium to a challenge for change in The United Methodist Church. The Council has issued a Call To Action that shared this broad vision with the denomination. This vision of the Council stated “for the sake of a new world, we see a new church – a church that is clear about its mission and confident about its future; a church that is always reaching out, inviting, alive, agile, and resilient. We see a church that is hope-filled, passionate, nimble, called by God, and courageous. It is a church that is passionately committed to the mission and vision of the Wesleyan movement. This church takes risks to serve the poor, reach new people, and search continuously for creative ways to help each person grow in grace, love and holiness.”

Part of the report of the Task Force on Superintendency at the 2011 Annual Conference was a request that the bishop name a task force to bring the district transition into being. Bishop Gwinn named this task force in July 2011 and it included the following members:

Lay Persons: Christine Dodson, Cashar Evans, Emily Innes, David Peele
Clergy: Bishop Gwinn, Leonard Fairley, Milton Gilbert, Cleve May, Linda Taylor
Ex-Officio Members: Tim Russell, Becky Biegger

The task force, referred to as the Transition Team, began its work in July 2011. The team reviewed the work of the previous task force and began to develop ideas for how to implement those recommendations from the annual conference. In order to facilitate the work, the Transition Team created subcommittees to pray, study, and recommend actions for the implementation of the transition. The teams were focused in four areas including Visioning, District Lines and Names, Property, and Leadership. Each subcommittee was augmented by persons outside the Transition Team for assistance. A brief summary of the work of each team follows.

Visioning

The visioning subcommittee was tasked with the responsibility for redefining the role of the district superintendent as directed in the recommendations of the 2011 Task Force on Superintendency. The 2011 Task Force recommended a change in this position to focus on the roles of mentoring, coaching, vision-casting, teaching and team-building. The visioning team spent much time researching the history of the role and dreaming of how this new role could be fulfilled.

The visioning team worked to create a base understanding of the role of the superintendent. The district superintendent is appointed by the bishop to provide oversight to the churches and clergy of a specified geographic area. The district superintendent is to be the district mission strategist and storyteller. S/he leads clergy and local churches in becoming mission outposts fully engaged in making disciples for Jesus Christ for the transformation of the

world. The district superintendent serves as “an extension of the general superintendency” (para. 417 of The Book of Discipline, 2008) and is a representative of the bishop.

In the new role, the district superintendent must model leadership for all pastors; operate proactively rather than reactively; move from following old rules to finding new paths; move from focusing on regulation to focusing on purpose and identity; move from institutional focus to missional focus; must not just check up on pastors, but rather invest in and actively help to disciple pastors; move from being at a distance to encouraging alongside and inviting conversations; and move our congregations and leadership out of territory and turf protection (where it exists) and into teams.

The visioning team imagined what it will look like to have the district superintendent connecting personally with every pastor every week, investing in every pastor in a discipling relationship, being the example for every pastor on how to disciple others, and inviting every pastor to learn with and from each other in weekly discipleship huddles. The impact will be seen not only in the life of the district superintendent, but in pastors as they grow in their own discipleship, both increasing in boldness and empowerment, growing by knowing every pastor personally and substantively. Everything will change when all people become disciples in our communities and agents of transformation in our world.

District superintendents will move from being primarily supervisors and administrators to being coaches, mentors, teachers, team builders, and vision-casting agents. To assist in making this all become reality, district superintendents will serve on fewer conference committees and boards in order to have time, space, and energy for work within the district. The district superintendent will be more visible in communities. It is expected that four out of five days will be spent traveling around the district meeting with churches and pastors listening to their stories, their hopes, and their vision and assisting in strategic missional planning.

The district superintendent will make use of all the technology available by working from a “virtual” office. The support team to the superintendents will include:

- + ***Assistant to the District Superintendent:*** Works under the direct supervision of the superintendent and will, among other things, oversee scheduling charge conferences and secure an elder to preside, answer disciplinary questions, conflict management, property issues including closed churches, and resource district committees. This person will work with the superintendent (on topics or specific persons) to arrange for group training or learning sessions.
- + ***District Receptionist:*** Works under the direct day to day supervision of the Office of the Bishop. The primary role of the district receptionist is receiving phone calls and serving as the first contact for all eight districts. The receptionist will work as part of a centralized support team that will be housed in the United Methodist Building in Garner.
- + ***District Administrative Coordinator:*** Works under the direct day to day supervision of the Office of the Bishop. The primary role of the administrative coordinator is to provide administrative support to the district as well as assisting the assistant to the district superintendents in district programming. Other duties will include opening and routing the mail, scheduling appointments for the district superintendent and assistant to the district superintendent, scheduling district-wide events and logistics for all eight districts, coordinating updates of the district calendars to keep events and ministry information current and accurate, sending newsletters and updating group email lists, back up district

receptionist. The coordinator will work as part of a centralized support team that will be housed in the United Methodist Building in Garner.

- + ***District Systems Administrator:*** Works under the direct supervision of Conference Director of Information Technology. The systems administrator will be responsible for the general maintenance of email and web services for districts, mobile computing support and end user desktop support. The systems administrator will work as part of a centralized support team that will be housed in the United Methodist Building in Garner.

District Lines And Names

The first of the transition team subcommittees worked diligently on the district boundaries and names of the eight new districts. Determination of where lines would be drawn was based on population and the potential for population growth in the next five years. The team attempted, as much as was possible, to equally balance the population in each district. Due to the large expanse of land mass in the northeast portion of the conference, the stated goal of population equalization in determining the boundary was not feasible. The subcommittee submitted recommendations for the district boundaries to the Cabinet for approval and affirmation. Through working with the cabinet, churches were named in each district. This information was shared with congregations on the Conference website and local congregations were given opportunity to request a change in their placement. Efforts were made to listen and respond to each request.

The names of the districts, with the exception of the “Corridor,” came from the on-line survey offered to the conference for input and sharing. The Transition Team worked to give attention to feedback offered from many sources. Revisions were made based on this feedback, all of which was most helpful and appreciated. The final version of the district lines, names and churches as approved by the Transition Team and Cabinet are listed on the conference website.

Property

The focus of the work of the property subcommittee was around all issues and concerns associated with district and conference property, legal, title, and other related matters. The property subcommittee worked with each of the current twelve districts concerning district parsonages and offices. Following much prayer, discussion and discernment, it was decided that all district parsonages and offices would be sold. The district superintendents worked with District Trustees to set-up district conferences to approve the sale of parsonages. All district parsonages and districts with offices have been placed on the market for sale. As of the date of this report, two parsonages and one office have been sold, two parsonages are under contract, offers have been received on two other parsonages and the others remain listed on the market for sale. The Transition Team recommends that the funds from the sale of the parsonages be placed in an account to be used for paying housing allowances for the eight district superintendents.

It was recommended and approved that all district superintendents would work from “virtual” offices and make use of currently available technology. This approach is intended to allow for more efficient and productive use of resources to help the superintendent be more present in churches instead of church leaders needing to come to an office to see the superintendent. With the changes in the staffing and budget for the district operations, the allocation and

receipt of funding for district operations will also change. In the past the districts have apportioned a District Work Fund amount to each church in the district separate from the conference budget. Beginning in 2013, the funding for district operations will come from the conference budget in the Leadership Team section. This change will be explained in the presentation of the budget by the Council on Finance and Administration. There will be no separate District Work Fund apportionment in 2013. The funding that is received during 2012 for District Work Fund will be used for 2012 operations and to provide what funding is needed in 2013 in addition to what will be available in the conference budget.

Leadership

The leadership subcommittee worked with current district superintendents and district lay leadership in creating a pool of names to place into nomination, for election at Annual Conference, for various district committees. The team worked with district United Methodist Women, Men and Youth concerning district leadership. The leadership subcommittee worked intentionally to ensure that nominations for the new districts would be inclusive and that all former districts would be represented equally.

With the changes made to district property such that there will no longer be district parsonages and physical offices, the work of two of the district committees have been assigned to the same group of district leadership. There are different requirements for the District Board of Trustees and Committee on Superintendency in the Book of Discipline. These requirements were met by assigning the same persons to both committees with the addition of two other persons for the work of the Committee on Superintendency. The nominations for district committees will be made available at annual conference and on the NC Conference website.

In order to facilitate the changes in the structure for the district work, the leadership subcommittee created job descriptions for Assistant to District Superintendent, District Receptionist, District Administrative Coordinator, and District Systems Administrator positions. Job opportunities were listed on the Conference website and applications were received. Following interviews, recommendations were made for persons to fill each of these positions. Announcements on these positions are being made on the NC Conference website as decisions are made.

Summary

The Transition Team will continue to work to help in the implementation of the changes described in this report. As changes are implemented and this vision of a new, more connected role of the district superintendent is put in place, the transition team asks for your partnership in prayer and encouragement for these leaders. All of these dreams can be realized with the true spirit of Christian community through earnest work to hear the guidance and prompting along this journey from our divine Leader. As we seek to follow the path that leads to transformation of the world, we are thankful to be on the path that finds us together in the North Carolina Conference. Please continue to pray for guidance for our district leaders and support them in this new phase of ministry together.

Respectfully submitted,
Rev. Linda Taylor, Transition Team Chairperson

NC Conference Media Center

The Media Center has added over 250 new resources in the last year including new Bible studies, curricula, videos, and books. Resources by Adam Hamilton, Rob Bell, Mickey Efrid, and Steve Skelton are among the most popular items borrowed. The Spiritual Life Team donated a collection of spiritual formation resources in December 2011 that are on display. To gain a little revenue, the Media Center partnered with Cokesbury to open a virtual Cokesbury store. Any products purchased through our virtual store will earn the Media Center a 5% rebate. The link is on the Media Center's website.

In 2011, the Media Center received 817 requests for resources averaging 3.9 requests every day. Most of these requests were received online via email, chat, the catalog shopping cart, the website, or Twitter. However, walk-in and phone requests each accounted for 30% of all requests. There are many ways to contact the Media Center and all of them are being utilized.

At Annual Conference, the Media Center had a display table and an additional table packed with over 100 VHS tapes to give away for free. Almost all of them were gone by the end of Conference. The Media Center is weeding VHS tapes as less churches are able to use them and attempting to replace them with DVD versions or updated material on the same topic. Look for another VHS giveaway at Annual Conference this year and every year until all of them are gone!

In August, the Media Center introduced a pilot program to loan e-books using the Amazon Kindle policy that allows owners of Kindle e-books to loan their copies once to one person for two weeks. The Media Center began collecting Kindle e-books that were available for free for a limited time. Twelve of these books have been loaned, but the collection now stands at over 100 e-books.

October was National Church Library Month and the Media Center celebrated by adding new features to the website including church librarian training, a guide to e-books, a wish list, and new reviews and electronic resources. Several participating churches received free resources to keep for completing the website scavenger hunt or posting what they were reading. As part of National Library Week in April, the Media Center posted a Guide to NC LIVE to help churches make use of the wealth of free online resources offered by North Carolina Public Libraries.

Looking ahead, the Media Center is in the process of moving the library management software to an open-source program called Evergreen. Evergreen will allow our resources to be barcoded and shelved according to the Dewey Decimal System to make for a much better browsing experience. In addition, the software that will greatly improve the online catalog by providing online user accounts, the availability and due dates of resources, website links, Library of Congress subject headings, advanced sorting of search results, book covers, and more. Patrons will find the online catalog much more informative and easy to use with the added benefit of eliminating the cost of a software maintenance contract allowing more money to be directed to the purchase of new resources.

By Laura Dallas, Media Center Associate

Partners in Caring

The Following Calls Have Been Paid Since January 1, 2011

Call No. 528 - The Reverend Angus Cameron	\$5,250.00
Call No. 527 - The Reverend Allen Edens	2,625.00
Call No. 529 - The Reverend Henry Bizzell.	5,250.00
Call No. 530 - The Reverend Harold Leatherman	5,250.00
Call No. 531 - The Reverend Argel Payne	5,250.00
Call No. 532 - The Reverend Lonnie Hedrick	5,250.00
Call No. 533 - The Reverend George Blanchard	0.00
Call No. 534 - The Reverend Jeff Davis	5,500.00
Call No. 535 - The Reverend Joe Bostick.	5,500.00
Call No. 536 - The Reverend Brooks Patten	5,500.00
TOTAL	\$45,375.00

FINANCIAL STATEMENT

Balance on Hand, Checking Acct., Wachovia 01/01/11	\$24,386.15
Invested in United Methodist Foundation, 01/01/11.	64,348.85
Investment Appreciation, United Methodist Foundation, 2011	7,290.48
Received from Payment of Calls/United Methodist Foundation.	58,165.50
TOTAL TO BE ACCOUNTED FOR	\$154,190.98

DISBURSEMENTS, 01/01/11-12/31/11

Payments to Beneficiaries	\$45,375.00
Office Expenses	3,392.16
United Methodist Foundation	10,000.00
TOTAL DISBURSEMENTS	\$58,767.16

FUNDS ON HAND, 12/31/11

Balance, Wachovia, 12/31/11	\$23,784.49
Invested in United Methodist Foundation, 12/31/11.	71,639.33
TOTAL FUNDS ON HAND	\$95,423.82

TOTAL DISBURSEMENTS AND FUNDS ON HAND \$154,190.98

TRUSTEES - 2011-Taylor Mills, Kris Williams, Charles Michael Smith; 2012 - Bryan Faggart, Sam Loy, Bill Haddock; 2013- Gayla Collins, Dennis Adams, Joe Mann

Sally Bates, President; Branson Sheets, Vice-president; Henry N. Lovelace, Secretary-Treasurer

Statistician's Report - 2011

	TABLE I	2010	2011	Difference
	CHURCH MEMBERSHIP			
1	Total Professing members at beginning of year	237,495	231,883	
2a	Received this year on Profession of Faith	2,804	3,063	259
2b	Restored	301	403	102
2	Total of Professions of Faith and Restored	3,105	3,466	361
2c	Correct last years total by addition	423	194	-229
3	Received from other United Methodist Churches	1,860	2,001	141
4	Received from other denominations	1,711	1,655	-56
5a	Total removed by Charge Conference action	1,108	1,090	-18
5b	Removed by withdrawal	522	534	12
5	Total removed by Charge Conference action or withdrawn	1,630	1,624	-6
5c	Correct last years total by subtraction	5,828	1,279	-4,549
6	Removed by transfer to other United Methodist Churches	1,425	1,651	226
7	Removed by transfer to other denominations	1,086	888	-198
8	Removed by Death	2,742	2,488	-254
9a	Asian Professing Members	768	736	-32
9b	African American/Black Professing Members	6,176	6,141	-35
9c	Hispanic Professing Members	687	703	16
9d	Native American Professing Members	2,384	2,388	4
9e	Pacific Islander Professing Members	164	101	-63
9f	White Professing Members	220,867	220,779	-88
9g	Multi-Racial Professing Members	837	421	-416
9h	Female Professing Members	128,892	129,254	362
9i	Male Professing Members	102,991	102,015	-976
9	Total Professing Members at close of year	231,883	231,269	-614
10	Average attendance at the principal weekly worship service(s)	81,961	81,257	-704
11	Number of persons baptized this year (all ages)	2,385	2,756	371
12	Total Baptized members who have not become Professing members	19,597	18,833	-764
13	Number of persons on Constituency Roll	29,285	30,802	1,517
14	Total enrolled in confirmation classes this year	1,884	1,930	46
	SUNDAY SCHOOL			
15	Number of children (0-11)in Christian Groups & all other small groups	17,898	17,370	-528
16	Number of Youth (11-18)in Christian Groups & all other small groups	11,027	11,179	152
17	Number of Young Adults (19-30)in Christian Groups & all other small groups	5,774	5,684	-90
18	Number of Adults (31 + years) in Christian Groups & all other small groups	38,414	39,999	1,585
19	TOTAL number of person in Christian groups & all other small groups	73,113	74,232	1,119
20	Average attendance in the Sunday School	36,435	35,498	-937
21	Number of persons (all ages) in covenant discipleship groups	17,786	19,301	1,515
22	Number of participants in Vacation Bible School	32,084	31,686	-398
23	Number of ongoing CLASSES for learning in Sunday School	4,176	3,948	-228
24	Number of ongoing CLASSES for learning other than Sunday School	2,002	2,275	273
25	Number of Short Term CLASSES & Groups (all ages)	1,786	1,921	135
	UNITED METHODIST MEN			
26	Membership in chartered United Methodist Men	9,822	9,610	-212
27	Amount paid for projects	1,752,806	2,485,960	733,154
	UNITED METHODIST WOMEN			
28	Membership in United Methodist Women	19,697	19,178	-519
29a	Amount paid for local church and community work	1,976,749	1,452,664	-524,085
	UNITED METHODIST YOUTH FELLOWSHIP			
29b	Membership in United Methodist Youth Fellowship	10,481	10,533	52
29c	Amount paid for projects	1,333,894	1,096,821	-237,073
	PROPERTY AND OTHER ASSETS			
30a	Number of UVMIM teams sent from this local church	343	187	-156
30b	Number of church members participating in any UVMIM team	1,214	1,366	152
31a	Number of other mission teams sent from this local church last year?	552	749	197
31b	Number of person sent out on other mission teams from this church	6,069	7,257	1,188
32	Number of community ministries for daycare and/or education	527	533	6
33	Number of persons impacted by community ministries for daycare and/or education	29,541	33,030	3,489
34	Number of community ministries for outreach, justice & mercy?	2,185	2,561	376
35	Number of persons impacted by community ministries for outreach, etc.	5,589,641	5,560,170	-29,471

Statistician's Report - 2011

	TABLE II	2010	2011	Difference
36	Value of church land, buildings and equipment AND Parsonage	1,582,788,650	1,418,949,576	-163,839,074
37	Value of other assets	131,398,410	161,399,945	30,001,535
38	Indebtedness on items 36 & 37 at end of year	112,110,902	94,775,937	-17,334,965
39	Other indebtedness	3,283,005	2,640,190	-642,815
40a	Total amount Apportioned to the Local Church	20,661,003	20,730,372	69,369
40b	Total amount Apportioned to the Local Church and Paid to AC Treasurer	18,826,262	19,017,948	191,686
41	District Work Fund	1,281,503	1,339,646	58,143
42	Total General Church Offerings	1,307,969	598,284	-709,685
44	Youth Service Fund	2,490	1,695	-795
45	Conference Advance Specials	793,842	1,140,979	347,137
47	\$10 Club	105,938	98,430	-7,508
49	Other benevolences paid directly by local church	11,194,833	11,234,006	39,173
50a	Human Relations	10,900	12,303	1,403
52b	One Great Hour of Sharing	52,626	57,494	4,868
50c	Peace with Justice	8,482	9,442	960
50d	Native American Awareness Sunday	18,448	12,540	-5,908
50e	World Communion	17,080	15,935	-1,145
50f	United Methodist Student Day	11,066	13,280	2,214
50	Total General Church Offerings	118,602	120,993	2,391
51	Pastor's Life Insurance & Pensions	4,967,627	4,936,653	-30,974
52	Pastor's Medical Insurance paid by the church	4,926,265	4,762,364	-163,901
53	Pastor's base compensation	25,126,819	25,053,719	-73,100
54	Associate's base compensation	2,575,608	2,478,376	-97,232
55a	Pastor's utilities and other housing-related allowances	2,197,683	2,137,017	-60,666
55b	Associate's utilities and other housing-related allowances	197,563	193,200	-4,363
55	Total Utilities/Housing	2,395,246	2,330,217	-65,029
56a	Pastor's travel	2,359,943	2,276,749	-83,194
56b	Associate's travel	149,541	138,468	-11,073
56	Total travel paid	2,509,484	2,415,217	-94,267
57a	Other cash allowances paid to/for pastor	232,285	252,180	19,895
57b	Other cash allowances paid to/for associate	41,490	43,682	2,192
57	Total other cash allowances	273,775	295,862	22,087
58	Deacons Compensation	521,709	560,969	39,260
59	Diaconal Minister(s) total compensation	122,574	113,768	-8,806
60	Other staff compensation	27,478,450	28,190,974	712,524
61	Current expenses for program (including church school)	8,201,570	7,624,492	-577,078
62a	Property Insurance paid by church	3,952,466	4,026,614	74,148
62b	Other current operating expenses (not including program expenses)	21,749,494	22,607,749	858,255
63	Principal and interest paid on indebtedness, loans, mortgages, etc.	14,472,448	15,993,941	1,521,493
64	Paid on buildings and improvements (not including funds borrowed)	14,710,549	15,205,560	495,011
65	Grand Total Paid	167,615,523	170,148,457	2,532,934
	TABLE III	2010	2011	Difference
66	Number of Pledges and Identified Givers	77,396	76,184	-1,212
67a	Received thru Pledges	63,257,550	64,181,156	923,606
67b	Received from Non-Pledging yet identified givers	69,056,532	70,863,245	1,806,713
67c	Received from Unidentified Givers	<u>4,788,543</u>	<u>4,931,524</u>	142,981
	Total 1a, 1b, 1c	137,102,625	139,975,925	2,873,300
67d	Received from Interest & Dividends	512,939	563,921	50,982
67e	Received from sale of Church Assets	468,487	658,479	189,992
67f	Received from building use fees, contributions and rentals	1,556,488	1,569,906	13,418
67g	Received thru fundraisers	<u>3,080,974</u>	<u>3,151,095</u>	70,121
67	Totals	142,721,513	145,919,326	3,197,813
68a	Capital Campaign	13,116,905	12,335,763	-781,142
68b	Memorial/Endowment/Bequests	5,661,484	4,094,631	-1,566,853
68c	Other Sources & Projects	<u>2,479,309</u>	<u>3,189,829</u>	710,520
68	Totals	21,257,698	19,620,223	-1,637,475
69a	Equitable Compensation Fund	120,969	186,725	65,756
69b	Advanced Specials & Apportioned Fund	93,007	245,828	152,821
69c	Other	<u>1,469,375</u>	<u>1,065,903</u>	-403,472
69	Totals	1,683,351	1,498,456	-184,895
	NOTE: The table data provided above are preliminary figures and are subject to change upon final audit			

Resolutions & Reference, Committee on - Final Report

The following actions were taken on submitted resolutions brought to the floor of the 2012 session of the North Carolina Annual Conference.

[Defeated] Resolution 1 "To the NC Council of Churches Concerning Marriage Position"

This resolution comes from the Reverend Bryan Huffman and asks that the North Carolina Council of Churches change its position on marriage to reflect that of the United Methodist *Book of Discipline*.

The Committee on Resolutions pointed out that as United Methodists we have a long tradition of ecumenical involvement, which by its very nature includes a willingness to work with Christians and even other people of faith who disagree with us in all manner of things – theological and moral. We work with churches that baptize infants, churches that baptize only adult believers, and churches that reject water baptism altogether.

St. Augustine originated the saying that has come down to us as: "In Essentials, Unity; in Non-Essentials, Liberty; in All Things, Charity." It seems to have been a sentiment embraced by John Wesley who, in quoting from 2 Kings 10:15, said: "If your heart is as my heart, if you love God and all mankind, I ask no more: 'give me your hand.'"

The Committee on Resolutions recommended that the resolution be defeated.

After some debate the resolution was defeated.

[Adopted] Resolution 2 "On Domestic Violence Awareness"

This resolution came from the Board of Church and Society and asks that October be recognized as "Domestic Violence Awareness Month" and that we encourage our congregations to "provide awareness raising information concerning domestic violence available from the United Methodist Church's Board of Church and Society" and to lift up those caught up in domestic violence in our prayers. It also asks that local congregations contact representatives and lawmakers in support of laws supporting programs combating domestic violence.

The resolution was adopted. The full text of this resolution follows:

Resolution 2: On Domestic Violence Awareness

WHEREAS, according to the NC Council for Women/Domestic Violence Commission reports for the FY 2010 there were 95,877 crisis line calls while the North Carolina Department of Justice reports that 107 North Carolinians lost their lives in domestic violence murders in FY 2010; and

WHEREAS, abused women often feel abandoned by God and feel compelled to remain in abusive relationships because of misapplication of scriptural admonitions telling them to submit to their husbands or turn the other cheek; and

WHEREAS, the Church is where persons of religious faith should turn for help and ask for spiritual support; and

WHEREAS, nearly every church in North America has victims, survivors, and perpetrators of domestic violence in their membership or those attending; and

WHEREAS, domestic violence happens in all kinds of families and relationships; and

WHEREAS, the Social Principles of The United Methodist Church (paragraph 161G) state, “We recognize that family violence and abuse in all its forms--verbal, psychological, physical and serial—is detrimental to the covenant of the human community. We encourage the church to provide safe environment, counsel, and support for the victim.”*

THEREFORE, BE IT RESOLVED that the North Carolina Annual Conference of The United Methodist Church recognize Domestic Violence Awareness Month in October as a time to help congregations stand in solidarity with victims and those who minister to them; and

BE IT FURTHER RESOLVED that the North Carolina Annual Conference of The United Methodist Church encourages all congregations to have awareness raising information concerning domestic violence available from the United Methodist Church’s Board of Church and Society; and

BE IT ALSO RESOLVED that all congregations of the North Carolina Annual Conference of The United Methodist Church are encouraged to lift up those victims of domestic violence in their midst by praying for them, and by contacting local, and state representatives on behalf of those victims to encourage passage of legislation regarding support for programs to combat domestic violence.

* Social Principles of The United Methodist Church 2009-2012, Paragraph 161, Section II, Item G

[Defeated] Resolution 3 “Concerning Legislative Unfairness/Fairness at General Conference”

This resolution came from the Reverend Paul Stallworth and concerned the procedure and handling of specific petitions before the General Conference. Specifically, there was a concern that procedural discretion was unfairly used to scheduled certain petitions at the end of the Conference session anticipating that they might be dropped due to lack of time.

This resolution named this procedural practice as being unfair and unfaithful of Holy Conferencing, in particular in its handing of Petition 20989, and asked us to direct the Conference Secretary to write and send a letter to “the members of the 2012 General Conference’s Committee on Calendar and Agenda and to all the members of the Council of Bishops.” And that this “letter will include: (1) the text of this resolution, (2) a statement about the unfairness of General Conference ignoring Petition Number 20989, and (3) a statement that recommends that, at future General Conferences, all legislation, that is passed by a subcommittee and/or a committee, be considered by the entire General Conference for the sake of elementary fairness and holy conferencing.”

The Committee on Resolutions took the position that some use of discretion is inevitable and needed to guide the work of the church from the local congregation to the General Conference. Therefore the committee recommended that it be defeated.

After debate the body defeated the resolution.

Other Reports

Africa University

*“When you pass through the waters, I will be with you;
and when you pass through the rivers, they will not sweep over you.
When you walk through the fire, you will not be burned;
the flames will not set you ablaze.” – Isaiah 43:2*

At its inception, many doubted that the dream could be realized. Yet, in February 2012, Africa University launched a year-long celebration of its 20th anniversary. It has quite a story to tell.

“We serve a faithful God,” says Dr. Fanuel Tagwira, vice chancellor. “As we now celebrate 20 years of existence, we can say ‘Ebenezer’, for this far the Lord has taken us. He will surely take us further because we serve a God who finishes what he starts.”

Recalling the challenges the University faced during Zimbabwe’s economic crisis in 2008-2009, Tagwira noted that “God was on our side...other universities, primary and secondary schools, and hospitals closed, but Africa University students never lost a day of classes.” For this, Tagwira offered his thanks to The United Methodist Church for its responsiveness and unwavering support.

In 2011, the North Carolina Conference was one of twenty-seven annual conferences that paid 100 percent of their apportioned share of funding to Africa University. The University is profoundly grateful to the leadership and local congregations of the Conference for their generous apportionment contributions to the Africa University Fund. (For more information, visit www.support-africauniversity.org.)

Enrollment at Africa University is at an all-time high. The current total population of 1634 students is 42% higher than it was for the 2010-11 academic year. There are 23 African countries represented in the student body. At Africa University, male and female students are almost evenly balanced—something that bodes well for increasing the participation of women in decision-making and leadership roles in Africa.

New programs are helping Africa University to grow and remain relevant to community needs across the continent. New academic offerings include undergraduate degree programs in Computer Science and Laboratory Science as well as graduate degree programs in Child and Family Studies, and Public Policy and Governance.

The University is preparing to launch online distance learning. Online training options will focus on areas such as practical theology, health, and business. The initial target countries for Africa University’s online distance learning outreach are Angola, Côte d’Ivoire, Democratic Republic of Congo, Liberia, Mozambique, Nigeria, and Sierra Leone.

In June 2011, 349 students from 19 African countries graduated. The graduating class was comprised of 69 graduate students receiving master’s degrees, and 280 undergraduate students receiving bachelor’s degrees. The Class of 2011 swelled the ranks of Africa University graduates to more than 4,000 since first opening its doors in March 1992.

In their home countries, graduates are addressing critical issues of hunger, poverty, disease, lack of knowledge, and conflict, all of which prevent millions of people in Africa from enjoying God’s promise of abundance (John 10:10; Jeremiah 29:11).

At 20, Africa University is part of a crucial feeder system for nurturing a new generation of principled leaders in Africa as evidenced by the number of graduates who are evangelists, pastors, lecturers and administrators of schools, seminaries and universities.

“Many believe that Africa University, voted into being by the 1988 General Conference, is the most exciting ministry that The United Methodist Church has ever founded,” says Tagwira. “It is a model of connection; shared responsibility; and best of all; it is a tangible witness to how United Methodists live out the Word of God in a chaotic and self-centered world.”

This year, encourage your church to give 100 percent of its Africa University Fund apportionment. The Africa University Fund supports day-to-day operations. Your support helps young people acquire the tools and skills to spread the Gospel of Jesus Christ, heal communities, enable dignified living, and foster hope. Thank you for believing in and supporting Africa University.

James H. Salley,
Associate Vice Chancellor for Institutional Advancement, Africa University

Boston University School of Theology

Dear Colleagues in Ministry,

Greetings from Boston University School of Theology, one of your United Methodist partners in mission! Thank you for your prayerful support through the past year.

A Year to Remember!

New Faculty: BU School of Theology welcomed six great faculty: David Jacobsen, Preaching; Rady Roldan-Figueroa, History of Christianity; Phillis Sheppard, Pastoral Psychology and Theology; Pamela Lightsey, Asso. Dean for Community Life & Lifelong Learning; Cristian De la Rosa, Dir. Contextual Education with Community Partners; and Wanda Stahl, Dir. Contextual Education with Congregational Partners.

Church Connections: Bryan Stone and students continue to develop new church starts. Faculty and students are working with local churches and boards and agencies, and our graduates are giving strong leadership throughout the church.

Global Connections: Students have come to STH from more than 19 countries on 6 continents. Travel seminars have studied this year in Jamaica, Israel and Palestine, and Turkey (Ephesus). One seminar roamed the Boston region, with students from BU and Russia, who visited and worked together in diverse ministries.

Intentional Living Communities: We have two dynamic intentional living communities – Theology House and Green House – and are working toward a third!

Contextual Engagement: We continue to build great partnerships with churches and service agencies, both local and global. We welcome others!

Community Building: Community life is buzzing with dynamic weekly worship, daily Morning Prayer, and afternoon Bible Study. Students have delighted in work days, Saturday reading retreats, a weekend “Beside Still Waters” retreat, and two spring break journeys: Seminary Singers Tour in Florida and a “Vocation Vacation.”

Sustainability: The School stepped up its green offices, composting, and carbon reduction. We were even a BU Challenge winner!

Reclaiming our Tradition: We dedicated the Truman D. Collins Chair of Global Christianity and Mission and honored the Collins Professor Dana Robert. We also honored Distinguished Alums: Sally Dyck ('76, '78), UM Bishop, Minnesota; Philip Wogaman ('57, '60), ethicist and leader in church and academy; Janet Yarlott Horton ('76), pioneer as army chaplain; Barry Lynn ('73), public theologian on church and state; and Jeremy Smith ('06), young tech-savvy alum and UM pastor in Oklahoma.

People's History: We had a fabulous lecture and interview with James Lawson, UMC pastor, Civil Rights leader, and prophet!

Still to Come!

Alumni/ae Connections: Find interesting articles on STHConnect (<http://www.bu.edu/sthconnect/>). Watch also for regional alumni/ae gatherings (send ideas to Jaclyn Jones, jkjones@bu.edu or 617-353-8972).

Matriculation and Alum Weekend: On 19 September 2012, we will welcome an outstanding class of new students, install the new Walter G. Muelder Professor of Social Ethics, and honor the School of Theology Class of 1962.

Lifelong Learning: Webinars are unfolding! Stay tuned!

With gratitude and prayer,
Mary Elizabeth Moore
Dean, Boston University School of Theology

Gammon Theological Seminary

Gammon Theological Seminary (www.gammonseminary.org), located in Atlanta, GA, is the United Methodist constituent member of the Interdenominational Theological Center (ITC), a consortium of six historically African American theological schools. Gammon/ITC is a co-educational, professional graduate school of theology. Its faculty personifies vigorous scholarship, rigorous academic discipline, and significant research in the service of the church and other communities in the world. Gammon/ITC is the world's premier resource for black church scholarship and faith-based solutions to the spiritual and socio-economic challenges confronting the African American community and beyond.

Founded in 1883 by the Methodist Episcopal Church and with assistance from the Freedman's Aid Society, today Gammon Theological Seminary is one of the 13 theological schools of the United Methodist Church. The faculty and administration of Gammon/ITC create an environment in which critical thinking, investigative reflection, decision making, and responsible action are fostered. Gammon/ITC is a member of the Atlanta University Center Complex, the world's largest enterprise of African American higher education. It is also a member of The University Center of Georgia and the Atlanta Theological Association. The school is fully accredited by the Association of Theological Schools and the Southern Association of Colleges and Schools.

Gammon/ITC offers the following degree programs: the Master of Divinity, the Master of Arts in Religious Education, the Master of Arts in Church Music, the Doctor of Theology (Th.D.) in Pastoral Counseling, and the Doctor of Ministry (D.Min.). There are also a

number of dual degree programs offered in cooperation with seminaries and schools in the Atlanta Theological Association. Admission is open to qualified men and women of the United Methodist Church.

Because of the support of this Annual Conference, Gammon/ITC students carry on a proud tradition. They are taught to think independently and communicate effectively. They are also challenged to become involved in finding solutions to problems that affect the human condition, and to become active in the community beyond this campus. Additionally, graduates of this institution are encouraged to maintain a lifelong desire for intellectual growth, spiritual development, and the acquisition of skills for the practice of ministry.

Gammon/ITC has had a very exciting and busy year living out its mission, which is to recruit, support and educate pastors and leaders for the United Methodist Church. There are at least three significant ways that we have lived out our mission and furthered our vision:

1. Enrolled one of the largest entering classes on record for our institution. This entering class is comprised of young persons (average age of 25) called by God to be prophetic leaders for the mission of making disciples of Jesus Christ for the transformation of the world.
2. Instituted the Merit Scholars Program, which is a scholarship for incredibly bright and called students, that covers full tuition and fees. Gammon/ITC is able to attract these students because of your contributions to the Ministerial Education Fund.
3. Launched the Center for the Study of Religion and Race. Gammon/ITC's historic commitment to producing public theologians – men and women who are spiritually astute, intellectually keen, politically sophisticated, and culturally sensitive – is advanced with the establishment of this Center. With assistance from the General Commission on Religion and Race, it is Gammon/ITC's desire to continue the great work of addressing issues of cultural competency, advocacy and education in areas that further racial justice and equity.

Gammon Theological Seminary is extremely grateful to this Annual Conference for your support of theological education, and for your commitment to ensuring that God's church will be served by persons who are called and trained to lead us forward.

Dr. Albert Mosley
President-Dean

Lake Junaluska Assembly, Inc.

As Lake Junaluska prepares to celebrate our 100th anniversary in 2013 we find ourselves proud of our rich past, energized by the present challenges, and excited about the bright future.

We cannot thank you enough for the generous support you have provided to us over the years. We are a part of you and you will forever be a part of us. We fully understand that the Southeastern Jurisdiction is facing significant challenges resulting in a reduction in the financial support provided to traditional partners, including Lake Junaluska. We want to assure you that we are preparing well for a different form of partnership with the Jurisdiction and you, the annual conferences, but do want to strongly affirm our desire to be in true partnership with each of you.

We are making some important improvements with the goal of serving you more effectively. In 2012 we will spend over \$1,000,000 on capital improvements to our facilities including \$300,000 from the NC Energy Office for the replacement of inefficient heating and cooling systems. Being more “green” is one of our goals for the future. We will use the remainder of the capital improvement funds to get a jump start on a campus master plan which is a part of the overall strategic plan approved by our Board of Directors in October. Included in the plan are the interior and exterior renovations of the Terrace Hotel and Lambuth Inn, the replacement of the Harrell Center and Jones Cafeteria, and the updating of Stuart Auditorium. These changes will be taking place over the course of the next several years but there should be noticeable changes the next time you come to visit us.

The success of every organization is directly dependent on having the right people in the right positions doing the right things. It is also important to have the right number of people in place. There are fewer people employed at Lake Junaluska than there were a year ago at this time, a necessary change given our financial realities. The remaining staff have willingly taken on additional responsibilities and are doing them very well.

Hosting the 2012 SEJ Conference will be a very important event for us. We are doing all we can to prepare for this conference with the hope that every delegate leaves here knowing that we have been good stewards of the resources that have been given to us.

Our mission statement for Lake Junaluska is to be a place of Christian hospitality where lives are transformed through renewal of soul, mind, and body. The significance of having a clear mission statement that people remember and refer to has been impactful. Continuing to create a culture of excellence and fabulous Christian hospitality will be our primary focus in 2012.

The future of Lake Junaluska is indeed very Bright! Thank you for your incredible support as we have begun to live more fully into the potential of this place we call Lake Junaluska.

Jack Ewing, Executive Director

SECTION VI:

Historical Records

- + Memorial Service Bulletin
- + Memoirs
- + Roll of Deceased
- + Historical Statement

Memorial Service and All Saints Celebration

North Carolina Annual Conference
Thursday, June 14, 2012 • 10:45 A.M.

Prelude *Toccata and Fugue in F Major* D. Buxtehude

***Processional Hymn** *Forward through the Ages* UMH #555

1) Forward through the ages, in unbroken line,
Move the faithful spirits, at the call divine;
Gifts in different measure, hearts of one accord,
Manifold the service, one the sure reward.

(Refrain)

*Forward through the ages, in unbroken line
Move the faithful spirits at the call divine.*

2) Wider grows the kingdom, reign of love and light;
For it we must labor, till our faith is sight.
Prophets have proclaimed it, martyrs testified.
Poets sung its glory, heroes for it died.
Refrain

3) Not alone we conquer, not alone we fall;
In each loss or triumph lose or triumph all.
Bound by God's far purpose in one living whole,
Move we on together to the shining goal.
Refrain

***Call to Worship**

Liturgist: Like the faithful ones who have gone before us, let us keep our eyes focused on Jesus,

All: Our hearts set on God's love,

Liturgist: Our hands ready to bind up the hurts of creation and all people,

All: Our feet ready to go the extra mile.

Liturgist: Let our eyes see light even within darkness and glimpse potential where others see dead ends.

All: Give us mouths eager to sing God's praise and hearts yearning to rejoice.

Liturgist: Like the ones who have gone before us,

All: Let us follow as part of the communion of saints.

*[*stand as you are able]*

Opening Prayer:

We bless your holy name, O God, for all your servants who, having finished their course, now rest from their labors. Give us grace to follow the example of their steadfastness and faithfulness, to your honor and glory; through Christ Jesus our Lord. Amen.

***Hymn of Praise *Swing Low, Sweet Chariot* UMH #703**

(Refrain)

*Swing low, sweet chariot
Coming for to carry me home,
Swing low, sweet chariot,
Coming for to carry me home.*

1) I looked over Jordan, and what did I see
Coming for to carry me home?
A band of angels coming after me,
Coming for to carry me home.
Refrain

2) If you get there before I do,
Coming for to carry me home,
Tell all my friends I'm coming, too.
Coming for to carry me home.
Refrain

3) I'm sometimes up and sometimes down,
Coming for to carry me home,
But still my soul feels heavenly bound,
Coming for to carry me home.
Refrain

4) The brightest day that I can say,
Coming for to carry me home,
When Jesus washed my sins away,
Coming for to carry me home.
Refrain

Worship of God through Music ... *O Blessed Spring* Laura Mitchell

Sermon Scripture Romans 5:1-11

Sermon *We Rejoice in our Sufferings* Bishop Paul Leeland

***Hymn of Response For All the Saints UMH #711**

- 1) For all the saints, who from their labors rest,
who thee by faith before the world confessed,
thy name, O Jesus, be forever blest.
Alleluia, Alleluia!

Bishop Gwinn:

We gather today to praise God as we celebrate and remember those who faithfully served the Lord and now rest in the light of God's eternal love. Their light remains forever with us and their example leads us on to Jesus.

***Hymn For All the Saints**

- 2) Thou wast their rock, their fortress, and their might;
thou Lord, their captain in the well-fought fight;
thou in the darkness drear, their one true light.
Alleluia, Alleluia!

The Reading of the Names

(A candle is lit and a bell tolls for each name. As the bell sounds, family and friends are invited to stand in honor of the deceased. You may be seated at the sounding of the following bell.)

Clergy who died since last Annual Conference

<i>Jefferson Woodrow Davis</i>	July 18, 2011
<i>Joseph Kent Bostick, Sr.</i>	August 26, 2011
<i>William Franklin Williams</i>	September 12, 2011
<i>Robert Edward Shelton</i>	September 20, 2011
<i>Martha Claire Lewis</i>	October 26, 2011
<i>Forrest Donley Lamneck</i>	October 28, 2011
<i>William Devine Sabiston III</i>	November 7, 2011
<i>Thaddeus Clifton West, Jr.</i>	November 11, 2011
<i>Brooks Patten</i>	November 23, 2011
<i>Neal Eddins Wingfield</i>	January 15, 2012
<i>William Russell Rudd</i>	January 22, 2012
<i>James Alvin Williams</i>	January 22, 2012
<i>Robert Blair Craig</i>	March 15, 2012
<i>Samuel Sunghwan Lee</i>	March 31, 2012
<i>James W. Hamilton</i>	May 3, 2012
<i>Simeon Foster Cummings</i>	May 13, 2012

Hymn of Response For All the Saints

- 4) O blest communion, fellowship divine!
 We feebly struggle, they in glory shine;
 yet all are one in thee, for all are thine.
 Alleluia, Alleluia!

Spouses of Clergy who have died since last Annual Conference

<i>Mary Jacqueline Chrismon</i>	June 8, 2011
<i>Patricia Smith Owen</i>	August 9, 2011
<i>Blanche Heaton McCall</i>	August 17, 2011
<i>Hettie Lucille Brandenburg</i>	September 14, 2011
<i>Louise "Toni" Vance Joyner</i>	September 21, 2011
<i>Jean Middleton Hedden</i>	October 12, 2011
<i>Dixie Poe Huske Wells</i>	November 14, 2011
<i>Margaret Jarrett Pullman</i>	January 22, 2012
<i>Rennett Betton Worth</i>	February 22, 2012
<i>Julia Geiger Bostick</i>	February 25, 2012
<i>Corabob Smith Turnage</i>	February 25, 2012
<i>Lillian Alma Blanchard</i>	March 19, 2012
<i>Marvin Lewis Turner</i>	April 12, 2012
<i>Frank Worlax</i>	May 30, 2012

Hymn of Response For All the Saints

- 6) From earth's wide bounds, from ocean's farthest coast,
 through gates of pearl streams in the countless host,
 singing to Father, Son, and Holy Ghost:
 Alleluia, Alleluia!

Prayer of Commendation

God of us all, your love never ends. When all else fails, you are still God. We pray to you for one another in our need, and for all, anywhere, who mourn with us this day. To those who doubt, give light; to those who are weak, strength; to all who have sinned, mercy; to all who sorrow, your peace.

Keep true in us the love with which we hold one another. In all our ways, we trust you. And to you, with your Church on earth and in heaven, we offer honor and glory, now and for ever.

***Closing Hymn *Hymn of Promise* UMH #707**

1) In the bulb there is a flower; in the seed, an apple tree;
 In cocoons, a hidden promise: butterflies will soon be free!
 In the cold and snow of winter, there's a spring that waits to be,
 Unrevealed until its season, something God alone can see.

2) There's a song in every silence, seeking word and melody;
 There's a dawn in every darkness, bringing hope to you and me.
 From the past will come the future; what it holds, a mystery,
 Unrevealed until its season, something God alone can see.

3) In our end is our beginning; in our time, infinity;
 In our doubt there is believing; in our life, eternity,
 In our death, a resurrection; at the last, a victory,
 Unrevealed until its season, something God alone can see.

***Benediction**

Postlude *Prière à Notre Dame* Léon Boëllmann

WORSHIP LEADERS

Liturgists The Reverend Albert Shuler
 Fuquay-Varina UMC, Fuquay-Varina
The Reverend Sylvia Collins-Ball
 Branch Street UMC, Lumberton

Bishop Bishop Alfred Wesley Gwinn, Jr.
 Resident Bishop
 North Carolina Conference

Preacher Bishop Paul Lee Leeland
 Resident Bishop
 Alabama-West Florida Conference

Organist Fred Mason, Jr.
 Duke Memorial UMC, Durham

Song Leader Bradley Naylor
 Duke Memorial UMC, Durham

Musicians Laura Mitchell, soloist
 Burgaw UMC
Kathie Wilkinson, accompanist
 Mt. Sylvan UMC, Durham

Memoirs

Lillian Alma Blanchard

1931 - 2012

Lillian Alma Blanchard, the widow of the Reverend Dr. George Franklin Blanchard, Sr., was born in Cumberland County, North Carolina, March 30, 1931, the daughter of Coy French Davis and Alma Addie Smith Davis. She was preceded in death by her husband, Dr. George Franklin Blanchard Sr., who died in 2011. Lillian passed away peacefully in Elizabeth City, Monday, March 19, 2012



Lillian Blanchard was a faithful minister's wife. She took particular interest in the spiritual welfare of the children in the churches she and George served. She is survived by her two sons, George Franklin Blanchard Jr. of Sanford, and the Rev. Randy Coy Blanchard of Currituck; a daughter, Benita Denise Tipton of Myrtle Beach, S.C.; grandchildren, Kristen Marie Walker, Matthew Coy Blanchard, Virginia Grace Mansfield, George Franklin Blanchard III, Whitney Blake Tipton and Ashley Brook Tipton; two great-grandchildren, Julian Michael Mansfield and Laina Leigh Mansfield; three brothers, Robert Davis of Hampton, Va., J.P. Long of Fayetteville, and Earl Davis of Lumberton; and a sister, Dorothy Spake of Fayetteville.

A memorial service was conducted at Rogers and Breece Funeral Home chapel in Fayetteville on Thursday, March 22, 2012, with her son, George Franklin Blanchard Jr., officiating. A second memorial service was conducted at Pilmoor United Methodist Church in Currituck on Friday, March 23, 2012, with the Rev. Alan Swartz officiating.

In the words of the writer of Proverbs,

Strength and honour are her clothing; and she shall rejoice in time to come. She openeth her mouth with wisdom; and in her tongue is the law of kindness. She looketh well to the ways of her household, and eateth not the bread of idleness. Her children arise up, and call her blessed; her husband also, and he praiseth her. Many daughters have done virtuously, but thou excellest them all.

– William C. Simpson, Jr.

Joseph "Joe" K. Bostick

1922 – 2011

Joe Bostick, age 89, went home to be with His Lord on August 26, 2011. He and his wife of 66 years, Julia Geiger Bostick, resided at Magnolia Glen, Creedmoor Rd., Raleigh, NC. Joe was born on July 4, 1922 in Greensboro, NC. His parents were Percy L. Bostick and Bonnie Auman Bostick. Joe's mom passed away when he was seven years old. The Bosticks' moved to Raleigh when Joe was 13, along with his step-mother Alice Blanchard Bostick, brothers Percy and Ed, and sister, Ann.



Joe graduated from Broughton HS. During the high school years, Joe and Julia Geiger met in the youth group at Edenton St. UMC and married in 1945. During his first year of college at NC State, he felt the call to the ministry and transferred to High Point College. After graduating, he continued studies at Duke Divinity School.

For the next 42 years, Rev. Bostick faithfully served the Lord as preacher of the Gospel and pastor to his congregations in the United Methodist Church. He had the gift of remembering his church members' names, where they lived, and something significant about each one. The churches he served were Seaboard, Kenly, Buckhorn, Lucama, Ellerbe, Webb Ave. (Burlington), Wesley Memorial (Wilmington), Mt. Olive, Lyon Memorial (Fayetteville), Mt. Sylvan (Durham), Rose Hill, Carthage, Knightdale. After retiring, Joe and Julia moved back to Raleigh and re-joined Edenton St. UMC. Joe continued ministry in his church by ushering, teaching Sunday school, helping serve communion, and occasionally visiting the sick. Additionally during his retirement years, Joe started a locksmith business and was the locksmith at Meredith College for 10 years.

Joe Bostick was a family man and devoted husband to Julia. They moved to Magnolia Glen in August of 2005. Some of the things that gave Joe a lot of joy were telling and hearing silly jokes and stories, attending concerts, listening to Sousa marches, esp. "Stars and Stripes Forever", singing the old hymns, and cheering on the Duke Blue Devils. Joe's life-long hobby was woodworking.

He spent many hours in his workshop working on small building projects and fixing things. Most of all, Joe Bostick was a wonderful person and is missed by his family and all who loved him and were touched by his life. He was good to people and fun to be around.

Just six months after Joe's passing, he was reunited with Julia in heaven, who passed away on Feb. 25, 2012. Surviving are daughter, Bonnie Bostick Walker, and son, J. Kent Bostick, both of Raleigh. Joe was grandpa to Ian Philip Walker and his wife, Ashley Walker, (Raleigh), and Hannah Walker Gregory, and husband Gerald Gregory (Statesville, NC). God blessed the family with four great-grandchildren: Jude Walker and Channing Walker of Raleigh, and Kylie Gregory and Walker Gregory of Statesville, NC. Also, Uncle Joe has 4 nieces and 4 nephews, who survive him.

On September 3, 2011, a service of Death and Resurrection honored Joe Bostick's life at Edenton St. UMC. The service was conducted by Rev. Ned Hill and the homily given by Rev. Douglas Byrd. Music was provided by organist, John Herrmann and soloist, Anne Weisser. The family received friends at a luncheon after the service. A private burial followed at Oakwood Cemetery in the Geiger family plot.

Julia Geiger Bostick

1923 – 2012

Julia Geiger Bostick, age 88, went home to be with her Lord on February 25, 2012. She was born on August 3, 1923, in Raleigh, NC. Her parents were Archie H. Geiger and Margaret Dixon Geiger. She was preceded in death by her beloved husband, Rev. Joseph "Joe" K. Bostick, Sr.

Julia grew up in Raleigh, NC and graduated from Broughton HS in the first class completing twelve years. She attended one year of business school. Joe and Julia met in the youth group at Edenton St. UMC and were married in their church in 1945.



For 42 years, Julia and Joe faithfully served together in his congregations in United Methodist churches in eastern North Carolina. One trademark of the Bostock's ministry together was their enthusiasm in attempting to help churches remodel their facilities and parsonages. The Bostock's retired in Raleigh and re-joined Edenton St. UMC. In 2005, due to declining health, Joe and Julia moved to Magnolia Glen, on Creedmoor Rd. in Raleigh. Julia was a devoted wife, mom, and grandma.

She loved to cook, to sew, and to travel. Everyone who knew Julia will remember her funny story-telling and unintentional humor.

Surviving are daughter, Bonnie Bostick Walker, and son, J. Kent Bostick, both of Raleigh. Julia was grandma to Ian Philip Walker and his wife, Ashley Walker, (Raleigh), and Hannah Walker Gregory, and husband Gerald Gregory (Statesville, NC). God blessed the family with four great-grandchildren: Jude Walker and Channing Walker of Raleigh, and Kylie Gregory and Walker Gregory of Statesville, NC. Also, Aunt Julia has 4 nieces and 4 nephews, who survive her.

On March 2, 2012, a service of Death and Resurrection honored Julia Bostick's life at Edenton St. UMC. The service was conducted by Rev. Ned Hill and the homily given by Rev. Douglas Byrd. Music was provided by organist, John Herrmann and soloist, Anne Weisser. The family received friends at a luncheon after the service. A private burial followed at Oakwood Cemetery in the Geiger family plot.

Mary Jacqueline Chrismon

1923-2011

Jackie Chrismon, age 88, passed away on June 8, 2011 after a prolonged period of declining health created by Alzheimer. Jackie was born July 1, 1923, in Guilford County, North Carolina. She was the eighth of ten children born into the family of William and Mary Woodburn.

Jackie was predeceased in death by beloved husband of 68 years, the Rev. "Pete" Harold McElroy Chrismon, her third son, Errol Wayne Chrismon, her parents, four brothers and five sisters.



Jackie graduated from Gibsonville High School and was the first member of her family to earn a high school degree. During her high school career Jackie proved to be very athletic and played basketball. She remained a fan of basketball throughout her life, cheering her favorite team, Duke University, on to many wins.

After graduating from high school Jackie met her husband, Pete Chrismon, and they were married on November 21, 1942 in Elon College, NC. They raised four children together. Jackie also supported her husband's decision to become a Methodist Minister. During his 26 year career, she was loved and valued for her contributions as the "minister's wife" actively participating in choirs, teaching Sunday School, and nurturing the development of the Methodist Women's Circles and their mission to serve others.

Surviving family members include, Harold Jr. and wife Joan, of Apex, NC, Roger of Charlotte, NC, Cathy and husband, Al of Raleigh, NC, five grandchildren, eight great grandchildren, one great-great grandchild, and numerous nieces and nephews.

Funeral services were held on Saturday June 8, 2011 at Apex United Methodist Church.

Robert B. Craig

1942 - 2012

The Reverend Robert B. Craig was born December 14, 1937, in Dixonville, Pennsylvania. He was a veteran of the United States Navy. In 1979, he graduated from Duke University.



He served Methodist churches in North Carolina and Virginia. He and his wife retired to the Tidewater section of Virginia where he continued to work in their local church. Three days after Christmas, in 2009, his wife of forty-nine years, Glenda, died.

Robert Craig was a person of deep faith and unswerving convictions. His ministry was deeply appreciated in the churches where he served. On March 15, 2012, he entered the Church Triumphant, survived by his two sons Jeff and Roger Craig, of York County, Pennsylvania, his grandchildren Christopher, Casey, Kyle and Ryan, and his brother Ken Craig of Hillsdale, Pennsylvania.

*Hold Thou Thy cross before my closing eyes;
Shine through the gloom and point me to the skies.
Heaven's morning breaks, and earth's vain shadows flee;
In life, in death, O Lord, abide with me.*

– William C. Simpson, Jr.

Simeon F. Cummings

1920 - 2012

The Reverend Simeon Cummings was born June 24, 1920, in Robeson County to Neal Patrick and Currella Cummings. He passed from this life into the world to come peacefully, at his home, in the early hours of May 13, 2012.



He married Maude Locklear, daughter of Hayes and Phodie Locklear of the Union Chapel community. They settled on his father's farm where they still reside today. "Brother Simeon and Mrs. Maude" were blessed with nine children, Larry Cummings of Lumberton; the Rev. S. Dufrene Cummings and wife Peggy and McDuffie Cummings and wife Delora, all of Pembroke; Michael Cummings of Ocean Isle; Nell R. Cummings of Leland ; JoAnn Helton and husband David of Madison, Wis.; Gayle Phillips and husband Roger of Charlotte; Dr. Robin G. Cummings and wife Rebecca of Pinehurst; and Kelly R. Cummings and wife Oneida of Pembroke. They have 16 grandchildren and 11 great-grandchildren.

Simeon Cummings was always a believer in education and entered Pembroke State College, now The University of North Carolina at Pembroke, immediately following high school. His studies were interrupted by World War II. He joined the Army in September 1940 and served five years, including 14 months in England. He achieved the level of sergeant and worked as a medical corpsman. He was awarded the Eastern European Campaign Medal, the Good Conduct Medal and the Army Defense Medal.

Following an honorable discharge in September of 1945, he reentered Pembroke State College and completed his undergraduate, graduating in 1948. His subsequent educational career included attending Peabody College, Duke Divinity School, and King's College of Cambridge University.

Reverend Cummings began his career as an educator in the public schools of Robeson County. He taught for eight years at Piney Grove and Union Chapel schools. With a devoted wife, six children, and despite a stable teaching position in hand, Rev. Cummings answered the calling of God on his life to full time ministry and became the first American Indian appointed to a full time position by the NC Annual Conference. He became a Deacon in 1956 and an Ordained Elder in 1958.

He served as pastor of Prospect United Methodist Church from 1953 to 1973. During that time, the membership grew from 200 to 626. The physical plant grew from a single building to include a modern education building with a fellowship hall.

Other information about the life and ministry of Simeon Cummings are:

First American Indian to serve on staff of the North Carolina Annual Conference. He was appointed as Assistant to the Bishop as Coordinator of Outreach Ministries, Conference Council of Ministries, Raleigh, 1973-1978.

First American Indian assistant to the Cabinet of the North Carolina Annual Conference of The United Methodist Church, 1985.

First American Indian elected as a delegate to The UMC General Conference, 1976.
Re-elected as a delegate in 1980.

First director and pastor of Robeson County Co-operative Parish, 1978 to 1985.

First American Indian to be appointed to Greensboro College board of trustees, 1976 to 1988. In 1989, he was appointed Trustee Emeritus of Greensboro College.

First chairperson (1984 to 1986) and first executive director (1986 to 1991) of The Southeastern Jurisdictional Association on Native American Ministries, addressing the pastoral needs of American Indians in nine states. SEJANAM serves the 15 annual conferences, 23 Native American churches, three ministries of the SEJ, and approximately 210,000 Native Americans of the nine southeastern states of the SEJ.

The great Swiss poet and thinker once said, "Every man is more than just himself; he also represents the unique, the very special and always significant and remarkable point at which the world's phenomena intersect, only once in this way, and never again" And that could be said of Simeon Cummings. He was a remarkable Christian, American Indian leader, pastor, father, husband, and friend. He was always far more than himself.

- *Robin G. Cummings*
- *McDuffie Cummings*
- *Members of the Cummings family*
- *Bill Simpson, Conference Historian*

Jefferson Woodrow Davis

1916 - 2011

The Reverend Jeff Davis was born in Watauga County, North Carolina, the son of Walter Lenoir Davis and his wife Biddie Houck Davis, on December 2, 1916. He passed into the church triumphant peacefully at his home in Lemon Springs, North Carolina, July 18, 2011.

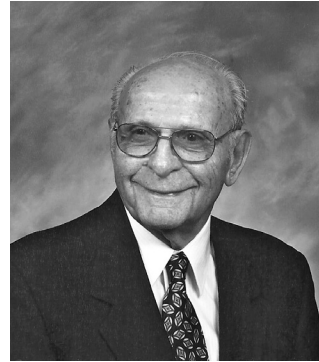

He is survived by his wife Jean, three daughters and a son, Libby (Bill) Farthing of Johnson City, Tennessee, Evelyn (Mike) Watson of Sanford, North Carolina, Billy Davis, of Sanford, and Martha (Jarrell) Meeks also of Sanford. In addition, there are 12 grandchildren, 21 great grandchildren and three great-great grandchildren.

His mother died when Jeff was eleven years old. They were living in the mountains of Ashe County, North Carolina. At such a tender age, the church family, and especially their pastor at the Methodist Church, Glenn Lackey, became a source of great comfort and strength. Even then, God was working in his young heart, the evidence of that grace to be known as he surrendered his life fully to the Lord.

Jeff served proudly for nine years in the United States Navy during World War II. Jeff first worked in the heating and air-conditioning business, but he felt God wanted more of his life. He knew that God had his hand upon his life and acknowledged the call to preach in 1956.

He first served as a part-time pastor in the Elizabeth City District before his first full-time appointment to Glendon Charge (which included Cool Springs, Carbondon, Fair Promise and High Falls) in 1957. After Glendon, he served Morris Chapel and Lemon Springs for eleven years. He later served as well at Saxapahaw and Cordova before returning to Glendon, where he had begun in the ministry. He retired in 1984, but God was still not finished with him! In retirement, he and Jean served Ocracoke for three and one-half years before returning to Sanford. His last service was at Jonesboro (minister of visitation) and Hoffman. He retired fully as he was approaching his ninetieth birthday!

It was my privilege to serve as a colleague of Jeff Davis in the Rockingham District when he was at Cordova and I was at First Church, Hamlet. He was a kind and caring pastor for his people, but for me he was mentor, friend and father in the faith. I give God thanks for our rich association in ministry.

A large gathering of family and friends celebrated his life at Jonesboro United Methodist Church, Sanford, and he was laid to rest in the cemetery of Lemon Springs United Methodist Church.

As God entrusts his treasure to earthen vessels, we know it is impossible to know the extent of the many blessings that came to those who knew Jeff Davis and his ministry, but we celebrate how God used his life. Now Jeff he knows the presence of the Lord and Savior he served so faithfully. We recall John Wesley's words written on the death of his good friend, George Whitefield:

*Servant of God, well done!
Thy glorious warfare's past;
The battle's fought, the race is won,
And thou art crowned at last.*

– William C. Simpson, Jr.

James Winfred Hamilton

1928 - 2012

The Rev. James W. "Happy" Hamilton, was born November 13, 1928, at Biscoe, North Carolina, the son of Iron Lee and Fuscia Sanders Hamilton. He died peacefully at Moore Memorial Hospital in Pinehurst, May 3, 2012. He was admitted to the North Carolina Annual Conference in 1953 and served churches in Norman, Pinebluff, Fayetteville, Raleigh, Star, Biscoe and Ether.

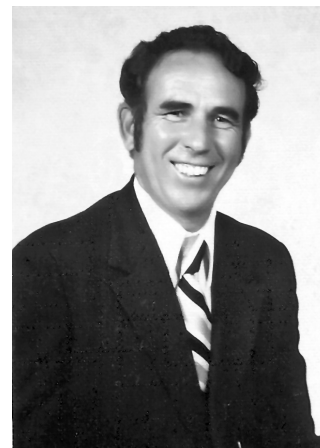

A Service of Death and Resurrection was held to celebrate his life and ministry May 5, 2012, at Ether United Methodist Church with the Revs. Kay Boone, Patricia Sykes and Jerry Martin officiating. Interment followed in the church cemetery with full Masonic Rites. He was a member of Biscoe Masonic Lodge #437 A.F. & A.M.

Rev. Hamilton was survived by his wife Betty Jordan Hamilton; daughter Sally Williams of Randleman; sons Bill Hamilton of Ocean View, Delaware, Don Hamilton of Lynchburg, Virginia, and Joseph Hamilton of Star; sisters Jane Monroe of Tallahassee, Florida, Irene Trexler of Lexington, Sara Haruyama of Oakland, California; seven grandchildren and three great-grandchildren.

Happy Hamilton will be remembered as a beloved pastor and friend. He knew that when words fail and tears flow, he could always point to Jesus, the author and finisher of our faith. He will be missed by hurting hearts that are weeping for his leaving. The great Christian writer, C. S. Lewis, said God whispers in our pleasures, but he shouts in our pain. And so we are encouraged by the good life of a loving son, brother, husband, father grandfather and great-grandfather whose life and ministry always pointed us to the face of God. I am grateful for the privilege of knowing Bro. Hamilton and seeing the grace of Jesus Christ whenever I saw him.

– William C. Simpson, Jr.

Jean Middleton Hedden

1924-2011

Jean Hedden, 87, of Wilmington, died on the morning of October 12, 2011 following a brief illness. She was born June 7, 1924 in Rockdale, PA to Herman G. Middleton and Jennie Barr Middleton. Jean spent her childhood in Lima, PA and graduated from Temple University with a degree in education.

Jean worked many years for The United Methodist Church in the field of Christian education. Through her work, she blessed and helped to change the lives of many children. It was also through her work with the National Board of Missions for The United Methodist Church that she met her beloved husband, Forrest D. Hedden Sr. The couple, together, served The United Methodist Church in eastern North Carolina.



Jean was preceded in death by her husband, her parents, and siblings William, John and Betty. Survivors include three stepchildren, all of Wilmington.

Jean's church family at Pine Valley United Methodist Church and her Birch Creek community were truly important to her. She felt it was a gift to be part of these communities that blessed her life and shared much happiness with her.

Louise "Toni" Vance Joyner

1935-2011

Toni Joyner died September 21, 2011, at Duke Medical Center in Durham. She was born June 11, 1935, in Montclair, New Jersey, the second daughter of William A. and Helen Gregson Vance. After graduating from The College of New Jersey (Trenton State College), Toni taught in the public schools of Roxbury Township, New Jersey. On January 30, 1960, she married F. Belton Joyner, Jr., who was then a student at Drew University School of Theology in Madison, New Jersey. In 1961, Toni and Belton began full-time service in Belton's native North Carolina Conference.

Toni developed a ministry of pre-school education, serving at Duke Memorial Child Development Center in Durham, Emmanuel Day Care in Burlington, Manly Street Child Development Center in Raleigh, Walnut Terrace Child Development Center in Raleigh, and Frank Porter Graham Child Development Center in Chapel Hill. One director said, "Toni showed more ingenuity and variation in language than any teacher I have observed in the pre-school classroom. She was unflappable, humorous, and beloved by her kids."

In retirement, Toni volunteered at the Ruth Sheets Adult Care Center at Edenton Street Church in Raleigh and at Cary Red Cross, where she received several recognitions for long-term service.

Toni's spirit of grace gave support to Belton as he received several appointments in the North Carolina Conference: organization of Pine Valley Church in Wilmington; Oleander Church in Wilmington; Mt. Bethel Church in Bahama; conference staff in youth and young

adult ministry, children's and camping ministry, adult education; organization of North Raleigh Church; Mebane Church (short version of long story: No, she didn't fall out of the balcony); Trinity Church in Durham; director of conference council on ministries; district superintendent of Raleigh District; and assistant to the bishop. After his retirement in 2001, they moved to their retirement home, Connexion, in northern Durham County.

Shortly after that move, Toni became a member of Bethany United Methodist Church in Durham—more specifically, a member of the fourth row from the back on the left-hand side. At the time of her death, she was a trustee, nursery volunteer, and a Stephen Minister at Bethany.

A Service of Death and Resurrection was at Bethany Church in Durham on September 24, 2011, with The Reverend Dr. Jimmy Weaver leading the service and presiding at the Eucharist. Interment was in the Joyner family plot in Oakwood Cemetery in Siler City.

Toni is survived by F. Belton Joyner, Jr., her husband of almost fifty-two years; their son, Belton ("B.J.") Joyner III of Williamsburg, Virginia, and his wife, Diane; and three grandsons: Belton IV, Vance, and Grady. Other survivors include sisters-in-law Peggy Ann Joyner of Greensboro and Beth Joyner Conerly of Sandy Ridge; and niece Virginia F. Kennedy of Highland Park, New Jersey.

*"Forth in thy name, O Lord, I go, my daily labor to pursue;
Thee, only thee, resolved to know in all I think or speak or do.
For thee delightfully employ whatever thy bounteous grace hath given;
And run my course with even joy, and closely walk with thee to heaven."*

Forrest Donley Lamneck

1916 - 2011

Forrest D. Lamneck was born October 1, 1916 in Columbus, Ohio, the son of Charles and Lucille Lamneck. His father was an engineer on the railroad.

He enlisted in the U.S. Army in 1942 and served in Europe for the duration of World War II. He returned on the Queen Mary in 1945 with gratitude for having survived the war. He believed firmly that God had placed a claim on his life to serve as a minister.



Forrest went back to school to prepare and was ordained an elder in the East Ohio Conference in 1948. Forrest served churches in Ohio including Prairie Chapel, Roscoe and the Chalfant Charge before transferring to the North Carolina Annual Conference in 1978. In this Conference, he served Eureka-Yelverton and Antioch-Corinth before his retirement in 1984. The Lamnecks moved back to Ohio to be near family.

Forrest was married to Katherine who pre-deceased him. Together they were survived by children Stephen, Esther and Miriam and six grandchildren. Forrest Lamneck passed away October 28, 2011 in Ohio.

A private service was held the Prairie Chapel United Methodist Church in Coshocton, Ohio, November 2, 2011. He was interred in Warsaw, Ohio.

– William C. Simpson, Jr.

Samuel S. Lee

1925 – 2012

Sam Lee was born November 3, 1925 in Korea. He entered the ministry in 1957 in the Korean Methodist church. He served Korean congregations in Korea and Florida before transferring into the North Carolina Conference in 1992. He retired in 1994, and the last church he served was Fayetteville United Methodist Korean Church.



His funeral was held in Downey, California by Rev. Joseph S. Paik. He was buried at Rose Hills Memorial Park in Whittier, California.

He is survived by his children James, Brian and Charles Lee all from Los Angeles, CA. Additional family members from Korea whom Samuel is survived by are Myung-Gee, Moon-Gee and Monica Lee all from Seoul, Korea.

He has served God throughout his life as a pastor at the United Methodist churches in Korea and Korean communities in the U.S. and as a professor at the United Methodist Theological Seminary in Korea.

– Charles C. Lee

Martha Phillips Lewis

1949-2011

Born Martha Claire Phillips April 8, 1949 in Camden, New Jersey.

Died Oct 26, 2011 at Duke Medical Center Hospice Facility in Durham, N.C., after a five year battle with breast cancer.

She had served as pastor at Pollocksville UMC and was the pastor at Campbell's Creek UMC in Aurora, N.C. until her medical condition forced her to give up that appointment.



Funeral Service was Oct 29, 2011 at 11:00 am at Pollocksville United Methodist Church in Pollocksville, N.C. with Rev. Diane LeBlanc and New Bern District Superintendent Reverend Dennis Goodwin officiating.

Burial Service and interment was Oct 29, 2011 at 2:30 pm at her home church, Tuttle's Grove United Methodist Church in Beaufort, N.C., with Rev. Diane LeBlanc and New Bern District Superintendent Reverend Dennis Goodwin officiating.

She is survived by her husband, Cecil O'Brien Lewis of New Bern; sister Mary Phillips Stephens of North Canton, Ohio; brother John Phillips of Red Lion, Pa.; sons Scott Kimbleton of Jacksonville, Fl; Nathan Kimbleton of Boyington Beach, Fl; Michael Lewis of New Bern; Thomas Lewis of New Bern; and granddaughters Brittany Lewis, Ariana Kimbleton, Madalene Kimbleton.

With a BS in Elementary Education from Douglas College, formerly the female part of what is now known as Rutgers University and a Masters in Child Psychology, she had an enduring love for small children. She was involved in many Methodist Church Child Care programs, taught Sunday School and Children's Church in Delran, N.J., New Bern, N.C., and at Tuttle's Grove United Methodist Church in Beaufort, N.C.

While serving as pastor of Pollocksville Methodist Church, she started a program to provide weekend meals for needy children at Pollocksville Elementary School. Called "Blessings In A Backpack", each Friday children receive a backpack containing a weekend's worth of non-perishable food and an optional blessing from local church members. Members from four local churches package the meals, fill the donated backpacks, and pass them out on Friday. On Monday the children return with an empty backpack and a full stomach, ready to learn. Now in its fourth year, the program presently feeds 110 children at Pollocksville Elementary School.

A trust she established shortly before her death provides most of the funding for this program at Pollocksville Elementary School.

Patricia Smith Owen

1933 - 2011

Patricia Smith Owen, 77, beloved wife of the late Rev. J. Malloy Owen, III, went home to be with her Lord and Savior Jesus Christ on August 9, 2011 after a long and courageous battle with multiple system atrophy.

She was born Vivian Patricia Smith on August 14, 1933, in Smith Chapel (Wayne County), N.C., to George W. and Blanche Smith. Pat spent most of her childhood in Fayetteville and her youth in Greenville, N.C., where she earned a B.A. in business at East Carolina College.



While a high school teacher, she married Malloy and together they served St. James's MC in Greenville; Horne Memorial MC in Clayton; St. Mark's UMC in Raleigh; the New Bern District (where Pat was the supremely capable District Secretary); Jarvis Memorial UMC in Greenville; and the Goldsboro District (where she was again District Secretary). Following the death of Malloy in 1994 she lived in Charlotte and then in Charlottesville, Virginia.

A genuine lady, of rare beauty and grace, with a wry wit and inexhaustible kindness, she ministered by teaching and example to countless children – including her own three – and adults wherever she went. She took a special interest in Susannah Wesley and the Wesley family, and, like her husband, was concerned to call the UMC back to its historic biblical roots and to spread the good news of Jesus Christ. Pat delighted in serving her Lord and made life sweeter for all who knew her.

She is survived and deeply missed by her daughter Patricia Owen Palardy (Mark) of Charlotte, and sons John Malloy Owen, IV (Trish) of Charlottesville, Virginia, and James Judd Owen (Marion) of Decatur, Georgia; her sisters Martha Cox of Greenville and Emily Rouse (Edward) of Winterville, N.C.; brother Nelson Smith (Joanne) of Columbia, N.C.;

and grandchildren Annesley, Elizabeth, John Mark, and Christian Palardy; Malloy, Frances, and Alice Owen; and Dorothy and Isaac Owen.

Pat's funeral service was held in Owen Hall at St. Mark's United Methodist Church in Raleigh on August 15, 2011. Presiding were the Rev. Ben Williams of St. Mark's and the Rev. David A. Banks of Pinehurst UMC. Her body is interred next to her dear husband's at Cross Creek Cemetery in Fayetteville.

She was neither embittered by her suffering nor afraid of death – for, like Job, she knew that her Redeemer lives, that He shall stand at the latter day upon the earth, and that in her flesh she shall see God.

Brooks Patten

1918 – 2011

Brooks Patten was born in Greenville, NC on January 9, 1918. He departed on November 23, 2011 and resided in Lake Junaluska, NC. A Memorial Service was held at Long's Chapel UMC with Reverends Chuck Wilson, Bruce Pate and Ron Robinson officiating.

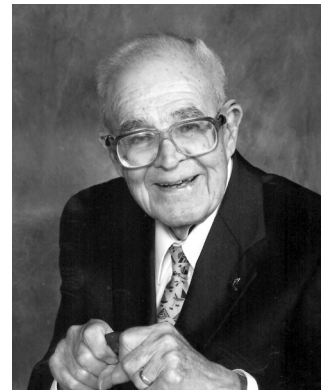

Born in Greenville, NC, he was the son of the Rev. Dr. Walter and Sarah C. Patten. He was a graduate of the University of North Carolina (1938) and Duke Divinity School (1942).

Rev. Patten enjoyed a long and varied career of service to his church and his country. He was assistant field director of the American Red Cross at Pensacola Naval Air Station and Fort Benning, GA. During World War II, he served as an Army chaplain with the 5th Air Corps, headquartered in Japan with the first occupying forces. During the Korean War, he served as chaplain of the 772nd Military Police Battalion and was instrumental in establishing the Ai yang Won Orphanage in Taegu, which is still in operation today. He served 26 years in the US Army Reserves, with six years as an instructor for the Chaplains School in Durham and retired with the rank of Lt. Colonel.

As a minister in the NC Conference of The United Methodist Church, his pastorates began in Steadman and Pittsboro followed by being the Wesley Foundation Director at UNC Chapel Hill. An avid outdoorsman, he assisted the United Methodist Church in acquiring and developing numerous camping sites in Eastern North Carolina such as Camp Don Lee, Camp Rockfish, Camp Chestnut Ridge, and Camp Kerr Lake.

Upon his retirement to Lake Junaluska in 1984, he spent five years serving parishes in the Waynesville area. He was also active in the local community, serving as chairman of the Junaluskans annual flea market, and participating in numerous construction projects on the Assembly grounds. He was also an avid woodworker, and enjoyed making walking sticks for family and friends. A lifelong musician, he enjoyed playing in local community bands, and founded a men's choral group at Lake Junaluska. He also enjoyed sailing and photography.

He is survived by his wife of 56 years, Virginia Nash Patten; sons Read (Cristy), Donald (Ginny), Robert (Lisa) of Lake Junaluska, and Tom (Katie) of Hendersonville, NC; eight grandchildren; a brother-in-law Dr. J. Kempton Jones of Chapel Hill; and numerous nieces and nephews.

An interment service was held graveside at the Old Chapel Hill Cemetery by his nephew the Rev. Dr. Walter Read Patten on December 27, 2011.

Margaret Jarrett Pullman

1935 - 2012

Margaret (Peggy) Pullman, 76, entered into the joy of her Master Sunday, January 22, 2012 at Penick Village.

A service of Death and Resurrection was held on Thursday, January 26, 2012 at Page Memorial United Methodist Church in Aberdeen. With The Rev. Jane Leechford presiding. The pastor was assisted by the Rev. Rufus Butner, Dr. Kermit Braswell and Dr. Mark Wethington. Burial followed at Bethesda Cemetery.

Born September 15, 1935, she was a daughter of the late Samuel and Elsie Kohlhage Jarrett and wife of the late Rev. Dr. Robert Pullman.

Peggy always had an interest in children and their welfare. In each church she and Bob served, she took it as a part of her responsibility to see that the needs of children were met. While he was in seminary and later working on his doctorate at Emory, Peggy worked a Social Worker and Guidance Counselor for the State of Georgia.

She knew the words of that children's hymn so well:

*Jesus loves me! This I know,
As He loved so long ago,
Taking children on His knee,
Saying, "Let them come to Me."*

Peggy was loved and appreciated in every place she and her husband served and will be greatly missed. She was survived by her brother, LeRoy Jarrett of Hazel Green, AL.

– William C. Simpson, Jr.

William R. Rudd

1931-2012

William Rudd was born September 20, 1931 in Burlington, NC (Alamance County).

As an ordained elder he pastored in the Kentucky Conference at Salem, Doylesville, Mt. Gilead and Mt. Hope Churches. He also served as conference evangelist 1965-1968.

From 1970-1985, he was missionary to Brazil for seven years, and Regional Representative in the SW and NW for nine, while serving with OMS International.

He served with the NC Conference beginning in 1990, serving Seven Springs UMC and Bethel UMC 1990-1994, Epworth, McGee and Trinity United Methodist Churches 1994-1997 and retiring in 1997.



A memorial service was held at Epworth UMC in Clinton, NC with the Rev. Cory Oliver sharing the Eulogy. Interment was in the Epworth UMC cemetery.

Surviving are wife, Dorothy L. Rudd, Clinton, NC; daughter, Joan R. Gaddie, Fergus Falls, MN; daughter, Jane R. Hughes, Greensboro, NC; son, William Richard Rudd, Ada, Oklahoma, six grandchildren, one great-grandchild and two sisters.

While serving as evangelist he was a private pilot and flew his plane to preaching engagements. He loved to sing and preach. Serving the Lord was his delight. His outgoing, winsome personality led many to Christ!

William Devine Sabiston III

1935 - 2011

It was my honor to lead the funeral service for Bill, Nov. 7, 2011 in Duke Chapel, a site he had requested me to arrange. Belton Joyner, Kermit Braswell, and Bill's son also took part. Later, his ashes were placed in the Long Memorial Columbarium in Roxboro where he had served and where his family continues to attend.



I had helped in his wedding to Norma Neil also in Duke Chapel more than 25 years earlier. Prior to that I led the funeral service for his first wife, Peggy Johnson, in Edenton Street Church almost exactly 27 years before his. We also shared in celebrating weddings of our respective children. In other words, for nearly all of our ministries we enjoyed a close friendship. That's a special gift for two pastors in an appointive system, and it even survived my being his district superintendent in his final appointment.

People were drawn to Bill for his ebullience, his love of life, and his excellence as a pastor and preacher. Many of us enjoyed his hospitality prior to Duke-Carolina football games, at oyster roasts in his Treyburn home, and of course on "Rambunctious," the sailboat he and Norma learned to sail in dry-as-a-bone Chapel Hill. But Bill persisted in believing that UNC-Chapel Hill was the center of all learning even in nautical matters. Those of us privileged to sail with him seldom saw him happier than when he was at the helm of his beloved boat surrounded by friends, family, and God's beautiful creation.

Bill was born in Wilmington, July 31, 1935, the son of William D. and Thelma Maye Waters Sabiston. He graduated from high school in Carthage. His academic preparation included earned degrees from UNC-CH and Duke University Divinity School, and post-graduate work at Yale and Edinburgh.

He served Stokes, Salem (Burlington), Vance Charge & Bethlehem-Shady Grove as a student, then was founding pastor of St. Andrew's in Garner. Garber, Wallace, Epworth (Durham), Fairmont (Raleigh), Conference Staff, Trinity (Troy), Long Memorial, and First: Roanoke Rapids completed his 46 years of faithful and effective service as one of Christ's ministers in the North Carolina Conference.

A little while back I noted that we seldom saw Bill happier than when he was sailing his boat. Let me tweak that by adding that I never saw Bill happier than when he was in the Pulpit, behind the Lord's Table, or at the Font proclaiming in word and sacrament the good news of God's great love for each one of us in Jesus Christ. He held on to that faith through his tough final months battling cancer, and so we commended him to God who loves us with a love that will not let us go. That's the gospel Bill proclaimed so winningly over nearly five decades, and it still rings true.

– Charles M. Smith

Robert E. Shelton

1959 – 2011

The Rev. Robert Edward Shelton, 52, of Graham, NC at the time of his death, went home to be with the Lord on Tuesday, September 20, 2011.

Funeral services were conducted on Friday, Sept. 23, 2011 at 11 a.m. at Smyrna United Methodist Church in Robbins, NC officiated by his father-in-law, Rev. James. W. Caviness, Jr, Rev. James Wooten, Rev. William Gattis and Rev. Tal Madison with the burial in the church cemetery. There was also a Worship Service of Remembrance led by Rev. William Gattis held on Sunday, Sept. 25, 2011 at Mt. Hermon United Methodist Church, Graham, NC.



Robert was born in High Point, NC on January 18, 1959 to James Shelton and Patricia Stevenson. He was the husband of Janna Caviness Shelton who was his best friend and who was the love of his life. Janna loved her Rob dearly and she misses him immensely.

Robert was a 1977 graduate of Licking Heights High School in Licking Heights, Ohio. In 1984 he received a Speech Communications degree from UNC-Greensboro, NC, and was a 1999 graduate of Duke Divinity School, Durham, NC with a Master of Divinity degree. He was an ordained elder in the North Carolina Conference of The United Methodist Church.

Prior to entering the ministry, Robert worked in the food and service industries. Known for his gentleness and compassion, he was in his seventeenth year of ministry in NC. Over his seventeen years of ministry, he served the Franklinville/Rehobeth United Methodist Churches Charge in Franklinville and Ramseur, NC; Asbury United Methodist Church in Washington, NC; Smith United Methodist Church in Roanoke Rapids, NC; and was, at the time of his death, the pastor of Mt. Hermon United Methodist Church in Graham, NC. His greatest desire was for people to know and feel God's love and accept God's salvation that was so freely given to us all.

Robert was a loving and devoted husband, father, son, brother, nephew, uncle, and cousin to all of his family. He is survived by his wife, Janna Caviness Shelton of Siler City, NC, his daughter, Crystol Shelton Gerding and her husband, Alan, of Copley, OH, his daughter, Anna and his two sons, Wesley and Luke Shelton, all of Siler City, NC, his mother and stepfather, Patricia and John Stevenson, of West Jefferson, OH, his father and stepmother, James and Sandi Shelton, of Palm Beach Gardens, FL, his brother, Bryan (Jenny) of Columbus, OH, his stepbrother, Shawn (Charlene) of Plain City, OH, his in-laws, Rev. James

and Jackie Caviness of Siler City, NC, his brother-in-law, Jamie (Sally) of Greenville, NC, sister-in-law Joan (Scot) of Raleigh, NC. He will forever be remembered and loved by his wife, children and a host of nieces, nephews, aunts, uncles, and cousins.

Robert's very young children want to say that they have not only lost their father but they have also lost their best friend and they want to say that if their father cannot be with them, they are happy he can be with Jesus.

Corabob S. Turnage

1917 - 2012

Corabob Smith Turnage, 94, died February 25, 2012 in Ponca City, Oklahoma, at the home of her daughter and son-in-law.

Born July 15, 1917, she was the only daughter of the late Cora Hart and Robert Williams Smith.

She was preceded in death by her husband, Rev. Roy L. Turnage, Jr. on April 26, 2001, and her four brothers, Larry, Kirby, Ralph, and Gene Smith.



Corabob graduated from Ayden Public Schools in 1934 and from ECTC (now ECU) in 1938 with a degree in Primary Education.

On December 31, 1939, Corabob married her favorite boyfriend, Roy. She served as a church musician, playing the organ and piano for over seventy years. During this time she played for countless weddings, funerals and special occasions. She was organist for Farmer Funeral Service for over thirty years as well as area churches. She was past Worthy Matron of the Eastern Star and was awarded a Life Member certificate in recognition of fifty years membership in 1998. Corabob was a member of the Ayden United Methodist Church and the United Methodist Women. She is remembered as a wonderful help-mate to her husband who served as pastor for Holy Trinity United Methodist Church in Greenville and Salem United Methodist Church in Goldsboro.

Corabob's greatest loves were her Faith, family, friends and music. She never missed an opportunity to say she loved them and ended every call with, "I love you. I love you all".

Corabob is survived by her five faithful and devoted children; a son, Rob Roy Turnage and wife, Sue, of Carolina Beach, four daughters, Carolyn Rouse and husband, Ray, of Ayden, Bonnie Warner and husband, Dave, of Carolina Beach, Hart Smith and husband, Dawson, of Ponca City, OK., Jeanne Taylor and husband, Russ, of Greenville.

Nine grandchildren, who affectionately called her Bob; Wendy Stroud and husband, Jon, of Mount Pleasant, SC., Christy Goodson and husband, Cord, of Winterville, Bonnie Jeanne Berg and husband, Stevie, of Winnabow, Carl Rouse and wife, Denise, of Winterville, Tracy Herdemian of Carolina Beach, Dava Vandall and husband, Chris, of Carolina Beach, Robyn Hogan and husband, Bruce of Bahama, Lindsay Haddock and husband, Bryan, of Greenville and Will Taylor of Greenville.

Eleven great grands; Hannah and Abby Stroud of Mount Pleasant, SC., Brittney and Steven Berg of Winnabow, Alexis and Logan Goodson of Winterville, Brianna and Curren

Patton and Emmet Rouse of Winterville, Chloe Hogan of Bahama, and Taylor Haddock of Greenville.

Survived by sister-in-law, Loys Turnage Sumrell of Ayden, and several nieces and nephews.

Funeral services were held on March 4th, at Farmer Funeral Service Chapel. Rev. Al Hocutt officiated. Internment in Ayden Cemetery, followed by reception at the Ayden UM Church.

The family wishes to thank Hospice of North Central Oklahoma, 1904 North Union, Suite 103, Ponca City, OK. 74601 for their compassionate care and friendship. Memorials to Hospice, or Ayden UM Church Music Fund, P. O. Box 335, Ayden, NC 28513.

Please remember Corabob with a smile on your face and a song in your heart.

Marvin L. Turner

1934 - 2012

Marvin L. Turner, husband of the Reverend Joann H. Turner, was born in Little Rock, Arkansas, February 27, 1934, the son of the late Francis Cutler Turner and Mable Marie Nanney Turner.

He passed into the Church Triumphant, April 12, 2012 at Wayne Memorial Hospital, surrounded by family. He and his wife had celebrated fifty-nine years together.

He proudly served in the United States Air Force for 24 years and retired with the rank of major. While serving his country, Marvin was awarded numerous decorations, some of which include: the Bronze Star Medal, the Air Medal, the National Defense Service Medal, the Small Arms Expert Marksmanship Ribbon, the Republic of Vietnam Campaign Medal, the Combat Readiness Medal, and the Vietnam Service Medal.

Marvin lived a life of dedication to his family and friends, and to his community. He served in many ways including volunteering at Wayne Memorial Hospital and delivering Meals on Wheels. Marvin also served as an E.M.S. first responder for the Saulston Fire Department. He was a member of the New Hope Ruritan Club and a life member of the National Rifle Association.

Marvin was survived by his wife of 58 years, the Rev. Joann H. Turner; his daughter, Debra Strother and husband, John, of Spring Lake; his son, David Turner and wife, Denise, of Gloucester, Va.; his grandchildren, David Turner, Ariel Strother, Matthew Strother, Victoria Turner and James Turner; and his four great-grandchildren, Aedan Turner, Reese Turner, Danielle Strother and Dylan Strother. He is also survived by his sister, Beverly Cooke and husband, Ernest, of Idaho; his sister-in-law, Martha Turner of Atlanta, Ga.; and special friends, Virginia and Bill Posey of Goldsboro. In addition to his parents, he was preceded in death by his brother, James Millard Turner.

A service celebrating Marvin's life was held on Monday, April 16, 2012, at Saulston United Methodist Church, of which he was a faithful member. Rev. Carolyn Simms and Rev. Dr. H.



Dennis Draper, Jr. officiated. Burial was in Evergreen Memorial Cemetery with full military honors.

*O may Thy soldiers, faithful, true and bold,
Fight as the saints who nobly fought of old,
And win with them the victor's crown of gold.
Alleluia, Alleluia!*

*The golden evening brightens in the west;
Soon, soon to faithful warriors comes their rest;
Sweet is the calm of paradise the blessed.
Alleluia, Alleluia!*

– William C. Simpson, Jr.

Dixie Poe Huske Wells

1928 – 2011

Dixie Poe Huske Wells, 83, of Laurinburg, North Carolina, died on November 14, 2011. She was a much loved wife, mother, grandmother, friend, and teacher.

She was born and reared in Fayetteville, North Carolina, the only child of Thomas Hybert and Hilda Poe Huske. She is survived by her husband of 45 years, William M. ("Bill") Wells, Jr., of Laurinburg, and their only child, Dixie T. Wells, of Greensboro. She is also survived by Dixie's husband, L. Patrick Auld, and her beloved granddaughter.



She was determined and courageous. She overcame a polio diagnosis on her twelfth birthday in 1940. After spending a year without her parents at the rehabilitation hospital in Warm Springs, Georgia, she returned to Fayetteville wearing braces from the neck down. For years to come, she worked at improving her mobility until, at the age of 48, she climbed the steps to the top of Big Ben (in London) – no braces, no cane. She survived a broken ankle, breast cancer, a broken femur, and colon cancer.

She loved learning and teaching. She was graduated from Greensboro College in 1950 and earned a masters degree from the University of North Carolina at Chapel Hill. She read passionately – everything from the newspaper to the latest novel – and enjoyed her book club. She taught math for a number of years – first in Hope Mills and later at Greensboro Senior High School (which became Grimsley Senior High School). She was honored professionally with induction into Delta Kappa Gamma, but took even greater satisfaction in showing her six-year old granddaughter how to borrow tens when subtracting and how to solve simple algebraic equations.

She devoted herself completely to whatever she did and her loyalty inspired loyalty in others. After she married Bill, she dedicated herself to supporting his ministry as State Director of Campus Ministry and pastor in the North Carolina Conference of the United Methodist Church and in England. Churches served included Saint Luke UMC (Laurinburg), Knightdale UMC, Duke's Chapel UMC (Durham), Conway UMC, Robersonville UMC, Saint Andrews Methodist Church and Queensgrove Methodist Church (Northampton,

England), Wrightsville Beach UMC, Norman UMC, and Saltburn Methodist Church and Marske Methodist Church (Saltburn-by-the-Sea, England). She was active in the Scotland County Democratic Women.

Up until the time of her death, she maintained close friendships with the children of her mother's college classmates, childhood neighbors, people she met while Bill was serving in local churches, and people she met recently. Her friendships were not defined by longevity, age, race, or political affiliation. Her funeral was held at Saint Luke United Methodist Church in Laurinburg, with the Reverend David Blackman conducting. A graveside service was held at Maplewood Cemetery in Wilson.

Thaddeus "T.C." Clifton West, Jr.

1933 – 2011

T.C. was born May 9, 1933 in Wayne County to the late Thaddeus Clifton West, Sr. and Lilla Best West. He served his country in the United States Army. T.C. graduated from Atlantic Christian College and later received a Master's Degree from East Carolina University in Education and Administration. He worked with Goldsboro/Wayne County Schools for thirty one years as a teacher and principal.

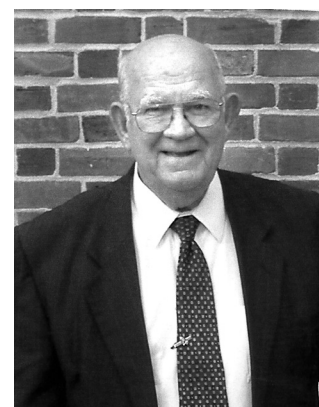

T.C. served Pikeville Union, Rosewood, Goldsboro Junior High, Goldsboro High School West, Dillard and Norwayne schools as a teacher or administrator. He attended Duke Divinity School and served his Lord as an ordained minister for fifty years. During his fifty year ministry, T.C. served the Lord as a Methodist Minister at Zion, Indian Springs, Seven Springs, Jerusalem, Airboro, Garriss Chapel, Bethel, Beston and Walker Memorial. He served as chaplain for Goldsboro Milling Company and was a member of the Wayne County Sheriff's Department Advisory Committee. T.C. taught Sunday School at St. Luke United Methodist Church and was an active member of Goldsboro Tuesday Morning Prayer Breakfast. As a young man, T.C. played semi-pro baseball in Wayne County and later was very active in youth baseball in Eastern Wayne County. He was a member of the New Hope Ruritan Club and a former member of the New Hope Volunteer Fire Department. T.C. enjoyed gardening, working in his yard and was well known for his barbecue sauce. He enjoyed speaking to groups and was well-known in the area as a devotional and motivational speaker. T.C. was a Christian example of service to his Lord, family and community. As a supportive grandfather, he greatly enjoyed following his grandchildren to their many activities.

T.C. is survived by his wife of fifty two years, Ellen Gray West; four children Thad West and wife, Barbara, Dianne Johnson and husband, Johnny, Tim West and wife, Jodi, Chris West and wife, Paula; sister, Marjorie West of Goldsboro; twelve grandchildren, Elizabeth West, Hanna West, Ty West, Clay West, Tate West, Morgan Johnson, Grace West, Anna West, Emalia West, Coy West, Cade West and Brylee West. All survivors reside in Goldsboro, N.C.

He was a special kind of person who showed much generosity to his community. Furthermore, he seemed to have an interesting and refreshing perception about things. He was diversified and had equal mastery of any job he attempted. Clearly, he was no

mere spectator of life but an energetic and involved leader. As a person who suffered from pulmonary fibrosis for several years, he proved that he could overcome adversity and continue many of his activities. On 11-11-11, the "sweet chariot" that he had been waiting for came down and carried him to his heavenly home. In one of the numerous poems that he wrote, he indicated that when the time came he would have his bags packed and ready to go. A graveside service was conducted by Rev. Adam Seate at the La Grange cemetery in La Grange, N.C.

James Alvin Williams

1920 - 2012

The Reverend James Alvin Williams, was born July 22, 1920, in Pender County, North Carolina, the son of Alvin Shaw Williams and his wife Annie Thompson Williams.

He passed into the Church Triumphant Sunday, January 22, 2012 in Wake County, North Carolina. Jimmy was a veteran of the United States Army and served during World War II.

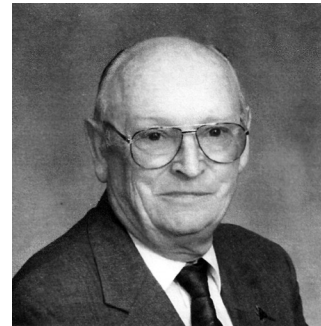

He began his ministry on the Pembroke Circuit in 1956 and was admitted to the Conference in 1962. He retired from active ministry in 1986 but continued to be active in his local church, Plank Chapel. There he will be remembered as a member of the United Methodist Men and the Allen Bible Class. He was also a member of the Wilmington Masonic Lodge #319 and attained the 32nd Degree in the Scottish Rites.

A funeral service celebrating his life and ministry was held Thursday January 26, 2012, at Plank Chapel led by the Rev. Dr. Carolyn Roy and Rev. Bud Budzinski. Honorary pallbearers were the members of the United Methodist Men and burial was in the Plank Chapel United Methodist Church Cemetery.

The Rev. Williams was survived by one daughter, Kay Williams Deans and husband, James of Kittrell; one granddaughter, Pam Gregory Dickerson ; three great grandsons, Aaron Evans, Zach Dickerson and Samuel Dickerson; two step-grandchildren, James Deans; Jr. and wife, Donna, and Shannon Franks and husband, Gary; and three step- great-grandchildren.

With the hymn-writer he could say,

*When I survey the wondrous cross
on which the Prince of Glory died;
my richest gain I count but loss,
and pour contempt on all my pride.*

*Were the whole realm of nature mine,
that were an offering far too small;
love so amazing, so divine,
demands my soul, my life, my all.*

– William C. Simpson, Jr.

William F. Williams

1943 - 2011

William F. Williams (Bill) was born in Ellerbe, NC on November, 1943.

He died on September 12, 2011 at his home in Aberdeen, NC.

A service to celebrate his life was held on September 16, 2011, at Pinebluff United Methodist Church where he was serving as retired Elder in the United Methodist Conference. The Reverend Dr. Reginald Ponder, District Superintendent of the Sanford District, officiated at the service.



Bill was the son of the late Carrie Hicks and William L. "Bill" Williams. Following a ten year career with United Telephone Company, Bill entered the Methodist Ministry attending Sandhills Community College and Pfeiffer College where he graduated Summa Cum Laude with a degree in Philosophy. He earned a Master of Divinity degree from Duke University and was ordained Elder of The United Methodist Church on June 19, 1988. He served United Methodist churches in the Sandhills Circuit, West Rockingham, Sanford, Atlantic, Lillington, Troy, and Pinebluff.

Bill was known for his deep love for the Scriptures and his scholarly approach to the study of them. His evangelical and lively delivery of his sermons made a compelling defense of the Gospel. Bill was a quiet individual with a wry sense of humor. He made many friends at the churches he served and was always ready to witness to his faith.

Bill is survived by his wife, Edna, their son, Bill Scott and his wife, Lia, and three grandchildren, Isabel, Lee, and Catherine, one brother Preston and wife, Taska and their two sons.

Neal E. Wingfield

1943 - 2012

Reverend Neal E. Wingfield was born in Lynchburg, Virginia on October 10, 1943 and died in Wilmington, North Carolina on January 15, 2012.

He is survived by his wife, Page L. Wingfield of Goldsboro, NC, his son Joseph Wingfield and wife, Heather of Raleigh, NC and his daughter Stella Wingfield Cook and husband, Bradley of Durham, NC.



His Memorial Service was held at Salem UMC in Goldsboro, NC with Reverend Sandy Schaller, Reverend Randy Maynard, and Reverend Francis Daniel officiating.

Following active duty in the U. S. Navy, Neal returned to his studies at Campbell College. He and Page were married in January 1970. Six months later, he was diagnosed with Hodgkin's

Disease and was treated in a clinical trial at the National Institutes of Health. He recovered and remained in remission for over 40 years.

He completed his undergraduate degree in Business Administration in 1971. He went to work for NIH and had a 23 year career with the federal government. During that time he was a member of the Apex Lion's Club, serving in several leadership roles: President, District Secretary-Treasurer, and representative to the Carolina Organ Procurement Agency. He was the recipient of the first Holt Memorial Award for Outstanding Service by the NC Eye and Human Tissue Bank.

The desire to serve and give back to others was both part of his nature, and thanksgiving for his own recovery from cancer. In 1989, after heart by-pass surgery, he could no longer ignore the call to ministry that had followed him most of his life. He began the inquiry process to ministry and entered Duke Divinity School in the spring of 1995, graduating in the spring of 1998.

Neal served the following churches over eighteen years: 1993-1996 - Jenkins Memorial UMC (Raleigh), 1996-1998 - Palmer's Grove-Eno Charge (Hillsborough), 1998-2004 - Brownings-Smith Chapel Charge (Mt. Olive), 2004-2009 - Salem UMC (Goldsboro), and 2009-2011 - Fifth Avenue UMC (Wilmington).

His own life experiences contributed to his compassionate nature, and he brought to each of his pastorates a kind and loving demeanor, a ready smile and a hearty laugh.

Neal and Page were married for 42 years and were blessed with two wonderful children, Joseph and Stella. Family was very important to Neal and doing things together gave him great joy.

Because of his recovery from cancer, he was not one to put things off. He was the driving force behind many wonderful trips the family took and always was eager to try new things. He became involved with sports, dance recitals, scouting and everything that was important to his children. He fostered open communication and his children loved and respected him and went to him easily for counsel and advice.

Neal found joy in living because he firmly believed his life was a gift given to him by the Grace of God. That is his legacy to his family and all who knew him.

Frank Woriac

1938 – 2012

Dr. Frank Woriac, faithful and loving husband of the Reverend Carolyn Cummings-Woriac, was born January 26, 1938. He died peacefully at his home May 30, 2012. Dr. Woriac was beloved by his patients and friends as well as his family.

A funeral service was held Sunday, June 3, 2012 at Prospect United Methodist Church where he had served for years as a greeter and Sunday School teacher.

Frank's mother died when he was only 4 years of age, leaving six young children, George, Evelyn, Leonard "Pop's", Susie, Frank, and Lois to the care of her mother, Matilda Jones

Worlax. Frank once said he remembered one song sung at his mother's funeral, "Will the Circle Be Unbroken." It was a hope he held to the very last.

Frank's grandmother's care and discipline was instrumental in helping him to be successful in his education, his medical career and the Christian life. His early education was hindered during one year for he had no shoes to wear to school. He overcame a severely burning in an accidental fire while he and his brother, Leonard, were crisscrossing trees for fire wood to heat their grandmother's home.

He graduated from Pembroke High School and worked in a bakery in Buffalo, N.Y. In December 1957, Frank enlisted as a hospital corpsman in the U.S. Navy at Newport News, Va. Soon thereafter, he continued to advance with additional training, and after graduation, was assigned as a hospital corpsman aboard ships and submarines.

After his return home, Frank worked briefly at ACME Electric in Lumberton and entered Pembroke State College for a year. Needing financial support, Frank attended school and worked as a manager of a small business in Pembroke.

During that same academic year, he was accepted into the first class of the new physician assistant program at Duke University Medical Center. After a year, he was accepted into medical school at Duke University, graduating in 1976, the first Native American to graduate from Duke's Medical program. He completed two years of residency in family medicine, and then Frank and his family moved back to Pembroke.

Frank enjoyed life and his love encompassed devotion to Christ first and foremost. He will be missed by his family and his Jack Russell, "Missy

He said to Carolyn, "You know, I am a 'New Beginning' because of Christ, the Alpha and the Omega. He died and rose from the dead with a new body, so therefore when I die I am a New Beginning. Carolyn said that some of his last spoken words were "I love you" and "I love my family."

Rennette B. Worth

1945-2012

Rennette B. Worth, daughter of Remus and Frankie C. Betton, was born on March 8, 1945, in Greenville, Alabama, and departed this life on February 22, 2012.

A native of Greenville, Alabama, she graduated from Greenville Training School in 1963, and continued her educational journey to Daniel Paine College in Birmingham, Alabama from 1963-1964, and transferred to Saint Augustine College in Raleigh, North Carolina, in the fall of 1964, from which she graduated with a Bachelor of Science Degree in Biology with a Minor in Mathematics in 1970.

While working at, then, Wake County Hospital, now Wake Medical Center, in 1969, she met the love of her life Leroy Worth Sr. and was joined marriage to him on September 11, 1971, for more than 40 years. To this union were born two sons: Timothy and Jerome. She was



also step-mother to Leroy's two sons: Leroy Jr., and Milton, whom she loved the same as her own biological sons.

Upon graduating from Saint Augustine College in 1970, she worked six years at NC State University testing seeds for the Federal Government, leaving in 1975 to join her husband as a co-partner in a business venture, Beauty World Supply and Rennett's Discount Center Stores.

She was very active in her church, community, youth activities, and Cub and Boy Scouting, becoming a Den Leader and holding a (Ph.D) in Scouting. In 2007, she became President of the United Methodist Women at Wilson Temple and faithfully served until her death.

Frank was preceded in death by his grandmother, Matilda "Lady" Jones Worix; mother, Thedus Worix; father, Erytle Locklear; brothers, George Worix, Leonard Worix and Arbus Locklear; and sisters, Susie Jacobs, Jennifer Morgan and Sarah Graham.

– *William C. Simpson, Jr.*

Roll of Deceased Members 2008-2012

Roll of Deceased Members, 1794 – 2011
included in the 2011 *Conference Journal*

<i>Member Name</i>	<i>Date/Place of Birth</i>	<i>Joined Conference</i>	<i>Date/Place of Death</i>	<i>Place of Burial</i>
Ralph I. Epps	1920 South Carolina	1948 Greenville, NC	2008 Edenton, NC	Edenton, NC
Haywood L. Harrell	1913 Rich Square, NC	1939 Fayetteville, NC	2008 Goldsboro, NC	Seven Springs, NC
Robert Freeman Moore	1921 Washington County, MD	1950 Kinston, NC	2008 Fairmont, NC	Fayetteville, NC
Eric O. Murray	1914 Durham, NC	1965 Raleigh, NC	2008 Raleigh, NC	Raleigh, NC
Walton N. Bass	1920 Rosewood, Wayne Co., NC	1953 Durham, NC	2008 Durham, NC	Durham, NC
John R. Blue	1929 Missouri	1952 Maryville, Mo.	2008 Florida	Florida
James A. Auman	1923 Randolph County, NC	1947 Elizabeth City, NC	2008 McLeansville, NC	Graham, NC
Grady Lee Kingley	1919 Davidson County, NC	1949 Sanford, NC	2008 Durham, NC	Mebane, NC
Clingman Carter Capps	1931 Flat Rock, NC	1959 Wilmington, NC	2008 Reidsville, NC	Reidsville, NC
John H. "Jack" Crum	1926 Georgia	1953 Durham, NC	2008 Littleton, NC	Littleton, NC
John Milton Roberts	1927 Wayne County, NC	1967 Goldsboro, NC	2008 Princeton, NC	Princeton, NC
Susan Lutz Allred	1938 Shelby, NC	1983 Fayetteville, NC	2008 Durham, NC	Cremation
Clyde M Creech Sr.	1935 Greene County, NC	1958 Wilson, NC	2009 LaGrange, NC	LaGrange, NC
Charles Spence Hubbard	1913 Sanford, NC	1939 Elizabeth City	2009 Pittsboro	Pittsboro, NC
Doris J. Johnson	1929 New York	Local Pastor	2009 Ahoskie, NC	Ahoskie, NC
John E. Reed Sr.	1922 Springdale, Ark.	1956 Greenville, NC	2009 Hot Springs, Ark.	Mena, Ark.
Rene O. Bideaux	1931 Meadville, Penn.	1955 Fayetteville, NC	2009 Asheville, NC	Asheville, NC
Riley Tex Hamilton	1929 Wake County, NC	1987 Local Pastor	2009 Raleigh, NC	Montlawn Cem., Raleigh, NC
Barney Lee Davidson	1920 Amarillo, Tex.	1949 West Texas Conf.	2009 Cary, NC	Cary, NC
Robert Joseph Rudd	1929 Burlington, NC	1956 Atlanta, Ga.	2009 Raeford, NC	Hoke County, NC
Wayne Esmond Thomas	1931 Nakomis, Fla.	1961 Lakeland, Fla.	2009 Washington, NC	Oakdale Cem., Washington, NC
Roger Everett Thompson	1934 Hoffman, NC	1961 Kinston, NC	2009 Laurel Hill, NC'	Richmond Mem. Pk., Rockingham
Clyde Gay McCarver	1919 Burke County, Ga.	1944 Raleigh, NC	2009 Hartsville, S.C.	Hartsville, S.C.
Richard Jerome Williams	1939 Nash County, NC	1997 Fayetteville, NC	1939 Raleigh, NC	Cremation
Benjamin Ray Melvin	1932 Fayetteville, NC	1979 Fayetteville, NC	2009 Fayetteville, NC	Lafayette Me. Pk, Fayetteville, NC
Pernicie C. Yelverton	1933 Nahunta, NC	1953 Durham, NC	2009 Wayne County, NC	Elmwood Cem., Fremont, NC
Bobby Powell Tyson	1935 Middlesex, NC	1962 Kinston, NC	2009 Raleigh, NC	Lillington, NC
Hobart W. Burnside, Jr.	1935 Fairmont, West Va.	1971 Fayetteville, NC	2010 Smithfield, NC	Fellowship, Princeton, NC
Leonard Edward Mayo	1931 Eureka, NC	1966 Rocky Mount	2010 Candor, NC	Green Lake, NC
Samuel Williams Dixon, Jr.	1949 Asheville, NC	1974 Fayetteville, NC	2010 Port-au-Prince, Haiti	Cremation

<i>Member Name</i>	<i>Date/Place of Birth</i>	<i>Joined Conference</i>	<i>Date/Place of Death</i>	<i>Place of Burial</i>
Harold "Pete" McElroy Chrismon, Sr.	1923 BrownSummit, NC	1969 Chapel Hill, NC	2010 Apex, NC	Apex, NC
Herman Nathan Ward, Jr.	1938 Columbus County, NC	1965 Fayetteville, NC	2010 Durham, NC	Cremation
Neil H. Thompson	1919 Swepsonville, NC	1960 Fayetteville, NC	2010 Raleigh, NC	Raleigh, NC
Robert Lee Moser	1912 Alamance County, NC	1939 Greensboro, NC	2010 Burlington, NC	Bellemont, Burlington, NC
Camille Ogle Yorkey	1946 San Francisco, Calif.	1984 Fayetteville, NC	2010 Chapel Hill, NC	Cremation-Bur. Ellis Ch. Durham NC
Jefferson Woodrow Davis	1916 Watauga County, NC	Local Pastor	2011 Lemon Springs, NC	Lemon Springs, NC
Joseph Kent Bostick, Sr.	1922 Greensboro, NC	1945 Goldsboro, NC	2011 Raleigh, NC	Oakwood Cem., Raleigh, NC
William Franklin Williams	1943 Ellerbe, NC	1985 Fayetteville, NC	2011 Pinebluff, NC	Pinebluff, NC
Robert Edward Shelton	1959 High Point, NC	2002 Fayetteville, NC	2011 Burlington, NC	Robbins, NC
Frank Edward Wier	1930 Tennessee	Local Pastor	2011 Sevierville, TN	Sevierville, TN
Martha Claire Lewis	1949 Camden, New Jersey	2008 Greenville Local Pastor	2011 Durham, NC	Tuttle's Grove Beaufort, NC
Forrest Donley Lamneck	1916 Columbus, Ohio	1948 Western Pennsylvania	2011 Coshocton, Ohio	Warsaw, Ohio
William Devine Sabiston III	1935 Wilmington, NC	1963 Greenville, NC	2011 Durham, NC	Cremation, Roxboro, NC
Thaddeus Clifton West	1933 Wayne County, NC	Local Pastor	2011 LaGrange, NC	LaGrange, NC
Brooks Patten	1918 Greenville, NC	1943 Rocky Mount, NC	2011 Lake Junaluska, NC	Chapel Hill, NC
Neal Eddins Wingfield	1943 Charlottesville, VA	1997 Fayetteville, NC	2012 Wilmington, NC.	Cremation
William Russell Rudd	1931 Burlington, NC	1963 Kentucky Conference	2012 Clinton, NC..	Epworth Cem. Clinton
James Alvin Williams	1920 Pender County, NC	1962 Kinston, NC	2012 Vance Co., NC	Plank Chapel, Kittrell, NC
Robert Blair Craig	1937 Dixonville, PA	Local Pastor	2012 Newport News, VA	Newport News, VA
Samuel Sunghwan Lee	1925 Korea	1957 Korean UMC	2012 Bell, California	Bell, California
James Winfred. Hamilton	1928 Biscoe, NC	1953 Durham, NC	2012 Pinehurst, NC	Ether, NC
Simeon Foster Cummings	1920 Robeson County, NC	1953 Durham, NC	2012 Pembroke, NC	Prospect, Pembroke, NC

Historical Statement

- I. Composition
The North Carolina Conference of The United Methodist Church is composed of:
 - A. The eastern portion of the former North Carolina Conference of The United Methodist Protestant Church.
 - B. The former North Carolina Conference of The Methodist Episcopal Church South.
 - C. The coastal region of the former Blue Ridge-Atlantic Conference of The Methodist Episcopal Church.
 - D. The Eastern District, North Carolina-Virginia Conference, Central Jurisdiction.
- II. Organization
The organizing dates of the four former Conferences were as follows:
 - A. The North Carolina Conference of The Methodist Protestant Church 1828, at Whitaker's Chapel in Halifax County, North Carolina.
 - B. The North Carolina Conference of The Methodist Episcopal Church, South, 1837.
 - C. The Blue Ridge Atlantic Conference of The Methodist Episcopal Church, 1879, at Greensboro, North Carolina, first named Southern Central Conference; two years later, 1881, renamed Blue Ridge-Atlantic Conference.
 - D. The Eastern District North Carolina-Virginia Annual Conference was organized at a special session on August 11, 1964, at Bennett College, Greensboro, North Carolina.
- III. Sessions of The Constituent Conferences Before Union In 1939: (See 1988 *Journal*.)
- IV. Union: The Unification of the North Carolina Conferences was accomplished by the Unification of the three major branches of American Methodism in the United States at Kansas City, Missouri, May 10, 1939.
- V. Sessions Since Union In 1939: (See 1988 *Journal*.)
- VI. Sessions Of Other Conferences: (See 1988 *Journal*.)
- VII. Sessions Since Union In 1968 Of The Methodist Church and the Evangelical United Brethren Church

Sessions of the NC Conference of The United Methodist Church, 1968-1999

<i>Held</i>	<i>When</i>	<i>President</i>	<i>Secretary</i>
143 Fayetteville	June 1968	Paul N. Garber	W. Carleton Wilson
144 Chapel Hill	June 1969	W. R. Cannon	W. Carleton Wilson
145 Greenville	June 1970	W. R. Cannon	W. Carleton Wilson
146 Fayetteville	June 1971	W. R. Cannon	W. Carleton Wilson
147 Durham	June 1972	W. R. Cannon	W. Carleton Wilson
148 Fayetteville	June 1973	R. M. Blackburn	A. Kimsey King
149 Fayetteville	June 1974	R. M. Blackburn	A. Kimsey King
150 Fayetteville	June 1975	R. M. Blackburn	James H. Coile
151 Fayetteville	June 1976	R. M. Blackburn	James H. Coile
152 Fayetteville	June 1977	R. M. Blackburn	James H. Coile
153 Fayetteville	June 1978	R. M. Blackburn	James H. Coile
154 Fayetteville	June 1979	R. M. Blackburn	James H. Coile
155 Fayetteville	June 1980	R. M. Blackburn	James H. Coile
156 Fayetteville	June 1981	W. R. Cannon	L. T. Wilson
157 Fayetteville	June 1982	W. R. Cannon	L. T. Wilson
158 Fayetteville	June 1983	W. R. Cannon	L. T. Wilson
159 Fayetteville	June 1984	W. R. Cannon	L. T. Wilson
160 Fayetteville	June 1985	C. P. Minnick, Jr.	L. T. Wilson
161 Durham	June 1986	C. P. Minnick, Jr.	L. T. Wilson
162 Fayetteville	June 1987	C. P. Minnick, Jr.	L. T. Wilson

163 Fayetteville	June 1988	C. P. Minnick, Jr.	L. T. Wilson
164 Fayetteville	June 1989	C. P. Minnick, Jr.	James H. Coile
165 Fayetteville	June 1990	C. P. Minnick, Jr.	James H. Coile
166 Fayetteville	June 1991	C. P. Minnick, Jr.	James H. Coile
167 Fayetteville	June 1992	C. P. Minnick, Jr.	James H. Coile
168 Fayetteville	June 1993	C. P. Minnick, Jr.	James H. Coile
169 Fayetteville	June 1994	C. P. Minnick, Jr.	James H. Coile
170 Fayetteville	June 1995	C. P. Minnick, Jr.	James H. Coile
171 Fayetteville	June 1996	C. P. Minnick, Jr.	James H. Coile
172 Fayetteville	June 1997	Marion M. Edwards	James L. Bryan
173 Fayetteville	June 1998	Marion M. Edwards	James L. Bryan
174 Fayetteville	June 1999	Marion M. Edwards	James L. Bryan
175 Fayetteville	June 2000	Marion M. Edwards	James L. Bryan
176 Fayetteville	June 2001	Marion M. Edwards	James L. Bryan
177 Fayetteville	June 2002	Marion M. Edwards	James L. Bryan
178 Fayetteville	June 2003	Marion M. Edwards	James L. Bryan
179 Fayetteville	June 2004	Marion M. Edwards	James L. Bryan
180 Fayetteville	June 2005	Alfred Wesley Gwinn, Jr.	James L. Bryan
181 Greenville	June 2006	Alfred Wesley Gwinn, Jr.	James L. Bryan
182 Greenville	June 2007	Alfred Wesley Gwinn, Jr.	James L. Bryan
183 Greenville	June 2008	Alfred Wesley Gwinn, Jr.	James L. Bryan
184 Greenville	June 2009	Alfred Wesley Gwinn, Jr.	James L. Bryan
185 Greenville	June 2010	Alfred Wesley Gwinn, Jr.	James L. Bryan
186 Raleigh	June 2011	Alfred Wesley Gwinn, Jr.	James L. Bryan
187 Raleigh	June 2012	Alfred Wesley Gwinn, Jr.	James L. Bryan

SECTION VII:

Pastoral and Diaconal Records

- + Alphabetical Rolls
 - Pastoral Records
 - Diaconal Records
- + Chronological Roll
of Full Connection Pastors

2012-13 Alphabetical Roll Of Clergy In The NC Conference With Status And Pastoral Records

Note: This was formerly the Chronological Roll and is now alphabetically arranged for greater convenience and to provide a listing of the service records of conference clergy, both active and retired. These records include only service in the North Carolina Conference. Note that service years vary in value and the Conference Board of Pensions evaluates each year of service in terms of annuity credit. The figures in the far right hand column indicate the number of years service under episcopal appointment to the North Carolina Conference, after being received into the Conference. All questions concerning years applicable to annuity credits should be directed to the Board of Pensions.

Name	LP Appt. Years	Present Relation	First Admitted	When Admitted	Ordained Deacon	Ordained Elder	Appt. Not Inc. LP Years
Adams, Anne E. GR:Apptd to Attend School (Notre Dame, IN), 2011		PE	Raleigh	2011			1
Adams, Dennis M. Roanoke Rapids, First Assoc., 1976; Goldsboro, Pine Forest, 1978; Campus Minister, Methodist College, 1980; Leave of Absence, 1984; Fayetteville: Camp Ground, Assoc., 1988; Greenville, St. James, Assoc., 1995		FE	Fayetteville	1973	1973	1976	34
Adams, James D. GO: Smithfield: Whitley, (PL), 2007	6	PL	Greenville	2007			
Adams, Willie F. WI: Maco, Shiloh, (PL), 2006; WI: Wilmington: Wesley Memorial, Assoc., 2008	6	PL	Greenville	2006			
Ahl, Anne W. RA: Apex - Assoc, 2004; RA:First (Fuquay-Varina), 2006		FE	Fayetteville	2004		2004	10
Aills, Lovell R. Lacama-Brietz Memorial, 1959; Providence, 1969; Hamlet-Fellowship, 1964; Pikeville-Jefferson, 1969; Wilmington: Pine Valley, 1974; Zebulon, 1977; Durham: Bethany, 1983; Clayton, 1988; Wendell, 1993; Carthage, 1996; Retired, 1999	5	RE	Wilmington	1959	1959	1961	40
Aitken, Paul W. Trans. from W. Va., 1955; Leasburg, 1952; Roper, 1955; Duke Hospital, Chaplain, 1956; Retired, 1987	3	RE	Charleston, WV	1952	1952	1955	35
Albright, Charles A. FA:Southern Pines, (Southern Pines), Associate, 2012		FL	Raleigh	2012			
Alexander, Benjamin D. BU: Burlington: Front St., Assoc., 2008; SA: Pittsboro, 2011		FE	Greenville	2008		2010	6
Alexander, Franklin L. Fletcher's Chapel, 1979; Disability Leave, 1981; Leave of Absence, 1982; Ellis Chapel, 1984; Retired, 1994		RE	Fayetteville	1977	1972	1980	16
Alexander, Gayle T. Trans. from Kentucky, 1950; Hebron-Chestnut Ridge, 1956; Trinity, 1962; Webb Avenue-Trinity, 1969; Clinical Chaplain. Alamance Co.-Mental Health Care Center, 1972; Retired, 1984		RE	New Bern	1957	1957	1960	28
Alexander, Jr., Joseph C. Chapel Hill-Orange, 1958; Creedmoor, 1960; Chapel Hill: Aldersgate, 1965; Ohio Univ. Grad. School, 1969; W. Carolina Univ. Asst. Prof. of Speech Comm.& Rhetoric, 1973; Assoc. Dean, WCU, 1989; Retired, 1997		RE	New Bern	1957	1957	1961	40
Allen, David Joseph RA: Edenton Street. Assoc., 2011	1	FL	Raleigh	2011			
Allen, Danny G. Bethseda, 1971; Tarboro, St. James Assoc., 1972; Franklin Ct, 1973; Mt. Zion, 1977; Wendell, 1983; Warsaw, 1987; Clinton-Grace, Coharie, 1991; FA: Camp Ground, 1998; New Bern: Centenary, 2001; (GR) Washington: First, 2007	3	FE	Fayetteville	1974	1974	1977	38
Allen, Frank B. Leah's Chapel Shiloh (LP), 1980; Mattamuskeet, 1983; Robersonville, 1987; Littleton, 1990; Pilmoor Mem., 1995; Grifton & Webb Chap., 1998; West End, 2002; WI: Elizabethtown: Trinity, 2008; DU: Long Memorial, (Oxford), 2010	3	FE	Fayetteville	1983	1983	1987	27

Name	LP Appt. Years	Present Relation	First Admitted	When Admitted	Ordained Deacon	Ordained Elder	Appt. Not Inc. LP Years
Allen, Willie F. WI: Hallsboro, 2000; WI: Mishop Springs, 2008	11	FL	Fayetteville	2000			
Allred, Gary E. Tabernacle (IS), 1986; Salemburg (SL), 1987; Andrews Chapel (SL), 1989; Johnston Circuit, 1993; Sunrise, 1996; (RA) St. Andrew, 2003; RA: Soapstone, 2005; RA: Hollands, 2008	4	FE	Fayetteville	1991	1991	1995	21
Alliger, Julia Ellen BU: Eno, (PL), 2004; (PE), 2005; Elder, 2009; (DU) : Carr, 2009	1	FE	Fayetteville	2004		2009	8
Almon, Jane Marie FA: Marvin, 2011	1	FL	Raleigh	2011			
Altman, Jr., William H. Coats, 1976; Disc. PM (Join another denom.), 1978; North Gates (FL), 1996; Readmitted as PM, 1998; Johnston Ct., 1999; WI: Riegelwood: Wesley, 2003; (FA) : Marvin, 2009; FA: Union, 2011	2	FE	Fayetteville	1997	1976	2001	15
Amon, John D. (GR) : Hart-Speight, 2009; GO: Kenly-Buckhorn, 2011		PE	Greenville	2009			3
Andrews, Jr., John C. Duke Div. School, 1959; Jerusalem-Zion, 1960; City Road, 1964; Littleton, 1968; Maury-Mt. Herman, 1970; Hollands, 1975; Elm City, 1980; Northhampton, 1984; Pink Hill-Beulaville, 1992; Magnolia, 1996; Retired, 1997		RE	Rocky Mount	1960	1960	1965	37
Angel, Karen Baker BU: Pelham-Bethel, (PE), 2007; Leave of Absence, 2010; Chaplain. Resident Wake Forest Bapt. Hosp., W/S, NC, 2012		LA	Greenville	2007			6
Applewhite, George William WI: Westview (Burgaw), 2011	1	PL	Raleigh	2011			
Archer, Patricia H. Transf. To MS Conf., 1993; Jefferson St. UMC, Natchez, MS, 1993; Transf. from MS Conf., 1996; WI: Trinity, 1996; Ordained Deacon in Full Connection, 1998; WI: Trinity (FD), 1998; Wilmington: Pine Valley, Assoc., 2002		FD	Fayetteville	1998	1998		13
Argo, David A. FA: Haymount (LW), 1978; Consecrated DM, 1981; FA: Haymount, DM of Music, 1981; Ordained Deacon in Full Connection, 1997; FA: Haymount (FD), 1997		FD	Fayetteville	1997	1997		15
Arledge, Nathan DU: Durham: Aldersgate, Assoc., 2008; BU: Front Street (Burl), Assoc., 2011	4	PE	Greenville	2008			
Armistead, Roger A. Maury- Mt. Herman (FL), Feb-94; Shallotte Cir., 1995; Transf. from Texas Conf., 1997; Bethesda, 2000; Rockingham: Trinity-Zion, 2001; (DU) Banks, 2006; Retired, 2008; FA: Mamers, 2008		RE	Texas	1962	1962	1965	14
Armstrong, Edward P. Hay St.: Assoc., 1955; Waccamaw, 1958; Union Chapel, 1962; Fremont, 1964; Riverside, 1968; Riverdale, 1969; Pamlico Parish: Associate, 1976; Retired, 1987	1	RE	Wilson	1958	1958	1961	29
Armstrong, III, Ralph M. Macon, 1979; GR: Jarvis Memorial Assoc, 1982; Evansdale-Black Creek, 1986; Hookerton, 1988; Dover-Clark, 1994; (GO) Fremont, 1999; (GO) New Hope, 2006; (GR) : Snow Hill, 2009		FE	Fayetteville	1980	1980	1983	32
Ashburn, Matthew R., RA: Raleigh: Edenton Street, Assoc., (PE), 2007; Elder, 2009; RA: Family Leave, 2011; Appointed to Attend CPE School, 2012		FLv	Greenville	2007		2009	6
Askew, Sr. Michael Savage, (PL), 2005	7	PL	Fayetteville	2005			
Atkins, Raymon FA: Cool Springs, 2008	5	PL	Greenville	2008			
Autry, Jr., William R. FA: Tabor, 2011	1	PL	Raleigh	2011			
Aydlett, Jr., Wilbur C. Wilmington: Epworth, 1982; Butner: Community, 1986; Roxboro: Longhurst, 1990; Hawkins-Tabor, 1993; Fay: St. Andrews, 1999; (NB) Jack-sonville: Tinity, 2007; BE:Edenton, 2012		FE	Fayetteville	1989	1989	1992	23

Name	LP Appt. Years	Present Relation	First Admitted	When Admitted	Ordained Deacon	Ordained Elder	Appt. Not Inc. LP Years
Babajtis, Jeffrey R. RA: Benson Mem, Assoc., 2010		FE	Greenville	2010		2012	2
Baer, Jr., Daniel R. DU: Henderson: City Road, 2008; BE: Newland, (Elizabeth City), 2012	4	FL	Greenville	2008			
Bailey, James E. Centenary: Harrells, 1985; Harrells-Westview, 1986; Stem-Bullock's, 1988; Hamlet: Fellowship, 1991; Norlina, 1996; Salem (Person), 2000; Hopewell, 2002; GO: Wallace, 2010; Retired, 2012	4	RE	Fayetteville	1989	1989	1993	21
Bailey, James H. SC Conf. (LP), 1953; WNC Conf. (LP), 1955; Elm City, 1956; West Nash, 1961; Weldon, 1965; Chestnut St., 1968; Greenville: Jarvis Memorial, 1974; Wilmington Dist. Supt., 1984; Cary: White Plains, 1987; Wilson: First, 1990; RA: Highland, 1994; Retired, 1999	5	RE	Wilson	1958	1958	1960	41
Bailey-George, Rochele RA: Genesis, Assoc., 2008; FA: Goshen-Keener, 2011		PE	Greenville	2008			4
Baker, Gerald K. Creswell, Jan-94; DU: Fayetteville Rd. Assoc., 1997; DU: Reconciliation, 1998; BU: Graham, (First), 2011	1.5	FE	Fayetteville	1995	1995	1997	16
Baker, Millard R. Trans. from Holton Conf, 1956; Glendon, 1956; Haw River, 1957; Pittsboro, 1960; West Burlington, 1968; Goldsboro: St. Luke, 1974; Wilmington: Wesley Memorial, 1978; Kinston: Queen St., 1982; Elizabeth City District Superintendent, 1987; Retired, 1993		RE	Knoxville, TN	1953	1955	1957	40
Baker, Jesse Wayne RA: Hayes Barton (Raleigh), Assoc., 2011	1	PE	Raleigh	2011			
Baldrige, Robert L. Red Oaks-York Chapel, 1956; Pinetops-Conetoe, 1959; Glenwood, 1964; Conway, 1965; Macedonia, 1968; Salem, 1973; Coordinator, Leadership and Development and Adult Work, Conference Council on Ministries, 1974; Wilm: Grace, 1980; Assoc. Dir. Conf. COM, 1983; Goldsboro: St. Paul, 1985; Rockingham District Superintendent, 1989; Ex. Dir. CCOM, 1993; Retired, 1997	3	RE	Greenville	1956	1957	1959	41
Balasko, Janet New Hope, (FL); 2004; (PE), 2005; Buckhorn, (PE), 2006; Elder, 2009; GO: LaGrange, 2010; HA: Oleander (Wilmington), 2012	1	FE	Fayetteville	2005		2009	9
Ball, Benjamin S. Broad Creek, 2007	5	PL	Greenville	2007			
Banks, David A. Morehead City: St. Peter's (LP), 1984; Morehead City: St. Peter's, 1985; Broad Cr./St. Peter's, 1989; Sanford: Jonesboro, 2001; (SA) Pinehurst, 2007; SO: Garber (New Bern), 2012	1	FE	Fayetteville	1985	1985	1987	27
Banks, Donna M. BU: Chapel Hill: Christ. (FL), 2006; BU: Chapel Hill: Christ, Assoc., (PE), 2007; (BU) Evergreen, 2009; Dir. Student Life, Duke Uni., 2011 HE; Heritage District, Superintendent, 2012		FE	Greenville	2007		2009	6
Barber, Morris L. Trans. from Ohio Conf., 1967; Pleasant Green, 1967; Banks-Grove Hill, 1969; Bahama: Mt. Bethel, 1973; Brooksdale-Brookland, 1977; Pleasant Hill, 1982; Roanoke, 1986; Pinebluff, 1988; Princeton, 1992; Spring-Lebanon-Garysburg, 1993; Retired, 1996	4	RE	Ohio	1967	1967	1969	29
Barber, Wilson E. WI: Grace, Assoc, 1969; Raleigh: Franklin, 1971; Mt. Zion, 1973; Erwin, 1975; Fayetteville: St. Andrews, 1979; Kitty Hawk, 1983; Rocky Mt.-Englewood, 1987; WI: Grace, 1988; Laurinburg: St. Luke, 1990; Siler City: First, 1992; Incapacity Leave, 7/1/1994; Retired, 2011		RE	Chapel Hill	1969	1969	1974	41
Barbour, Berry O. Wesley Memorial, 1966; Cotton, 1968; Hoke Ct, 1969; Kipling, 1972; Gatesville, 1977; Durham: St. Paul, 1981; Raleigh: St. James, 1986; Aberdeen: Page Memorial, 1987; Approved Evangelist, 1989; Hamlet: First, 1991; Whiteville, 1995; Retired, 1999; (FA) Black's Chapel, 2004; GO: Elevation, (Assoc), 2011	8	RE	Fayetteville	1974	1969	1977	26
Barfield, Warren C. WI: Wesley Mem. Assoc., 1975; Jerusalem-Bethel, 1977; Saxapahaw, 1979; Walnut Grove, 1984; Sharon, 1986; Glendon, 1987; Pink Hill-Beaulaville, 1996; BU: Bethel, 2002; (GO) Ronces Chapel, 2004; (RO) Beaver Dam-Roberdel, 2007; Retired, 2008		RE	Fayetteville	1973	1973	1976	35
Barnes, III John M. Harrells: Centenary, (PL), 2003; 2005-2006, No record of App't.; Clarkton, (PL), 2006; (WI) Jordan's Chapel, 2009	10	PL	Fayetteville	2003			

Name	LP Appt. Years	Present Relation	First Admitted	When Admitted	Ordained Deacon	Ordained Elder	Appt. Not Inc. LP Years
Barnes, Randolph Lee, III RA: Apex, 2006; RA: Transitional Leave; CA: Apex. 2012		FD	Greenville	2006			7
Barriguete, Ernesto Enrique 1 GR: Unidos Por Cristo (Grimesland), 2011	1	PL	Raleigh	2011			
Barrineau, Harry P. Transfer from N. GA Conf., 1998; Assoc. Dean of Student/Career Services, St. Andrews Pres. College, 1998; Counselor, Berwick Med. Ctr., Laurinburg, 2000; Chaplain, Hospice of Scotland Co., 2001; Retired, 2005		RE	S. Ga.	1978	1978	1982	6
Barr, Patrick Kelly RO: Caledonia (Laurinburg), 2011	1	PL	Greenville	2011			
Barrow, Owen E. RA: Apex, First, Assoc., 2007; RA: Apex, Assoc, New Campus Launch, 2011	2	FE	Greenville	2007		2010	6
Barrow, Regina Wesley Memorial, (PL), 2003; Webb Chapel, (PL), 2006; (PE), 2008; SA: Bynum.2010	6	PL	Fayetteville	2003			4
Bass, Jr., Everette F RO: Lumbeton: Asbury, (PL), 1995; (WI) : Clarkton Circuit, 2009	17	PL	Fayetteville	1995			
Bass, Michael R. FA: Harnett: Solid Rock, Assoc., (SLP), 2007; FA: Solid Rock, Community Campus, 2011	5	FL	Greenville	2007			
Bates, Sally G. Apptd. Parish Minister, Brit. Meth. Conf. (PM), 1995; RA: Hayes Barton Assoc. (PM) 1996; RA: Hayes Barton Assoc. (FC) 1998; Chaplain, Div. School, Duke Univ., 2002		FE	Fayetteville	1995	1995	1998	15
Bauman, Robert J. WI: Wesley Mem. Assoc. (IS), 1987-88; Appt. to Att. Sch. (PM), 1991; Swansboro Assoc., 1992; Wilmington: Sunset Park, 1994; WI: Grace, 1998		FE	Fayetteville	1991	1991	1994	21
Beane, Kenneth E. Air Force Chaplain, Lake Charles, LA, 1952; London, England, 1953; Maxton, St. Pauls, 1954; Air Force Chaplain, Duluth, MN, 1955; Swpesonville, 1958; U.S. Air Force Chaplain, 1960-1972; Retired from USAF, 1972; Sabbatical Leave, 1973; Fayetteville, Hay Street Assoc., 1974; Leave of Absence, 1975; Parkton, 1978; Sabbatical, 1985; Parkton, 1986; Leave of Absence, 1992; Parkton, 1993; Chaplain, US Army (Retired), 1994; Retired, 1995		RE	Wilmington	1951	1951	1951	39
Beam, IV, Joseph D. RM: First - Rock Mount, Assoc., 2009; FA: Pinehurst, (Pinehurst), 2012		FE	Greenville	2009		2011	3
Beck, David J. Marvin (IS/LP), 1993; Biscoe (LP), 1997; (PM), 1998; RA: Edenton St., Assoc., 2002; RA: New Beginnings, 2003; (EC) Hertford, 2004; GO: Smithfield: Centenary, 2008	4	FE	Fayetteville	1998	1998	2002	14
Bedsworth, Ellis J. Vanceboro Circuit, 1956; Beech Grove, 1959; La Grange, 1961; New Bern: Trinity, 1967; Bethel, 1973; Plymouth, 1986; Retired, 1991; Marshallberg-Smyrna (RM), 1994		RE	Fayetteville	1955	1955	1958	37
Beeson, Gilbert W. Culbreth Memorial, 1963; Chaplain, USAF, 1969; Fam. Life Specialist, Fay. Fam Life Ctr., 1989; Cotton, 1989-93; Past. Couns. Fay. Family Life Ctr., 1999; Retired, 2006		RE	Durham	1961	1961	1963	43
Belcher, Carl D. St. Luke's, Jan-87; BU: New Sharon, 3/1/1990; (BU) Orange Chapel, 2009	3	FE	Fayetteville	1990	1990	1993	21
Belec, J. Peter Roanoke (OE), 1998; Trans. from WNY, 6/7/2000; Red Springs: Trinity, 2000; Retired, 2005		RE	W. NY			1995	5
Bell, James D. RM: First-Rocky Mount, Assoc., 1982; Enfield-Eden, 1985; Benson, 1990; Hampstead, 1996; DU: Duke Memorial, 2004; RM: Roanoke Rapids: Rosemary, 2008		FE	Fayetteville	1980	1980	1983	31
Benjamin, Shane M. G. WI: St. John-Smith Chap. (PL), 1994; Good Shepherd (PM), 1996; DU: Asbury Temple-Good Shepherd, 1999; DU: Asbury Temple, 2001; DU: Chaplain, Louisburg College, 2011	2	FE	Fayetteville	1995	1995	1999	15

Name	LP Appt. Years	Present Relation	First Admitted	When Admitted	Ordained Deacon	Ordained Elder	Appt. Not Inc. LP Years
Bennett, K. Leo RA: Piney Grove, (PL), 2007; RM: Mt. Zion, 2011	5		PL	Greenville	2007		
Bennett, William W. Merrimon, (PL) 2001; Discont., (10/1/07; Reinstated, (03/27/08; EC: McBride, 2008	11		PL	Fayetteville	2001		
Benson, Ann G. Clinton Circuit, 1992; North Gates, 1993; Robersonville, 1996; Roberdell, 1997; Mamers, 2000; (RO) Lumberton Circuit, 2004; (RO) : Maxton: St. Paul, 2009; Retired, 2010		RE	Fayetteville	1992	1992	1995	18
Benson, David C. Attended School, 1986; Rocky Mt.: First Assoc., 1987; Evansdale-Black Cr., 1988; Evansdale, 1990; Northampton, 1992; Benson, 1996; Aberdeen-Page Mem., 1998; Lv. Absence, 10/10/99; Spring Hill, 2001; WI: Whiteville, 2004; (WI) Seaside (Brunswick), 2007; (RM) : Rocky Mount: Englewood, 2009 ;Retired, 2012		RE	Durham	1986	1986	1991	23
Bergland, John K. Transferred from West Ohio, 1976; Prof. Duke Div. School, 1976; Ral: Exec. V.P. Meth. Foundation Inc., 1983; Fayetteville: Haymount, 1985; Retired, 1995		RE	W. OH	1950	1950	1955	40
Bergland, Robert E. Henderson: City Road, 1979; Bahama: Mount Bethel, 1983; Clinton: Grace, 1988; Elizabethtown: Trinity, 1991; Apex, 1999; RM: First, RM, 2005;CA: First,Wilson, 2012		FE	Fayetteville	1980	1980	1984	31
Bernhardt, Tawny Leigh RA: St. Mark's (Raleigh), Assoc., 2011	1	PL	Raleigh	2011			
Bethea, Charles A. Fletcher's Chapel, (PL), 2004	8	PL	Fayetteville	2004			
Billings, Judy Cline WI: Bolton (Bolton-Shiloh-Smith Chapel), 2010	2	PL	Raleigh	2011			
Billups, Douglas W. Bethlehem, (PL), 1995; Seaboard, (PL), 2002; Mt. Zion, (FL), 2004; Retired, 2011	16	RL	Fayetteville	1995			
Bingham, William A. Appt. to Attend Sch., 1990; Rehoboth-Harris Chapel, 1991; Swansboro Assoc., 1995; Nashville, 1999; SA: Pinehurst, 2003; NB: Queen Street, 2007		FE	Fayetteville	1990	1990	1994	22
Bisogno, Vito SA: Piney Grove, (PL), 2002; BU: Grace, (PL) 7/1/03; (FL), 8/1/03; GR: Trinity (Kinston), 2006	9	PE	Greenville	2002		2011	2
Bisgrove, Eilene Zaida DU: Ext. Min., Durham, NC 2002		FD	Greenville	2002	2007		6
Bissett, Jay W. Serv. WNCC, Marion District, 2006		FE	Greenville	2002		2007	8
Bissette, Lester C. Battleboro, 1955; Richlands Circuit, 1956; Pasquotank, 1957; Bellhaven, 1959; Browning-Smith, 1961; Lovejoy-Macedonia, 1964; Pleasant Hill, 1965; Cumberland, 1974; Pine Bluff, 1975; Rockingham: Pee Dee, 1981; Spring Hill, 1984; Ebenezer, 1993; Retired, 1995	4	RE	Wilmington	1959	1959	1961	36
Black, Bobby C. Durham: Aldersgate, 1958; Chap., USAF, Schilling AFB, Kansas, 1959; Mildenhall AB, England, 1961; Little Rock, AK, 1964; Clark AB, Republic of Philippines, 1967; Davis-Montham AFB, AZ, 1969; Thule AFB, Greenland, 1972; Nellis AFB, NE, 1973; Langley AFB, 1977; Bitburg Air Base, Germany, 1980; US Space Command, Col. Springs. CO, 1983; Chapl. Pinehurst Vill. Chapel, 1987; Retired, 1997		RE	New Bern	1957	1957	1959	40
Blackman, David J. DU: Warrens Grove, (SLP), 2002; EC: Currituck Charge, (PE), 2006; Elder, 2009; RO: St.Luke, Laurinburg, 2010	4	FE	Greenville	2006		2009	6
Blackwelder, R. Shawn WI: Fifth Ave, 2004; EC: Eliz.City: Riverside, 2009;HA: St.Pauls(Carolina Beach), 2012		FE	Greenville	2004		2007	8
Blair, Jr., Houston Jones Chapel, (PL), 2004	7	PL	Fayetteville	2004			

Name	LP Appt. Years	Present Relation	First Admitted	When Admitted	Ordained Deacon	Ordained Elder	Appt. Not Inc. LP Years
Blanchard, Randy C. Bell Arthur, 1984; Goldsboro-Salem, 1986; Raleigh-Edenton St. Assoc., 1990; Raleigh-Jenkins Mem., 1996; BU: Bethel, 1998; Concord, 2002; RO: Fellowship-St.Paul, 2005; EC: Pilmoor Memorial, 2009		FE	Fayetteville	1984	1984	1986	27
Bliss, James WI: Wilmington: Oleander-Devon Park, 2008	4	FL	Greenville	2008			
Block, Ernest Martin WI: Trinity (Kelly), 2010	2	P	Greenville	2011			
Bogie, Edward F. Lea's Chapel-Warren's Grove (SLP), 1974; DU: Grace, 1977; Marrow's Chapel, 1983; DU: Carr, 1985; DU: Glendale Heights, 1994; Retired, 2002		RE	Fayetteville	1974	1974	1978	28
Bone, Sr., Jesse V. Salem, 1962; Front Street, 1964; Saxapahaw, 1966; Fuquay-Varina, 1970; Emmanuel, 1976; Trans. Ok. Conf., 1978; Trans to NC Conf., 1979; Winstead, 1979; Burlington: Davis St., 1983; Wilmington: Trinity, 1988; Laurinburg: St. Luke, 1992; Salem (GR Dist.), 1997; Retired, 1999		RE	Kinston	1962	1962	1964	37
Booker, Richard Dale BU: Rock Creek, 2011	1	PL	Raleigh	2011			
Boone, Kay SA: Star-Ether, 2010	2	PE	Greenville	2010			
Bottari, Rosario Villaraos NB: Straits-North River, 2011	1	FL	Raleigh	2011			
Bounds, Harriett Serecta, (PL), 2004; BU: Chapel Hill: Amity, 2008	5	PE	Greenville	2009			3
Bowden, Jr., Reuben L. Transf. from AL-W. FL Conf., 1986; Mt. Sylvan, Assoc., 1986; Durham: Pleasant Green, 1990; DU: Resurrection, 2000; (DU) Durham: McMannen, 2007; EC: Hertford, 2010		FE	AL-W. FL	1982	1982	1988	26
Bowman, Daniel D. Moncure, 1964; Seaboard, 1967; Milwaukee, 1972; Rainbow, 1977; City Road, 1979; Gatesville, 1984; Retired, 1991	2	RE	Goldsboro	1967	1967	1969	25
Bowman, John M. Bethlehem-Shady Grove (LP), 1/1977; Vance (LP), 1982; Raleigh: Layden Memorial (LP), Feb-84; Hawkins-Tabor (LP), 1985; Red Oak, 1988; Dublin, 1990; Rockingham: Pee Dee, 1993; Milwaukee, 1995; Retired, 2001; GR: Wesley Memorial, 2006	10	RA	Fayetteville	1987	1987		14
Boyette, Linwood C. Lovejoy-Macedonia, 1971; South Camden, 1977; Morehead City: Franklin Memorial, 1979; Robersonville, 1982; Weldon, 1986; Bethel-Lebanon, 1990; Union Chapel, 1993; Bunn-Hill King, 1997; Kenansville Par., 2000; Retired, 2004 (12/31/03); GO; Bethel (Duplin Co.), 2005	3	RE	Fayetteville	1974	1974	1978	30
Boykin, William A. BU: Hightower, 1982; Efland, 1985; Goldsboro: St. Paul, Assoc., 1989; Richlands, 1992; Stedman: Cokesbury, 1998; Jacksonville: New Church (Renamed Celebration, 2001), 2000; BU: Friendship, 2004; DU: Concord, 2005; (WI) Whiteville, 2009; SO:Havelock (First), 2012		FE	Fayetteville	1982	1982	1984	29
Bracey, John WI: Shiloh, 2010	2	PL	Greenville	2010			
Bradshaw, Francis C. Cedar Grove, 1964; Bonlee, 1966; Rocky Mt.: First, Min. of Ed., 1968; Elizabeth City: City Road, 1971; Raleigh: Pleasant Grove, 1977; Wilmington: Grace, 1983; Smithfield: Centenary, 1988; Kitty Hawk, 1993; Retired, 2001		RE	Greenville	1963	1963	1966	38
Branch, Johnny H. Pasquotank, 1973; Calvary, 1974; Mt. Zion, 1978; Smith, 1983; Concord, 1988; DU: Aldersgate, 1994; GR: Greenville: St. James, 2007		FE	Fayetteville	1976	1976	1979	35
Braswell, Kermit L. Verona, 1960; Gilburg Charge, 1961; Knightdale, 1964; Fremont, 1968; Raleigh: Westover, 1969; Kinston: Queen St., 1975; Elizabeth City District Superintendent, 1980; Raleigh: Hayes-Barton, 1984; Assist. To the Bishop/ Dir., Min. Rel., 1986; Raleigh District Superintendent, 1995; Retired, 2002		RE	Durham	1961	1961	1964	41
Braswell, William E. Union Grove, 1971; Leave of Absence, 1974; Discontinued, 1976; Readmitted, 1979; Assoc., Jacksonville: Trinity, 1979; Cordova, 1981; Snow Hill: Calvary Mem., 1985; Washington: First, 1989; FA: Haymount, 1995; RA: Highland, 1999; WI: Pine Valley, 2003; Retired, 2010	1	RE	Fayetteville	1979	1972	1981	28

Name	LP Appt. Years	Present Relation	First Admitted	When Admitted	Ordained Deacon	Ordained Elder	Appt. Not Inc. LP Years
Bratton, David Lee NB: Salter Path, 2010	2	PL	Greenville	2010			
Brewer, Robert W. University of Toronto, Student, 2004; EXTMIN: Chaplain, Greensboro College, 2005		FE	Fayetteville	2000		2004	7
Brinkley, Adam D. WI: Maco-Shiloh. (PL), 2004; (DU) : Glendale Heights, 2009	8	PL	Fayetteville	2004			
Britt, Deirdre L. DU: Longhurst, (SLP), 2002; DU: Tabernacle, (SLP), 2003; (FL) 7/1/04; WI: Hampstead, 2007; GO: Fremont, 2011	10	FL	Fayetteville	2002			
Broadwell, Alan R. Roanoke Rapids, First Assoc., 1979; Rocky Mt. Parish, 1981; Rainbow, 1984; Kinston: Queen St., Min. of Disc., 1989; GO: St. Luke, 1991; Swansboro, 1996; Fuquay-Varina, 2001; FA: District Superintendent, Fairway District, 2012		FE	Fayetteville	1980	1980	1982	31
Brooks, Ernest R. Shady Grove, 1993; Pembroke: First, 1996; Pleas. Hill-Mt. Carmel, 1999; SA: Broadway-Morris Chapel; SA: Buckhorn, 2005; (RO) Trinity-Zion, 2006; Leave of Absence, 2010		LA	Fayetteville	1993	1993	1996	16
Brooks, Rex E. Mt. Pleasant-Grove-Chapel, 1974; Salem, 1976; Leave of Absence, 1977; Disc., 1978; Cobb Circuit (FL), 1981; Readmitted PM, 1982; Pine-tops-Hart, 1985; Durham-Bethany, 1988; Mebane, 1993; Edenton, 1997; Retired, 1/1/2000; West Orange, 2/19/2000; (Orange Chapel, 2002)		RE	Fayetteville	1974	1974	1984	21
Brown, Cheryl W. DU: Mt. Sylvan, Assoc., (FL), 2004; Ext. Min., Duke Divinity School, (PE), 2005; Elder, 2008; Family Leave, 2009	1	FLv	Fayetteville	2005		2008	7
Brown, James C. P. Saxapahaw, 1950; Pittsboro, 1954; FA: Lyon Memorial, 1958; WI: Sunset Park, 1962; Williamston, 1966; Kinston: Westminster, 1971; Morehead City: First, 1975; Rockingham: First, 1979; Dist. Superintendent Sanford Dist., 1983; Wilmington: Wesley Memorial, 1989; Retired, 1990; SO: Hobucken, 2012		RE	Kinston	1950	1950	1952	40
Brown, James S. Salem (LP), 1985; Henderson: White Mem., 1987; Oak Grove, 1989; Oriental, 1996; Ext. Min., Project Agape', 2005; (NB) Richlands, 2006; Retired, 2010; NB: Vandemere-Hobucken, 2010		RE	Fayetteville	1988	1988	1991	20
Brown, Philip S. Trans. from Texas, 1973; Exec. Dir., Penick Memorial Home, Southern Pines, 1973; Bethel-Locust Hill, 2001; Retired, 2004 SA: Vass, 2007 (RE)		RE	So. NJ	1960	1960	1962	33
Brown, Ralph A. Williston, 1980; Greenville: Assoc., St. James, 1982; Greenville: Holy Trinity, 1984; New Bern: Faith, Nov-95; Dunn: Divine St., 2002; RM: Nashville, 2011		FE	Fayetteville	1980	1980	1983	30
Brown, Samuel H. Transf. from VA, 1959; Franklin Memorial, 1962; Queens Creek-Oak Grove, 1964; Wellons Village, 1966; Kipling-Cokesbury, 1967; Maxton: St. Paul, 1971; Gardeners, 1976; Hope Mills, 1978; East Rockingham, 1982; New Bern: Trinity, 1986; Raleigh: Longview, 1990; Retired, 1993	3	RE	Va.Beach, VA	1959	1959	1961	34
Brown, III, Vernon W. Holly Springs (SL), 1984; Bell Arthur (SL), 1986; Tabernacle (PM), 1987; Union (PM), 1988; Garland, 1990; Chadbourn-Evergreen, 1991; Rockingham-Glenwood, 1994; Lv. Absence, 1996; Verona, 2000; (GO) Woodland/Pink Hill, 2004; (GO) Providence, 2007; 04/01/2010	3	IL	Fayetteville	1987	1987	1990	18
Brown, Wesley F. Student, 1974; Hayes Barton, Assoc., 1976; Moncure, 1978; Sp. Appt. Dir. Dev.& Alumni Affairs, Duke Div. Sch., 1982; Assoc. Dean/Dev. & Alumni Affairs, Duke Div. Sch., 1994; Assoc. Dean for External Relations, DDS, 1999,		FE	Fayetteville	1974	1974	1977	37
Brownlee, David E. St. Marks, Assoc. 1977; Asbury, 1979; Exec.Sec., New Church Development, GBGM, Nat. Div.1987; (DU); Trinity, 1988; (RA) Fuquay-Varina, 1991; Direc. Wellspring Ministries, 2001; (GR) Covenant, 1/1/02: (RA) Apex, 2005; Serving in MS Conf, Christ UMC, 2009		FE	Fayetteville	1977	1977	1979	33
Brunson, Jesse Mt. Zion-Walls Chapel, 1978; Philadelphia-Cool Spring, 1982; Granville-Vance, 1983; Raleigh: Wilson Temple, 1987; FA: John Wesley, 1997; Director, Conf. Connectional Ministries, 2002; (RO) Galilee, 2004	5	FE	Fayetteville	1983	1983	1987	27
Bryan, James L. Asst. Trinity, 1960; Rock Creek, 1961; Silk Hope, 1962; Efland, 1965; Chaplain, US Army, 1967; Burlington: St. Luke's, 1981; Goldsboro: Salem, 1982; Kenly-Buckhorn, 1984; Roanoke, 1988; Graham: Christ-Cedar Cliff, 1992; Retired, 1998; Conference Secretary, 1996		RE	Kinston	1962	1962	1965	36

Name	LP Appt. Years	Present Relation	First Admitted	When Admitted	Ordained Deacon	Ordained Elder	Appt. Not Inc. LP Years
Bryant, Charles V. Trans. from Ohio Conf., 1958; Broadway, 1958; Grace, 1963; Lillington, 1968; Garner: First, 1970; Chapel Hill: University, 1974; Fayetteville: Hay Street, 1978; Lumberton: Chestnut Street, 1980; Sp. Appoint., Com. Leadership Dev. & Adult Coord., 1982; Raleigh: St. Marks, 1988; Ahoskie, 1990; Retired, 1992	1	RE	Wilmington	1959	1959	1961	33
Bryant, Richard L. RA: Raleigh: Asbury, Assoc., (FL), 2002; (PM), 2004; Ext. Min., Serv. in Russia, 2005; NB: Marshallberg-Smyrna, 2008; RA: Trinity, 2009; CA: Min. to Churches, Meth. Church in Ireland, 2012	2	FE	Greenville	2004		2007	6
Bryant, Terry A. Franklin Circuit, 1975; Spring Hope, 1977; Burlington: St. Pauls, 1980; Carthage, 1988; Sanford: Jonesboro, 1994; Rocky Mount: First, 2001; RA: Asbury, 2005	1	FE	Fayetteville	1976	1976	1978	35
Buckingham, Jay Patrick Trans. from Wesleyan Church, 7/1/07		FE	Greenville			2007	5
Buckingham, Kenneth Andrews Chapel (LP), 1998; Riegelwood: Wesley, 1999 (PM), 2002; SA: Buckhorn, 2003; SA: Fair Promise-High Falls, 2005; RO: Hamlet, First, 2010	1	FE	Fayetteville	1999	1999	2002	13
Buckley, Betty Ann Raleigh: Highland, 1998; Alpha Ministries, 1999		FD	Fayetteville	1998	2004		13
Buckner, Terry A. WI: Pine Valley, (FL); 2005; (PE) 2006; WI: Closer Walk UMC, (PE) 2007	2	FE	Greenville	2006		2010	8
Budzinski, William M. Plank Chapel (FL), 1997; Plank Chapel, 1998; DU: Salem (Person Co.), 2002; (BU) Faith, 2010	1	FE	Fayetteville	1998	1998	2000	13
Bundy, David W. EC: Anderson, (PL), 2002; EC: Creswell, (FL), 2002; EC : Creswell-Mt.Hermon, 2004; EC: Woodland, 2005; HE: Bunn-Hill King, 2012	9	FL	Fayetteville	2002			
Bundy, Robert F. Transf. from KY Conf, 1993; Swan Quarter-Fairfield, 1957; Riverside, 1961; Princeton, 1966; DU: Carr, 1970; Jacksonville:Northwoods, 1980; Robbins:Tabernacle, 1987; Manteo:Mt.Olivet, 1993; Retired,1996		RE	New Bern	1957	1957	1960	39
Bunn, Paul G. Troy Circuit, 1954; Carver's Creek, 1958; Board of Missions: Missionary to S. Congo, 1959; Bethseda, 1962; Millbrook, 1968; Rockingham: First, 1971; Fayetteville: Haymount, 1975; Rocky Mount: First, 1980; Admin. Wesley Pines Retirement Home, 1983; Southern Pines, 1990; Admin. Wesley Pines, 1994; Retired, 1995	1	RE	Fayetteville	1955	1956	1959	40
Burdick, Heather HE:City Road (Henderson), 2012		SP	Raleigh	2012			
Burley, Christie A EXTMIN: Stu. Min./Assoc, Assoc. Campus Min., NCSU, 2008; GR: Jamesville-Siloam, 2011; FA: Cokesbury, (Fuquay-Varina), 2012		PL	Greenville	2008			5
Burnette, Renee BU: Burlington Circuit, 2001; DU: Salem (Person Co.), 2011		FE	Fayetteville	2002		2005	7
Burrow, Kyle FA: Wesley Chapel, 2011	1	FL	Raleigh	2011			
Burrus, Carolyn H. DU: Comm. Hospice, 2002; RA: Ebenezer-Wesley, 2008; EXTMIN: Chaplain, Hospice, Alamance-Caswell, Burlington, 2009		FE	Fayetteville	2002		2005	7
Burns, Jr., Donald Pamlico, (FL), 1984; Discontinued, 3/1/86-6/30/94; Marcus, (PL), 1994; SA: Asbury, 2008	19	PL	Fayetteville	1984			
Butner, III, Rufus E. Kinnakeet, 1982; Creswell, 1984; Rocky Mount: First, Associate, 1985; Goldsboro: New Hope, 1/1/87; La Grange, 6/1/87; Rockingham: Pee Dee, 1991; Cobb Ct., 1993; Raleigh: Westover, 1999; (GO) Wallace, 2003; (GO) Westwood, 2007		FE	Fayetteville	1980	1980	1983	31
Butson, John D. Trans. from Minn., 1977; Beech Grove, 1977; Hamlet: Fellowship, 1980; St. John-Gibson, 1983; Leave of Absence, 1988; Snead's Grove, 1991; Maxton: St. Paul's, 1995; Conway, 1997; RM: Conway-Pleasant Grove, 2004; NB: Asbury, 2005; Retired, 2011		RE	MN	1972	1972	1975	29

Name	LP Appt. Years	Present Relation	First Admitted	When Admitted	Ordained Deacon	Ordained Elder	Appt. Not Inc. LP Years
Byers, Jr., Leonard C. Burlington: St. Luke, 1971; Chaplain, University of Virginia Med. Center, 1975; Chaplain, Cleveland Mem. Hospital, Shelby, 1976; Dir. of Past. Care, Cleveland Reg. Med. Ctr., 1989		FE	Fayetteville	1971	1971	1976	40
Byram, Roberta RA: Hayes Barton, Assoc., (PE), 2004; (FE), 2007; DU: Carr, 2009; SA: Lemon Springs, 2010		FE	Fayetteville	2004	2004	2007	8
Byrd, Douglas L. Candor, 1957; Carolina Beach: St. Pauls, 1960; Mt. Sylvan, 1964; Siler City: First, 1971; Beaufort: Ann St., 1975; Raleigh: Children's Home, 1981; Exec. Dir., U.M. Foundation, Inc., 1985; Retired, 3/01/99	3	RE	Rocky Mount	1960	1960	1962	38
Byrd, Nathan H. Federal Point, 1952; Andrews-Soapstone, 1956; Trans. To VA Conf., 1957; Trans. from VA conf., 1959; Newland-Grace, 1959; Asbury-Pineview, 1963; Glendale Heights, 1964; Carrboro, 1968; Ahsokie, 1973; Goldsboro: St. Luke, 1978; Dir. Pub. Rel. Meth. Ret. Homes, 1982; Burlington: Davis St., 1992; Disability Leave, 9/1/1995; Retired, 1999		RE	Richmond, VA	1958	1960	1962	41
Byrd, Ronnie R. BU: Burlington: Grace, 2008	3	PL	Greenville	2008			
Calhoun, Anthony Dean NB: Harlowe-Oak Grove, 2001; Trans. from SC Conf, 2004; (GR) Rainbow, 2007		FE	SC	2001		2004	8
Calhoun, Leanne NB: Harker's Island, 2002; Trans. from SC Conf. 2004; (GR) Kinston: Westminster, Assoc., 2007		FE	SC	2002		2004	8
Cameron, Hugh H. Pinetops, 1964; Rocky Mount: First Assoc., 1966; West End, 1968; Chapel Hill: Amity, 1971; Council on Ministries Staff, 1976; Mt. Sylvan, 1980; Smithfield: Centenary, 1984; Fayetteville: Hay Street, 1988; Raleigh: Benson Mem., 1992; Clinton: First, 1999; Retired, 2004 (12/31/03)		RE	Kinston	1962	1962	1964	42
Campbell, Curtis W. Norlina, 1977; Burlington: Grace, 1982; Raleigh: Pleasant Grove, 1987; Wilson: West Nash, 1991; Scotts Hill: Wesleyan Chapel, 1996; EC: Kitty Hawk, 2008; Retired, 2011	2	RE	Fayetteville	1979	1979	1981	31
Campbell, Dennis M. Durham: Trinity, 1973; Assist. Prof. And Chairman Dept. of Religion, Converse College, 1974; Dir. Cont. Ed., Duke Divinity School, 1979; Dean, Duke Divinity School, 1983; Faculty, Duke Divinity School, 1997; Fac., Duke Div. & Headmaster, Woodberry Forest Sch., 1998; Headmaster, Woodberry Forest School, 1999		FE	Fayetteville	1968	1968	1974	43
Campbell, Elizabeth RA: St. Francis - Assoc, 2004; RA: St. Marks, Assoc., 2007; Retired, 2011	5	RE	Fayetteville	2001		2004	8
Carden, Billy M. Maybrook-Massey, 1961; New Sharon, 1963; Concord-Oak Grove, 1964; St. Matthews, 1969; Durham: St. Paul, 1970; Roanoke Rapids: Rosemary, 1974; Kinston: Westminster, 1977; Murfreesboro, 1980; Ayden, 1984; Williamston, 1989; Stedman: Cokesbury, 1990; Evansdale, 1992; Retired, 1994		RE	Durham	1961	1961	1963	33
Carnighan, Ronald Bell Arthur, (PL), 2004	8	PL	Fayetteville	2004			
Carpenter, Jr., Robert L. St. Paul-Beaver Dam (FL), 1980; Poplar Springs-Memphis (FL), 1984; Assoc. Member, 1988; Mt. Zion (AM), 1989; Mt. Zion (PM), 1992; Caledonia (PM), 1993; Cedar Island-Sea Level (PM), 1994; Cedar Island-Sea Level, 1996; Cordova, 2001; RO: Norman, 2005; Retired, 2011	9	RE	Fayetteville	1989	1992	1996	21
Carson, William E. Trans. from Irish Conf., 1974; Dir. Fayetteville Urban Ministries, 1974; Fayetteville: Culbreth Memorial, 1977; Raleigh: Trinity, 1980; Fairmont, 1984; Durham: Duke Memorial, 1987; Raleigh: St. James, 1992; Retired, 1997		RE	Belfast, Ireland	1960	1960	1960	26
Carter III, G. Ross BU: Center, 1995; BU: Faith, 1999; RA: Sunrise, 2003; RA: Clayton: Horne Mem., 2011	3	FE	Fayetteville	1998	1998	2002	13
Carter, Joyce Faircloth WI: Salem (Garland), 2009	2	PL	Raleigh	2011			
Cash, Warren S. AM in VA Conf., 1996; Termination, 1998; Leah's Chapel-Shiloh (PL), 1990; Bath (FL), 1991; Holly Springs (GR Dist.) (FL), 1992; Reinstated & Transfer from VA Conf., 1996; Zion (RM Dist.), 2000; Retired, 2005; RM: Mt. Pleasant, 2005; BU: Grace, 2006; (DU) Bethesda, 2008	6	RA	VA	1981			9

Name	LP Appt. Years	Present Relation	First Admitted	When Admitted	Ordained Deacon	Ordained Elder	Appt. Not Inc. LP Years
Cashion, William SA: Cool Springs (Carthage), 2005	6	PL	Greenville	2008			
Casteel, Joseph W. Raleigh: Millbrook, Assoc. (LP), 1988; Fayetteville: Johnson Memorial (LP), 1993; Pleasant Hill (LP), 1994; Pleasant Hill (AM), 1995; Pleasant Hill-Mt. Carmel, 1998; Siler City: First, 1999; (WI) Hampstead, 2004; EC: Eliz. City: First, 2011	7	FE	Fayetteville	1995	1995	1998	16
Castle, Gerald S. SWTexas Conf., (PL), 1995; Woodland, (PM), 1998; SWTexax Conf., (Surrendered Credentials), (PM), 10/31/01; RM: Enfield, 11/12001, (FL); Sharon, (FL), 2003; (PE), 2006; EC: Moyock, (PE), 2007; SO: St. Peter's (Morehead City), 2012	5	FE	Greenville	2006		2011	7
Catlett, Timothy D. RA: Apex: Acts, 2008	1	FE	Greenville	2009		2011	3
Caughill, Gordon R. Sneads Grove, (PL), 2007	5	PL	Greenville	2007			
Cauley, Marty J. Lebanon-Carr (LP), 1995; FA: Trinity, 1999; BU: Chapel Hill (New Church), 2003; (BU) Morningstar, 2004; Ext. Min., SEJ: 2005; (RM) : Rocky Mt.: St. Paul, 2009	3	FE	Fayetteville	1998	1998	2002	14
Caviness, Jr., J. W. Troy Circuit (LP), 1971; Center (LP), 1976; Center (PM), 1978; Ellerbe (AM), 1982; Union, 1991; RO: Maxton: St. Pauls, 2003; Retired, Jan. 2009	11	RA	Fayetteville	1982	1972		28
Champion, Helen RA: Wake Forest, (PL), 2005; RA: Franklinton, 2011	7	PL	Fayetteville	2005			
Chandler, Daniel R. Attend School, 1960; Assoc. Pastor, Chicago, IL, 1965; Attend School, 1967; Asst. Professor, MI, 1970; Asst. Professor, Baruch College, City Univ. of NY, 1971; Rutgers Univ., 1977; Professor, NY Inst. of Tech., 1987; Faculty, Loyola Univ., Chicago, IL, 9/91; Visiting Scholar, Northwestern Univ., 1997; Retired, 1999		RE	Rocky Mount	1960	1960	1968	39
Chandler, George P. Trans. from Tenn. Conference, 1958; Student, Emory Univ., 1959; Instructor, Methodist College, 1963; Student, Emory Univ., 1966; Professor, Columbia College, 1967; Student, Union Theological Sem., 1975; Columbia College Professor, 1981; Vist. Scholar, Union Theo. Sem., NYC, 1994; Professor, Columbia College, 1995; Retired, 1999		RE	Pulaski, TN	1958	1961	1961	41
Chandler, Larry M. Fairview, (PL), 1997 (7/1 -8/31/97) Collins Chapel, (PL), 1997 (9/1/97-6/30/99); Pleasant Grove, (PL), 7/1/99; RO: West Rockingham, (FL), 2004; (PE), 2007; (RM); Gaston, 2009;NB:Asbury (Cove City), 2010;BE:Tyrrell,(Cedar Grove,Wesley Chapel, Wesley Memorial), 2012	10	FE	Greenville	2007		2010	5
Charlton, Luann, H. BU: Bethel, (FL), 2004; (PE), 2005; RA: Hayes Barton, Assoc, (PE), 2006 (8/1/06)	1	FE	Fayetteville	2005		2008	7
Chase, Timothy R. GR: Hookerton (Hookerton), 2010	2	PL	Greenville	2010			
Cheasty-Miller, Patrice A. Leave of Absence, 1991; Oxford: Salem, 1993; Durham: Duke's Chapel, 1995; Leave of Absence, 1999; Durham: St. Paul, 2000; Ext. Min., The Lamb's House, 2005; DU: Lakewood Mission, 2008 ; Appointed to Attend School, 2012		FE	Fayetteville	1991	1991	1996	18
Check, John Michael Hornes-Sims, 1990; Gold Valley, 1995; RM: St. Paul, 1996; (EC) Ann Street, 2004; (EC) Kitty Hawk, 2006; NB: New Bern: Garber, 2008; HE: Henderson, (First), 2012		FE	Fayetteville	1992	1992	1994	19
Cheezem, Clyde B. SC Conf., 1956-65; Ridgeville, 1956; Bethel-Ebenezer, 1961; South Synor, 1963; South Camden, 1965; Havelock: Cherry Point, 1972; Old Dock, 1975; Leave of Absence, 1978; Snead's Ferry, 1980; Carrol's Chapel, 1984; Morehead City: Franklin Memorial, 1987; North Gates, 1992; Williamston, 1994; Retired, 1998	1	RE	Rocky Mount	1966	1958	1961	31
Cherry, Corbin Lee Bath, 1963; Jefferson, 1965; Chapl. USA, 1971; Chapl. To NISA, 1974; Chapl. VA Med. Center, 1984; Retired, 2003		RE	Durham	1961	1961	1963	42
Chou, Lily K. Granville Ct. (LP), 1996; BU: Davis St., Assoc., 1998; Union-Newbegun (FL/PM), 2001; WI: Fifth Avenue, 2002; (GO) Brownings-Smith Chapel, 2004; Retired, 2007	4	RE	Fayetteville	2000	2000	2002	6

Name	LP Appt. Years	Present Relation	First Admitted	When Admitted	Ordained Deacon	Ordained Elder	Appt. Not Inc. LP Years
Christian, Robert S. Trans. from NNJ, 1990; Professor, Methodist College, 1990; Retired, 2007		RE	Northern NJ	1962	1962	1964	14
Christianson, Diane M. Greenville: St. James Assoc. (OM), 1984; Transf. MN Conf., 1985; Goldsboro: St. Luke Assoc., 1986; Leave of Absence, 1988; Chaplain, Meth. Ret., Community, 1990; Banks-Grove Hill, 1996; Disability Lv, 5/1/1999; Banks-Grove Hill, 1/1/00; Durham: Bethany, 2001; RM: Ed-combe Parish, 2003; (GR) Jarvis Memorial, Assoc., 2007; (FA) : Gosher-Keener, 2009; GR: Bethel, 2011		FE	Collegeville, MN	1981	1981	1986	24
Chryst, Phillip Warrens' Grove, (PL), 2006		FE	Greenville	2010		1012	6
Clark, Linda Kathryn HE: Conetoe-Hobgood, 2012		PL	Raleigh	2012			
Clark, Michele Karen (GO) : Faison, 2007; GO: Eureka, 2011		PE	Greenville	2007			5
Clark, Robert J. (GO) : Falling Creek, 2009	3	PL	Greenville	2009			
Clark, Stanley Mark DU: Tabernacle, 2008; Transf. from Holston Conf., 2011; CO: Fairview, (Elon), 2012		FE	Raleigh	2011			1
Clark-Dickens, Kathy A. Trans. from LA Conf., 1996; Snead's Ferry: First, 1995; Leave of Absence, 1997; Chaplain, Anne Arundel Hosp., Annapolis, MD, 1998; Leave of Absence, 8/1/2000; Appt. in Calif-Pacific Conf., 2001; Chaplain, Anne Arundel Med. Ctr., Annapolis, MD, 2002; Past. Care, Scripps Mem. Hosp., La Jolla, CA, 2007; LA, 2008; (EC) Mt. Hermon, 2009; BE: Ext. Min. Dir. of Rel. Ed., Guantanamo Bay, Cuba, 2012		FE	Louisiana	1977	1977	1981	15
Clarke, William T. New Bern Circuit, 1957; Washington, Assoc., 1961; Hebron-Roper, 1962; Kinston Circuit, 1963; Bethel, 1965; Kenansville-Woodland, 1967; Disability Leave, 1970; Elizabeth City: Riverside, 1971; Disability Leave, 1972; Pink Hill, 1973; New Bern: Riverside, 1977; Burlington: St. Pauls, 1978; Tyrrell, 1981; Wanchese: Bethany, 1982; Hatteras, 1987; Old Dock, 1988; Swan Quarter, 1991; DU: Carr, 1994; Incapacity Leave 1/1/96, Retired, 2002; EC: Shiloh-Stumpy Pt., 2003; (EC) Creswell, 2004		RE	Memphis	1959	1961	1964	42
Clayton, Richard T. Wilson: First, Assoc., 1983; Rocky Mount: St. Paul, 1986; Louisburg, 1992; Cary: St. Francis, 1997; (RA) Hayes Barton, 2004	1	FE	Fayetteville	1984	1984	1988	27
Clayton, Tracy L. RO: St. Pauls, (PE), 2001; EC: Gatesville, 2005; Appointed to Attend School, (Garrett-Evangelical Sem.), 2012		FE	Fayetteville	2002		2005	7
Clift, David S. Student, 1974; Orange, 1976; Kinston: Westminster, 1985; Tarboro: St. James, 1989; Duck, 1994; RA: North Raleigh, 2007; Retired, 2012		RE	Fayetteville	1974	1974	1977	37
Cobb, Jr., Arnold G. Raleigh: Layden Memorial, 1981; Norlina, 1983; Rocky Mount: Parish, 1987; Graham: Christ-Cedar Cliff, 1990; Mt. Gilead: First, 1992; Wilson: Winstead, 1995; Louisburg, 1999; (DU) Epworth, 2004; (SA) Sanford: St. Luke, 2009		FE	Fayetteville	1981	1981	1986	30
Cobb, Suzanne C Leah's Chapel, (PL), 2004; (PE), 2005; SA: Sanford: St. Luke, (PE), 2006	1	FE	Fayetteville	2005		2012	7
Coffman, Laurie H. Durham: Calvary, 1993; DU: Massey's Chapel, 2011 & CPE Residency, at VA Dur., 2011		FE	Fayetteville	1993	1993	1996	18
Cole, Lisa Ann B. Appointed to attend school, 1985; Wilson: First, Assoc., 1986; Lemon Springs, 1989; Durham: Duke Memorial, Assoc., 1995; Dir.Past. Svcs, Durham Reg. Hosp., Durham, 2005		FE	Fayetteville	1985	1985	1988	26
Collier, Jr., Milton B. Lucama-Sims, 1981; Leasburg, 1985; Bethel-Rones, 1988; Rones Chapel, Jan-90; Cedar Grove, 1991; New Hope, 1995; Durham: Duke's Chapel, 1999; Retired, 2009		RE	Fayetteville	1988	1988	1991	20
Collins, Gayla E. Durham: Wellons-Bethseda, 1976; Assoc., Washington: First, 1979; Raleigh: Layden Memorial, 1982; Magnolia, 1984; LA, 1985; Volunteer, KOINONIA Partners, 1986; Banks-Grove Hill, 1987; Williamston, 1990; Bethel, 1994; Oxford, 1/1/2000; Wake Forest, 2002; EC: Hertford, 2008; FA: Dunn: Divine St, 2010 ; CO: Walnut Grove, 2012		FE	Fayetteville	1976	1976	1978	34
Collins, Lindsay CO: Mt. Sylvan, (Durham), Associate, 2012		FL	Raleigh	2012			

Name	LP Appt. Years	Present Relation	First Admitted	When Admitted	Ordained Deacon	Ordained Elder	Appt. Not Inc. LP Years
Collins, Sidney A. PM, 6/1999; Disc. PM, 2000; Rockingham: West, 1999; (RM) Milwaukee Charge, 2004 (RM) : Hawkins-Tabor, 2009	4	AM	Fayetteville	1999		1999	14
Collins, Sylvia RO: Lumberton: Branch Street, 2004; (RO) Nat. Amer. Coop. Parish, (PE), 2004; (E), 2005		FE	Fayetteville	2002		2005	7
Colon-Emeric, Edgardo A. Durham Hispanic Ministries, 1998; Durham: Cristo Vive, 2000; Ph.D Prog., Duke Univ., 2002; DU: Ext. Min., Duke Div. School, 2007; DU: Ass't Prof. Duke Div. Sch., & New Creation (Dur), 2011		FE	Fayetteville	1998	1998	2000	13
Compton, Stephen C. Attend School, 1977; Student Pastor, Chestnut Ridge, 1978; Salem (Person Co.), 1980; Cary: St. Frances, 1983; Team Leader, Vitalization Project, 1989; Assoc. Dir. CCOM, 1993; Dir. Congregational Development, 1998; SA: District Superintendent, 2008; Incapacity Leave, 2011		IL	Fayetteville	1977	1977	1981	34
Conner, Sandra J. (Rose) Bethel (BU Dist), 1989; Franklinton, 1995; Mt. Zion (RA District), 1998; (RA) Macedonia, 2004; (FA) Cokesbury, 2006 (Nov); Retired, 2009		RE	Fayetteville	1989	1989	1991	19
Cook, Charles M. Rocky Mount: First Assoc. (FLP), 1979; Rocky Mount: First Assoc., 1981; Weldon, 1982; Tabor City: St. Paul, 1986; Fayetteville: Gardners, 1989; Troy: Trinity, 1994; Henderson: First, 2000; (GO) Dist. Superintendent, 2007; Retired, 2012	2	RE	Fayetteville	1981	1981	1983	30
Cooper, Richard James FA:Black's Chapel (Dunn), 2009	3	PL	Greenville	2010			
Cope, Roger Dale Asbury-Tuscarora, 1978; Dover-Clarks, 1989; Vanceboro, 1994; Grifton-Webb Chapel, 2002; (RM) Scotland Neck/Rich Square, 2004; NB: Richlands, 2011		FE	Fayetteville	1978	1978	1980	32
Coppock, Charles M. GO: Pine Level, (SLP), 1998; SA Sanford, St. Luke, Assoc. (FL), 2002; SA: Lemon Springs, (PE) . 2004; GO: Princeton, (PE), 2006; Elder, 2009	6	FE	Fayetteville	2004		2009	8
Cottingham, John G. Goldston Charge, 1969; Chaplain, US Army, 1970; Retired, 2001		RE	Fayetteville	1968	1968	1970	33
Cottingham, III, William T. Student, 1974; Wesley Heights, 1976; Durham: Trinity, Assoc., 1978; New Sharon, 1981; Bellemont, 1985; Fremont, 1987; Burlington: W. Burlington, 1991; Southport: Trinity, 1996; WI: Trinity, 2002; EC: Wanchese: Bethany, 2005; Retired, 2009		RE	Fayetteville	1974	1974	1977	28
Covington, Jr., John Q. Williston-Stacey, 1983; Midway-Bethlehem, 1984; Laurinburg: Central, 1989 Retired, 2009		RE	Fayetteville	1980	1980	1983	28
Cox, Joseph Eugene GR: St.James, 2004 (PD); Deacon in Full Connection, 2007; GR: Covenant (Greenville) 2010		FD	Greenville	2004	2007		6
Cox, Lori Ann BU: Christ (CH), Assoc., 2011	1	PE	Raleigh	2011			
Cox, Patricia Retired, 2005;WI: Grace, Assoc., 2010	1	RL	Greenville	2010			
Cox, Richard Lewis Durham: Duke University, 1969; Trans., 1974; Dean of Students, Duke Univ., 1974; Dean/Residential Life, Duke Univ., 1984; Retired, 2006		RE	Baltimore	1967	1966	1974	37
Craddock, Jerald Watson's Chapel, (PL), 2007; (GR) : Soule, 2009	5	PL	Greenville	2007			
Crane, Larry Dean Center, 1988; Dublin, 1993; Goldsboro: Pine Forest, 1999; (RA) Mt. Zion, 2004; RA: Ebenezer, 2007; Retired, 2010		RE	Fayetteville	1988	1988	1990	20
Crank, Stewart Allen Helena, 1997; Allensville-Trinity, 2001; BU: Burlington Circuit (Bethel-Camp Springs), 2011		FE	Fayetteville	1997	1997	2000	14
Creech, Sr., Wm. M. Lebanon, (PL), 2003; GO: Pikeville: St. Joseph, (FL), 2007; GR: Bath, 2011	10	FL	Fayetteville	2003			
Cribb, Dalma EC: Creswell, 2008; FA: Epworth (Clinton), 2010	9	FE	Greenville	2009		2011	2

Name	LP Appt. Years	Present Relation	First Admitted	When Admitted	Ordained Deacon	Ordained Elder	Appt. Not Inc. LP Years
Cribb, Jerry Wayne Appointed to attend school, 1983; Red Oak, 1984; Spring-Garysburg, 1988; Star, 1993; Ahoskie, 1998; (EC) Manteo: Mt. Olivet, 2004		FE	Fayetteville	1983	1983	1986	28
Crowder, William R. Vanceboro, 1946; Dover, 1950; Hookerton, 1954; Selma: Edgerton Memorial, 1960; Warsaw, 1964; Burlington: St. Pauls, 1968; Goldsboro: Daniels, 1973; Retired, 1986	2	RE	Greenville	1948	1951	1953	37
Crowe, John M. Clark St. (FLP), 1983; Clark St., 1984; Bethel-Lebanon, 1985; Garland, 1986; Union-Newbegun, 1988; Morehead City: Franklin Memorial, 1992; Salter Path, 1996; Spring Hope, 1998; Bethel (Wayne Co.), 2002; Incapacity Leave, 07/01/2003	1	IL	Fayetteville	1984	1984	1988	27
Crutchfield, Karen GR: Washington Circuit, 2006; EXTMIN, Chap., Cypress Glen REt. Home; 2008		FE	Greenville	2006		2012	6
Cummings, Jimmy F. Pembroke: St. James (IS), 1970; St. James-Beauty Spot (LP), 1971; Lumberton: Mt Olive Parish (LP), 1973; Lumberton: Mt. Olive-Millers (LP), 1977; Lumberton: Mt. Olive Parish (LP), 1978-86; Dir. Robeson Co. Church & Community Center (LP), 1980-85; Laurinburg: Galilee, 1987; Assoc. Dir., CCOM, Laurinburg: Galilee, 1987; Assoc. Dir., CCOM 1995; Dir., Missions & Multicultural Ministries, CCT, 2000; Retired, 2002; RO: Beauty Spot, 2002	13	RA	Fayetteville	1984	1971		18
Cummings, Simeon D. Pembroke: Ashpole-Pleas. Grove, 1977; Disc., 1979; Attend School, 1980; Aberdeen: Lighthouse, 1981; Ashpole Hickory Grove, 1982; Lumberton: Branch St., 1985; Sandy Plains, 1989; Withdrew to other denom., 1994; Readmitted, 2002; Midway-Bethlehem, 2002; (RO) Pembroke: First, 2004; Retired, 2009		RE	Fayetteville	1978	1978	1984	23
Cummings, William E. St. John-Smith Chapel (LP), 1978; Red Springs: Rhyne, 1980; Hamlet: St. Peter, 1981; Raleigh: Wilson Temple, 1983; Red Springs: Rhyne Memorial, 1985; Lumberton: Mt. Olive Parish, 1994; Retired, 2002	3	RE	Fayetteville	1980	1980	1983	22
Cummings-Worlax, Carolyn Leave of Absence, 1995; Fayetteville: Grace-Trinity, 1996; RO: Trinity-Zion, 1999; Jerusalem (GR Dist), 2001; Leave of Absence, 2004; WI: Bolton Charge, 2005; Retired, 2008; RO: Ledbetter, 2010		RE	Fayetteville	1995	1995	1999	12
Currin, Douglas Brian Broadway-Morris Chapel, 1988; Wilmington: New Church (Renamed Wellspring), 2000; WI: Lake Waccamaw, 2004; Retired, 2010		RE	Fayetteville	1991	1991	1995	19
Danek, Thomas Arnold Wynnewood Park, 1966; Student, UNC-Chapel Hill, 1969; Dir., Union Co. Mental Health Center, 1971; Admin. Juvenile Serv. Div. NC Office of the Courts, 1975; Retired, 1999		RE	Kinston	1962	1962	1964	37
Daniel, David Eson Louisburg College, 1963; Vice President, Louisburg College, 1972; Student Grad. School, NCSU, 1973; Isothermal College, 1975; President Wilkes Comm. College, 1981; President, NC Comm. College Foundation, 1989; Exec. Dir., Pa. Comm. Colleges, Oct-90; President, Midland College, Midland, TX, 8/91; Retired, 1998		RE	Burlington	1964	1964	1966	34
Daniel, Donald O. RO: Ellerbe, 2002; DU: Mt. Zion, 2011	10	FL	Fayetteville	2002			
Daniels, James H. EC: Tyrell Charge, 1995 (OF); EC:Windsor, 2001 (PE); DU:Union Chapel, 2003 (PE); GR:Soule, 2007; SA: Broadway-Morris Chapel, 2009		FE	Greenville	2001		2007	11
Daniel, Marvin Francis Calvary, 1979; Hampstead, 1983; Dunn: Divine St., 1992; Kinston: Queen St., 1999; WI: Wesley Memorial, 2004; (WI) District Superintendent, 2009; Harbor District Superintendent, 2012		FE	Fayetteville	1979	1979	1982	32
Daniels, Franklin Delano Trans. from VA Conf., 1963; Methodist Home for Children, 1963; Chaplain, USA, 1967; Past. Couns. Marvin, Oct-91; Wesley's-Black Chapel, 12/95; Retired, , 2001; FA: Fayetteville: Christ, 2008		RE	Virginia	1960	1960	1963	41
Davenport, Kenneth Leroy GR: Hyde Charge, 2002; SA: Aberdeen, 2007; RA: Zebulon, 2009; BE:Hatteras, (Buxton,Hatteras,Little Grove), 2012		FE	Greenville	2002		2006	11
Davis, Alice W. EXTMIN: Campus Minister, Louisburg College. 2009; GO: Jefferson, (Goldsboro), 2011		FE	Greenville	2009		2012	3

Name	LP Appt. Years	Present Relation	First Admitted	When Admitted	Ordained Deacon	Ordained Elder	Appt. Not Inc. LP Years
Davis, Sr., Donnie G. Old Dock (LP), 1960; Scotts Hill (LP), 1963; Wilmington: Devon Park, 1968; Wilmington: Devon Park-Oleander, 1970; Wilmington: Oleander, 1972; Norman, 1973; Magnolia Parish, 1985; Rockingham: East, Magnolia Parish, 1985; Rockingham: East 1990; Disability Leave, 1992; Retired, 1998	9	RA	Chapel Hill	1969	1962		27
Davis, Eldrick R. Philadelphia-Cool Springs, 1988; Fayetteville: Harry Hosier, 1989; NB: Havelock: First, 2006; RM: Bailey-Pleasant Grove., 2011		FE	Fayetteville	1984	1984	1988	27
Davis, Gerry G. West Halifax, 1975; Conway, 1977; Pikeville-Mt. Carmel, 1982; Hamlet: Fellowship, 1987; Stantonsburg, 1989; Raleigh: Ebenezer, 1995; (FA) St. Andrews, 2007		FE	Fayetteville	1976	1976	1979	35
Davis, Herbert C. Shady Grove, 1964; Red Oak-Yorks, 1965; Stonewall-Pamlico Parish, 1967; Pamlico Parish, 1970; Gatesville, 1971; Edgecombe-Pine-tops-Conetoe, 1973; Havelock: First, 1977; Williamston: First, 1981; Edenton, 1984; Newport: St. James, 1985; Murfreesboro, 1988; Pleasant Hill, 1990; Missionary to Armenia, 1994; Retired, 3/31/1998	8	RE	Durham	1972	1966	1978	22
Davis, Jarrod CO: Mt. Tirzah, (Timberlake), 2012		PL	Raleigh	2012			
Davis, Michael A. Temperance Hall-McKendree, 1977; Assoc. Rockingham: First, 1979; North Gates, 1980; Moyock, 1984; Franklinton, 1986; Wake Forest, 1992; Fayetteville: Gardners, 1995; SA: Troy: Trinity, 2003; (FA) Angier, 2006; (WI) Wilm.: Grace, 2009		FE	Fayetteville	1976	1976	1980	35
Dawson, Ronnie R. Concord (SL), 1993; Warren's Grove (SL/PM), 1996; Graham: Cedar Cliff, 1998; Shiloh, 2002; (DU) Bahama: Mt. Bethel, 2007; Incapacity Leave, 07/01/2008	1	IL	Fayetteville	1994	1994	1998	17
Day, Joyce Christine GR: St. James, 2005		FD	Greenville	2007			7
deAndrade, Nanette C.Z. Transferred Into NCC, 2010; DU: Aldersgate, Min. of Music, 2010		FD	Greenville	2010			2
Dean, Amanda J. Ext. Min., Campus Minister, UNC, 2008		FE	Greenville	2010		2012	4
Dean, Carol W. DU: Plank Chapel, 2003; FA: Hopewell, 2010		FE	Greenville	2004		2007	7
Dehart, Jr., Murry L. Union Methodist Church, 1959; North Gates Charge, 1961; Shallotte: Camp, 1963; Sunset Park, 1967; Saxapahaw, 1970; Pittsboro: First, 1974; Rockingham: Pee Dee, 1979; Pinetops-Conetoe, 1981; Raleigh: St. Marks, Assoc., 1983; Raleigh: Wesley Memorial, 1989; Retired, 1995		RE	Wilmington	1959	1959	1960	36
DeJesus, Edgard R. BU: Saxapahaw, 2000; (RA) New Church, 2003; RA: Ch. of the Risen Lord, 2005; (DU) Mt. Zion, 2006; FA: Cornerstone (Fayetteville), 2010		FE	Fayetteville	1999		2003	11
Denny, Clyde Arthur Burlington: Davis St., Assoc., 1986; Lebanon-Carr, 1988; Oracoke, 1990; Windsor, 1993; Elizabeth City: First, 1999; (RM) Englewood, 2004; (WI) Wilmington: Grace, 2007; (SA) : Siler City, First, 2009		FE	Fayetteville	1990	1990	1992	21
DeVries, Kjersti L. RM: Bethlehem-Shady Grove, 2009; SA: Biscoe-Bascom, 2010	3	FL	Greenville	2009			
Dice, Barbara J. Bethlehem, (PL), 2007 (Co-Pastor); SA: Sandhills Circuit, 2008; RO: St. John, 2011	5	PL	Greenville	2007			
Dice, Myron Bethlehem, (PL), 2007 (Co-Pastor); SA: Sandhills Circuit, 2008; RO: St. John, 2011	5	PL	Greenville	2007			
Dickens, Jan J. Harrellsville, 1973; Eno-Palmers Grove, 1975; New Hope, 1979; Chaplain, USAF, 1982; Retired, 2005		RE	Fayetteville	1976	1976	1980	29
Dickens, III, John V. Trans. from Louisiana Conf., 1996; Chaplain, US Navy, 1996		FE	Louisiana	1978	1978	1985	15

Name	LP Appt. Years	Present Relation	First Admitted	When Admitted	Ordained Deacon	Ordained Elder	Appt. Not Inc. LP Years
Dickenson, Calvin HE:Gilburg-Spring Valley (Henderson), 2012		FL	Raleigh	2012			
Dickerson, Greg NB: Shady Grove, 2010	2	PL	Greenville	2010			
Dickerson, Jason FA: Silk Hope: Mt.Vernon (Siler City)-Sapling Ridge (Pittsboro), 2012		PL	Raleigh	2012			
Dietrich, Ronald E. Trans. from W. PA Conf., 1995; Pembroke, 1993; West End, 1996; Aberdeen: Page Memorial, 2002 Retired; 2004 (12/31/03)		RE	EUB	1965		1965	9
Dodson, Scott Allen RM: Spring Hope-Gibson Mem, (SLP), 2002; RM: Wilson: First, Assoc., (PE), 2006; (WI) Wilm.: Grace, 2009	4	FE	Greenville	2006		2009	6
Dodson, Lewis H. Trans. from Florida Conf., 1960; Stonewall, 1960; Mt. Pleasant, 1963; Mamers, 1964; Institute, 1966; Sabbatical Leave, 1967; Pollocksville, 1968; Sandhills, 1969; Wrightsboro, 1971; Center, 1974; Disability Leave, 1976; Sharon, 1978; South Camden, 1979; Perquimans, 1981; Whiteville Ct., 1982; Retired, 1983		RE	High Point	1953	1955	1958	30
Dorn, Rodney G. Stokes, (PL), 2004;; GO: Webb Chapel (Lenoir Co.), 2010	9	PL	Fayetteville	2004			
Dorsey, Dora R. Attend School, 1998; DU: Lakewood, 1999; Hamlet: St. Peter, 2002; (RO) Philadelphia, 2004; RO: New Hope, (Rowland), 2011		FE	Fayetteville	1998	1998	2002	13
Dornsmith, Suzanne E. BU: Chapel Hill: University, Assoc., 2005; Leave of Absence., 2010; Serv. in WNCC, Assoc. Pastor Forest Hills UMC Concord, NC, 2011		FE	Fayetteville	2000		2005	7
Doucette, Leonard F. Student, 1975; Pollocksville, 1977; Hollands, 1980; Raleigh: Edenton St., Assoc., 1981; Rose Hill, 1984; Durham: Parkwood, 1989; Oriental, 1992; New Bern: Trinity, 1996; Hertford, 1999; DU: Asbury, 2002; Retired, 2008		RE	Fayetteville	1975	1975	1978	32
Drake, Para Lee Attend School, 1996; Mt. Tirzah, 1997; Durham: Trinity, Assoc., 1998; CPE, Duke Med. Center, 1999; Res. Chaplain, Duke Med. Center, 2000; Rougemont, 2001; DU: Carr, 2003; EC: Newbegun, 2005; NB: Core Creek, 2008		FE	Fayetteville	1996	1996	1999	15
Draper, Jr., Howard D. Attend School, 1965; Mamers, 1967; Star, 1970; Alcoholism Counselor, Halifax Co. Mental Health Ctr, 1973; Hawkins-Tabor, 1988; Kenansville Parish, 1993; Saulston, 1996; Plymouth, 1999; GO: Mt. Olive, 2003; Retired, 2010		RE	Raleigh	1965	1965	1969	45
Drum, Barry P. Bethel-Lebanon, 1993; Trans. from Pent. Holiness Church, 1995; Harnett Co.: New Church, 1998; Harnett: The Rock, 1999; Family Leave, 2000; Chaplain, NC Wesleyan College, 2003		FE	Pent. Hol.	1995	1995	1997	14
Drye, Judith B. Fairbluff-Cerro Gordo, 1995; Sanford: St. Luke, Assoc., 1997; Goldston, 2002; (GO) Fremont, 2006; SA: Love Joy, 2011		FE	Fayetteville	1995	1995	1997	16
Dulaney, Earl G. Transfer from KY, 1974; Leasburg-Salem, 1974; Burlington: Grace, 1978; Benson, 1982; Bethel, 1986; Raleigh: Pleasant Grove, 1991; Nashville, 1993; Robbins, 1995; Goldsboro: St. Luke, 2000; (RA) Louisburg, 2004; Retired, 2010		RE	KY	1971	1971	1975	37
Dunbar, Henry CA:Divine Street, Associate,(Dunn), 2012		PL	Raleigh	2012			
Duncan, J. Farron DU: Rehobeth, (SLP), 2003; RM: Rocky Mount, First, Assoc., ((PE), 2007; (WI) Tabor City: St.Paul, 2009; CO: Bellemont, (Alamance Co.), 2012	4	FE	Greenville	2007		2009	5
Dunham, Paul R. Elm City, 1993; Pikeville: St. Joseph, 2000; WI: Wellspring, 2004; (WI) Harbor, Assoc., 2007; RM: Winstead (Wilson), 2011	4	FE	Fayetteville	1993	1993	1997	18
Dunlap, Laura A. RM: Rocky Mt.: Englewood, 2006; RM: Elm City, 2008; RM: Doub's Chapel, 2011	2	FE	Greenville	2006		2012	5
Dunlap, Thomas Judson Transferred from Memphis Conference, 2006; RM: Sandy Cross, 2006; SA; Southern Pines (Assoc), 2011;GA:Hoke,(Parkers [Raeford] - Sandy Grove [Lumber Bridge]), 2012		FE	Memphis Conf.			2006	6

Name	LP Appt. Years	Present Relation	First Admitted	When Admitted	Ordained Deacon	Ordained Elder	Appt. Not Inc. LP Years
Dunlap, Thomas Judson Transf. from Memphis Conference, 2006, RM:Sandy Cross, 2006; SA:Southern Pines, Assoc., 2011		FE	Memphis, TN	2006		2006	7
Durner, James M. Jacksonville: Pine Valley, 1992; NB: Straits-North River (FL), 1996; Retired, 2011:	5	RA	Fayetteville	1997		1997	14
Dunn, Needham, B. Mt. Hermon, (PE), 2004; RA: Genesis, (PE), 2006; App'd to School, Unv. Md., 2008		PE	Fayetteville	2004		2012	8
Dutton, Jr., John H. Attend Brite Div. School, 1978; Troy Circuit, 1980; Wrightsboro, 1984; Coharie Mission, 1986; Leave of Absence, 9/1/1986; Cumnock, 1989; Leave of Absence, 1992; Fairview, 1995; Elizabeth City: Riverside, 2000; (EC) Ahoskie, 2004; GO: Goldsboro: Daniels Mem., 2008; HA:St. Paul (Tabor City), 2012		FE	Fayetteville	1978	1978	1982	27
Dye, Christi D. BU: Christ, Chapel Hill, Assoc., 2009		FE	Greenville	2009		2011	3
Eom, Seong-IL RM: Norlina, (PE) . 2006; (GO) : Goldsboro: Salem, 2009; DU: Brookland-Brooksdale, 2011		FE	Greenville	2007		2009	6
Early, Laura G. Aulander, 1991; Gatesville, 1995; Program Coord., Elizabeth City District, 7/1/1995; All God's Children, 1997		FE	Fayetteville	1993	1993	1996	18
Earnhardt, Daniel T. Ellis Chapel, 1963; Trans. To WNC Conf., 1966; Charlotte: First, 1966; Charlotte: Duncan Memorial, 1968; Wesley Foundation, Greenville, 1969-Present; Grimesland (426.1); Chocowinity (426.1); Trans. To NC Conf., 1992; Chocowinity & Campus Ministry, ECU, 1992; Carrboro, 1998; Wilson: West Nash, 2001; Retired, 2004 (12/31/03); (RM) : Rehoboth, 2009		RE	Greenville	1963	1963	1965	41
Earnhardt, Edwin L. Greenville: St. James, 1952; Washington Circuit, 1953; Pikeville, 1956; Goldsboro: Jefferson, 1958; Hookerton-Rainbow, 1962; Edenton, 1968; Jacksonville: Northwoods, 1977; Rose Hill, 1980; Roanoke Circuit, 1984; Rehoboth-Harris Chapel, 1986; Retired, 1989		RE	Burlington	1952	1954	1957	36
Edge, Gerald L. Troy Circuit, 1962; Mt. Pleasant, 1965; Rockingham: First, Assoc., 1969; Wrightsville Beach, 1971; Pinetops-Conetoe, 1977; Grifton, 1981; Mebane, 1985; Lumberton: Chestnut Street, 1989; Tarboro: St. James, 1994; Retired, 1996	3	RE	Rocky Mount	1966	1966	1969	30
Edgerton, Martha K. Trans. from LA Conf. (PM), 7/1/1997; Garner: St. Andrews, Assoc. (PM), 1997; Bethel-Lebanon, 1998; LA, 10/1/1999; Shallotte Circuit, 2000; Andrews Chapel & Village Point, 2001; Family Leave, 2003; (RA) Longview, 2006		FE	LA Conf.	1991	1991	1998	13
Eldredge, Robert K. West Orange, 1986; Retired, 1996	1	RE	Fayetteville	1987	1987	1990	10
Edwards, Carole R. Battleboro, 2005; Sharon, 2007	7	FL	Fayetteville	2005			
Edwards, Harvey Lee (GO) Falling Creek, 1997; (SA) Chatham/Cedar Cove, 2000; EC: Ahoskie, 2008		FE	Greenville	2004		2007	15
Edwards, Michael Thoma HE:Ebenezer-Wesley Chapel(Franklinton)2012		PL	Raleigh	2012			
Eldon, Susan E. BU: Saxapahaw, 2010		PE	Greenville	2010			2
Elkins, Jr., Ronald J EC: Robersonville, 2010	2	PL	Raleigh	2011			
Elliott, Edward C. Trans. from Central IL Conf., 1979; Exec. Dir., Methodist Home for Children, 1979; Leave of Absence, 1983; Exec. Dir. Family Serv. Wake Co., 1984; Therapist, Johnston Co. Mental Health Center, 1988; Retired, 1994		RE	Central IL	1975	1975	1977	15
Elliott, Michael H. Newton Grove, 1980; Trinity, 1984; Plank Chapel, 1986; Wilmington: Sunset Park, 1988; Wilmington: Fifth Avenue, 1994; Elizabethtown: Trinity, 1999; Troy: Trinity, 2000; FA: Raeford: First, 2003; RO: Pembroke, (First), 2011		FE	Fayetteville	1980	1980	1982	31

Name	LP Appt. Years	Present Relation	First Admitted	When Admitted	Ordained Deacon	Ordained Elder	Appt. Not Inc. LP Years
Elliott, Roger V. Ellis Chapel, 1968; Smith, 1970; Durham: Bethany, 1974; Fayetteville: Campground, 1980; New Bern: Centenary, 1983; Sanford District Superintendent, 1989; Raleigh: Edenton St., 1995; Retired, 2008 ;FA: Apex,(Main Campus), 2012		RE	Fayetteville	1968	1968	1971	39
Epperson, James S. Attend School, 1956; Calvary Charge (Student Appt.), 1958; Jacksonville: Northwoods, 1958; Morehead City: St. Peters, 1963; Norlina, 1968; Shallotte: Camp, 1971; Hubert, 1977; Queen's Creek, 1984; Dover-Clarks, 1988; Salter Path, 1989; Wanchese: Bethany, 1992; Evansdale (RM), 1994; South Rosemary, 1996; Retired, 1998		RE	Greenville	1956	1956	1960	42
Etheridge, Faye W. Shiloh (FL), 1998; Battleboro (FL), 2001; Battleboro (PD), 2002; Incapacity Leave, 2004; Retired, 2010	4	R/PD	Fayetteville	1998			8
Eubanks, John M. NB: Williston/Stacey, 1998 (OF); NB: Jacksonville: Pine Valley, 200; NB: Riverdale, 2009; SO:Asbury (Cove City), 2012		FE	Fayetteville	2001		2005	11
Eure, Jr., James A. Trinity-Piney Grove, 1984; Raeford: Hoke, 1986; Newton Grove, 1990; Goldsboro: Jefferson, 1993; Retired, 1995		RE	Fayetteville	1948	1948	1986	12
Evans, Tommy L. Lebanon (LP), 1981; Burlington Circuit, 1985; Wilson: First, Assoc., 1989; Lovejoy-Macedonia, 1990; Concord, 1994; Wendell, 1996; Eliza-bethtown: Trinity, 2000; Mt. Hermon, 2002; BU: St. Pauls, 2003; Leave of Absence, 2003; Incapacity Leave, 07/01/ 2004	3	IL	Fayetteville	1984	1984	1988	27
Evans, Matthew R. DU: Cokesbury, 2002 (FL); GO: New Church (East Clayton), 2006		FE	Greenville	2004		2007	10
Everett, Glenn B. Cedar Island (FLP), 1976; Stokes (SLP), 1978; Efland (SLP), 1980; Efland, 1981; Burlington: Faith, 1985; South Camden, 1991; Swepsonville, 1996; (NB) Daniels Memorial, 2004; Retired, 2008; EC: Shiloh (Stumpy Poin), 2008; NB: Merrimon, 2010	5	RE	Fayetteville	1981	1978	1986	26
Faggart, Tommy M. Trans. from WNC Conf., 1960; Christ Church-Cedar Cliff, 1960; Trans. To WNC Conf., 1963; Trans. from WNC Conf., 1964; Fairview, 1964; Maysville, 1968; Swansboro, 1970; Hamlet: First, 1975; Cary: First, 1981; Durham: Duke Memorial, 1982; Sanford: St. Luke, 1986; Raleigh: Benson Memorial, 1989; Rockingham: First, 1992; Retired, 1998		RE	Lake Juna.	1961	1961	1964	37
Faggart, W. Bryan BU: Prospect, 2001; (DU) Bethany, 2003; (BU) Mebane, 2009		FE	Fayetteville	2001		2003	10
Fairley, Leonard E. Sanford Circuit, 1984; Hamlet: St. Peter, 1988; Sanford Circuit, 1992; Raleigh: Soapstone, 1997; RO: District Superintendent, 2005; CA: St. Andrews, Cary, 2012		FE	Fayetteville	1985	1985	1988	26
Fairley, Sr., R. A. Pembroke Circuit (PL), 1982; Maxton Circuit (PL), 1984; Maxton Circuit (FL), 1990; Maxton Circuit, St.George-Piney Grove, 1995; Retired, 12/31/2006	12	RA	Fayetteville	1995	1995		11
Farley, Denvil HE: Rehobeth (Henderson), 2012		SP	Raleigh	2012			
Farlow, Sue Barnes Burgaw, Assoc., (PL), 2000; Watha. (PL), 2001; Shiloh-Stumpy Point, (PL), 2004; GR: Bethany, 2008; GR: Epworth-Fairfield, 2010	12	PL	Fayetteville	2000			
Farmer, John A. Attend School, 1971; Sneads Grove, 1973; Jarvis Memorial, Assoc., 1975; Dir. Camp Don Lee, 1977; Retired, 2011		RE	Fayetteville	1971	1971	1976	39
Farmer, Penny D. New Bern: Garber, Assoc., 1983; Jacksonville: Trinity, Assoc., 1984; Pamlico Coop. Parish, Assoc., 1986; Alliance-Arapahoe, 1989		FE	Fayetteville	1980	1980	1983	31
Farmer, Richard L. RA: Piney Grove, 1994; Bonlee, 1995; SA: Center, 1999; (SA) Merritts Chapel, 2004 ; Retired. 2012	4	RE	Fayetteville	1998	1998	2002	14
Farrah, Wayne RO: Rowland (Rolwland), 2011	1	PL	Raleigh	2011			
Fedoronko, John P. WI:Watha, (PL), 2006	6	PL	Fayetteville	2006			
Felton, Alan DU:Salem-Harris Chapel (Oxford), 2010	2	PL	Greenville	2010			

Name	LP Appt. Years	Present Relation	First Admitted	When Admitted	Ordained Deacon	Ordained Elder	Appt. Not Inc. LP Years
Felton, Gayle C. Grad. Student, 1983; Assoc. Professor, Meredith College, 1987; Asst. Professor, Duke Divinity School, 1989; Sr. Consultant, Duke Divinity School, 1997; Consultant/Writer for Worship Resources, GBOD, 1998; Retired, 2009		RE	Fayetteville	1983	1983	1989	25
Ferguson, Horace T. Salem Chapel, 1964 (PM); GO; Smithfield-Asbury, 1968; RA: Layden Mem., 1971; Hon. Location, 1980; Leah's Chapel, 1985; RA: Leah's Chapel, 1986 (PLP); RA: Holly Springs, 1988, (PLP); Readmitted as Member in Full Connection, 2005; Retired, 2011		RE	Fayetteville	1968	1964	1969	26
Finicum, Scott EC: Currituck, (Hebron-Mt, Zion), 2010		PE	Greenville	2010			2
Fischer, Joan E. GR: Washington Circuit, 2010	2	PL	Greenville	2010			
Fisher, Albert F. Saxapahaw, 1954; Franklinton, 1956; Highland, 1959; New Bern: Centenary, 1964; Goldsboro District Superintendent, 1969; Asst. Dir. Duke Endowment, 1974; Dir. Rural Church Division, Duke Endowment, 1983; Retired, 1994	.50	RE	Raleigh	1954	1954	1956	40
Fitch-Slater, Susanna L. FA: Marners, (PM), 1982; GR: Soule, (PM), 1983; EC: Manns Harbor: Mt. Carmel, (PM), 1984; Lv of Absence, 1985; Discontinued, 1985; St. John, (FL), 2/1/2003; (PE), 2006; EC: Edenton, Assoc., 2008; EC: Mt. Hermon (Creswell), 2010		PE	Greenville	2006			6
Fitzgerald, Jr., F.O. Attend School, 1952; Walstonburg-Tabernacle, 1953; Hay Street, Assoc., 1955; Murfreesboro, 1957; Snow Hill, 1961; Goldsboro: St. Luke, 1965; Smithfield: Centenary, 1969; Raleigh: Hayes Barton, 1975; Burlington District Superintendent, 1984; Spec. Asst. to Dean, Duke Div. Sch., 1990; Retired, 1992		RE	Burlington	1952	1952	1953	39
Fleishman, Amanda DU: EXTMIN: Clin. Soc. Worker, Easter Seals UCP ASAP & Shepherd's House, Durham; DU: New Journey Counseling, Ext. Min., 2011		FD	Greenville	2007			5
Fleming, Jr., Ralph L. Beech Grove, 1953; Newport, 1956; Raleigh: Westover, 1962; Durham: Bethany, 1969; Chapel Hill: Aldersgate, 1974; Carr, 1976; Durham: Duke's Chapel, 1980; Goldsboro: Daniels Memorial, 1986; Elizabethtown: Trinity, 1989; Retired, 1991		RE	Durham	1953	1953	1955	37
Fletcher, Robert L. SA: Fair Promise-High Falls, 1997 (SP); (GO) Eureka, 2004; GO: Princeton, 2005; GR: Williamston: First, 2006; RM: Evansdale, 2010		FE	Fayetteville	2004		2004	8
Flynn, Sr., Robert C. Rowland, 1969; Coats, 1969; Mt. Tabor, 1970; Rocky Mount: First, Assoc., 1974; La Grange, 1976; Wallace, 1982; Fayetteville: Salem, 1985; Chapel Hill: Orange, 1994; Rockingham: First, 1998; Smithfield: Centenary, 2002; (NB) Swansboro, 2006; Incapacity Leave, 05/01/ 2008		IL	Fayetteville	1971	1971	1975	40
Fogleman, Leland J. Student, Candler Sch. of Theology, 1976; Assoc. Sanford: St. Lukes, 1978; Piney Grove-Hickory Grove, 1980; Wilmington: Fifth Avenue, 1985; Appointed to attend school, 1988; LA, 1989; Apptd. To attend school, 1994; Staff, Triangle Couns., Inc. Raleigh, 2000		FE	Fayetteville	1976	1976	1979	30
Folks, James G. BU: Rock Creek, 2005; SA: Piney Grove, 2011	7	PL	Fayetteville	2005			
Forbes, Joseph W. Granville Circuit, 1970; Brooksdale-Brookland, 1973; Chadbourn-Evergreen, 1977; Star, 1983; Raeford, 1989; Jacksonville: Northwoods, 1/1/1994; Mt. Olive: First, 1996; Smyrna, 1999; Retired, 2003		RE	Fayetteville	1970	1971	1975	33
Formo, Steven N. Lebanon-Carr (SL), 1990; Union-Newbegun (FL), 1992; (FC), 1997; Woodland, 1999; Pollocksville-Lee's Chapel, 2002; (GR) Jamesville, 2004; RM: Halifax, 2008	4	FE	Fayetteville	1994	1994	1997	17
Foster, Scot Morgan FA: Newton Grove-Maple Grove; 2010		PE	Greenville	2010			2
Fowler, Leon D. Kinnakeet, 1987; Trans. from Wesleyan Church, 1990; Biscoe-Bascom, 1991; Fayetteville: Culbreth Memorial, 1/1/1994; Northampton, 1996; Retired, 1999		RE	Wesleyan Church	1988	1988	1990	11
Fowler-Marchant, Donna Johnston Circuit (OD, 1996) (PM), 1997; Fayetteville: Haymount, Assoc., 1999; (FA) Johnson Memorial, 2004; Family Leave, 2006; (FA) Cotton, 2006; (FA) : Hay St., Assoc. & Person St., 2009; Family Leave, 2010		FLv	Fayetteville	1997	1997	1999	13

Name	LP Appt. Years	Present Relation	First Admitted	When Admitted	Ordained Deacon	Ordained Elder	Appt. Not Inc. LP Years
Fox, Doris T. Philadelphia-Cool Springs, 1989; Laurinburg: Galilee-Beaver Dam, 1995; Incapacity Leave, 07/01/2004; Retired, 2011		RE	Fayetteville	1989	1989	1992	21
France, Everett J. Conetoe, 1996; Spring Church-Garysburg, 1968; Attending Duke Div. School, 1969; Laurinburg: St. Luke, 1972; Lake Waccamaw, 1976; LA, 1978; Honorable Loc., 1980; Readmitted, 1982; Cary: First, Assoc., 1982; Durham: St. Paul, 1989; Creedmoor, 1994; Zebulon, 2001; Retired, 2004		RE	Fayetteville	1970	1970	1974	31
Francis, Bettie G. EC: Manns Harbor-Mt. Carmel, 2005; SO: Trenton-Maple Grove (Trenton), 2012	7	FL	Fayetteville	2005			
Franklin, III., Joseph W. NB: Morehead City, First, Assoc., 2010		FE	Greenville	2010		2012	2
Frazier, Jr., Robert C. Durham: Pleasant Green, 1981; Durham: Trinity, Assoc., 1984; Battleboro-Clark St., 1985; Cary: St. Francis, 1989; Fayetteville: Hay Street, 1997; SA: St. Luke, 2003; EC: District Superintendent, 2008; RA: Cary First, 2010		FE	Fayetteville	1981	1981	1986	30
Frazier, Kenneth E. Trans. from Tenn.-Kentucky Conf., 1963; North Carolina-VA, 1965-67; Chaplain Intrn., St. Elizabeth Hospital Washington D.C., 1968; Chaplain, 1973; Retired, 1981		RE	Nashville, TN	1961	1961	1965	21
Frese, Michael D. Macon (SL), 1990; Raleigh: Hayes Barton, Assoc. (FL), 1993; Raleigh: Peace Christian Comm. (PM), 1996; Raleigh: Millbrook, Assoc., 1998; Roxboro: Long Mem., 2002; EC: Elizabeth City, First, 2006; NB: Morehead City, (First), 2011		FE	Fayetteville	1994	1994	1998	17
Frizzelle, Willie H. WI: Oleander-Devon Park (FL), 1994; Williamston, First (AM), 1998; RO: Bethesda, 2001; FA: Hoke, 2004; Incapacity Leave, 9/1/2005; WI: Zion, 2007	4	AM	Fayetteville	1998			14
Gaines, Elizabeth GO: Sarecta-Wesley Chapel, 2008; (PE), 2009; (GO) St. Paul,(Goldsboro), Assoc., 2009; CA: Fairmont,(Raleigh), 2012	2	FE	Greenville	2008		2011	2
Gainey, Jonathan Paul SO: Stonewall - Bayboro (Stonewall & Bayboro), 2012		FL	Raleigh	2012			
Gales, Alvester I. Goldsboro: St. John, 1981; Raleigh: Cokesbury, 1982; Raleigh: Wilson Temple, 1985; Chaplain, USA, 1987		FE	Fayetteville	1981	1981	1986	31
Galipi, Victor L. Goldsboro: Salem (OM), Aug-92; Trans. from The Wesleyan Church (FC), 1994; Spring-Lebanon-Garysburg, 1996; Dublin, 1999; IL, 3/1/02		IL	Cent. NY Dist.	1987	1987		17
Gallagher-Smith, K. GO: Lucama, (PL), 2000; RM: Bailey, (PL), 2005; (PE), 2006; RA: Trinity (Franklin Co), 2008	6	FE	Greenville	2006		2010	6
Gallagher-Smith, S. Lumberton Ct. (LP), 1996; Hornes-Sims-Gold Valley, 2000; (RM) : Elm City, 2003; RA: Wendell, Assoc., 2008; RA: Wendell, Assoc., 2008; (RA) : Leah's Chapel-Shiloh, 2009		FE	Fayetteville	1999	1999	2002	13
Gandy, Gary Lee SO: Haw Branch (Richlands), 2012		PL	Raleigh	2012			
Gardner, Ronald E. Jacksonville: Pine Valley, 1996; Trans. from N. AL Conf., 1997; Fairview, 2000; Retired, 2004		RE	N. AL Conf.	1970	1970	1973	9
Garner, Clarence Smyrna, 1962; St. Lukes, 1964; Milton, 1966; Laurel Hill, 1972; St. Paul's (RK), 1976; Pleasant Hill, 1978; Carrboro, 1982; Raleigh: St. James, 1987; Manteo: Mt. Olivet, 1990; Retired, 1993	5	RE	Goldsboro	1967	1964	1969	30
Gaskins, Jr., Walter Henderson: First, Assoc., 1974; Mt. Carmel, 1975; Kinston: St. Mark-Woodington, 1977; Brodgen-Falling Creek, 1980; Beech Grove-Rhems, 1983; Eureka-Yelverton, 1987; Havelock: Cherry Point, 1988; La Grange, 1999; Leave of Absence, 2001; GO: Zion, 2001; FA: Newton Grove, 2003; Retired, 2010; GO: Antioch, 2011	2	RE	Fayetteville	1974	1974	1979	36
Gast, Michael F. Bladen (SL), 1994; Moyock (PM), 1997; Murfreesboro, 1999; RA: St. James, 2003; Retired, 2006	3	RE	Fayetteville	1996	1996	1999	8

Name	LP Appt. Years	Present Relation	First Admitted	When Admitted	Ordained Deacon	Ordained Elder	Appt. Not Inc. LP Years
Gattis, William H. Grove Chapel, 1967; Hebron, 1969; Hay Street (Min. of Ed.), 1971; Coord. of Youth Min. & Social Concerns, Conf. Council on Ministries, 1973; New Bern: Garber, 1977; Sanford: St. Luke, 1983; Chapel Hill: University, 1986; Burlington District Superintendent, 2004 (2007-Lead Pastor, University Church, Chapel Hill); Retired, 2012	1	RE	Fayetteville	1968	1968	1971	44
Gentle, Brian G. Trans. from NY Conf., 1969; Spring Hope, 1969; Raleigh: Benson Memorial, 1973; Durham: Epworth, 1981; Raleigh: St. Marks, 1990; Fayetteville: Haymount, 1999; Retired, 2007		RE	NY Conf.	1966	1966	1968	40
Gibson, Alan C. Attend School, 1977; Lumberton Circuit, 1978; Clinton Ct., 1980; Conway, 1985; Newland-Grace, 1989; EC: New Hope, 1999; RM: Evansdale, 2006; FA: Grace (Clinton), 2010		FE	Fayetteville	1977	1977	1980	35
Gilbert, Sr., Milton H. Trans. from West Michigan, 1970; Raleigh: Wesley Foundation, 1970; Raleigh: Hayes Barton, Assoc., 1971; Smithfield: Whitley, 1972; Durham: Duke's Chapel, 1975; Lillington, 1980; Louisburg, 1984; Roanoke Rapids: Rosemary, 1990; Morehead City: First, 1995; Raleigh: St. Marks, 1999; Goldsboro Dist. Supt., 2001; (SA) District Superintendent, 2007; Retired, 2008 (Interim D/S FA, -Jul-Aug, 2008)		RE	W. Michigan	1968	1968	1970	40
Gilliam, Pamela J. DU: Gillburg (PM), 1996; DU: Flat Rock (PM), 2000; DU: Flat Rock, 2003; CO:Prospect,(Yanceyville); 2012		FE	Fayetteville	1996		2003	16
Gillikin, Haywood W. Whitley-Elizabeth, 1985; Micro-Fellowship, 1989; Pasquotank, 1990; Mt. Hermon, 1992; (EC) Riverside, 2004; Retired, 2009		RE	Fayetteville	1990	1990	1992	18
Gira, Jr., Michael D. BU: Concord, (SLP), 2001; FA: Fayetteville: Haymount, Assoc., (PE), 2005; Elder, 2009	4	FE	Greenville	2006		2009	7
Girod, David W. Bethesda, 1998; Durham: Pleasant Green, 2000; VP/Institutional Dev., Louisburg College, 2002; FA: Culbreth Memorial, 2003; BU: Salem, 2005; Incapacity Leave, 07/01/2007		IL	Fayetteville	1998	1998	2000	14
Glass, Jr., Joseph C. Attend School, 1955; Layden Memorial, 1957; Dir. Youth Work Conf.: Board of Education, 1960; Attend School NCSU, 1968; Asst. Professor, NCSU, 1971; Assoc. Professor, NCSU, 1976; Professor, NCSU, 1984; Retired, 1996		RE	Fayetteville	1955	1956	1959	41
Gleaves, Edith Lee Student, Duke, 1984; Raleigh: Cokesbury, 1985; Raleigh: North Raleigh, Assoc., 1987; Assoc. Dir., CCOM, 1990; Durham: Resurrection, 1995; Deputy Gen. Sec., GBGM, 2000; WI: Wrightsville, Assoc., 2010		FE	Fayetteville	1984	1984	1988	28
Glennon, Dennis J. Ellerbe (FL), 1995; Ellerbe-Mt. Pleasant (FL), 1996; Associate Member, 2001; Ellerbe-Mt. Pleasant (AM), 2001; Rockingham: Beaver Dam/ Roberdel, 2002; RM: Zion, 2005; RO: Incapacity Leave, 12/1/06;Retired, 2012	6	RA	Fayetteville	2001	2001		9
Glover, Robert Keith Attend School, 1953; Hay Street, Assoc., 1954; Maxton, 1955; Trans. To Rock-River Conf., 1957; Trans. from NY Conf., 1968; Conf. Staff, 1969; Area Dir.: Roanoke-Chowan Mental Health Service, 1974; LA, 1977; Holly Springs, 1978; Assoc., Hayes Barton, 1981; Assoc., Cary: White Plains, 1984; Retired, 1992		RE	Durham	1953	1953	1955	37
Godwin, Sherwood A. Franklin, 1980; Raleigh: Jenkins Memorial, 1981; Glendon, 1983; Soctland Neck, 1987; Pink Hill, 1988; Rones Chapel, 1992; Harkers Island, 1995; Bridgeton, 1997; Incapacity Leave, 1/1/99;		IL	Fayetteville	1980	1980	1986	32
Goehring, Carol Woods Greenville: Jarvis, Assoc., 1978; Chowan, 1982; Elizabeth City: First, Assoc., 1983; Wrightsville Beach, 1985; New Bern: Centenary, Co-Pastor, 1996; GR: Jarvis Mem., Co-Pastor, 2001; FA: Dist. Superintendent, 2006; RA: Exec. Director, Conn. Ministries, 2008		FE	Fayetteville	1978	1978	1980	34
Goehring, David Jacob Greenville: Jarvis, Assoc., 1977; Perquimans, 1982; Scott's Hill: Wesleyan Chapel, 1985; New Bern: Centenary, Co-Pastor, 1996; GR: Jarvis Mem., 2001; SA: Southern Pines, 2006; RA: Raleigh: Highland, 2008		FE	Fayetteville	1977	1977	1979	35
Goldfinch, Jr., Albert E. South Mills, 1970; Student, Gordon-Conwell Div. School, Mass., 1973; Student, Boston Univ. Sch. of Theology, 1974; Teacher, Colegia Methodista, Costa Rica, 1976; Chap. & Couns., Ejercito de Salvacion, 1979; Faison Circuit, 1987; Laurel Hill, 1988; Piney Grove-Hickory Grove, 1991; Marrow's Chapel, 1993; Hightower, 1994; Rowland, 1997; Chadbourn-Evergreen, 1999; Family Leave, 2000; South River, 2001; Sharon, 2002; GR: Vanceboro Circuit, 2003; Serve WNC, 2004; Retired, 2007		RE	Greenville	1970	1970	1972	35

Name	LP Appt. Years	Present Relation	First Admitted	When Admitted	Ordained Deacon	Ordained Elder	Appt. Not Inc. LP Years
Gooch, Ray Thomas Attend School, 1973; Albemarle, 1974; Pittsboro Circuit, 1982		FE	Fayetteville	1973	1973	1976	39
Goodwin, Dennis M. Hornes, 1976; Spring Hope, 1980; Mt. Olive: First, 1989; Manteo: Mt. Olivet, 1996; Jacksonville: Trinity, 1999; (NB) District Superintendent, 2007; GA., Haymount, (Fayetteville), 2012	2	FE	Fayetteville	1978	1978	1983	34
Gouge, III., George Ray SO: Atlantic (Atlantic), 2012		FL	Raleigh	2012			
Graham, Bertha M. (RO: Lumberton: Mt. Olive, 2009	3	PL	2009				
Grant, Franklin K. Gray Rock, (SLP), 2002; GO: LaGrange, (PE), 2006; Elder, 2009; BU: Cedar Grove, 2010	2	FE	Greenville	2006		2009	6
Grantham, Carol Ann NB: Riverside, (New Bern), 2011	1	PL	Raleigh	2011			
Graves, Walter L. Rock Creek, 1986; Fayetteville: Christ, 1990; New Bern: Trinity, 1999; EXTMIN, 2004; NB: Oriental, EXTMIN: 2004; NB: Oriental, 2005; Re-tired, 2009		RE	Fayetteville	1990	1990	1992	18
Green, Harold W. Hamlet, Assoc., 1977; Rich Square, 1979; Laurinburg: Central, 1983; Chap., Methodist College, 1986; Cary: First, Assoc., 1989		FE	Fayetteville	1977	1977	1979	34
Green, Lindsay G. (GR) Kinston: Queen Street, Assoc., (FL), 2001; (GO) St. Paul, Assoc., 2003; RM: Conway, 2005; Serv. Pacific NW Conf., Woodinville UMC, Woodinville, WA		FE	Fayetteville	2002		2005	10
Greener, Thomas Wilmington: Wesley Memorial (OE), 1998; Trans. from W. PA, 6/7/2000; Topsail: Faith Harbor, 2000; (DU) Durham: Mt. Sylvan, 2007; HE: Rocky Mount, (First), 2012		FE	W PA	1992	1992	2000	10
Greenway, Richard Owen Attend School, 1993; Burlington: Front Street, Assoc., 1994; BU: Union Grove, 1998		FE	Fayetteville	1993	1993	1997	19
Greenwood, Susan L.P. Attend School, 1981; Jarvis Memorial, Assoc., 1982; Hollands, 1985; Swansboro, 1990; Wilson: West Nash, 1996; Durham: Trinity, 1999; (RA) St. Francis, 2004; (NB) New Bern: Centenary, 2007		FE	Fayetteville	1981	1981	1983	30
Greer, Martin L. Tabernacle, (PL), 2004; Kenansville, (PL), 2007	8	PL	Fayetteville	2004			
Grider, Linda Charity, (PL), 2003; Woodland, (FL), 2007	9	FL	Fayetteville	2003			
Griffin, Michael L. Little River, (PL), 2007; (RO) Rockingham: Pee Dee, 2009)	5	PL	Fayetteville	2007			
Grill, Charles F. Trans. from KY Conf., 1953; Epworth, Sept., 1953; Eno, Nov., 1953; Burgaw, 1956; Lillington, 1961; Person St., 1966; Scotland Neck, 1970; Coord., Conf. Council on Ministries, 1973; Southern Pines, 1979; Fayetteville: Christ, 1981; Roseboro, 1986; St. Pauls, 1988; Fairmont: Trinity, 1992; Retired, 1994		RE	Durham	1953	1953	1956	40
Grimm, Tammie Marie Appointed to attend School, 2007: Transitional Leave, 2012		TL	Greenville	2007			5
Grissom, David R. Pekin, 2/19/70; Bethesda, 1970; Nash, 1971; Stem-Bullock, 1972; Goldsboro: St. Paul's Assoc., 1976; Star, 1979; Roseboro, 1983; Chaplain, Methodist Retirement Home, 1986; Supt., Oxford Orphanage, 1989; Admin./CEO, Oxford Orph., Masonic Home for Children, 1998; BU: Prospect, 2003; Retired, 2012	3	RE	Fayetteville	1973	1973	1977	39
Grist, III, Samuel Belhaven: Trinity, (PL), 2007; GR: Asbury (Washington), 2010	5	FL	Fayetteville	2007			

Name	LP Appt. Years	Present Relation	First Admitted	When Admitted	Ordained Deacon	Ordained Elder	Appt. Not Inc. LP Years
Gunter, Edward M. Holly Springs, 1971; Sanford: St.Luke, Assoc., 1973; Clinton: Grace, 1978; Fayetteville: Gardners, 1984; Burlington: St. Pauls, 1988; Have- lock: First, 1993; Tarboro: St. James, 1998; Garner: St. Andrews, 2001; FA: Clinton; First, 2004; NB: Swansboro, 2010		FE	Durham	1972	1972	1975	40
Gurganus, Ronald Elevation, (PL), 2001; FA: Cumberland, 2008; RM: Sandy Cross, 2011	8	FE	Fayetteville	2001		2010	3
Guthrie, Walter S. Perkins (LP), 1979; Disc. LP, 1981; Chowan (LP), 1984; Straits-North River, 1986; Woodland, 1991; Sharon (EC Dist.), 1997; Bethel (Wayne Co.), 1999; Morehead City: Franklin Memorial, 2002; GO: Trinity (Lenoir Co.), 2003; Retired, 2006	7	RA	Fayetteville	1989	1989		17
Hackett, Charles M. Merritts-Ebenezer, 1973; New Sharon, 1975; Shiloh, 1977; Fayetteville: Johnson Memorial, 1981; Pilmoor Mem., 1982; Goldsboro: Jefferson, 1983; Kenly-Buckhorn, 1988; Retired, 1995	1	RE	Fayetteville	1974	1974	1978	23
Hackney, Grace Renee BU: Cedar Grove, 2003 (PM); BU: Cedar Grove, 2006; DU: Mt. Bethel (Bahama), 2010		FE	Greenville	2003		2006	7
Hadden, Sidney G. Jamesville (SL), 1993; Maury-Mt. Herman (PM), 1997; Fair Bluff-Cerro Gordo (PM), 2000; Spring-Lebanon, 2001; Incapacity Leave, 2003; Appt'd to Serve in Ky Conference, 2005	4	FE	Fayetteville	1997	1997	2001	15
Haddock, Jr., William A. Duke Div. School, 1978; Duke Memorial, Assoc., 1980; Fletcher's Chapel, Jan-82; Maury-Mt. Hermon, 1985; Shiloh, 1989; Wrightsboro, 1997; RA: Garner, First, 2010		FE	Fayetteville	1978	1978	1981	34
Hadley, Jr., Jacob Milton Student, 1974; Hay Street, Assoc., 1976; Intrn., Univ. of GA Med. School, 1981; Chaplain Iredell Mem. Hospital, 1982; Chap., Dept. Pastoral Care, Nash Gen. Hospital, 1986; Gold Valley, 1986; Dir. Pastoral Care, Annie Penn Mem. Hospital, 1990; Dir. Chap. Serv., Durham Retire. Comm., 1996; Retired, 2012		RE	Fayetteville	1974	1974	1977	38
Hale, Michael L. Marvin, 1966; St. John's, 1968; Center, 1969; Chestnut Ridge, 1973; Louisburg Circuit, 1975; Person St., 1977; Hope Mills, 1982; Family Life Spec. Meth. Home for Child., 1985; Director of The PEACE, Inc., 10/1/2000; F: St. Matthews-Grace, 2001; FA: St. Matthews, 2004; Retired, 2007; (FA) : Cotton, 2009	3	RE	Fayetteville	1974	1970	1978	32
Haley, David Preston RM: Littleton, 2002 (PM); Transferred from So. Bapt. Denom., 2006; RM: Littleton, 2006; (RM) Wilson: Winstead, 2007; DU: Oxford, 2011		FE	Greenville			2006	7
Hall, Shay Joseph SA: Buckhorn-Ebenezer, 2010		PE	Greenville	2010			2
Hall, Stephen Blar Cotton, 1974; Salemburg, 1975; Pekin, 1979; Morris Chapel, 1981; Chaplain, US Navy, 1983; Rougemont, Nov. 1996; Zion (WI), 2001; WI: Carolina Beach, 2003		FE	Fayetteville	1978	1978	1982	33
Hall, Steven Michael Mt. Tirzah, 1986; Sharon, 1988; Pikeville-Mt. Carmel, 1991; GO: Smithfield: Whitley-Elizabeth, 1992; (GR) Hookerton, 2007; BU: Leasburg, 2008; BE: Gatesville, (Gatesville, Philadelphia, Zion), 2012		FE	Fayetteville	1987	1987	1991	25
Hall, Jr., William Kenneth Macon (SLP), 1986; Maxton: St. Paul, 1990; Erwin, 1995; Erwin-Parker's Grove, Jan-97; Wesley's Chapel, 2001; BU: Mebane, 2003; (BU) : Orange, 2009		FE	Fayetteville	1989	1989	1992	23
Hall, Sr., William Kenneth Wilmington: Oleander, 1977; Dublin, 1978; Fayetteville: St. Andrews, 1983; Jacksonville: Northwoods, 1987; Richlands-Beulaville, 1/1/1991; Ahoskie, 1992; Durham: Asbury, 1998; BU: Graham: First, 2002; Retired, 2011		RE	Fayetteville	1977	1977	1979	34
Hallber, Thomas M. SA: Hickory Grove (Siler City), 2010	2	PL	Greenville	201			
Ham, William C. GR: Queen Street, Assoc. (FL), 1995; (FA) Marvin, 2001 (FL), 2004 (AM); RA: Genesis, 2008)	9	AM	Fayetteville	2004			12
Hamm, Rodney Gene Walnut Grove, 1975; Kinston: Queen St., Assoc., 1977; Rockingham: East, 1978; Wendell, 1982; Raleigh: Millbrook, 1983; Southern Pines, 1987; Wilmington: Wesley Memorial, 1990; Burlington District Superintendent, 1996; (RA) Cary: First, 2004; Retired, 2010		RE	Fayetteville	1975	1975	1979	35

Name	LP Appt. Years	Present Relation	First Admitted	When Admitted	Ordained Deacon	Ordained Elder	Appt. Not Inc. LP Years
Hammond, Robt. M. Bath, 1987; Straits-North River, 1991; Conway, 1993; Magnolia, 1997; Pinebluff, 1999; Lillington, 2001; RO: Pee-Dee, 2003; WI: Zion, 2004; Incapacity Leave, 2009	3	IL	Fayetteville	1990	1990	1993	20
Hancock, Cary Glenn SA: Tropy Circuit (OF), 1990; Trans. From So. Baptist Church, 1996; SA: Troy Circuit, 1996; SA: Sardis, 2006; Retired, 2010; SA: Sardis, (8/15/10), 2010; FA: Sardis(Candor), Little River(Mt. Gilead), Melton's Grove(Mt. Gilead), Parson's Grove(Candor) 2012		RA	So. Baptist				14
Hancock, Johanna H. Jackson, (PM), 1999; Pink Hill, (PM), 2002; Mt. Tirzah, (PM), 2004; Retired, (PM), 2006	7	(R)PE	Fayetteville			2003	
Hankal, Madison N. Gillburg, 1991; Brookland-Brooksdale, 1994; Goldsboro: St. Paul, Assoc., 1995; Edgecombe Parish, 2000; Leave of Absence, 1/1/2001; Rocky Mount: First, Assoc., 2001; (NB) Trinity, 2004; (FA) Dunn: Divine Street, 2007; RA: Louisburg, 2010		FE	Fayetteville	1994	1994	1996	18
Hanson, Jared A BU: Fairview, (FL), 2004; (PE), 2007; Elder, 2009	3	FE	Greenville	2007		2009	5
Harbin, Jr., Harold H. Harker's Island (IS), 1989; (FL), 1992; Rockingham: Glenwood (AM), 1996; Hyde Co. Coop. Parish, 2000; NB: Faith, 2002; RM: Halifax, 2006; GO: Selma: Edgerton Mem., 200 8; Retired, 2009	6	RE	Fayetteville	1996	1998	2000	14
Hardison, Valerie CA:Corinith, (Four Oaks), 2012		PL	Raleigh	2012			
Hardt, Otto Henry C. Seven Springs, 1980; Brogden-Falling Creek, 1983; Morris Chapel-Trinity, 1986; Burlington Circuit, 1989; Goshen-Keener, 1993; Princeton, 1995; Retired, 1997		RE	Fayetteville	1980	1980	1984	18
Harrington, William D. Washington Ct., 1987; Harkers Island, 1992; Greenville: Jarvis, Assoc., 1995; GR: Farmville, 2001; Family Leave, 9/1/07; GR: Lane's Chapel-Bethany, 2008		FE	Fayetteville	1989	1989	1991	23
Harris, Donald Lee Sandy Cross, 1954; Garysburg, 1957; Robersonville, 1962; Franklinton, 1967; Rowland: First, 1969; Grifton, 1976; Roanoke Rapids: Rosemary, 1979; Morehead City: First, 1983; Jacksonville: Trinity, 1986; Laurinburg: First, 1990; Retired, 1994; RO: Rowland, 2008	12	RE	Rocky Mount	1966	1964	1968	27
*Harris, Gloria W. CO:Amity, (Chapel Hill), 2012		PE	Greenville				
Harris, Henry P. Merrimon, (PL), 1996; Cedar Island, (FL), 2001; Leave of Absence, 7/1/2004 -6/30/2005; Broad Creek, (PL), 2005; Cedar Island, (FL), 2006	16	FL	Fayetteville	1996			
Harris, Jr., James H. Attend School, 1973; Kinnakeet, 1974; Rockingham: Glenwood, 1978; Kenansville Parish, 1983; Fairmont: Trinity, 1987; Greenville: Jarvis Memorial, Assoc., 1992; Mt. Gilead: First-Zion, 1995		FE	Fayetteville	1973	1973	1975	40
Harris, Jo Elaine Church of the Resurrection, Kansas East Conf. (PL), 2002; RA: Dist. Missions, (PD), 2005; CA: Transitional Leave, 2012	3	TL	Greenville	2005			7
Harris, Linda E. RA:Cokesbury-Jenkins Memorial, 2000	11	PL	Fayetteville	2000			
Harris, Jr., Robert G. Trans. from WNC Conf., 1959; Eno-Palmers Grove, 1960; Brooksdale-Brookland, 1961; Parkwood, 1964; Chaplain, USA, 1967; Chaplain, VA Med. Center, 1975; Retired, 1997		RE	Rocky Mount	1960	1960	1963	38
Harriss, David J. (FA) Newton Grove, 1998, (FL); FA: Lillington, 2003; BU: Saxapahaw, 2008; Leave of Absence, 2010; Serv, Desert SWC, San Pedro UMC, Benson, AZ, 2011		FE	Fayetteville	2002	2002	2004	10
Harrison, Shana D. Appointed to attend school, 1997; Volunteers in Mission, Peru, 1998; Missionary to Peru, 1999; Missionary to Chile, 2000		FE	Fayetteville	1997	1997	2000	15
Harrison, Susan H. EC:Williamston (First), 2010	2	FL	Greenville	2007			

Name	LP Appt. Years	Present Relation	First Admitted	When Admitted	Ordained Deacon	Ordained Elder	Appt. Not Inc. LP Years
Harry, James H. Appt. to Attend Sch., 1993; Raleigh: Highland, Assoc., 1994; Franklinton, 1998; Raleigh: Trinity, 12/23/1999; (GO) : Goldsboro: St. Paul, 2009		FE	Fayetteville	1993	1993	1996	19
Harsh-Cafferty, Susan L. Graham: First, Assoc., 1982; Piney Grove-Hickory Grove, 1988; Goldston, 1991; Incapacity Leave, 7/1/2002		IL	Fayetteville	1982	1982	1986	30
Hart, William Joe GA:Ledbetter, (Rockingham).2012		PL	Raleigh	2012			
Harvell, Clifton Brooks Frizzelle Memorial, (PL), 2003; SO: Ext. Min., NCC Disaster Response Superintendent	9	PL	Fayetteville	2003			
Harvin, David Lewis Student, 1975; Trinity-Zion, 1976; Durham: Carr, 1980; Whitney-Cross, 1984; Cedar Grove, 1986; Carrboro, 1991; Dev. officer, Stop Hunger Now, 1998; Dir. of Development, GBCS, 2002; GO: St. Luke, 2004; FA: Fayetteville: Hay Street, 2008; FA: Hay St. & Person St. Campus, 2011		FE	Fayetteville	1975	1975	1978	37
Harwood, Jr., John E. Trans. VA Conf., 1973; Spring Hope, 1973; Angier, 1977; Oxford, 1990; Rocky Mount: Englewood, 1994; Roxboro: Long Memorial, 1999; Retired, 2002		RE	VA	1959	1959	1962	43
Hatch, Mary Martha Flat Rock, 1991; Fuquay-Varina Assoc., 1994; Buncombe St. UMC, Assoc./Coll. & Youth Min., SC Conf., 1996; Coord/Volunteer Ministries, Hinton Rural Life Center, 2002; Appt'd to Serve in WNCC, Franklin UMC, 2007		FE	Fayetteville	1991	1991	1993	21
Hawkins, Patricia Freeman BU: Chapel Hill: Christ, Assoc., 1/1/01, (FL); DU: Oxford, 2006; DU: App'td /Attend School, ARMC, CPE Dir., 2011		FE	Greenville	2003		2006	9
Hayes, James H. Pollocksville-Lee's Chapel (OD), 1998; Trans. PM from Ky. Conf., 2000; Pollocksville-Lee's Chapel (AM), 2001; NB: Riverdale, 2002; (RM) : Trinity Parish, 2009		AM	Ky. Conf.	1993		1993	11
Haynes, Tommy T. Pleasant Grove, (PL), 2002; Lovejoy, (FL), 2006; GO: St. Joseph (Pikeville), 2011	10	FL	Greenville	2002			
Heath, David E. RO: East Rockingham, (OA), 2002; RO: St. Pauls, 2004; FA: Mamers, 2006; RM: Hornes-Sims, 2008; (WI) Singletary, 2009; Retired, 2010; EC: South Mills, 2010;FA:Candor, 2012		RA	Fayetteville	2002			6
Heath, Jr., Leland M. GO: Kenansville Par., Assoc. (SY/PL), 1998; NB: Dover-Clark. (FL), 2002; GO: Brownings-Smith Chapel, 2008	8	AM	Greenville	2007			8
Helms, Jay DU: Mt. Sylvan, (FL), 2002; EC: Gatesville, (FL), 2004; EC: Duck, (FL), 2005; (PE) 7/1 -7/31/06; RA: New Church Launch (Morrisville), 2011	4	FE	Greenville	2006		2010	6
Helms, Jr., Julian B. Magnolia, 1969; Smith-Roanoke Rapids, 1974; Four Oaks, 1976; Pinebluff, 1981; Goldsboro: Pine Forest, 1984; Wesley Chapel, 1989; Jack-sonville: Northwoods, 1991; Disability Leave, 12/01/93; Retired, 1998	7	RE	Fayetteville	1977	1972	1979	21
Hemminger, T. Lamont WI: Garland, (PL), 2001; BU: Mt. Vernon-Sapling Ridge, (SLP), 2002; NB: Jacksonville: Trinity, Assoc. (PE), 2006; (NB) Water's Edge, 2009; WI: Singletary, (Dublin) 2010	5	PE	Greenville	2006			6
Henderson, Regina Raleigh: St. Marks, Assoc., 1997; Chapel Hill: Univ., Assoc., 2000; Prog. Dir., Church & Society Servant - Leader Initiative, Duke Univ., 2002; SA: Sanford Circuit, 2005; FA: Harry Hoosier, 2006; RA: Wilson Temple (Raleigh), 2011		FE	Fayetteville	1997	1997	2000	15
Henderson, James H. Serv. in Ala-W.Fl. Conf., Toulminville-Warren St. UMC, Mobile, Al, 2009; FA: Person Street, 2009;SA:Sandhills Circuit, 2010		PE	Greenville	2009			3
Hendricks, Melvin E. Middleburg (AS), 1961; Trans. from SC Conf., 1983; President, Methodist College, 1983; Retired, 2006		RE	SC	1962	1962	1964	43
Herrin, Charles L. Raleigh: Cokesbury, 9/1/1973; Assoc. Campus Min., Raleigh Wesley Foundation, Aug-74; Child Care Worker, Meth. Home for Children, 1976; N. Alabama Conf., 1979-1993; Halifax (426.1), 1990; Trans. from N. Alabama Conf., 1993; Halifax (E), 1993; Coats, 1994; Raleigh: Longview, 1999; (RO) Bethesda, 2004; RM: Zion, 2008; (GO) Eureka, 2009; Retired, 06/30/2011	6	RE	N. AL Conf.	1974	1974	1980	37

Name	LP Appt. Years	Present Relation	First Admitted	When Admitted	Ordained Deacon	Ordained Elder	Appt. Not Inc. LP Years
Herring, Bobby W. FA:Sampson Charge, 2007	5	PL	Greenville	2007			
Herring, Charles M. Roxboro: Grace, 1973; Oxford Circuit, 1977; Salem, 1977; Hopewell, 1980; Newland-Grace, 1984; Lake Waccamaw, 1985; Chaplain, US Army, 1988; Family Leave of Absence, 2008; Retired, 2009	1	RE	Fayetteville	1974	1974	1978	35
Hester, Nathaniel DU: Middleburg-Hermon, 2010	2	PL	Greenville	2010			
Hickle, Steven A. Corinth-Antioch, 1975; Vanceboro Circuit, 1977; Haw River, 1981; Raleigh: Fairmont, 1990 ; CA: Ext. Min., Stop Hunger Now, (Raleigh), 2012		FE	IA	1973	1973	1976	39
Hickerson, Darren DU: Fletcher's Chapel, Assoc., 2008	4	PL	Greenville	2008			
Hicks, Mark Carter Transf. from WNCC, 2012; HA:Ext. Min, DBOM,		FE	WNCC	2012			
Hicks, Phyllis Kay Raleigh: Benson Memorial, Assoc., 1985; Past. Coun., Past. Care & Cou. Inst. of DU-CH, 1987; Dir. Pastoral Care & Couns. Inst. 1994		FE	Fayetteville	1985	1985	1988	27
Hicks, Wayne Marion Trans. from Baltimore-Washington Conf., 1995; Pikeville-Mt. Carmel, 1992; Pikeville, 1998; Salem (Greenville Dist.), 1999; (RM) St. Paul, 2004; RM: Nashville, 2006; RA: St. Andrews (Garner), 2011		FE	Baltimore-WA	1973	1973	1975	16
Higgins, Lawrence C. Harrellsville (LP), 1980; Harrellsville, 1984; New Hope-Woodland, 1987; Elizabeth City: Riverside, 1989; Burlington: St. Pauls, 1993; Fayetteville: Gardners, 1994; Hamlet: First, 1995; Robbins: Tabernacle, 2000; Hertford, 2002; Incapacity Leave (2/01/05)	4	IL	Fayetteville	1984	1984	1987	29
Highsmith, Emmett Westview, (PL), 1993; Rocky Point, (PL), 2007; Retired, 2011	18	RL	Fayetteville	1993			
Hill, Edward Carlton Mt. Tirzah, 1992; Kipling, 1997; (WI) Sharon (Holden Beach), 2001	3	FE	Fayetteville	1995	1995	1997	17
Hilburn, James Roy FA:Coharie (Clinton), 2009n	3	PL	Greenville	2010			
Hill, II, Edward Felix Chapel Hill: University, Assoc., 1978; St. Lukes, 1980; Wrightsboro, 1981; Raleigh: Edenton St., Assoc., 1984; New Bern: Garber, 1987; Raleigh: Millbrook, 1995; Raleigh District Superintendent, 2004; RA: Raleigh: Edenton Street, 2008		FE	Fayetteville	1978	1978	1982	34
Hill, Jan N. Broad Creek (LP), 1994; Pine Level Sanders (LP), 1995; No Appt. 1998; FA: Hay St., Assoc., 1999; Rose Hill, 2002; NB: Harlowe-OakGrove, 2006; SA: Pittsboro: First, 2008; Serv. VA Conf., Pastor, West End, Roanoke, VA, 2011	5	FE	Fayetteville	2000	2000	2002	12
Hill, Ralph McCoy Pasquotank, 1966; Harkers Island, 1967; Assoc. Member, 1971; Bell Arthur, 1971; Ellerbe, 1974; Hawkins-Tabor, 1976; Hampstead, 1980; Fair Bluff, 1982; Bolivia, 1984; Goshen-Keener, 1986; Enfield, 1993; Stantonsburg, 1995; Hookerton, 1998; GO: Hickory Grove, 2005; GO: Micro-Fellowship, 2006; Retired, 2006		RE	Fayetteville	1979	1969	1981	26
Hill, Jr., Richard C Jamesville, (SLP), 1988 (6/19/88-7/30/88); St. Andrew, (SLP), (7/31/88-3/31/89); Discontinued, (SLP), (4/1/89-6/30/89); Sharon, (PL), 1989; Edwards Chapel, (PL), 1991; Discontinued, (PL), 9/30/92-6/30/02; RM: South Rosemary, (FL), 2002; GO: Rones Chapel, (FL), 2007; GO: Asbury (Smithfield), 2011	14	PL	Fayetteville	1988			
Hill, Robert E. Stokes, (SLP), 1988; Discontinued, 1989 (SLP), 7/1/89-6/30/2000; WI: Chadburn, (FL), 2000; NB: Franklin Mem., (FL), 2003'RM: Conway, 2007	13	FL	Fayetteville	1988			
Hill, Tamsey Phillips BU: Past. Counselor & Mn. of Life Transformation, Evergreen, UMC, 2008 & Chap. Duke Med. Ctr. 2008		PD	Greenville	2007			5
Hillman, Randy A. Trans. To NC Conf., 1977; Leasburg-Salem, 1978; Goshen-Keener, 1980; Ocracoke, 1983; Appointed to attend school, 1986; Assoc. Dir., Chap. Serv., Forsyth Mem. Hospital, 1988		FE	Johnson City, TN	1976	1976	1979	35

Name	LP Appt. Years	Present Relation	First Admitted	When Admitted	Ordained Deacon	Ordained Elder	Appt. Not Inc. LP Years
Hinnant, Jr., Henry M. Vance Charge (IS), 1986; Flat Rock, 1988; Goldsboro: Jefferson, 1990; Princeton, 1993; General Evangelist, 1995; GO: Gen. Evangelist & Institute, 2003; CA: Bethel,(LaGrange), 2012		FE	Fayetteville	1990	1990	1992	22
Hiinson, James Thoimas RO:St. Paul (Rockingham), 2009	3	PL	Greenville	2009			
Hobbs, James Lee Pikeville, 1961; Assoc., Hayes Barton, 1961; Meth. Student Center, ECU, 1962; St. Mark-Lane's Chapel, 1969; Vanceboro, 1972; Institute, 1975; Ocean View, 1977; Hebron, 1980; Chapel Hill: Amity, 1985; Raleigh: Trinity, 1989; Goldsboro: Providence, 1992; Burlington: Emmanuel, 1997; Retired, 2001		RE	Durham	1961	1961	1963	40
Hobbs, John W. Stem-Bullock, 1963; Mt. Tabor, 1964; Elm City, 1970; Jacksonville: Northwoods, 1973; Roxboro: Long Memorial, 1977; Approved Evangelist, 1978; Retired, 1987	1	RE	Rocky Mount	1966	1966	1970	21
Hobbs, Michael B. Rich Square, 1975; Goldsboro: Jefferson, 1979; Durham: Glendale Heights, 1983; Durham: McMannen, 1988; Burlington: Davis Street, Sep-95; RO: Rockingham: First, 2002; Retired, 2005		RE	Fayetteville	1976	1976	1979	30
Hobbs, Susan P. RA: Garner: First, (FL); 2001	11	FL	Fayetteville	2001			
Hobbs, Terry A. SA: Seven Springs, (SLP), 2002; (PE), 2006; SA: Lemon Springs, (PE), 2007; GO: Providence, 2010	5	FE	Greenville	2006		2010	4
Hockett, Margaret Epworth, (PL), 1991; Wesley Memorial, (PL), 2000; (FL), 2002	21	FL		1991			
Hocutt, Allison B. Hart-Speight, 1990; Asbury-Bethlehem, 1993; Mt. Pleasant, 1998; (SA) St. Luke, Assoc., 2004; DU: Aldersgate-Assoc., 2006; GR: Ayden, 2010; CA:Ebenezer, (Raleigh), 2012	3	FE	Fayetteville	1997	1997	2000	15
Hodge, Rudolph H. Raleigh: Millbrook, 1957; Raleigh: Macedonia, 1963; Raleigh: Hayes Barton, Assoc., 1964; Durham: Aldersgate, 1967; Raleigh: Wesley Memorial, 1969; Voluntary Location, 1971; Readmitted, 1985; Raleigh: Hayes Barton, Assoc., 1985; Garner: First, Assoc., 1986; Cedar Island-Sea Level, 1987; Pollocksville-Lee's Chapel, 1988; Shady Grove, 1991; Disability Leave, 1992; Retired, 1997		RE	New Bern	1957	1957	1960	28
Hodgin, Hubert H. Leasburg, 1958; Mt. Herman, 1960; Lyon Memorial, 1965; Student, NCSU, 1969; Dir. Student Act. Rockingham Comm. College, 1971; Dean of Fin. & Admin. Serv. Southside Com. College, VA., 1980; Retired, 1982		RE	New Bern	1957	1957	1961	25
Holliday, William E. Union Grove, 1987; Scotland Neck, 1988; Rockingham: Glenwood, 1991; Wanchese: Bethany, 1994; BU: Hebron, 2000; (RM) Wilson: West Nash, 2007		FE	Fayetteville	1987	1987	1991	25
Hollis, Thomas M. Belhaven: Trinity, 1985; Maury-Mt. Herman, 1989; Plank Chapel, 1992; Cary: White Plains, Min. Member/Evangelism, 1997; Garner, 1/1/2001; (RA) Cary: St. Francis, 2007; HE: Zebulon, 2012		FE	Fayetteville	1985	1985	1989	27
Hollis-Davis, Dawne BU: Palmer's Grove, (Hillsborough), 2010	2	PL	Greenville	2010			
Holloway, Teresa C. NB: Jacksonville: Trinity, Assoc., (PE), 2001; (DU) Gillburg/Spring Valley, 2003; EC: Colington, 2005		FE	Fayetteville	2001		2004	12
Hollowell, David E. GO: Pikeville: Mt. Carmel, (PL), 2003	9	PL	Fayetteville	2003			
Holtsclaw, Thomas G. Lea's Chapel-Warren-Grove, (SL) 1967-71; Trans. from W.VA Conf., 1973; Concord-Oak Grove, 1973; Robbins, 1979; Fayetteville: Camp-ground, 1983; Rockingham: First, 1987; New Bern District Superintendent, 1990; Greenville: Jarvis Memorial, 1996; Retired, 2001		RE	WV	1969	1969	1971	32
Hood, Elizabeth M. H. Sanford: St. Luke, Assoc., 1992; SA: Lemon Springs, 1997; (SA) Page Memorial, 2004; (GR) District Superintendent, 2007; HA: Wesley Memorial,(Wilmington), 2012		FE	Fayetteville	1992	1992	1994	20

Name	LP Appt. Years	Present Relation	First Admitted	When Admitted	Ordained Deacon	Ordained Elder	Appt. Not Inc. LP Years
Hood, Jean L. Brogden, 1958; Pink Hill, 1962; Hookerton-Rainbow, 1968; Glendale Heights, 1972; Roseboro, 1977; Wilson: Winstead, 1983; Retired, 1988; Beston (RE), 1994; Goldsboro: Jefferson (RE), 2000	6	RE	Burlington	1964	1961	1963	25
Hoogerland, Thomas D. Trans. from Northern NY, 1973; New Hope-Woodland, 1973; Raeford: Hoke, 1978; Salem, 1982; Bethesda, 1985; Elm City, 1989; Newton Grove, 1993; Retired, 1998		RE	N. NY	1963	1963	1965	35
Horn, Joyce Beal RA: Genesis, (PD), 2006; LA, 2008; RA: Horne Memorial, 2009; SA: Lemon Springs (Min. Coord. for Young Disciples), 2011		FD	Fayetteville	2005	2012		8
Horne, Alvin Matthew Rock Creek, 1978; Burlington: Friendship, 1982; (BU) Hillsborough, 2004		FE	Fayetteville	1979	1979	1983	33
Horne, Joshua Nelson RM: Jerusalem, 2011	1	PL	Raleigh	2011			
Horney, Jr., Thurman A. DU: Oxford: Salem, (SLP), 2001; GO: Goldsboro: St. Paul, Assoc., (PE), 2005; (NB) : Pine Valley, 2009	4	FE	Fayetteville	2005			7
Horton, Benjamin Garland, (PL), 1994; Bolton, (PL), 7/1/1999-3/31/2000; 4/1/2000-6/30/2001, No App't; Epworth, (PL), 7/1/2001; 7/1/2003 - 6/30/2004, No App't; Dixon's Chapel, (PL), 7/1/2004; RO: West Rockingham, 2011	16	FL	Fayetteville	1994			
Howell, Karen C. WI: Burgaw. Assoc., (PL), 1996; (WI) Scotts Hill: Wesleyan Chapel-Assoc., 1998; 2004, (AM); NB: Harlowe-Oak Grove, 2008; (NB) : Jacksonville: Trinity, Assoc., 2009; NB: Trinity(Marshallberg)-Smyrna, 2011	4	AM	Fayetteville	2004			13
Hoyle, Cathy McCabe RA: Cary: Macedonia, Assoc., (PE), 2005; BU: Salem, (PE), 2007; HE: Flat Rock, (Henderson), 2012		FE	Fayetteville	2005		2010	7
Hoyle, Jr., William S. Kenly-Buckhorn (PM), 1998; Carolina Beach: St. Paul, 1/1/2000; (RM) Sandy Cross, 2004 SA: St.Luke-Assoc., 2006; Ext.Min., Chaplain, Fed. Bur. of Prisons, 2006		FE	Fayetteville	1998	1998	2001	14
Huckaby, Jr., Robert L. Consecrated DM, 1986; Raleigh: Asbury, 1986; Ordained Deacon in Full Connection, 1997; Raleigh: Asbury (FD), 1997; Holston Conf., 8/1/01		FD	Fayetteville	1997	1997		13
Hudson, Pamela Jo Student, Duke Div. School, 1988; CPE Intern, NC Mem. Hospital, 1989; Clin. Chap. Samarkand, 1989; Chap., Sandhills Hospice Inc., 1996; Chap. First Health Hospice Inc., Pinehurst, 1998		FE	Fayetteville	1988	1988	1990	23
Huffines, Terry Lynn Lebanon, 1978; Bell Arthur, 1981; Browning-Smith, 1982; Rockingham: Pee Dee, 1986; Haw River, 1991; Goldsboro: Pine Forest, 1997; Carthage, 1999; (BU) Elon: First, 2004; HE: Englewood (Rocky Mount), 2012		FE	Fayetteville	1978	1978	1982	34
Huffman, Bryan S. RM: Norlina (PM), 2000; RM: Norlina, 2003; (GO) St. Joseph, 2004; (NB) New Bern: Centenary, Assoc., 2007		FE	Fayetteville	2000		2003	12
Huffman, Virgil Bryan Riegglewood, 1969; Rehoboth-Harris Chapel, 1971; Bethesda, 1977; Cobb Circuit, 1985; Goldsboro: Daniels Memorial, 1993; Dir. VIM, Disaster Recovery Office, 1/1/2000; Selma: Edgerton Memorial, 2002; Retired, 2008		RE	Durham	1972	1972	1976	36
Huggins, III, Hubert Sidney Attend School, 1963; Asbury, 1964; Conf. Evangelist, 1968; Goshen-Keener, 1970; Raleigh: North Raleigh, 1972; Fayetteville: Hay Street, 1983; Greenville: Jarvis Memorial, 1988; Greenville District Superintendent, 1996; BU: Front St., 2002; Retired, 2007		RE	Greenville	1963	1963	1966	44
Humphries, Chris D. (NB) Atlantic, 2002; FA: Victory-Person Street, 2006; (SA) Center, 2009	10	AM	Fayetteville	2004			11
Hunt, Henry GA: New Philadelphus(Red Springs), 2012		PL	Raleigh	2012			
Hunt, Kelly M. RO: St.Johns-Gibson, 2009; RO: Hickory Grove, 2011	3	PL	Greenville	2009			

Name	LP Appt. Years	Present Relation	First Admitted	When Admitted	Ordained Deacon	Ordained Elder	Appt. Not Inc. LP Years
Hunt, Terry Hickory Grove, (PL), 1994; Hickory Grove, (SLP), 6/08-6/30.1995; Pleasant Grove, (SLP), 7/01/1995; Shiloh (SLP), Ken. Conf.; 7/09/1999, Ken. Conf (SLP); Shiloh, Ken. Conf., (FLP), 7/01/2002; Shiloh, Ken. Conf., (PE), 7/01/2003; RA: Circle of Christ, 2004; FA: Coats, 2008: (RO) : Pembroke: First 2009; RO: EXTMIN, Leadership Coordinator, CC Ministries, NCC, Garner, NC		FE	Fayetteville	1994		2010	9
Hunter, Jack Legrand Pleasant Grove, 1960; Millbrook, 1963; Farmville, 1968; Raleigh: Highland, 1973; Rocky Mount District Superintendent, 1980; Burlington: Front Street, 1984; Sanford District Superintendent, 1995; Retired, 2003		RE	Rocky Mount	1960	1961	1961	43
Hunter, Jack M. Stedman, 1964; Fayetteville: Gardners, 1969; Murfreesboro, 1976; Durham: Asbury, 1980; Dunn: Divine Street, 1984; Farmville, 1992; Retired, 1995	5	RE	Burlington	1964	1962	1966	30
Huskins, Sr., James R. Andrews Chapel-Soapstone (LP), 1981; Andrews Chapel-Soapstone, 1983; Mt. Zion, 1987; EC: Hatteras, 1991; EC: Edenton, 1/1/2000; Retired, 2007; GO: Micro-Fellowship, 2010	2	RE	Fayetteville	1983	1983	1987	23
Hutchins, David C. SA: Star, 2001 (PE); RM: Bailey Charge, 2007; RM: Edgecomb Parish, (Pinetops-Temperance Hall), 2011		FE	Fayetteville	2001		2004	10
Hutchinson, Charles H. Faymont, 1957; St. Lukes, 1960; Cobb, 1964; Bellemont, 1969; Leasburg-Salem, 1971; Yanceyville, 1974; Durham: Lakewood, 1976; Creed-moor, 1984; Benson, 1986; Murfreesboro, 1990; Retired, 1996	2	RE	Wilmington	1959	1959	1962	39
Ingram, Geraldine D. Attend School, 1980; Durham: Epworth, Assoc., 1982; Franklinton, 1983; Admin. Meth. Ret. Home of Durham, 1985; Pinetops-Hart, 1988; Assoc. in Ord. Min., Hinton Rural Life Center, 1990; Program Dir., Hinton Rural Life Center, 1994; Retired, 1995		RE	Fayetteville	1980	1980	1983	15
Innes, Randall Eugene Rockingham: First, Assoc., 1985; Swepsonville, 1990; Elon College: First, 1996; NB: Swansboro, 2001; RA: Millbrook, 2006; WI: Pine Valley, Wilm., 2010		FE	Fayetteville	1988	1988	1990	24
Irvine, Robert J. S. IN & TN Conferences (LW), 1972-93; Consecrated DM, 1991; Durham: Duke Memorial (DM), 1993; Trans. from TN Conf., 1995; Ordained Deacon in Full Connection, 1997; Durham: Duke Memorial (FD), 1997; Transitional Leave, 2005; RA: Millbrook, Organist, 2005		FD	Fayetteville	1997	1997		14
Jackson, Jerry A. Student Pastor, Marietta-Olivet, 1972; Camp Rockfish, Director, 1973; Student, United Theological Seminary, 1976; Wanchese, 1978; New-land-Grace, 1982; Oak Grove, 1984; Pilmoor Memorial, 1988; Hubert: Queen's Creek, 1992; Hubert: Oak Grove-Queen's Creek, Mar-97; Jacksonville: Northwoods, 1998; GO: Providence, 2002; (BU) Bellemont, 2007 ; HA: Wrightsboro (Wilmington), 2012	6	FE	Fayetteville	1976	1976	1979	34
Jackson, Richard Carnell Trans. from AME Zion, 1996; Elder's Orders Recognized, 1996; Chaplain, US Army, 1996; Leave of Absence, 2005; FA: Hoke, Oct. 05; (FA) : John Wesley, 2009		FE	AME Zion	1990		1990	22
Jackson, Wilbur Ivan Attend School, 1959; Trinity, Franklin, 1960; Fairmont, 1961; Knightdale, 1962; Garber, 1964; Hay Street, Assoc., 1968; Aberdeen, 1973; Davis St., 1976; LA, 1983; Asst. Chap., Moravian Home, 1983; Durham: McMannen, 1984; Whiteville, 1988; Cary, Macedonia, 1990; Laurinburg: First, 1994; Retired, 2000		RE	Wilmington	1959	1959	1962	40
James, Howard A. BU; New Hope-Purley, 2010	2	PL	Greenville	2010			
Jarrett, Eddie Jo Albermarle (FL), 1984; Roxboro: Longhurst, 1986; Durham: Lakewood, 1990; Leave of Absence, 1993; Appointed to attend school, 1994; Leave of Absence, 7/1/1995; Retired, 10/1/1997		RE	Fayetteville	1985	1985	1992	11
Jean-Baptiste, Regine Transf. from NJC, 2012		PE	Raleigh	2012			
Jeffries, Jonathan David Appointed to attend school, 1996; Raleigh: Highland, Assoc., 1998; Raleigh: Avent Ferry, 2001; RA: Edenton St.- Assoc., 2003; (DU) Creed-moor, 2009		FE	Fayetteville	1996	1996	2000	16
Jeffries, William Mac Trans. from VA Conf., 1956; Sanford: Trinity, 1956; Marshallburg, 1957; Whitakers, 1959; Parkwood, 1961; Spec. Appt., Amer Friends Svc. Comm., 1964; Mt. Zion, 1974; Wake Forest, 1979; Raleigh: Longview, 1983; Red Springs: Trinity, 1990; Southport: Trinity, 1994; Murfreesboro, 1996; Retired, 1999; BU: Rock Creek, 2003; DU: Henderson, City Road, 2005		RE	Richmond, VA	1954	1954	1958	45

Name	LP Appt. Years	Present Relation	First Admitted	When Admitted	Ordained Deacon	Ordained Elder	Appt. Not Inc. LP Years
Jenkins, David O. Oriental (LP), 1980; Stud., Notre Dame Univ., 1983; Disc., 1984; Readmitted, 1986; Grad Student, 1986; Wesley Chaplain, Duke Univ., 1988; Exec. Dir., Christian Council/Metropolitan Atlanta, 9/8/1997; Prog. Dir./Lecturer, Candler Sch. Theo., Emory Univ., 6/30/00	1	FE	Durham	1986	1986	1988	27
Jenkins, Wm. Christopher GR: Sharon, (PL), 2007	5	PL	2007				
Jenks, Gregory Keith Saxapahaw, 1987; Fayetteville: Johnson Memorial, 1993; Clayton: Christ Community, 1997; EXTMIN, Exec. Director, ZOE, 2004		FE	Fayetteville	1987	1987	1990	25
Jenness, Jr., Eugene R. RO: Roberdel, 2000; FA: Kipling, 2005; GO: Zion, 2007; App'd to attend School, Asbury TS, Wilmore, KY. 2011		FE	Fayetteville	1999		2005	12
Jernigan, Julius O. Hobgood, 1954; Chaplain, USAF, 1956; Marshallburg, 1959; Chaplain, VA Hospital, Waco TX, 1960; Chaplain, VA Hospital, Fayetteville, 1973; Retired, 1997	2	RE	Fayetteville	1955	1955	1956	46
Jessee, Durward D. Trans. from KY Conf., 1970; Garner: St. Andrews, 1970; Carthage, 1976; Outer Banks Parish, 1980; Raleigh: North Raleigh, 1983; Cary: First, 1989; Raleigh: Hayes Barton, 1999; New Bern District Superintendent, 2004; (RM) Wilson: First, 2007; Retired, Mar. 1, 2009		RE	KY	1968	1968	1972	41
Johnson, Clarence R. Appointed to attend school, 1966; Raleigh: Pleasant Grove, 1967; Student, Edinburgh Univ., 1970; Wilmington: Oleander, 1974; Tabor City, 1977; Asst. Prof., Asbury College, 1980; Prof. of Spirit. Form., Asbury Th. Sem., 1994; Dean of the Chapel. ATS, 1999; Retired, 2007		RE	Rocky Mount	1966	1968	1968	40
Johnson, Fred D. GO: Goldsboro: Jefferson, (SLP), 2001; (PE), 2005; GO: Zion, 2011; Conference Evangelist, 2011	4	FE	Fayetteville	2005		2008	7
Johnson, George W. Student Pastor, Rock Creek, 1957; Yanceyville, 1961; Faith, 1968; Webb-Trinity, 1972; Burlington: Emmanuel, 1974; Garner: First, 1976; Chapel Hill: University, 1981; Wilson: First, 1986; Burlington District Superintendent, 1990; RA: Hayes Barton, 1996; Retired, 1999		RE	Wilson	1958	1958	1961	41
Johnson, Glenda N. Raleigh: Avent Ferry, 1981; Raleigh: Highland, Assoc., 1986; Garner: St. Andrews, 1991; Durham Dist. Supt., 1998; Retired, 2002		RE	Fayetteville	1982	1982	1984	20
Johnson, James D. St. Luke (BU), 1992; Evergreen, 1995; Chap., Dept. of Past. Care, UNC Hospitals, Ch. Hill, 1998; Retired, 8/1/00		RE	Fayetteville	1992	1992	1995	8
Johnson, Kathryn R. St. John-Gibson, 1993; Raleigh: Edenton St. Assoc., 1996; RA: Avent Ferry, 2010; HE: Tabernacle (Townsville), 2012		FE	Fayetteville	1994	1994	1996	18
Johnson, Kevin Michael FA: Fuquay-Varina, (Fuquay-Varina), Associate, 2012		FL	Raleigh	2012			
Johnson, Laura R. BU: Union Grove, Assoc., 2011	1	PE	Raleigh	2011			
Johnson, Lawrence E. Trans. from S. Indiana Conf., 1984; DU: Asbury Temple, 1980; FA: John Wesley, 1988; DU: Fayetteville Road, 1997; DU: Reconciliation, 1998; Assoc. Dir., Conf. Connectional Ministries, 2004; Retired, 2010		RE	S. IN	1969	1958	1969	41
Johnston, III W. G. EC: Harrellsville, (PL), 1997	15	PL	1997				
Jolly, Judith O. Transf. into NCC, 2008; RA: Apex; Family Leave, 11/07/ 2010; Retired, 2011		RD	Greenville	2008			4
Jones, Daniel P. 5 Mamers (FL), 1997; (RM) Wilson: First, Assoc., 1998; (NB) : Harlowe-Oak Grove, 2009; Retired, 2010; GO: Asbury (Smithfield), 2010		RA	Fayetteville	2003			13
Jones, David NB: Morehead City: Franklin Mem., 2008	4	PL	Greenville	2008			
Jones, Donnie Lee Granville-Vance, 1994; WI: St. John-Smith Chapel, 1988; BU: Aldersgate	11	FE	Fayetteville	1999	1999	2002	13

Name	LP Appt. Years	Present Relation	First Admitted	When Admitted	Ordained Deacon	Ordained Elder	Appt. Not Inc. LP Years
Jones, George Allen Aurora, 1978; Havelock: First, 1984; Mebane, 1989; Fayetteville: Campground, 1993; Roanoke Rapids: First, 1998; RM: Englewood, 1999; Retired, 2004 (12/31/03); (GR) : Campbell's Creek, 2009		RE	Fayetteville	1980	1980	1983	24
Jones, Gertrude B, BU: Ext, Min., Chap, Duke Hosp.,		PL					
Jones, Jr. James Grady SA: Mt. Pleasant (Pittsboro), 2011	1	FL	Raleigh	2011			
Jones, Linwood S. Zion (PL), 1977; Nobles Chapel (PL), 1984; Holly Springs (FL), 1988; Pollocksville-Lee's Chapel (FL), 1991; Currituck (FL), 1992; Trinity Parish (RM Dist.), Oct-96; Retired, 2001; GO: Turkey, 2003	19	RA	Fayetteville	1979	1979		6
Jordan, Bobby Lee Sandhills (LP), 1973; Disc. LP, 1975; Turkey-Friendship (LP), Dec-77; Disc. LP, Nov-81; Served in W. VA Conf., 1981-86; Trans. From W. VA, 1986; Chowan, 1986; Swan Quarter, Chowan, 1986; Swan Quarter 1989; Albemarle, 1991; Perquimans, 1995; Cordova, 1998; Incapacity Leave, 7/1/01	6	IL	W. VA	1983	1983		24
Jordan, Robert Harry Pembroke Ct., 1951; Southport, 1953; Roseboro, 1957; Murfreesboro, 1961; Snow Hill - Calvary, 1965; Nashville, 1969; New Bern: Garber, 1973; Oxford, 1977; West Nash, 1983; Retired, 1988		RE	Wilmington	1951	1951	1953	37
Joyce, Eric R. RO: Beaver Dam, (PL), 1994; Green Lake, 8/1/1996, (PL); Beaver Dam, 10/1/1996-6/30/2002; Doubs Chapel, (PL), 2002; SA: Sandhills Circuit (Eagle Springs-Marcus-Pleasant Hill)	18	PL	Fayetteville	1994			
Joyner, John A. Goshen, (FL), 2005; (FA) : Coats, 2009	7	FL	Fayetteville	2005			
Joyner, Jr., Frank Belton Attend Sch., 1959; Pine Valley, 1961; Oleander-Pine Valley, 1961; Bahama: Mt. Bethel, 1965; Dir. of Ed. Min. Youth and Young Adult, 1968; Coordinator, Youth Ministries and Camping, 1970; Coord., Child and Youth Ministries, 1971; Coord., Leadership Dev. And Adult Work, Conf. Council on Ministries, 1973; Mebane, 1974; Durham: Trinity, 1978; Exec. Dir., CCOM, 1985; Raleigh District Superintendent, 1989; Asst. to the Bishop/Dir. Min. Relations, 1995; Retired, 2001		RE	Wilmington	1959	1959	1961	42
Joyner, Tony RO: Fellowship (Hamlet), 2011	1	FL	Raleigh	2011			
Juren, Jerry Jay Mt. Tirzah, 1964; St. John, 1967; Carver's Creek, 1968; Pembroke: First Calvary, 1972; Durham: Parkwood, 1978; Mt. Olive, 1982; Mt. Gilead: First, 1985; Fuquay-Varina, 1989; Henderson: First, 1991; Roanoke Rapids: Rosemary, 1995; Retired, 1999		RE	Burlington	1964	1964	1968	35
Kasper, John Mark Branson, 1980; BU: Fron St., Assoc., 1982; Rocky Mount Parish, 1984; Ocean View, 1987; Couns., Hemenway Couns. Service, 1991; Retired, 2005		RE	Fayetteville	1980	1980	1983	25
Keck, Andrew James Electronic Services, Theol. Lib., Duke Div. School (PM), 1996; Elec. Services, Theo. Lib., Duke Div. School (PM; FD), 1999; & (BU) Union Grove, 2009; CO: Dir. Library Svcs. Luther Seminary, St. Paul, MN, 2012		FD	Iowa Conf.	1996	1996		16
Killian, Diana Baldwin Maxton: St. Paul's, 1998; Tr. from MO East, 2000; RO: Norman, 2003; RO: Red Springs, Trinity, 2005 Retired, 2010		RE	MO E			1997	12
Kim, Chang Bae Trans. in From Korean Meth. Church, 7/1/07; FA: Epworth, 2007; FA: Korean (New Church), 2010		FE	Kor. Meth. Ch.			2007	6
Kim, Hyung Soo FA: Union, (PE), 2003; (E), 2007; BU: Shiloh, 2011		FE	Fayetteville	2003		2007	9
Kim, Kwan Seok RA: Agape Korean Ch, 2006; Transf. from Korean Meth. Ch., 2008; CA: Leave of Absence, 2012		LA	Greenville			2008	6
Kimbrough, Anita Jane GO: Goldsboro District, 2004; GO: Daniels Memorial, 2005; GO: Teacher, MHC & Daniels Memorial, 2005		PD	Fayetteville	2004			8

Name	LP Appt. Years	Present Relation	First Admitted	When Admitted	Ordained Deacon	Ordained Elder	Appt. Not Inc. LP Years
King, Carl Hamett Haymount Assoc., 1997; Chap., Methodist College, 1999; Chaplain, Columbia College, SC, 2001; Leave of Absence, 2006; (BU) Chapel Hill: University, Administrative Pastor, 2007		FE	Fayetteville	1997	1997	2000	15
King, David L. (BU) Concord, SLP, 2006	4	FE	Greenville	2009		2011	3
Kirby, Wallace Hines Attend Sch., 1952; Acting Youth Dir., Conf. Bd. Ed., 1953; Fremont, 1954; Wallace, 1960; Dunn: Divine Street, 1964; Fayetteville: Hay St., 1968; Raleigh: Edenton St., 1974; Durham District Supt., 1984; Louisburg, 1990; Retired, 1992		RE	Burlington	1952	1953	1954	39
Kirdpatrick, Kathy FA:Massey's Chapel, (Durham), 2012		PL	Raleigh	2012			
Knott, Thomas Garland Trans. from N. Miss. Conf., 1972; Prof., Methodist Coll., 1972; Retired, 1994		RE	N. MS	1950	1952	1953	44
Knowles, , Russell R. Wesley's Chapel (IS), 11/1962; Ocean View (LP), 1963; Union-Newbegun, 1966; Allensville-Trinity, 1968; New Sharon, 1972; Roberdel, 1975; Pittsboro Circuit, 1978; Raeford: Hoke, Pittsboro Circuit, 1978; Raeford: Hoke 1982; Carver's Creek-Trinity, 1986; Retired, 1991; Carver's Creek (RAM), 1991; Brunswick Circuit (RAM), 1992	10	RA	Fayetteville	1974	1965		18
Koo, Jeounghun J. Wesley Memorial, (FL), 2007; HA: Cokesbury(Stedman), 2012	5	FL	Greenville	2007			
Kossan, Joseph E. Gillburg, 1987; Browning-Smith, 1989; GO: Jefferson, 1995; Bethel-Lebanon, 2000; Leave of Absence, 2001; Retired, 11/4/2001	2	RE	Fayetteville	1989	1989	1993	12
Kretzu, John R. Transferred from W.NC 6/6/02; Brogden, 1998; BU: Faith, 2003; (DU) Parkwood, 2004; HA: Wallace, 2012	5	FE	Fayetteville	1998			12
Kunka, Alice Kirkman Program Coord., CLAY, 1996; Ord. Deacon in Full Conn., 1999; Ex. Dir., CLAY, 1999; Sunrise, Assoc. 2000; (RA) Cary: First: , Assoc., 10/15/06		FD	Fayetteville	1999	1999		15
Lackey, Duke Caldwell Siler City: West End, 1984; Biscoe-Bascom, 1987; Roseboro, 1991; Burlington: Front St., Assoc., 1998; (DU) Trinity, 2004; NB: Faith Harbor (Topsail), 2010		FE	Fayetteville	1985	1985	1989	26
Lain, Tara Culp RA: Leah's Chapel, (PL), 2007; DU: Aldersgate, Associate, 2010		PE	Greenville	2007			4
Lain Jr., W. Douglas Lea's Chapel (LP), 1996; Program Staff, Hinton Rural Life Center (PM), 2000; Appt. in WNC Conf., 2001; Salem (Alamance), 2002; RA: Wendell, 2005; (DU) Aldersgate, 2009	4	FE	Fayetteville	2000	2000	2002	13
Lancaster, Charles H. Trans. from KY Conf, 1959; WI:Dublin, 1960; WI:Southport, 1961; RO:Asbury-Pineview, 1965; RA:Creedmoor, 1966; IL, 1971; EXTMIN; Social Worker Umstead Hosp., Butner, 1977; Retired, 1982		RE	Atlanta, GA	1959	1959	1961	23
Lancaster, Maurice L. Bladen Circuit (LP), 9/1977; Shallotte Circuit, 1982; Eureka-Yelverton, 1988; Sabbatical Leave, 1991; South River, 1992; Retired, 1996	5	RA	Fayetteville	1983	1983		12
Lane, Jr., John R. Old Dock (LP), 1978; Whiteville Circuit, 1983; Harker's Island, 1985; Riverdale, 1988; Pamlico Coop. Parish, 1989; Sharon (Holden Beach), 1992; Enfield-Whitakers, 1995; Retired, Enfield-Whitakers, 1995; Retired 1998	6	RA	Fayetteville	1984	1984		14
Lamb, Kimberly Strong Raleigh: St. Mark's, 1996; Ord. Deacon in Full Conn., 1999; RA: North Raleigh, 2003 (Elder, 2007); RA: St. James, 2010		FE	Fayetteville	1999		1999	16
Lampley, JoAnne Rae L. GR: Epworth (Vanceboro), 2011	1	FL	Raleigh	2011			
Lamm, Dennis Cecil Stokes, 1996 (PL); (GR) Vanceboro, 1999 (FL); RM: Rainbow, 2003 (PE); RM: Rainbow: 2006; Retired, 2012		RE	Greenville	2003		2006	14

Name	LP Appt. Years	Present Relation	First Admitted	When Admitted	Ordained Deacon	Ordained Elder	Appt. Not Inc. LP Years
Lancaster, Charles Hulbert Trans. from Kent. Conf., 1959; Dublin, 1960; Southport, 1961; Asbury-Pineview, 1965; Creedmoor, 1966; Disability Leave, 1971; Social Worker, Umstead Hospital, Butner, 1977; Retired, 1982		RE	Atlanta, GA.	1959	1959	1961	23
Lancaster, Ecwood C. Cumberland, 1965; Norman, 1969; Wesley's Chapel, 1973; Wilmington: Pine Valley, 1987; Wilmington DS., Eliz. City Dist., 1999; DS, Wilmington Dist., 2001; Retired, 2004	4	RE	Fayetteville	1975	1968	1978	29
Langley, Delores Anne Stud. Intern, Wesley Chap. London, 1986; Stud., Duke D.S., 1987; Circuit Min., Harrow Circuit, England, 1988; Wilson: First, Assoc., 1990; CPE Intern, NC Mem. Hosp., 1992; Fletcher's Chapel, 1993; Dir., Alumni & Ch. Rel., Louisburg College, 2000; Evansdale, 2002; (BU) Burlington: Faith, 2006; BU: University (Chapel Hill), Assoc., 2010		FE	Fayetteville	1987	1987	1990	25
Largen, Jabe Larwood GO: Faison (Faison), 2011	1	PL	Raleigh	2011			
Larkins, Jessie S. DU: Mt. Sylvan, (FL), 2007; (PE), 2008; CO: Community, (Butner), 2012	1	FE	Greenville	2007		2010	5
Lassiter, Bryan K. NB: Belgrade (Belgrade) - Tabernacle (Maysville), 2008	4	PL	Greenville	2008			
Lassiter, Kristi CA: Elevation (Benson), 2012		FD					
Lawrence, Cheryl M. BU: Carr, (PL), 2005; (PE), 2006; (DU): Rougemont, 2009	1	FE	Greenville	2006		2010	6
Lawrence, Teresa E. Philadelphia (OF), 1998; Trans. From AME Church, 2001; Phila. (FC), 2001; (FA) Cumberland, 2004; Incapacity Leave, 12/1/07		IL	Fayetteville			2001	14
Laytham, David Brent Efland, 1993; Brookland-Brooksdale, 1995; Ext. Min. Lambuth Univ., Tenn., 1999; Asst. Prof. Theol., North Park Theo. Sem., Chicago, 2001; Ext. Min.; CO: Dean, Ecumenical Inst. of Theology, St. Mary's Sem. and Univ., Balti., MD, 2011		FE	Fayetteville	1994	1994	1996	18
Leak, Christopher V. GR: First Washington, Assoc.; 2010	2	PL	Greenville	2010			
Lear, Heather H. RM: Englewood, (FL), 2004; (PE), 2005; RA: Highland, (PE), 2006; DU: Fletcher; s Chapel, 2011	1	FE	Fayetteville	2005			7
Leburg, Michael W. Johnston Ct., 1989; Rich Square-Woodland, 1992; Caledonia, 1996; Star, 1998; GO: Antioch, 2003; GO: Kenly-Buckhorn, 2001; BU: Phillips Chapel, 2005; Incapacity Leave, 7/1/06	1	IL	Fayetteville	1990	1990	1993	20
Ledford, Laura Fine RA: Raleigh: All Saints, Assoc., 2008; (RA) : Raleigh: Hayes Barton, Assoc., 2009; RA: Assoc. Dir. Office Min, Relations, NCC, Garner, NC, 2011		FE	Fayetteville	2008		2011	3
Lee, Henry W. Student Pastor, Harrellsville, 1967; Dublin, 1970; Stedman, 1977; Plank Chapel, 1980; Wrightsboro, 1986; Mt. Zion, 1988; Fletcher's Chapel, 1991; Angier, 1993; Retired, 1999	5	RE	Fayetteville	1975	1970	1978	24
Lee, James C. Mt. Tirzah - Helena, SLP, 1972; Greenville: St. James Assoc., 1974; Laurinburg: St. Luke, 1976; Raleigh: Millbrook, 1987; Dist. Supt., Goldsboro, 1994; Wilmington: Pine Valley, 1999; RA: Highland, 2003		RE	Durham	1972	1972	1975	36
Lee-Torres, Ronda Southern Pines, Assoc. (OE), 1999; Trans. From Virginia Conf. (FD), 2001; Southern Pines, Assoc. (FD), 2001; Incapacity Leave, 2002		IL	Trans. Va. Conf.				10
Lee, Woo IL, (Paul) RM: Jackson, (FL), 2004; (PE), 2006; Elder, 2009; (GO) : Bethel (Wayne Co), 2009; Appointed to Attend School (NCCU-Law Sch), 2012	2	FE	Greenville	2006		2009	6
Leechford, Jane L. SHOCCO, (SLP), 2004; SA: Aberdeen: Page Memorial, (PE), 2007; SA: Aberdeen: Page Mem., 2009	3	FE	Greenville	2007		2009	4

Name	LP Appt. Years	Present Relation	First Admitted	When Admitted	Ordained Deacon	Ordained Elder	Appt. Not Inc. LP Years
Levin, Dennis P. Warren Ct. (PM), 1976; Hollands, 1981; Bailey, 1985; Enfield-Eden, 1990; Enfield-Eden-Whitakers, 1991; Ayden, 1993; Retired, 2010	1	RE	Fayetteville	1978	1978	1982	32
Lewis, Jerry Dean Verona, 1978; Siler City: West End, 1979; Moncure-Buckhorn, 1983; Chaplain, USAF, 1985	2	FE	Fayetteville	1980	1980	1984	32
Lewis, Jr., Stanley A. Center (Burl. Dist.) (PM), 1999; Rose Hill, 2001; (RM) Halifax Charge, 2001; RM: Calvary, 2005		FE	Fayetteville	1999	1999	2001	13
Lewis, Richard F. Pine Level (LP), 1967; Faison, 1972; Knightdale, 1974; Marshallberg-Smyrna, 1978; Magnolia Parish, 1981; Aurora, Feb-84; Wanchese: Bethany, 1987; Roanoke Circuit, Wanchese: Bethany, 1987; Roanoke Circuit 1992; Incapacity Leave, 1995; Retired, (12/31/03)	5	RA	Durham	1972	1969		32
Licht, Robert Wayne GO: Corinth-Ebenezer, 2003, (PE); DU: Mt. Sylvan, Assoc., 2005 (PE); DU: Mt. Sylvan, Assoc., 2006; RM: Scotland Neck-Rich Square, 2011		FE	Greenville	2003		2006	10
Lilliston, Elaine Alling RM: Englewood (LW), 1989; Consecrated DM, 1991; Ordained Deacon in Full Connection, 1997; RM: Englewood (FD), 1997; Fuquay-Varina, Assoc., Jan. 1998		FD	Fayetteville	1997	1997		15
Lindblade, Jr., Eric N. Spring-Garysburg, 1979; Chapel Hill, University Assoc., 1980; South Camden, 1981; Rockingham: East, 1986; Rockingham: First (Co-Pastor), 1990; Stedman: Cokesbury, 1992; NB: Havelock: First, 1998; NB: Beaufort, Ann Street, 2006; CA: North Raleigh-Co-Pastor,(Raleigh),2012		FE	Fayetteville	1980	1980	1982	32
Lindblade, Susan C. Elizabeth City: First, Assoc., 1981; Sharon, 1983; Leave of Absence, 1986; Hamlet: First, Assoc., 1988; Rockingham: First (Co-Pastor), 1990; Fayetteville: St. Matthews, 1992; Newport: St. James, 1998; CA: North Raleigh-Co-Pastor,(Raleigh), 2012		FE	Fayetteville	1981	1981	1983	29
Lister, Cynthia Kay BU: Efland, 2002 (PE); BU: Efland, 2006; CO: Salem, (Haw River), 2012		FE	Greenville	2003		2006	10
Lister, Joe Davis Yanceyville, 1974; Trinity, 1981; Swepsonville, 1984; Smith, 1988; Retired, 1996	2	RE	Fayetteville	1976	1976	1978	18
Little, Stephen Nelson Transfer from Kentucky Conf., 1984; West Rockingham, 1984; South Camden, 1988; Trinity Parish, 1991; Goldsboro: New Hope, 1994; Clinton: Grace & Coharie, 1999; Erwin-Parker's Grove, 2001; RO: Lumberton: Chestnut Street, 2008		FE	KY	1978	1978	1984	34
Livingston, Varonica GA:Beauty Spot, (Rowland), 2012		PE	Raleigh	2012			
Lloyd, Jr., Frank I. Trans. from Ala. Conf., 1959; Bynum Charge, 1958; Butner Comm., 1963; Pittsboro, 1968; Selma: Edgerton Mem., 1969; Fayetteville: Haymount (Assoc.), 1971; Durham: Calvary, 1974; Newport: St. James, 1980; Raeford, 1985; Snow Hill: Calvary, 1989; Durham: Parkwood, 1992; Wallace, 1994; Retired, 2002; SA: Carbondon, 2002	5	RE	Montgomery, AL	1959	1959	1962	42
Locklear, Bill James Associate, Prospect, Maxton, 1983; Rowland: Ashpole, 1985; Rowland Parish, 1987; Prospect, 1991; Retired, 2004		RE	Fayetteville	1980	1980	1983	23
Locklear, Douglas Collins Chapel, (PL), 2000	12	PL	Fayetteville	2000			
Locklear, George Ashpole Center, (PL), 1992; New Philadelphus, (PL), 2006; GA:Pleasant Grove, 2012	20	PL	Fayetteville	1992			
Locklear, Kenneth RO: Lumberton: Branch St., 1989; Western Conference, (Par. 426.1) (2-1-93); Transfer from Western North Carolina, (RO) Prospect, 2004	2	FE	Fayetteville	1991		1991	21
Locklear, Marshall Fairview, (PL), 1993; West Robeson, (PL), 1995	19	PL	Fayetteville	1993			
Locklear, Mattheue B. Served in WNCC (Triad Native American Church), (FL), 2002; RO: Sandy Plains, (FL), 2005; (PE), 2007; Elder, 2009; SA: Carthage, 2011	5	FE	Greenville	2007		2009	4
Loftis, Thomas Edgar Assoc. Rockingham: First, 1963; (Assoc.) Jarvis Mem., 1967; St. Matthews, 1970; Oxford, 1974; Dunn: Divine Street, 1977; Tarboro: St. James, 1984; Goldsboro: St. Paul, 1989; District Supt., Rocky Mount, 1994; Sanford: St. Luke, 1999; Retired, 2003		RE	Durham	1961	1961	1964	42

Name	LP Appt. Years	Present Relation	First Admitted	When Admitted	Ordained Deacon	Ordained Elder	Appt. Not Inc. LP Years
Logston, Linda Susan Consecrated DM, 1992; Trans. from FL Conf., 1996; GR: Jarvis Mem (DM), 1996; Ordained Deacon in Full Connection, 1997; GR: Jarvis Mem. (FD), 1997; Transition Leave, 2006; Mgr.Fam. Christian Bookstores, Asheville, NC, 2008 (Greenville, St. James (CC); Incapacity Leave, 2009; Serving in N.Ala. Conference, 2010; Leave of Absence, 2012		LA	Fayetteville	1997	1997		14
Logue, Kelly L. GO: St. Paul (FLP), 2000; GO: St. Paul (PM), 2001; GO: Warsaw, 2003; (RA) White Plains, Assoc., 2004; RA: Holly Springs, 2011	1	FE	Fayetteville	2000		2003	11
Lovelace, Henry Neal Trans. from N. Ark., 1967; Tabernacle, 1967; Tabernacle - Marrow's Chapel, 1975; Creedmoor, 1978; Zebulon, 1983; Apex, 1987; Retired, 1999		RE	N. AR	1968	1968	1971	31
Lowry, III., James T. RA: Genesis, Assoc., 2002; EC: Mighty Wind, 2006; RA: Wendell, 2011		FE	Fayetteville	2002		2005	8
Lowry, Jr., Herbert Native American Larger Parish: Lighthouse, 1989 (Desc. 6/30/89); NALP: Pembroke; W. Robeson (LP), 1990; NALP: W. Robeson-Collins Chapel, 1/1/93; Roxboro; Longhurst, 1997; Triad Native American Ministries (WNC Conf.), 1999; SA: Piney Grove-Hickory Grove, 2002; FA: Gardners, 2010; FA: Gardners and Grace (Fay), 2011	1	FE	Fayetteville	2000	2000	2002	13
Loy, Samuel White Walnut Grove, 1981; Phillips Chapel, 1984; Greenville: St. James, Assoc., 1986; Grifton, 1992; Burgaw-Watha, 1998; Carrboro, 2001; (FA) : Grace-Cohaire, 2003; WI: Lake Waccamaw, 2010!	5	FE	Durham	1986	1986	1988	26
Loyd, Roger Leroy Trans. from NW Texas, 1993; Librarian & Prof., Duke Div. School, 1993; Retired, 2012		RE	NW Tex	1969	1969	1972	18
Lucas, Carolyn DU: Carr, 2002 (PE); FA: John Wesley, 2003; Incapacity Leave, 10/1/06		IL	Fayetteville	2004	2004		9
Lugar, Lawrence E. SLP, St. Paul-Sandy Cross, 1953; SLP, Mt. Pleasant, 1954; Trans. from Va. Conf., 1960; Assoc., Wilson: First, 1960; Evansdale-Black Creek, 1962; Riverside, 1964; Wilson: West Nash, 1968; Mt. Gilead: First, 1972; Fayetteville: Salem, 1974; Ahsokie, 1978; DU: McMannen, 1980; Raleigh: Ebenezer, 1984; Durham: St. Paul, 1986; Retired, 1989	4	RE	Virginia	1952	1954	1959	37
Lykins, Mark E Mt. Carmel-Hermon (LP), 1984; Andrews Chapel, 1986; DU: Good Shepherd, 1988; SA: Candor, 1996; EXTMIN, Missionary to Argentina, 1999; FA: Kipling, 2003, Retired, 2005	2	RE	Durham	1986	1986	1991	21
Lykins, Patricia Jean Consecrated DM, 1992; CONTACT, Durham, 1992; DU: Good Shepherd (DM), 1993; Southern Pines (DM), 1996; Ordained Deacon in Full Connection, 1997; Southern Pines (FD), 1997; Missionary to Argentina, 1999; Ex. Dir. Robeson Co. Church & Comm. Center, 1/1/02; RA: St. Francis, Assoc., 2004; RA: The Caring Place, Cary, NC & St. Francis, Cary, 2011; Retired, 3/1/2012		RD	Fayetteville	1997	1997		15
Lynge, Audrey H. Rowland, 1992; St. Pauls, 1997; Couns., Family Alternatives of Lumberton, 2001; Counselor, Center Point Human Services, 12/31/01; Dir., Past. Care & Counseling Institute of Durham, 2002; Clin. Care Manager, Value Options, 2006; Retired, 2012		RE	Fayetteville	1993	1993	1996	20
Mackey, John M. Tr. from West PA. Conf., 1993; Dir., Fayetteville Family Life Center, 1993; Retired, 1997		RE	W.PA	1957	1957	1959	41
MacVane, Joy R. (BU) Evergreen, 2001; Family Leave, 2005; (BU) Chapel Hill: Aldersgate, Assoc., 2007; Family Leave, 2008		FLv	Fayetteville	2001	2004		9
Madison, Jr., John Talton WI: Wesley Mem., Assoc. (FLP), 1983; WI: Wesley Mem., Assoc., 1984; Fair Bluff - Cerro Gordo, 1987; Lake Waccamaw, 1991; Mighty Wind, 2000; SA: Smyrna, 2005		FE	Fayetteville	1984	1984	1986	28
Malcolm, Lawrence David RO: Sandy Plains, (FL), 2001; (PE), 2002; FA: Camp Ground. Assoc., 2003 (PE); FA: Camp Ground, Assoc., 2006; (SA) Broadway-Morris Chapel, 2007; CO:EXTMIN: US Army Chaplain, 2009		FE	Greenville	2002		2006	11
Malloy, David Ophanalia Hoffman: Fletcher's Chapel, 1980; Fletcher's Chapel - St. Peter, 1982; Rowland: Cedar Grove - Salem, 1983; Rowland: New Hope, 1995; Dist. Supt., Fayetteville Dist., 1999; Incapacity Leave, 7/1/06; Retired, 2012		RE	Fayetteville	1987	1987	1990	25

Name	LP Appt. Years	Present Relation	First Admitted	When Admitted	Ordained Deacon	Ordained Elder	Appt. Not Inc. LP Years
Malloy, Jr., James E. Hamlet: St. Peter (FL), 1983; Lumberton: Mt. Olive Parish (FL/PM/E), 1987; Red Springs: Rhyne Mem., 1994; Wilmington: Fifth Avenue, 1999; DU: Lakewood, 2002; SA: Sanford Circuit, 2006; RO: Incapacity Leave, 2010; GA: Millers Chapel, Lumberton, 2012		FE	Fayetteville	1988	1988	1992	24
Maness, Tracy Aubrey Trans. from Ohio Conf., 1959; Morris Chapel, 1960; Assoc., Front St., 1963; Providence, 1964; Chaplain USA, 1965; Pastoral Couns., Kernersville Family Practice, 1985; Family Life Specialist, MHC, 1986; Family Life Spec. Calvary, 1993; Retired, 1997		RE	Rocky Mount	1960	1960	1963	37
Mangum, Robert Lee Trans. from Kentucky Conf., 1958; Pembroke: First, 1958; Sandy Plains, 1963; Robeson Co. Church and Comm. Cnt., 1977; Prospect, 1981; Exec. Dir. SEJ Assoc. for Native American Concerns, 1991; Retired, 1999; RO: Hickory-Grove/Sandy Plain, 2001		RE	Wilson	1958	1958	1960	41
Mann, Barbara Price RA: Layden Mem., 1988; Past. Couns., Life Enrichment Ctr., 1990; Past. Couns., Triangle Past. Couns., Inc., 1996; Retired, 2010		RE	Fayetteville	1988	1988	1991	22
Mann, Milton Thomas Tabernacle, 1959; Knightdale, 1961; Macon, 1962; Providence, 1965; Duke's Chapel, 1970; Hertford, 1972; Wilmington: Trinity, 1977; Garber, 1984; Laurinburg: St. Luke, 1987; Elizabeth City: First, 1990; Washington: First, 1995; Retired, 2000		RE	Wilmington	1959	1960	1961	41
Mann, William Joseph Student, Yale, 1971; Wilmington: Wesley Mem. (Assoc.), 1973; Campus Ministry, NCSU, 1975; Dir., Cont. Ed., Duke Div. School, 1984; Asst. Dir., Rural Ch. Div., Duke Endowment, 1989; Dir., Rural Ch. Div., Duke Endowment, 1996; Retired, 2010		RE	Fayetteville	1971	1971	1974	39
Marlowe, Brenda A. BU: Eno, 2010	2	PL	Greenville	2009			
Marshburn, Jr., Alton Bennett HA: Purdie, (Elizabethtown), 2012; Peace, (Whiteville), 2012		PL	Greenville	2010			
Marshburn, Eric NB: Lee Chapel, 2008; NB: The Edge (New Church), 2011	4	FL	Greenville	2008			
Marsicano, Leslie M. Asst. Dean, Residential Life, Duke Univ., 1988; Leave of Absence, 1989; Asst. Dean of Students, Davidson College, 1990		FE	Durham	1986	1986	1988	25
Martin, Jerry Dean SA: Ether (SLP), 1996; SA: Ether (PM), 1996; NB: Atlantic (PM), 1999; NB: Havelock (PM), 2002; NB: Havelock, 2003; (BU) Swepsonville, 2004	2	FE	Fayetteville	1996		2003	13
Masciangelo, William Ray EC: Moyock, 2011	1	PL	Raleigh	2012			
Mason, Glenn E. Saulston, 1979; Oriental, 1988; Durham: Glendale Heights, 1992; Cary: Macedonia, 1994; Retired, 2004 (12/31/03)	5	RE	Fayetteville	1984	1984	1988	20
Massey, Gerald R. Pikeville (LP), 1968; Eureka-Yelverton, 1969; Carolina Beach: St. Paul, 1978; Retired, 1997	4	RA	Durham	1972			29
Mathews, Richard T. NB: Shady Grove (PL), 1999; NB: Shady Grove (PM), 2000; RA: Bunn (PM), 2002; RA: Bunn/King Hill, 2003; Retired, 2007	1	RE	Fayetteville	1999		2003	6
Matthis, Debora Staggs RM: Bethlehem-Shady Grove, 2011	1	PL	Raleigh	2011			
Maultsby, III, Josiah A. Student, Candler, 1979; Cary: First, Assoc., 1980; Moncure-Buckhorn, 1981; Chaplain, USN, 1983; Charleston: St. Andrews, Assoc., SC Conf. (426.1), 1991; Elizabeth City: First, Assoc., Jan., 1993; Love Joy - Macedonia, 1994; Carolina Beach: St. Paul, 1997; Kenly-Buckhorn, Jan., 2000; Chaplain, Louisburg College, 2002; Leave of Absence, 8/1/2007; NB: Williston-Stacy, 2007; (FA) : Wesley's Chapel, 2009; LA, 2011		LA	Fayetteville	1979	1979	1981	32
Maurer, Rhonda RA: Raleigh: St. Marks, (FL), 2005; (PE), 2006; RA: Bunn-Hill King, (PE), 2007; Elder, 2009; HE: Hornes, (Wilson), 2012	1	FE	Greenville	2006		2009	6
May, III, Harold C. SA: Southern Pines, (FL), 2007; (PE), 2008; DU: The City Well, (New Church), 2011	1	FE	Greenville	2007		2010	4
Maynard, Randall Grey Hornes-Lucama-Sims, 1988; Black Creek-Lucama, 1990; Greenville: St. James, Assoc., 1992; (GR) Farmville, 1995; (BU) Elon: First, 2001; (RA) Garner: St. Andrews, 2003; WI: Hampstead, 2011		FE	Fayetteville	1989	1989	1991	23

Name	LP Appt. Years	Present Relation	First Admitted	When Admitted	Ordained Deacon	Ordained Elder	Appt. Not Inc. LP Years
McAllister, John M. RA: Hollands, Assoc., 2008 (FL) I; (PE), 2009; CA:Trinity, (Raleigh), 2012		PE	Greenville	2009			3
McClure, Mary F. BU: Evergreen, (PL) . 2006 (76/1/06-10/31/06); (II/1/06-6/30/07) No appointment; (FA) Fayetteville: Salem, Assoc. 2006; RO: Trinity, Red Springs, 2010	3	FE	Greenville	2006		2012	6
McConnell, II, James E. BU: Chapel Hill, Univ., Assoc.. 2010; SO:Ayden (Ayden), 2012		FE	Greenville	2010		2012	2
McCubbin, Ellen WI: Seaside (Brunswick), Assoc., 2008; (RA) : Wendell, 2009; BU: Davis Street (Burl), 2011		FE	Greenville	2008		2010	4
McDonald, Keith (Kip) BE:South Mills,(Sharon, Trinity),2012		PL	Raleigh	2012			
McDonald, T. Joseph BU:Bethel(Prospect Hill)-Locust Hill(Reidsville), 2011	2	PL	Raleigh	2011			
McDonald, Walter Neill Riverside, 1950; Franklinton, 1953; Prof., Louisburg College, 1956; Retired, 1987		RE	Kinston	1950	1950	1952	37
McDougald, George RO: Cool Springs, (OE), 1996; (PM), 2004; (AM), 2007	7	AM	Greenville	2004			10
McElroy, Steven Wayne Wilmington: Wesley Memorial, Assoc., 1989; Pilmoor Memorial, 1992; Pinehurst, 1995, 2003; BU: Chapel Hill, Christ, 2006		FE	Fayetteville	1989	1989	1991	23
McGarvey, Gregory Lynn Sharon (OD), 1991; Sharon (PM), 1994; Bunn-Hill King, 1995; Gold Valley & Hornes-Sims (PM), 1997; Gold Valley & Hornes-Sims (FC), 1999; Swansboro, Assoc., 2000; Hamlet: Fellowship-Rockingham: St. Paul, 2002; (DU) Glendale Heights, 2004; Appt'd to E. PA Conf. 2007; FA: Culbreth Mem., 2008; (FA) : Culbreth Mem.-Johnson Mem., 2009; Incapacity Leave, 11/1/2010; HA:Warsaw, 2012		FE	Fayetteville	1994	1994	1999	15
McKee, Robert Fullerton Dir. Religious Act. Louisburg College, 1952; Garland, 1954; Chadbourn, 1955; Trinity, 1958; Richlands, 1961; Bethel, 1967; Dunn: Divine St., 1973; RA, Longview, 1977; Fuquay-Varina, 1980; Creedmoor, 1983; Disability Leave, 1984; Retired, 1993		RE	Burlington	1952	1952	1953	40
McKeown, Claire M. Assoc. RA, Benson Mem., 1987; Chap. Meth. College, 1989; (BU) Burl., Faith, 1991; Perquimmons, 1993; Washington, Asbury, 1995; Snow Hill: Calvary, 1998; (SA) Pittsboro, 2005; (BU) Faith, 2006; (BU) Carboro, 2007		FE	Fayetteville	1986	1986	1989	27
McKenzie, Charles Erwin Student, 1973; Elizabeth City: First (Assoc.), 1975; Pasquotank, 1977; Moyock, 1982; Elizabeth City: City Road, 1984		FE	Fayetteville	1975	1975	1977	37
McKenzie, Jr., George R. Appointed to attend school, 1953; Assoc., Jarvis Memorial, 1954; St. Matthews, 1956; Dir. of Hospice of Nash Gen. Hospital, 1990; Retired, 1996		RE	Durham	1953	1953	1955	40
McKita, Carleton P. Trans.from W. PA, 1983; V.P.Dev., NC Wesleyan College, 1983; Mgr, Hosp. Nash Gen. Hosp., 1990; Retired, 1996; RM: Hollister, 2008;HE: Red Oak, (Bethlehem, Red Oak), 2012		RE	W.PA.	1950	1953	1954	45
McIntyre, Vanessa FA: Associate, Sardis, Little River, Melton's Grove, Parson's Grove, 2012		PL	Raleigh	2012			
McLaurin, Horace Lee Kitty Hawk, 1961; Moyock, 1964; Fletcher's Chapel, 1967; Mt. Hermon, 1971; Newport, 1976; Durham: Calvary, 1980; Murfreesboro, 1984; Smyrna, 1988; New Bern: Trinity, 1990; Retired, 1996		RE	Durham	1961	1961	1966	36
McLean, James H. Shady Grove, 1985; Asbury (NB Dist.), 1990; Midway-Bethlehem, 1992; Roseboro, 2000; FA: Harnett: Cokesbury, 2003; Retired, 2004	12	RA	Fayetteville	1997	1997		8
McLean, Kenneth B. FA: Haymount, Assoc., 2002; DU: Oak Grove (Roxboro), 2005; (DU) Abundant Life, 2008		FE	Fayetteville	2002		20058	8
McLean, Martha K. DU: Durham: Asbury.2008		FE	Greenville	2008		2010	4

Name	LP Appt. Years	Present Relation	First Admitted	When Admitted	Ordained Deacon	Ordained Elder	Appt. Not Inc. LP Years
McLeod, Walter Emmett Fletcher's Chapel - St. Peter, 1984; Granville-Vance, 1991; DU: Asbury Temple, 1994; RA: Wilson Temple, 1997; RO: Philadelphia, 2011		FE	Fayetteville	1992	1992	1996	19
McManus, Hannah BU: Chapel Hill: Christ, (FL), 2007; (PE), 2008; BU: Evergreen, 2011	1	FE	Greenville	2007		2010	4
Megill, George Caskey Trans. from Okla. Conf., 1949; Westover - Pleasant Grove, 1950; Westover, 1953; Hamlet: Fellowship, 1954; St. Luke, 1959; Left for study in mission field (Brazil), 1961; Missionary to Brazil, 1970; Trinity (Franklin Co.), 1990; Retired, 1993		RE	Kinston	1950	1951	1952	42
Melvin, Jr., Billie F. Riverdale (PL), 1976; Pamlico Coop. Parish, Assoc. (PL), 1986; Mt. Pleasant (LP), 1991; Raleigh: Edenton St., Assoc. (AM), 1998; Poplar Springs, 1/1/2001; Retired, 2004; SA: Poplar Springs, 2004	5	RA	Fayetteville	1998			
Melvin, Fallon NB:Riverdale(PL), 1976; Pamlico Coop. Parish, Assoc. (PL), 1986; Mt. Pleasant (LP), 1991; Raleigh, Edenton St, Assoc., (AM), 1998; Poplar Springs, 1/1/2001; Retired, 2004; SA: Poplar Springs, 2004		RA	Fayetteville	1998			13
Mendez, Sadot EC:Center Hill (Tyner), 2003	7	PL	Raleigh	2011			
Mentzer, James G. Cumnock (IS/PL), 1/1/1995; Cumnock-Hickory Mtn., 1997; Vass-Cameron (PM/FC), 1999; FA: Roseboro; EXTMIN, The Methodist Foundation, 2006; Pres/CEO, UM Foundation of New England, Hampstead, NH	2	FE	Fayetteville	1998	1998	2001	13
Mercer, Charles Henry Swansboro, 1943; Sunset Park, 1946; Fairmont: Trinity, 1951; Mebane, 1956; Smithfield: Centenary, 1960; Laurinburg: First, 1965; Dist. Supt., New Bern, 1968; Exec. Dir. Conf. Council on Min., 1973; Dist. Supt., Durham, 1978; Roanoke Rapids: First, 1984; Retired, 1988		RE	Wilson	1942	1943	1944	46
Methvin, Rayford H. Bladen, 1973; Union Chapel, 1976; Spring Hill, 1980; Pee Dee, 1984; Retired, 1986; Old Dock (RM), 1994	2	RE	Fayetteville	1975	1974	1978	16
Meyer, James Brock DU: Stem-Bullock, 2011	1	PL	Raleigh	2011			
Midgett, III, Peleg D. Oxford Ct., 1956; Chapel Hill: Aldersgate, 1961; Creedmoor, 1965 Sick Leave, Dec., 1965; Seven Springs, Mar., 1966; Four Oaks, 1966; Newport: St. James, 1970; Ocean View, 1975; Wallace, 1977; Southport, 1982; Retired, 1994		RE	New Bern	1957	1958	1960	38
Millan, Hector M Chatham Hispanic Ministries (OF), 1997; Tr. from Meth. Ch. of Mexico, 2000; Wake Circles of Hispanic (New), 2001; Incapacity Leave, 7/1/04; DU: Dir. Hispanic House of Studies, Duke Div. Sch. & New Creation, 2011		IL	Meth. Ch. Mex.	2000		2000	11
Miller, Donald T. RM: Hornes, 2009 ;CO:Mt. Hermon, (Graham), 2012		FE	Greenville	2009			3
Miller, Gina Rhodes HE:Banks, 2012		PL	Raleigh	2012			
Miller, Jr., James Herbert Moyock, 1950; Westminster, 1951; Snow Hill: Calvary Mem., 1956; Goldsboro: St. Luke, 1961; Beaufort: Ann St., 1965; New Bern: Centenary, 1970; Fayetteville Dist. Supt., 1973; Exec. Dir. Conf. COM, 1978; Cary: First, 1982; Retired, 1989		RE	Sanford	1949	1949	1951	40
Miller, Lon William Maysville, 1993; Tr. From WVA Conf., 1995; Hyde Co. Coop Parish: Swan Quarter, 1998; Dir., Hyde Co. Par., 1999; Windsor, 2000; Incapacity Leave, 12/1/2000; Seaboard, 2001; Incapacity Leave, 2/1/02 ;Dir. Hispanic House of Studies, Duke Div. Sch., 2011		IL	West VA	1989	1989	1992	15
Miller, Theodore Ralph GO: Seven Springs-Bethel, 1994 (FL); GO: Salem, 1996; GO: Daniels Memorial, 1999; (EC) First, 2004; (DU) Roxboro: Long Memorial, 2006; GR: Westminster (Kinston), 2010		FE	Fayetteville	1998	1998	2000	14
Miller, Yuko Ueda Con. App. Evangelist, 2008	4	PL	Greenville	2008			
Mills, Jonathan SA: Fair Promise-High Falls, 2010	2	PE	Greenville	2010			

Name	LP Appt. Years	Present Relation	First Admitted	When Admitted	Ordained Deacon	Ordained Elder	Appt. Not Inc. LP Years
Mills, Leslie Painter GR: Campbell's Creek, 2011	1	PL	Raleigh	2011			
Mills, Taylor W. GR: Williamston: First, 2001; RA: Avent Ferry, 2006; DU: Trinity (Durham), 2010		FE	Fayetteville	2001		2004	11
Milton, Stuart McRae Mt. Tabor - Riverview (SL), 1986; Norlina, 1989; Disciple, 1996; Cary: White Plains, Min. of Membership & Evang., 1/1/2001; (BU) Walnut Grove, 2004; CO: Mt. Sylvan, (Durham), 2012		FE	Fayetteville	1989	1989	1992	23
Minnick, Gregory Carlton RM: Roanoke Circuit (FL), 1993; RA: Macon (AM), 1997; BU: Hightower, 1999; RM: Gaston, 2001; RM: Halifax, 2005; DU: Mt. Tirzah, 2006; RO: Beaver Dam-Roberdell, 2008		FE	Fayetteville	2001	2001	2004	19
Minnick, Jonathan Allen Trans. To NC Conf., 1993; Pleasant Grove, 1993		FE	VA	1990	1990	1995	19
Mitchell, Jerry E. GO: Garriss Chapel, (PL), 1998; (AM), 2004	4.5	AM	Fayetteville	2003			10
Mitchell, Laura Hayes WI: Wrightsville Beach (PM), 2000; WI: Wrightsville Beach, Assoc., 2003; WI: Burgaw, 2010		FE	Fayetteville	2000		2003	12
Mitchell, Shawn T. RO: Mt. Zion-Wall's Chapel, 2009; HE: Enfield Community Mission (Enfield), 2012	3	PL	Greenville	2009			
Mitchell, Jr., William K. Washington: Asbury, 1985; Conway, 1989; Center, 1993; SA: Candor, 1999; Retired, 2006		RE	Durham	1986	1986	1990	18
Moehring, David Owen Elizabeth City: First, Assoc., 1994; Trans. From Cal-Nev Conf., 1995; EC: South Camden, 1996		FE	Cal-Nev	1989	1989	1994	16
Montanez, Jose J. RA: Clayton: Christ Community, Assoc., (PL), 2006	6	PL	Greenville	2006			
Moore, Christopher G. RA: All Saints, 2007; Elder, 2009		FE	Greenville	2007		2009	5
Mora, Jose NB: Jacksonville: : Pine Valley, Assoc., 2008; NB: Northwoods (Pastor - Hisp/Latino Min.), 2011	4	PL	Greenville	2008			
Morgan, Deborah Ann Hermon, 1986; CPE Intern, Duke Med Ctr., 1988; LA, 1990; Past. Couns. Life Enrichment Ctr. / Marr. & Fam. Coun. Ctr., 1991; Past. Couns., Life Enrichment Ctr / Marr. & Fam. Coun. Ctr., & Couns. Duke Cancer Patient Support Prog., 1994; Chap., Duke Med. Ctr., 2000		FE	Durham	1986	1986	1990	25
Morgan, Justin Andrew CA: Edenton Steet, New Campus, Glenwood So., 2012		FL	Raleigh	2012			
Morgan, Robert W. Assoc. Asbury, 1961; Assoc., Carr, 1962; Spring Hope, 1964; Mt. Zion, 1969; Wilson: Winstead, 1973; Enfield, 1979; New Sharon, 1985; Fairview, 1989; Retired, 1995		RE	Durham	1961	1961	1964	34
Morris, Alvin J. Harrells Circuit, 1964; Magnolia, 1965; Oleander-Pine Valley, 1968; Mt. Gilead: First, 1974; Rowland: First, 1976; Red Springs: Trinity, 1979; Burlington: Emmanuel, 1986; Wesley Chapel, 1988; LA, 1988; Windsor, 1989; Cordova, 1993; Retired, 1998	11	RE	Fayetteville	1976	1968	1978	21
Morris, Brigitte A. Consec. Diac. Min., 1985; GO: St. Paul, 1984; Morehead City: First, 1987; Study Leave, 1993; Personal Leave, 1996; Oxford, Oct., 1996; GR: Washington: First, 2004; (GR) Sale, 2009	10	FD	Fayetteville	1998	1998		14
Morris, Homer E. St. Paul, 2004; (GR) : Greenville: Jarvis Mem., 2009		FE	Fayetteville	1977	1977	1979	35
Morrison, Charles K. Spring-Garysburg, 1973; Trinity, 1976; Nashville, 1978; Emmanuel, 1982; Roanoke Rapids: Rosemary, 1986; Durham: Epworth, 1990; GO: St. Paul, 1998; Cary: White Plains, 2002; GO: Smithfield, Centenary, 2006; EXTMIN: Chap: NC National Guard; 2008; Retired, Jan . 2009	1	RE	Fayetteville	1974	1974	1978	35

Name	LP Appt. Years	Present Relation	First Admitted	When Admitted	Ordained Deacon	Ordained Elder	Appt. Not Inc. LP Years
Morrison, Jackie GA:New Zion, (Lumberton), 2012		PL	Raleigh	2012			
Morrison, John Edward Hart-Speight, 1965; West Halifax, 1967; Roanoke Rapids: First, Assoc., 1972; New Bern: Riverside, 1975; COM Staff, 1977; Troy: Trinity, 1982; DU: Trinity, 1985; Roxboro: Long Memorial, 1988; Southern Pines, 1994; Rockingham Dist. Supt., 1998; Incapacity Leave, 2005; Retired, 2010		RE	Fayetteville	1973	1973	1976	38
Morrow, Floyd Ransome Pleasant Grove - Ashpole, 1974; Macon, 1975; Sandy Cross, 1979; Shady Grove, 1984; Marrow's Chapel, 1985; Henderson: City Road, 1992; New Hope - Purley, 1994; Retired, 2001		RE	Fayetteville	1978	1978	1982	23
Moseley, Charles Kay Rougemont, 1977; Bellhaven: Trinity, 1981; Maury - Mt. Herman, 1982; Clinton: Grace, 1985; Saulston, 1988; GO: St. Luke, 1996; Clayton: Horne Mem., 2000; EC: Hatteras, 2003; EC: Edenton, 2007; SO: Oriental, 2012		FE	Fayetteville	1978	1978	1982	33
Moser, Gregory GO:Lebanon-Yelverton, (PL), 2007	5	PL	Greenville	2007			
Moser, Lena Rachel Tucker Trans. From Western NC Conf., 1977; Rocky Mount: First, Min. of Ed., 1977; Red Oak, 1979; LA, 1981; West Halifax, 1982; Lumberton: Chestnut St., Assoc., 1987; Staff, Robeson Co. Church & Comm. Ctr., 1990; Saxapahaw, 1993; BU: Front St., Assoc., 2000; NB: Swansboro, Assoc., 2002; Retired, 2012; SO:Queens's Creek (Hubert), 2012		RE	WNC	1975	1975	1978	35
Moser, Rick Alton Red Oak, 1976; Rocky Mount: Clark St., 1979; Scotland Neck, 1983; Caledonia, 1987; Mt. Hermon, 1993; NB: Jacksonville: Northwoods, 2002	1	FE	Fayetteville	1976	1976	1978	36
Mosher, Robert A. RA: Piney Grove	1	PL	Raleigh	2011			
Motley, Joseph Andrew Carver's Creek, 1992; Morehead City: Franklin Mem., 1996; Vanceboro, 2002; NB: Bridgeton, 2005		RE	Fayetteville	1993	1993	1996	16
Mull, Jr., Curtis M. Mamers (FL), 1993; Marvin (AM), 1997; FA: Christ, 2001; RM: Smith, 2007; Retired, 2011	5	RA	Fayetteville	1998			10
Mullen, Roderic Lynn DU: Duke Mem., Assoc., 1986; Garner: First, Assoc., 1987; Rougemont, 1990; Fair - Bluff - Cerro Gardo, 1991; Moyock, 1995; Haw River, 1997; Pastor, British Meth. Conf., 2001; (RA) Franklinton, 2004; FA: Roseboro, 2006; FA: Marvin, 2008; (RM) Norlina, 2009		FE	Durham	1986	1986	1988	26
Murdaugh, Gypsie Moor RO:Jerusalem (Laurinburg), 2007	4	PL	Greenville	2008			
Murphy, Jr., James Olen Brownings-Smith (OD), 1995; Trans. From Amer. Bapt. Church (PM), 1996; Brownings-Smith (PM), 1996; Disability Leave, 1998; Trinity (Franklin Co.), 1999; Apex, Assoc., 2002; Leave of Absence, 2004; SA: Silk Hope, 2006; LA, 2008; (Serving in W.VA., 2008); Otterbein UMC, Elkins, W.VA., 2009		LA	Fayetteville	1996	1996	1999	13
Murphy, Mark D. WI: Bolivia: Bethel, (PL), 2004	8	PL	Fayetteville	2004			
Murphy, Jr., Miles Laurinburg Ct., 1956; Red Springs, 1959; Chaplain, USAF, 1964; Chaplain, VA Hospital, 1967; Retired, 1998		RE	Raleigh	1956	1956	1958	42
Murphy, Patrick Stuart GA:Solid Rock(Cameron), Spring Lake Campus, 2012		FL	Raleigh	2012			
Myers, Charles D. Halifax, 1970; Fayetteville: St. Andrews, 1975; Haw River, 1977; Sabbatical Leave, 1981; Oxford: Salem, 1982; Leave of Absence, 1986; RA: Zion, 1991; Burlington Ct., 1993; Littleton, 1997; Edgecombe Parish, 1/1/2001; RM: Stantonsburg-Black Creek, 2003; RM: Spring-Lebanon, 2005; Retired, 2007	2	RE	Durham	1972	1972	1974	28
Myers, Gail I. DU: Longview, Min. other Denomination, 2004; DU: Lakewood, (PE), 2006; GO: New Church, Johnston Co., 2008		PE	Greenville	2006			6
Myrick, Elwood L. McGee, (PL), 2005; FA: Bethany-McGee, 2011	7	PL	Fayetteville	2005			

Name	LP Appt. Years	Present Relation	First Admitted	When Admitted	Ordained Deacon	Ordained Elder	Appt. Not Inc. LP Years
Nagel, Donald C. Student, Duke Div. School, 1961; Cary: First, Assoc., 1963; Hollands, 1965; Student, NCSU, 1967; Student, UNC, 1969; Norfolk Med., Intern, 1972; Residence in Family Practice, Newport News, 1973; Asst. Prof., UNC - Asheville, 1975; Med. Dir., Alcohol Rehab. Ctr., Black Mountain, 1988; Retired, 2003		RE	Durham	1961	1961	1963	42
Namkoong, Won Seok Linden: Parker's Grove, 1995; Selma: Edgerton, 1996; New Beginnings, 2002; RA: Avent Ferry, 2003; EC: Dist. Superintendent, 2006; SA: West End, 2008; SA: West End, 2008		FE	Fayetteville	1995	1995	1999	17
Namkung, Kong Suk Sandy Plains, 1993; RA: Wesley Mem., 1998; Fayetteville: Johnson Memorial, 2001; (FA) Cornerstone, 2004; FA: St. Matthews (Fayetteville), 2010		FE	Fayetteville	1994	1994	1996	18
Nanney, Roy Keith Vance, 1978; Pasquotank, 1982; Fayetteville: Culbreth, 1987; Hollands, 1994; RO: First Rockingham, 2005; Retired, 2009		RE	Fayetteville	1978	1978	1980	31
Nanney, Russell G. RM: First-Wilson, Assoc., 2009; HA:First, Mt. Olive, 2012	3	PE	Greenville	2009			
Nash, Jeffery R. WI: Hampstead, (SLP), 2002; GR: Kinston, Queen St, Assoc. (SLP), 2003; Queen St, Assoc. (PE), 2004; BU: Evergreen, (PE); 2006; BU: New Sharon, 2009	2	FE	Greenville	2005		2009	7
Neal, Jeanne R. BU: Concord, Student Pastor, 1997; BU: Leasburg, 2001; BU: Haw River, 2005	4	FE	Fayetteville	2001		2004	11
Negron, Jr., William WI: Dixon's Chapel, 2011	1	PL	Raleigh	2011			
Nelson, Michael N Core Creek (FL), 1993; Core Creek-Tuttles Grove (FL), 1996; Pikeville: St. Joseph (FL), 1999; Raeford: Hoke (FL), 2000; Raeford: Hoke (AM), 2001; SA: Robbins: Tabernacle, 2004; (FA) Stedman: Cokesbury, 2009; CA: Daniels Memorial, (Goldsboro), 2012	8	AM	Fayetteville	2001			11
Neuschaefer, E. Karl DU: Butner Community, (SLP), 2001; (PE), 2006; Elder, 2009; (DU) Concord, 2009	5	FE	Greenville	2006		2009	6
New, II, Edward S. RA: Leas Chapel, (SLP), 2003; RA: Raleigh: Edenton St., Assoc., (FL), 2004; (PE) 2006; RA: Wakefield, (PE), 2007; Elder, 2009	3	FE	Greenville	2006		2009	7
New, Judith Mann RA: Franklinton, (PL), 2006; (PE), 2007; RA: Wakefield, Assoc., 2008		FE	Greenville	2007		2012	5
Newman, Thomas W. GO:LaGrange (FL), 1995; LaGrange (PM), 1996; LaGrange (FC), 1998; Angier, 1999; GR: Salem, 2006; RA: Sunrise, 2011	1	FE	Fayetteville	1996	1996	1998	16
Nichols, Sr., Thomas, M. Haw Branch, (PL), 1995; EC: Pamlico, (PL), 1996; (SLP), 1998; Shady Grove, (SLP), 1999; (FLP), 2003; (PE), 2004; Midway, (PE), 2007; Elder, 2009	8	FE	Fayetteville	2004		2009	7
Noble, II, James C. RM:Warren Chg. (SL), 1990; Hookerton (PM), 1994; Greenville: Holy Trinity (Name changed to Restoration UMC, 1999), 1998; GR: Genesis, 2002; EC: Fair Haven-Clark Bethel, 2005; GR: Trinity (Belhaven), 2010	3	FE	Fayetteville	1993	1993	1998	19
Norris, J. Phillip WI:Andrews Chapel, (PL), 2003	9	PL	Fayetteville	2003			
Norton, Mary Jane Pierce BU:Chapel Hill: University (LW), 1977; Consecrated DM, 1980; GBOD, Nashville, TN, 1981; Ordained Deacon in Full Connection, 1997; GBOD, Nashville, TN (FD), 1997		FD	Fayetteville	1997	1997		15
Noy, Carol E. Trans from New England Conf., 1994; DU: Butner (SP), 1994; DU: Rehobeth (SP), 1998; Spring Chapel (PM), 1999; WI: Fair Bluff (PM), 2001; EC: Windsor, 2003; RO: Laurel Hill, 2006; Retired, 2009	5	RE	Fayetteville	1994		2003	6
Odom, Joyce D. Micro-Fellowship, 1990; Trinity (Lenoir Co.), 1995; Retired, 2001	4	RE	Fayetteville	1994	1994	1997	7

Name	LP Appt. Years	Present Relation	First Admitted	When Admitted	Ordained Deacon	Ordained Elder	Appt. Not Inc. LP Years
O'Briant, Christopher HA: Bladen (Bladen, Bethlehem, Live Oak)-Windsor, Assoc., 2012		PL	Greenville	2008			
O'Keef, Robert D. Asbury-Bethlehem, 1974; Rockingham, Glenwood, 1976; Kinston: Queen St., Assoc., 1978; Windsor, 1980; CH: Orange, 1985; Richlands, 1988; Beulaville, 1989; Beaufort: Ann St., Jan., 1991; Mt. Sylvan, 1995; RA: North Raleigh, 2002; Leave of Absence, 2007; SA: St. Luke's, 2008; (FA) : Christ-Trinity, 2009; Retired, 2010		RE	Fayetteville	1975	1975	1978	34
Old, Marshall R. Attend Sch., 1973; Jacksonville: Trinity, Assoc., 1975; Oak Grove, 1979; Carthage, 1984; Graham: First, 1988; RA: Asbury, 1997; Greenville DS, 2002; BU: Front Street, 2007		FE	Fayetteville	1973	1973	1976	39
Oldham, Kirk Bradley Trans. From FL, 1990; Chap., NC Wesleyan College & Whitakers, 1990; Chap., NCWC, 1991; Campus Min. & Dir., Raleigh Wesley Foundation, Feb., 1999		FE	FL	1983	1983	1986	29
Olive, John G. FL Conf., 1953-68; Ordained Elder, FL Conf., 1961; Bridgeton (LP), 1968; Marshallberg-Smyrna, 1970; Harlowe-Oak Grove, 1972; Washington Circuit, 1973; Poplar Springs-Trinity, 1975; Glendon, Poplar Springs-Trinity, 1975; Glendon 1976; Marners, 1978; Hobgood, 1983; New Bern: Riverside, Jan-85; Sneads Grove: Carroll Chapel, 1987; Shady Grove, 1990; Aulander, 1991; Wesley's-Black's Chapel, 1992; Retired, 1993	1	RA/E	FL Conf.	1959		1959	24
Oliver, Cory B. Epworth, (FL), 2004; EC: Hatteras, (FL), 2007; HE: Roanoke Rapids, (First), 2012	8	FL	Fayetteville	2004			
Oliver, James Ralph Chestnut Ridge, 1964; Long Mem., Assoc., 1966; Brooksdale-Brookland, 1967; Knightdale, 1971; Durham: Lakewood, 1972; Elm City, 1975; Ocean View, 1980; Pembroke: First-Calvary, 1984; Goldsboro: Providence, 1988; Plymouth, 1992; Jacksonville: Northwoods, 1996; Hubert: Oak Grove - Queens Creek, 1998; Retired, 2005; NB: Haw Branch-Cyress Creek, 2007 (RE)		RE	Burlington	1964	1964	1967	41
Olsen, Heather W. GR: Unidos por Cristo, 2010; BU: Orange (CH), Assoc., 2011	2	PL	Greenville	2010			
Olsen, William A. Trenton-Maple Grove (LP), 1998; Washington: First., Assoc., 2000; (GO) Pine Forest, 2004; FA: Christ (Fayetteville), 2010	2	FE	Fayetteville	2000	2000	2002	13
Ormond, Jr., John Kern Assoc., Edenton St., 1969; Ministry In and To Society, 1974; Westview, 1989; Coun., Parkside Clinic, 1990; Couns., Parkside Clinic, Rocky Point, 1993; Retired, 2004 (12/31/03)		RE	Raleigh	1965	1965	1969	39
Osborn, Robert T. Trans. From Pacific NW Conf., 1954; Prof., Duke Univ., 1954; Retired, 1991		RE	Seattle, WA	1950	1954	1955	38
Osteen, Jr., Edward Powell Raleigh: Highland, Assoc., 1984; Durham: Resurrection, 1987; New Bern: Garber, 1995; WI: District Superintendent, 2008; (RA) : Apex, 2009; Leave of Absence, 7/1/12		LA	Fayetteville	1984	1984	1987	28
Oulton, Jo-Ann M. Student, 1973; Adm. Asst. Admissions, BUST, 1975; WI: Wesley Mem., 1977; Caledonia, 1979; LA, 1981; Carver's Creek, 1982; Love Joy - Macedonia, 1986; Angier, 1990; LA, 1993; Red Springs: Trinity, 1994; Wendell, 2000; DU: Glendale Heights, 2002; (RO) Hamlet: Fellowship, 2004; SA: Broadway-Morris Chapel, 2005; Retired, 2007		RE	Fayetteville	1973	1973	1978	31
Owen, Travis W. Pembroke Ct., 1961; Carver's Creek, 1963; Burgaw, 1969; Ayden, 1975; Siler City: First, 1981; Retired, 1992	6	RE	Durham	1961	1958	1963	36
Owens, Charles Bruce Conway, 1983; Salem, 1984; Louisburg, 1997; Whiteville, 1999; WI: Harbor, 2004; WI: Elizabethtown: Trinity, 2008; RM: Roanoke Rapids: First, 2008; Retired, 2012; HA: Rocky Point, 2012		RE	Fayetteville	1983	1983	1986	29
Owens, Charles Edward Trans. To Chile Annual Conf., 1955; Trans. From Texas Conf., Kittrell-Plank Chapel, 1959; Burgaw, 1961; Warsaw, 1968; Fairmont: Trinity, 1970; Burlington: St. Pauls, 1973; Warrenton: Wesley Mem., 1978; Brooksdale-Brookland, 1982; Brooksdale, 1987; Durham: Calvary, 1988; Retired, 1991		RE	Durham	1953	1953	1953	37
Owens, Lee Roger App'd to attend School, 2003; RA: Trinity (Franklin Co.), 2005; DU: Durham: Duke Mem., Co-Pastor, 2008		FE	Greenville	2003		2007	7
Owens, Sue H. RM: Weldon, (FL), Weldon, 2000; (AM) . 2009; (RM) Roanoke, 2010	10	AM	Greenville	2009			2

Name	LP Appt. Years	Present Relation	First Admitted	When Admitted	Ordained Deacon	Ordained Elder	Appt. Not Inc. LP Years
Oxendine, Jimmy RO: Fairview, (PL), 1999	13	PL	Fayetteville	1999			
Oxendine, Jr., Milford Pleasant Grove - Ashpole, Assoc. (IS), 1973; Mt. Tabor - Riverview, 1974; Sandy Plains, 1976; Sandy Plains - Branch St., 1977; Robeson Co. Ch. & Comm. Cir./Campus Min., Pembroke State Univ., 1978; Pleasant Grove/Campus Min., Pembroke State Univ., 1979; Pleasant Grove - Fairview, 1980; Chaplain, USN, 1981; Lumberton: Branch St., 1993; New Bern: Riverside, 1993; RA: Wesley Mem., 1995; Elizabeth City: Riverside, 1998; Hamlet: First, 2000; Wallace, 2002; RA: Trinity; (Franklin Co.), 2003; RO: Cordova, 2005; WI: Chadburn-Evergreen, 2009	2	FE	Fayetteville	1975	1975	1980	37
Pace, James Herrington Trans. From AL-W FL., 1979; Prof., Rel., Studies, Elon Univesity, 1979; Retired, 2010		RE	AL-W. FL	1968	1968	1974	42
Page, Jr., Jack Ward Coats, 1987; Washington: Asbury, 1991; Lemon Springs, 1995; Love Joy - Macedonia, 1997; Pittsboro: First, 2001; BU: Friendship, 2005; Retired, 2009	2	RE	Fayetteville	1989	1989	1993	20
Panizo-Villadares, Rosanna Transferred from Peru Methodist Conference, 2006; DU: Cristo Vive, 2002; EXTMIN, Durham, Hispanic Ministries, 2008		FE	Greenville	2006			7
Pantoja, Daniel O. SA:Circles of Hispanic Ministries, (PL), 2004; SA:Chatham-Lee Hispanic Min., (PL), 2005	8	PE	Fayetteville	2004			
Parker, Joseph C. Lane's Chapel, 1964; Cherry Point, 1965; Asbury - Dover, 1970; Vass., 1975; Selma: Edgerton, 1980; Grifton, 1985; Retired, 1988	6	RE	Burlington	1964	1961	1964	24
Park, Sang Trans. from Korean Meth. Church, 2008; BU: Ridge-Garden, 2008		FE	Greenville	2008		2008	4
Park, Hyun Soak BU: Bethel-Center, 2011	2	FL	Raleigh	2011			
Parker, Richard H. Roxboro: Ca-Vel, 1987; Sneads Ferry: Carroll Chapel, 1990; LA, 1995; Appointed in OR-ID Conf., 2000; Leave of Absence, 2003; Retired, 2007	4	RE	Fayetteville	1991	1991	1993	9
Parker, Rhonda R. BU: Ext. Miin., Dir. Camp Chestnut Ridge, (PE), 2006; Elder, 2009; CO: Director of Field Education,Duke Div. Sch. 2011		FE	Greenville	2006		2009	5
Parrish, Carrie W. South River, 1978; Roseboro, 1988; Chap., Meth. College, 1991; Fayetteville: Christ, 1999; Study Leave, 11/1/2000; Leave of Absence, 1/1/2001; Retired, 3/1/2001		RE	Fayetteville	1979	1979	1982	22
Partin, Duane R. Cedar Grove (SL), 1992; Cedar Grove (PM), 1995; Piney Grove-Hickory Grove, 1996; WI: Pine Valley, Assoc., 2000; EC: Mighty Wind, 2005; BU: Orange Chapel, 2006; (FA) : Angier, 2009	1	FE	Fayetteville	1995	1995	1999	17
Paschal, John S. Sanford: Trinity, 1963; Chapel Hill, Orange, 1966; Assoc., Clinton: First, 1972; Southern Pines, 1974; Whiteville, 1979; Laurinburg: First, 1986; Rocky Mount: First, 1990; Goldsboro: St. Paul, 1994; Wilmington Dist. Supt., 1998; Incapacity Leave, 2001; Retired, 2006	4	RE	Goldsboro	1967	1967	1970	37
Pasquarello, III, Michael RA: North Raleigh, Assoc., 1985; WI: Oleander - Devon Park, 1987; Grifton, 1991; Raleigh: Trinity, 1992; DU: Bethany, 1995; Professor, Asbury Theo. Seminary, 2001		FE	Fayetteville	1985	1985	1987	27
Pate, Robert Bruce Attend Sch., 1953; Bridgeton, 1954; St. Mark, 1957; Wynnewood, 1962; Norlina, 1964; Knightdale, 1968; Clinton: Grace, 1971; Durham: Glen-dale Heights, 1977; Oxford, 1983; Sanford: Jonesboro, 1990; Retired, 1994		RE	Durham	1953	1953	1955	40
Pate, David G. (GO) Ebenezer (Wayne Co), 2009	3	PL	Greenville	2009			
Pate, Russell Glenn GR:Tabernacle, (PL), 2007	5	PL	Greenville	2007			
Patterson, Veronica Millers Chapel, (PL), 2003	9	PL	Fayetteville	2003			

Name	LP Appt. Years	Present Relation	First Admitted	When Admitted	Ordained Deacon	Ordained Elder	Appt. Not Inc. LP Years
Patton, George Ronald Jerusalem - Bethel, 1979; CPE Prog., Duke Med. Ctr., 1985; Durham: Bethesda, 1986; Henderson: City Road, 1988; Allensville - Trinity, 1992; Creedmoor, 2001; GO: Benson, 2006		FE	Fayetteville	1977	1977	1980	35
Patton, Patricia Paauline EC:Stokes (Stokes - Vernon), 2010	2	PL	Raleigh	2011			
Paxton, Roger Davidson Micro-Fellowship, 1980; Holly Springs, 1981; Leave of Absence, 1982; Student, CPE Intern, NC Memorial Hospital, 1983; Swan Quarter, 1984; Rainbow, 1989; Norman, 1991; Kenansville Parish, 1996; Hopewell, 2000; Family Leave, 2002; Retired, 2004 (12/31/03)		RE	Fayetteville	1980	1980	1986	22
Peacock, Mary Retired, 2005		RD	2005				
Pearce, Harvey W. Trans. from WNC Conf., 1957; Columbia, 1959; Halifax, 1961; Saxapahaw, 1964; Webb Ave., 1966; Riverside, 1969; Pittsboro: First, 1972; Union Chapel, 1974; Northhampton, 1976; Kenansville - Parish, 1980; South Mills, 1983; Rich Square - Woodland, 1985; Laurel Hill, 1986; Roberdel, 1988; Asbury: Bethlehem, 1989; Rougemont, 1991; Retired, 1994	4	RE	Asheville	1954	1957	1959	40
Pearce, Raymond RM: Seaboard, (FL), 1998; RM: Englewood, Assoc., (FL), 2000; GR: Bath, (FL), 2002; DU: Gillburg-Spring Valley, (FL), 2007; CO:Leasburg(Leasburg), 2012	14	FL	Fayetteville	1998			
Pearsall, Sr., Wm. Rocky Point, (PL), 1993; Maco - Shiloh, (PL), 1995; Jordans Chapel, (PL), 2004; (WI) Wilm: Devon Park, 2009	18	PL	Fayetteville	1993			
Pearson, James D. Stem-Bullock's (SL), 1991; Stem-Bullock's (PM), 1993; Trinity-Zion, 1995; Hawkins-Tabor, 1999; RM: Calvary, 2001; NB: Hubert: Oak Grove-Queen's Creek, 2005; Retired, 2012; SO: Oak Grove (Hubert), 2012	2	RE	Fayetteville	1993	1993	1999	19
Peay, Dennis C. GO: Smithfield: Centenary-Assoc., 2000; (BU) Cedar Cliff, 2001; (AM), 1995; RA: Acts, 2004; RA: Raleigh: Wesley Memorial, 2008; DU: Cokesbury, 2010		FE	Fayetteville	2001		2004	10
Pegan, James Scott Transf. from Upper NY Conf., 2012		FE	Raleigh	2012			
Perry, Brian Darren Ord.Deac, (AM), 1995; WI: Carver's Creek, 1999; RO: Rowland, 2005; RO: Bethesda, 2008	7	FE	Fayetteville	1988	1995	1998	17
Peterson, Francis Gerald Palmer's Grove, 1962; Woodington-Webb's, 1965; Belhaven Trinity, 1967; Greenville: St.James-Assoc., 1970; Cood., Child. Min. and Camp-ing, Conf. Coun. On Min., 1974; Counselor, NC Juvenile Court System, 1976; Dir. of Training, NC Juv. Court Sys., 1976; Dir., Phoenix Org., 1979; Kinston: Queen St.-Assoc., 1981; Pittsboro: First, 1983; Family Life Specialist, MHC, 1985; Clin. Supervisor, In-home Family Preservation Serv., MHC, 1990; Dir., Family Preservation Services, MHC, 1995; SA: Retired, 1999; SA: Cool Springs, 1999; SA: Southern Pines, Min. of Visitation, 2001; SA: Roseland, 2003 - 2005		RE	Kinston	1962	1962	1965	37
Petty, Bruce E. SA: Trinity Missional Church, (FL), 2007; (SA) Sanford: Trinity, 2009	5	FL	Greenville	2007			
Phillips, III, Grady Paul Attend Sch., 1962; Rocky Mount: First, Assoc., 1963; Fairmont, Assoc., 1965; Layden, 1966; Carolina Beach: St. Paul's, 1969; Scotland Neck, 1973; Durham: McMannen, 1977; Mt. Gilead: First, 1980; Assoc. Dir., CCOM, 1985; Smithfield: Centenary, 1993; Graham: First, 1997; Retired, 2002		RE	Kinston	1962	1962	1965	41
Phillips, James Donald Maybrook-Massey, 1966; Bahama: Mount Bethel, 1968; Nashville, 1973; Burlington: Emmanuel, 1978; Aberdeen, 1982; Wesley's Chapel, 1987; Manteo: Mt. Olivet, 1988; Mt. Sylvan, 1990; Clinton: First, 1991; Henderson: First, 1995; RA: Benson Mem., 1999; Retired, 2004 (12/31/03)		RE	Rocky Mount	1966	1966	1969	38
Pickett, Harold Thurman Shallotte, 1960; Carrols Ch. - Sneads Ferry, 1963; Aulander, 1965; Silk Hope Ct., 1968; Cobb Ct., 1970; St. John's - Gibson, 1975; West End, 1977; Whitakers, 1979; Belgrade - Tabernacle, 1983; South Mills, 1987; Rainbow, 1991; Retired, 1994		RE	Rocky Mount	1960	1960	1965	34
Pierce Guider, Charlene H. Fayetteville: Hay St., Assoc., 1987; Trenton - Maple Grove, 1990; Richlands, 1998; New Bern: Centenary - Co-Pastor, 2002; NB: New Bern: Trinity, 2007		FE	Fayetteville	1989	1989	1991	23

Name	LP Appt. Years	Present Relation	First Admitted	When Admitted	Ordained Deacon	Ordained Elder	Appt. Not Inc. LP Years
Pilgrim, Carolyn Smith Jones Chapel, 1985; Mt. Pleasant, 1988; South Mills, 1991; Plymouth, 1996; Golds.: New Hope, 1999; Raleigh: Wesley Memorial, 2001; (GR) Washington: Asbury, 2004; Retired, 2010		RE	Durham	1986	1986	1990	25
Pinner, William R. Perquimans, 1968; Assoc., Member, 1974; Lucama - Sims, 1974; Durham: Pleasant Green, 1976; Kenly-Buckhorn, 1980; Concord, 1984; Wilson: Winstead, 1988; DU: Asbury, 1991; Beaufort: Ann Street, 1995; Garner, 1999; Incapacity Leave, 9/1/2000	7	IL	Fayetteville	1977	1970	1981	35
Pittard, III, Lee Roy Oxford: Salem (SL), 1996; Rich Square-Woodland (PM), 1999; Milwaukee-Woodland, 2001; (BU) St. Paul, 2004	3	FE	Fayetteville	1998	1999	2001	13
Plowman, Charles H. Jamesville (SL), 1990; Warren's Grove (SL), 1992; Warren's Grove (PM), 1995; Rich Square - Woodland, 1996; Scotland Neck, 1998; Scotland Neck-Rich Square, 2001; (SA) Carthage, 2004; Retired, 2011	5	RE	Fayetteville	1995	1995	1999	16
Plowman, Sally Steinert Jamesville, 1992; Hightower, 1993; Rainbow, 1994; Scotland Neck, 1995; Richland Square - Woodlands, 1998; Chris. Ed. Dir., Greenville Dist., 1999; Washington Cir., Jan., 2000; (SA) Ether, 2004; Retired, 2010		RE	Fayetteville	1992	1992	1995	19
Pollock, Charles L. Lyon Mem., 1969; Holly Springs, 1970; Turkey, 1972; Wake Forest, 1974; Fayetteville: Christ, 1978; Richlands, 1981; Washington: First, 1985; Raleigh: North Raleigh, 1989; DU: Aldersgate, Mar. 1991; Lumberton: Chestnut Street, 1994; Elizabeth City: First, 1997; Beaufort: Ann St, 1999; Retired, 2004	5	RE	Fayetteville	1974	1974	1977	30
Polk, Elizabeth W. RO: Ellerbee-Mt. Pleasant, 2011	1	PE	Raleigh	2011			
Ponder, Sr., Reginald Student Pastor, Lovejoy - Macedonia, 1958; Leasburg, 1962; Rocky Mount: Englewood, 1966; Sanford: St. Luke, 1970; New Bern District Supt., 1978; Raleigh Dist. Supt., 1980; Rocky Mount: First, 1983; Ex. Sec., SeJ COM Adm. Council, 1987; Pres. & CEO, Meth. Ret. Homes, Inc., 1993; Dir., Development, MRH, Inc., 2000; Pres., Louisburg College, 2002; Retired, 2005; GO: Elevation, 2010; SA: District Superintendent, 2011; CA: Elevation, 2012	6	RE	Wilmington	1959	1959	1961	46
Ponder, Jr., Reginald W. Mt. Tirzah, 1998; Rainbow, 2001; GO: Princeton, 2003; Incapacity Leave, 2005; EC: Perkins, 2006; DU: Mt. Carmel, 2007; Incapacity Leave, 2007; EC: : Perkins, 2008		FE	Fayetteville	1998	1998	2000	13
Poole, Bettye Wallace LA, 1997; Clin. Chap., Wake Co. Sheriff's Dept., 1998; Leave of Absence, 2004; EXTMIN: Emeg. Prep. Mgr. Off. of Crime Control, State of NC, 2005; CA: Leave of Absence, 2012		FE	Fayetteville	1997	1997	2000	13
Pope, Thomas A. Stokes, 1956; Smith, 1957; Winstead, 1962; Franklinton, 1966; Meth. Coll., Dean of Men, 1967; Dean of Students, Meth. Coll., 1970; Asst. Prof., Meth. Coll., 1973; Retired, 1981	2	RE	Greenville	1956	1956	1958	25
Porter, Ernest Ray Trans. From Miss. Conf., 1961; Bethseda, 1959; Union Grove, 1961; Assoc., Hayes Barton, 1962; Selma, 1964; Westminster, 1968; Assoc. Dir., Prog. Council Witness, Outreach & Involvement, 1971; New Bern: Centenary, 1973; Goldsboro: Dist. Supt., 1980; Dir., CCOM, 1982; Ex. Dir., Methodist Retirement Homes, 1985; Morehead City: First, 1986; Dir., Off. Of Finance & Field Ser., GBGM, 1988; Exec. Dir., Ch. Funding Assoc., 1991; Retired, 1999	2	RE	Gulfport, MS.	1959	1959	1963	40
Poston, Julie Laub RM: Bethlehem-Shady Grove, 2010; DU: Helena, 2011	2	FL	Greenville	2010			
Potter, Jr., Benjamin F. Rockingham: First Assoc., 1967; Belmont, 1968; Columbia: Wesley Mem., 1968; Princeton, 1972; Durham: Aldersgate, 1975; Grad. Sch., Wright State Univ., 1981; Broughton Hosp., Clin. Psych. Intern, 1983; Dir., Psy. Services, Gaston-Lincoln Mental Health Programs, 1983; Chief Psych., Dept. Psychiatry, Gaston Mem. Hosp., 1994; Retired, 1999		RE	Greenville	1963	1963	1969	36
Poulk, Robert M. Beaufort Circuit, 1953; Salem, 1958; Fayetteville: Culbreth Mem., 1965; Selma: Edgerton-Brietz, 1973; Ahoskie, 1980; Retired, 1989	7	RE	Rocky Mount	1960	1956	1958	29
Powell, Cynthia D. SC Conf., 1986; Graham: First, 1988; BU: Front St., 2003	4	FD	Fayetteville	1998	1998		14

Name	LP Appt. Years	Present Relation	First Admitted	When Admitted	Ordained Deacon	Ordained Elder	Appt. Not Inc. LP Years
Presnal, Gregg A. RM; Gold Valley, (PL), 1990; Poplar Springs, (PL), 1992; (SLP), 1993; Buckhorn, (PM) . 1996; DU: Granville Circuit, 2006; RO: Sanday Plains, 2011; CO: McMannen (Durham), 2012	22	FL	Fayetteville	1990			
Presnell, William M. Rock Creek, 1974; Riverside, 1977; Maxton: St. Paul's, 1981; Windsor, 1985; Kitty Hawk, 1989; Elizabeth City Dist. Supt., 1993; Wilson: First, 1999; Retired, 2007		RE	Fayetteville	1974	1974	1978	32
Preston, Hunter H. Seaboard, 1992; Calvary, Jan., 1998; Golds: New Hope, 2001; RA: St. James, 2006; SA: Jonesboro (Sanford), 2010		FE	Fayetteville	1993	1993	1993	19
Price, Wm. E. Epworth, (FL), 2004; GR: Farmville, 2011	8	FL	Fayetteville	2004			
Prine, John Paul Collins Chapel, (PL), 1990; Discontinued, 1/1/93; Branch Street, (PL), 1993 (7/1/93); Discontinued, 7/1/95 - 6/30/04; Tabernacle, 2004	13	PL	Fayetteville	1990			
Priestaf, Edward Rush Chapel, N. Ga. Conf., 2003; RA: Benson Memorial, (FL), 2006; (PE), 2009; RA: Ebenezer, 2010; RA: Ebenezer, 2010	5	PE	Greenville	2009			3
Privette, Tommy G. Roxboro: Longhurst (SL), 1977; Roxboro: Longhurst, 1978; Littleton, 1980; Love Joy - Macedonia, 1983; Pleasant Hill, 1986; Hope Mills, 1990; Zebulon, 1994; Retired, 1998; (BU) St. Luke, 2004		RE	Fayetteville	1978	1978	1982	20
Pugh, Nancy Trans. (FD) from Holston Conf., 6/7/2001; Cary: First, Assoc., 2001; Retired, 2006		RD	Holston Conf.				4
Pullins, Charles C. GO: Faison, (SLP), 2003; New Church, (PE), 2007; Elder, 2009	4	FE	Greenville	2007		2009	4
Purcell, Jr., Eugene George Glen Raven, 1943; Fair Bluff, 1949; Ahsokie, 1953; Pikeville, 1958; Prof., Atlantic Christian Coll., 1961; Retired, 1982		RE	Rocky Mount	1943	1944	1945	37
Purcell, Joan Malmborg Raleigh: Edenton St., Assoc., 1989; Trans. From N. Ala Conf., 1991; Raleigh: Layden Memorial, 1994; Prog. Coord., Triangle AIDs Net, 1995; Leave of Absence, 2004; EXTMIN: Director, MATCH, 2006		FE	Fayetteville	1986	1986	1992	22
Purcell, Julie Forringer Trans. from E. Ohio Conf., 1974; Caseworker, Durham Family Counseling Service, 1976; Psychotherapist / Clin. Dir., 1994; Retired, 2000		RE	E. OH	1971	1971	1977	22
Randall, Michael C Appt'd to serve in Lativa, 2008; RA: Appointed to Serve Cornerstone UMC, Saco, ME; FA: Appointed to serve Mt. Hored & Springdale UMCs, Greater New Jersey Conference, 2012		PE	Greenville	2008			3
Randolph, Francis R. Gray Rock, 1958; Bethesda, 1960; Kenly, 1963; Stantonburg, 1964; Wallace, 1968; Durham: Calvary, 1970; Greenville: St. James, 1974; Sabbatical, 1977; Leave of Absence, 1978; RA: St. James, Assoc., 1979; Retired, 1981		RE	Wilson	1958	1960	1961	22
Rattz, Robert Eugene Shady Grove (LP), 1972; Bolton-Shiloh, 1976; South Mills, 1978; Chadbourn-Evergreen, 1983; Sharon (Holden Beach), 1987; New Hope, 1991; Zion (WI), 1991; Zion (WI), 1995, Retired 1996	4	RA	Fayetteville	1976	1973		19
Rawlings, Jr., James A. Trans. from Central IL Conf., 1992; Assoc. Dir., Past. Services, Duke Med. Ctr., 1992; Dir., Past. Serv., Carraway Meth. Med. Ctr., Birmingham, AL, 1999; Dir., Pastoral Services, UNC Hospitals, Chapel Hill, 2002		FE	Central IL	1980	1980	1984	21
Ray, Robert Henderson Bonlee (SLP), 1975; Bonlee, 1976; West End, 1979; Laurinburg: Central, 1986; Mgr. Dir., Camp Chestnut Ridge, 1989; Leave of Absence, Apr., 1990; Magnolia, 1990; Tabor City: St. Paul, 1996; Pembroke: First, 1999; Retired, 2004 (12/31/03)		RE	Fayetteville	1976	1976	1980	27
Reaves, Timothy L. WI: Bladen Charge, 2001	3	FE	Fayetteville	2001		2004	11
Reavis, Jr., James Lewis Mt. Carmel-Hermon, 1981; Sandy Cross, 1984; Retired, 2004 (12/31/03)		RE	Fayetteville	1981	1981	1986	23

Name	LP Appt. Years	Present Relation	First Admitted	When Admitted	Ordained Deacon	Ordained Elder	Appt. Not Inc. LP Years
Redmond, Robert C. Pollocksville, 1975; GR: Jarvis Memorial Assoc., 1977; Wrightsville Beach, 1978; Pinetops, 1983; Wallace, 1985; Nashville, 1989; DU: Bethany, 1993; DU: McMannen, 1995; Seaside (Brunswick), 2000; RA: Garner, 2007; FA: Clinton (First), 2010	2	FE	KY	1973	1973	1976	39
Reed, James C. Pollocksville - Lee's Chapel (IS/FL), Aug., 1985; Roxboro: Grace (FL), 1988; Hallsboro (FL/PM), 1991; Zion (WI Dist.), 1996; Haw River, 2001; GO: Kenly-Buckhorn, 2005; GO: Rose Hill, 2011	7	FE	Fayetteville	1993	1993	1997	19
Reinoso, Luis Felipe Weldon, 1990; Calvary, 1993; Trans. From the Meth. Church of Peru, 1995; Elder's Orders Recognized, 1995; Mebane, Assoc., Jan., 1998; Franklinton, Jan., 2000; Retired, 2004 (12/31/03); (RM) Red Oak Charge, 2004		RE	Meth. Ch. Peru	1963	1963	1967	9
Rex, Leonard Joseph Halifax, 1994; Trans. From Louisville Conf., 1995; Bailey: Pastor of Discipleship, 2002; RM: Bailey, 2005; RA: Mt. Zion, 2007		RE	Louisville	1987	1987	1990	15
Reynolds, Joyce Ruth Mott Bridgeton, 1988; Middleburg, 1991; Endfield - Eden - Whitakers, 1998; Ocracoke 11/4/01; Retired, 2010		RE	Fayetteville	1988	1988	1992	21
Richardson, John Earl Aulander, 1951; Edenton, 1954; Riverside, 1959; Goshen-Keener, 1961; Clark Street, 1965; Franklinton, 1969; Southport, 1973; Fayetteville: St. Matthews, 1978; Retired, 1983		RE	Kinston	1950	1951	1952	33
Rickards, James Perry Clinton Ct., 1954; Chaplain, USAF, 1955; Staff, Div. Of Chaplains and Rel. Min., 1976; Coord., Nat. Conf. On Min. to Armed Forces, 1982; Retired, 1989		RE	Raleigh	1954	1954	1955	34
Ricks, Jr., Robert D. Shallotte: Camp, 1955; Moyock, 1956; Star, 1959; Fayetteville: Salem, 1964; Fayetteville: Camp Ground, 1969; Graham: First, 1975; Farmville, 1981; Garner: First, 1984; Clinton: First, 1988; Mt. Sylvan, 1991; Retired, 1995	6	RE	Durham	1961	1959	1963	34
Roach, Michael NB: Pamlico (Oriental), 2010	2	PL	Greenville	2010			
Roberts, Elizabeth Anne WI: Seaside (Brunswick), Assoc., 2002; RA: Windborne, 2008		FE	Greenville	2002		2006	10
Roberts, Frederick Eugene Gaston, 1975; Hatteras, 1979; Mt. Hermon, 1983; Haw River, 1990; Ocean View, 1991		FE	Fayetteville	1976	1976	1979	36
Roberts, Jeffrey Lee Tenn. Conf., 1981-85; Durham: Branson, 1985; Salem (Person Co.), 1989; BU: Bellemont, Sept., 1997; WI: Trinity, 2005; (WI) Southport: Trinity, 2009		FE	Fayetteville	1987	1987	1991	24
Robinson, Jr., Donald Ray RO: Lumberton Circuit (Regan, Smith both in Lumberton), 2011	1	PL	Raleigh	2011			
Robinson, Larry Student, 1985; WI: St. John, 1986; Sanford Circuit, 1988; DU: Asbury Temple, 1991; Hamlet: St. Peter, 1994; Fayetteville: John Wesley, 2002; SA: Sanford Circuit, 2003; RO: New Hope (Rowland), 2005; FA: Harry Hoosier, 2011		FE	Durham	1986	1986	1989	25
Robl, III, Charles Trinity (Franklin Co.), (PM), 1977; Mt. Pleasant, (FL), 1980; Terminated, 6/1/85 - 5/31/86; Hornes, (FL), 6/1/86 - 6/30/90; Discontinued, 7/1/90 - 6/30/07; Enfield, (PL), 2007; CA: First, Wilson, Associate, 2012	15	PL/D	1977				
Rodgers, Betty J. NB: Haw Branch, 2009; SO: Maysville, 2012	3	PL	Greenville	2009			
Rodgers, Roy NB: Cypress Creek, 2008	4	PL	Greenville	2008			
Rodrigues, Heather M. RA: Raleigh: Millbrook, Assoc., 2009		FE	Greenville	2009		2012	3
Rose, Ellen Webb RA:EXTMIN: Chap. UNC Hosp. Chapel Hill, 2008	4	PL	Greenville	2008			

Name	LP Appt. Years	Present Relation	First Admitted	When Admitted	Ordained Deacon	Ordained Elder	Appt. Not Inc. LP Years
Rose, Robert D. Mt. Pleasant-Middlesex, 1998; RM: Hawkins-Tabor, 2003; RM: Zion, 2009	2	FE	Fayetteville	2000	2000	2002	13
Ross, Shannon O. WL:Trinity(Kelly), 2009; WI: Clarkton Circuit (Bluefield-Clarkton, both in Clarkton), 2010	2	PL	Greenville	2010			
Rouse, Benjamin Charles Student, Duke Sem., 1963; Assoc., Haymount, 1966; Creedmoor, 1971; Sanford: Jonesboro, 1978; Wilmington: Trinity, 1984; Fayetteville: Camp Ground, 1988; Rockingham Dist. Supt., 1993; DU: Epworth, 1998; Retired, 2004		RE	Greenville	1963	1963	1968	40
Rowe, Linda H. Stokes, (PL), 1999; GR: Belhaven: Bethany, (PL), 2000; GR: Grifton, 2008	13	PL	Fayetteville	1993			
Roy, Carolyn N. Belgrade, (PL) 2003; NB: Shady Grove-Dover, 2008; (PE), 2009; DU: Plank Chapel, 2010	7	PE	Greenville	2009		2011	2
Royall, Lloyd Graham Harlowe-Oak Grove (LP), 1963; Fayetteville: Calvary (LP), 1967; Cumberland (LP), 1969; Disc. LP, Nov-69; Hubert (LP), Feb-70; Fair Bluff-Cerro Gordo, 1974; St. Pauls, 1980; Vass Cameron, Feb.-85; Vanceboro, 1989, Retired, 2000; (GR) Grifton, 2004	10	RA	Fayetteville	1974	1969		26
Ruiz-Millan, Ismael Augustin DU: Brookland-Brooksedale, 2010		FE	Greenville	2010		2012	2
Russell, Richard P. WI:Herring's Chapel (Burgaw), 2007	5	PL	Greenville	2008			
Russell, Timothy John Jerusalem - Zion, 1986; Tabor City: St. Paul, 1990; Wilmington: Pine Valley, Assoc., 1994; Wrightsville, 1996; WI: District Superintendent, 2007; RA: District Superintendent, 2008; EXTMIN: Assistant to Bishop & Dir. Ministerial Relations, 2009		FE	Fayetteville	1988	1988	1990	24
Rutenkroger, Ed EC: Bethany (Chowan), 2008	5	FL	Greenville	2008			
Rutledge, Teresa Parkton, (PL), 2005	6	PL	Fayetteville	2005			
Ruth, John William Andrews - Soapstone, 1970; Allensville - Trinity, 1972; Fletcher's Chapel, 1976; Aldersgate, 1979; Roxboro: Longhurst, 1972; Durham: Duke's Chapel, 1986; DU: Mt. Zion, 1991; West Orange, 1996; Prospect (BU Dist.), 1998; WI: Burgaw, 2001; Retired, 2010		RE	Greenville	1970	1970	1975	40
Ryals, Philip Fowler GR:Warren Chapel (Blounts Creek) 2011	1	PL	Raleigh	2011			
Sadtler, Michael FA: Black's Chapel, 2008; FA: Solid Rock, Assoc., Woodside-Mt. Ariel Campus 2011	4	PL	Greenville	2008			
Safley, Michael Wayne Attend Sch., 1973; Chaplain, Methodist Home for Children, 1975; Middleburg, 1978; Coord. Of Youth Min., Conf. COM, 1982; VP for Student Affairs, Meth. College, 1987; Pres., Meth. Home for Children, 1997; EXTMIN: VP for Church & Community Affairs, Methodist College, 2006		FE	Fayetteville	1973	1973	1976	39
Salazar-Veliz, O.E. RA: White Plains, Assoc. (PL), 2007	5	PL	Greenville	2007			
Salmon, Harold D. St. John, (FL), 1999; Fairmont: Trinity, (FL), 2007; Retired, 2010; DU: Bethesda, 2010	19	RL	Fayetteville	1999			
Salter, Jr., John N. Richlands Circuit, 1971; Sandy Cross, 1973; Littleton, 1975; Trenton, 1980; Hallsboro, 1983; Chadbourne - Evergreen, 1987; Conf. Evang. & Harrells: Centenary, 1990; Riverdale, 1993; GO: Salem, Jan., 2000; BU: Emmanuel, 2004	5	FE	Fayetteville	1976	1976	1979	36
Sasser, Louis Alan Minister / Dean of the Chapel, Greensboro Coll, 1997; Exec. Asst. to the President, Greensboro Coll., 1999; (BU) Cedar Cliff, 2004; BU: Davis Street, 2006; NB: Havelock (First), 2011 ;Retired, 2012		RE	Fayetteville	1997	1997	1999	14
Saunders, Willaim A. SA: First-Uwharrie (Both in Troy), 2011	1	PL	Raleigh	2011			

Name	LP Appt. Years	Present Relation	First Admitted	When Admitted	Ordained Deacon	Ordained Elder	Appt. Not Inc. LP Years
Sawyer, Adrian L. GR: Washington: First, Assoc., (PE), 2005; GR: Battleboro, (PE), 2007		PE	Fayetteville	2005			7
Schaller, Sandra B.) GO: Pine Level, (SLP), 2002; RO: St. Pauls, (PE) . 2006; Elder, 2009; GO: Salelm (Goldsboro), 2011	4	FE	Greenville	2006		2009	6
Schronce, Jerry M. Bath (FL), 1992; Rainbow (FL), 1995; Warsaw (FL), 1997; Warsaw (AM), Jun-05; RM: Spring-Lebanon, 2003; RO: Roberdel, 2005; Retired, 2007	9	RA	Fayetteville	2001	2001		5
Schuldt, Carolyn CO:Chap. & Exe. Dir., Open Table Min. & Aldersgate, Assoc., 2012		PD	Raleigh	2012			
Scott, Julian Warren Pinebluff, 1961; Faith, 1965; Arran Lake, 1968; Evansdale - Black Creek, 1969; Plymouth, 1973; Kinston: Westminster, 1980; Manteo: Mt. Olivet, 1985; Durham: Parkwood, 1988; LA, 1988; Aberdeen: Page Memorial, 1989; Retired, 1998		RE	Durham	1961	1961	1963	36
Scott, Jr., Paul Batteux Macedonia, 1958; Wrightsboro, 1961; St. Andrews, 1962; Parkwood, 1967; Southport: Trinity, 1969; Windsor, 1973; Wilmington: Pine Valley, 1977; New Bern: Trinity, 1982; Ebenezer, 1986; Burlington: Davis St., 1989; Snow Hill: Calvary, 1992; Retired, 1998		RE	Wilson	1958	1958	1958	40
Scott, Ron SA: Macedonia, 2008	4	PL	Greenville	2008			
Seals, Matthew RO: Trinity-Zion (Rockingham), 2010	1	PL	Greenville	2010			
Seate, Adam F. FA: Leslie (SP), 1997; GO: Centenary (SP), 2000; GO: Centenary (PE), 2000; FA: Wesley-Black's Chapel (PE), 2001; FA: Wesley-Black's Chapel, 2003; FA: Trinity, 2004; GO: Goldsoro: St.Luke, 2008	3	FE	Fayetteville	1997		2003	12
Seate, Billy Fenton Eno - Palmers Grove, 1969; Whitney Cross, 1975; New Bern: Trinity, 1978; Wilmington: Pine Valley, 1982; Raleigh: Asbury, 1987; Greenville: St. James, 1989; Roanoke Rapids: First, 1992; North Raleigh, 1996; Golds: St. Paul, 2002; (NB) Morehead City: First, 2004; Retired, 2011	3	RE	Durham	1972	1970	1976	39
Siefert, Bryan C. Transferred Into NCC, 2010; RA: Knightdale, 2010		FE	Greenville	2010			2
Severt, Jeffrey Lee Pollocksville - Lee's Chapel, 1993; New Bern: New Song, 1998; EXTMIN, New Faith Communities, 2010		FE	Fayetteville	1993	1993	1996	19
Sexton, Curtis Keith RM: Rocky Mount, First, Assoc., 2000; RM: St. Paul, 2006; (NB) Oriental, 2009; CO: First, Elon, 2012		FE	Fayetteville	2002		2005	10
Sexton, Kenneth Bryan Durham Ct., 1952; Roxboro Ct., 1953; Erwin, 1958; Bethel, 1962; Roseboro, 1967; Hamlet: First, 1971; Raleigh: Westover, 1975; Retired, 1988; Belgrade - Tabernacle (RM), 1994		RE	Burlington	1952	1952	1953	38
Sexton, Jr., Kenneth Bryan Goldsboro: St. Paul, Assoc., 1979; Leasburg, 1980; Leave of Absence, 1983; Trans. To New Mexico Conf., 1983; Trans. To NC Conf. (PM), 1991; Cedar Island - Sea Level, 1991; Mt. Pleasant - Middlesex, Feb., 1994; Roseboro, 1998; FA: Culbreth Mem., 2000; Culbreth Mem.-Per-son St., 2002; FA: Gardner's, 2003; BU: Hebron, 2007		FE	Fayetteville	1979	1979	1994	25
Shannonhouse, Richard D. Student, Duke, 1975; Woodland, 1977; Pastoral Care & Ed. Dept., Presbyterian Med. Center, 1987; Dir., Past. Care & Ed., Meth. Hosp., Jack-sonville, FL, 1985		FE	Fayetteville	1975	1975	1979	37
Sharp, Richard C. Brodgen - Falling Creek, 1993; Warsaw, 1994; Bethesda (RD Dist.), 1997; Retired, 2000	4	RE	Fayetteville	1992	1992	1994	8
Sharpe, IV, William Gray BU: Front St., Assoc., 1960; Raleigh: Benson Mem., 1963; BU: Front Street, Assoc., 1969; Dir., Publications and Chaplain, Elon College, 1972; Campus Minister/Dir., Wesley Foundation, NCSU, 1984; Retired, Jan., 1999		RE	Durham	1961	1961	1963	38
Shaw, Jr., Caswell E. Temperance Hall, 1961; Nash, 1964; BU: Front Street, Assoc., 1966; White Plains, 1967; Tarboro: St. James, 1973; Graham: First, 1981; Greenville: St. James, 1984; Rocky Mount District Supt., 1989; Rocky Mount First, 1994; New Bern Dist. Supt., 2001; Retired, 2004 (12/31/03); RM: District Superintendent, 2011	3	RE	Burlington	1964	1964	1966	40

Name	LP Appt. Years	Present Relation	First Admitted	When Admitted	Ordained Deacon	Ordained Elder	Appt. Not Inc. LP Years
Sheets, III, R. Branson RA: Fuquay-Varina, 1987; (RM) Bailey, 1989; (GR) Covenant., 2005		FE	Fayetteville	1987	1987	1989	25
Sheffield, Jerry H. WI: Magnolia, 2009	3	PL	Greenville	2009			
Sheppard, Dennis Roy Attending Duke Div. School, 1978; Lemon Springs, 1980; Coats, 1983; Norlina, 1987; Hopewell, 1989; Hope Mills, 2000		FE	Fayetteville	1978	1978	1981	34
Sherman, Jr., William W. Appointed to attend school, 1953; Wake Forest: Youngsville, 1953; Vance, 1955; Scotland Neck, 1959; Havelock: First, 1964; Chapel Hill: Aldersgate, 1969; Troy: Trinity, 1974; Conf. Coord., Ministerial Relations, 1978; Rockingham District Superintendent, 1983; New Bern: Centenary, 1989; Retired, 1996; GR: Jarvis Mem, Assoc., 2010		RE	Westminster, MD	1953	1953	1956	43
Shields, Donald Ray Rocky Mount: First Assoc. (FLP), 1992; Raeford: Hoke, 1994; Stedman: Cokesbury, 2000; RA: Macedonia, 2006; WI: Wilmington: Harbor, 2008		FE	Fayetteville	1993	1993	1995	9
Shields, Michele Marchant Raleigh: Hayes Barton, Assoc., 1981; Raleigh: Morningstar, 1986; Raleigh: Soapstone, Assoc., 1990; Appointed to attend school, 1991; Supv. In Training, CA Pac. Med. Ctr., 1992; Chap. St. John's Reg. Med. Center, 1994; Dir. Past. Educ., St. Mary's Med. Ctr., Feb., 1998		FE	Fayetteville	1981	1981	1984	31
Shields, Robert Strong Pleasant Green, 1984; Raleigh: Westover, 1990; Retired, 1995		RE	Fayetteville	1985	1985	1990	12
Shipman, Marilyn K. Massey's Chapel (LP), 1988; Massey's Chapel (PM), 1996; Bahama Charge, 1998; Lake Michie Ct., 2000 ; Retired, 2012	8	RE	Fayetteville	1996	1996	1999	16
Shivers, Mary Ann Link BU: Chapel Hill, Orange, Assoc.2000; BU: Clover Garden, 2004; Plow Point Min., Graham: 2008; EXTMIN: Burlington Dist., Congre. Health Svcs. Team, 2009; Family Leave, 2011		FLv	Greenville	1999		2006	11
Short, James M. Mt. Gilead Circuit, 1956; Pekin Circuit, 1960; Bynum, 1963; Bonlee, 1968; Siler City: West End, 1971; Broadway, 1975; Retired, 1978; Reinstated, 1981; Jones Chapel - Hickory Mt., 1981; Wesley - Black's Chapel, 1982; Biscoe-Bascom's, 1985; Belgrade Tabernacle, 1987; Ellerbe, 1991; Rones Chapel, 1995; Retired, 1997	7	RE	Greenville	1963	1965	1967	36
Shuler, Albert Student, Duke, 1976; Granville-Vance, 1977; FA: John Wesley, 1980; Assoc. Dir., CCOM, 1988; Durham District Superintendent, 1990; Chapel Hill: Orange, 1998; Elizabeth City DS, 2002; GR: Jarvis Memorial, 2006; (FA) : Camp Ground, 2009; RA: Fuquay-Varina, 2010		FE	Fayetteville	1976	1976	1979	36
Simpson, Robert W. Gaston (FL), 1994; Gaston (PM), 1995; Rocky Mount: Englewood, Assoc., 1998; Bethel (GR Dist.), Jan., 2000; (BU) Front Street - Assoc., 2004; DU: Durham: Resurrection, 2008	1	FE	Fayetteville	1995	1995	1998	17
Simpson, Thomas A. SA: Jonesboro - Assoc, 2001; SA: Goldston, 2006; FA: Goldston-Cumnock, 2012		FE	Fayetteville	2000		2004	11
Simpson, Jr., William C. Trans. From Ala-W. FL Conf., 1968; Rocky Mount: St. Paul, 1968; Duke Div. School: Asst. Dir., Field Ed., 1969; Dir., Field Ed., 1971; Durham: Aldersgate, 1972; Kitty Hawk, 1975; Hamlet: First, 1980; WI: Wesley Mem., 1984; RA: Edenton Street, 1989; BU: Front St., 1995; RM: Rocky Mount DS, 2002; Retired, 2008		RE	AL-W. FL	1966	1966	1968	42
Sims, Ann W. GO: Zion, 2003; NB: Beaufort, Ann Street, Assoc., 2006		FE	Fayetteville	2001		2004	7
Sims, Benjamin N. GO: LaGrange, 2001; NB: Morehead City, First, Assoc., 2006; NB: Harlowe-Oak Grove, 2010		FE	Fayetteville	2001		2004	11
Sims, Carolyn Kyle Serving in WNC, 2003 (PE); Serving in WNC, 2006; (GO) : Saulston, 2009S		FE	Greenville	2003		2006	9
Simmons, Wanda G. GO: Bethel (Duplin Co), 2010	2	PL	Greenville	2010			
Sinclair, Patrick T. No Record of Appointment (PL) 7/1/2001 - 6/30/2002; Singletary, (FL), 2002; SA: Chatham-Cedar Grove, 2009	10	FL	Fayetteville	2002			

Name	LP Appt. Years	Present Relation	First Admitted	When Admitted	Ordained Deacon	Ordained Elder	Appt. Not Inc. LP Years
Singley, Kenneth Carl Seaboard (426.1), 1989; Trans. From N. Ala Conf., 1992; Pikeville: Mt. Carmel, 1992; Piney Grove- Hickory Grove, 1993; Currituck, Oct., 1996; Leave of Absence, Jan., 1997; Bethel: Locust Hill, 1999; Cedar Grove, 2001; DU: Brookland-Brooksdale, 2003; Leave of Absence (9/1/04); RO: Caledonia, 2005; Retired, 7/06; EC: South Mills, 2008		RE	Fayetteville	1989	1989	1992	13
Skaggs, Leah F. GO: Rose Hill, 2009; RA: Apex, Assoc., Main Campus, 2011		PE	Greenville	2009			3
Skipper, G. Bruce RO: Lumberton Circuit, 2009; RO: ST. Pauls, 2011	3	FL	Greenville	2009			
Smith, Adolph Conrad St. Pauls, 1992; Chaplain, USN, Jan., 1997; NB: Richlands, 2010; FA: Raeford, 2011		FE	Fayetteville	1992	1992	1995	21
Smith, Albert Clayton New Hope-Purley, 1974; Franklinton, 1984; Ex. Dir., Hinton Rural Life Ctr., 1984; Retired, 2009		RE	Fayetteville	1974	1974	1976	35
Smith, Bobby Eugene Bynum, 1969; Atlantic, 1970; Pamlico Parish, Assoc., 1973; Trenton, 1976; Hawkins-Tabor, 1980; Hopewell, 1984; Star, 1989; Burgaw, 1993; Benson, 1998; Retired, 2002; GO: Asbury, 2003 ;SO:Aurora (Aurora), 2012		RE	Chapel Hill	1969	1969	1986	34
Smith, Bess G. Hunnings Appointed to Attend School, 1984; (DU) Henderson, First, Assoc., 1984; (NB) Jacksonville: Trinity, Assoc., 1986; (DU) Allensville/Tinity, 1987; (DU) Epworth, Assoc., 1992; Retired, 2001		RE	Fayetteville	1984	1984	1987	17
Smith, Charles C. Perkins (FLP), 1974; Bethel (AM), 1979; Bethel, 1981; Roxboro: Grace, 1983; NB: Jacksonville: Pine Valley, 1987; NB: Asbury, 1992; Retired, 2005	5	RE	Fayetteville	1981	1975	1985	24
Smith, Jr., Charles C. WI: Bolton Charge, 2008; WI: Hallsboro, 2010!	4	PL	Greenville	2008			
Smith, Charles M. Ch. of Scotland, Sr. Asst. Min., 1965; Dellwood, 1966; GR: Holy Trinity; Duke Med. Sch., 1968; Voluntary Location, 1969, Readm., 1970; Durham: Trinity, Assoc., 1970; Greenville: Jarvis Memorial, Assoc., 1971; Durham: Parkwood, 1974; Roxboro: Long Memorial, 1978; Goldsboro Dist. Superintendent, 1982; Raleigh: Highland, 1988; Wilson: First, 1994; Dist. Supt., Rocky Mount Dist., 1999; Ex. Dir. Conf. Connectional Ministries, 2002; Retired, 2008	5	RE	Greenville	1963	1963	1967	44
Smith, George C. Bridgeton (AM), 1970; Morehead City: Franklin Mem., 1972; Magnolia, 1974; Kipling - Cokesbury, 1977; Bethel - Lebanon, 1981; Pamlico Parish, 1985; Tabor City: St. Paul, 1989; Disability Leave, 1990; Retired, 2000	7	RE	Durham	1972	1969	1974	30
Smith, G. Jerome Sandhills Circuit (SL), 1986; Lumberton Circuit, 1990; Hallsboro, 1996; Dir. Of Communications, SEJAC/ Min. Div., Lake Junaluska Assembly, Jan., 1998; WI: Tabor City: St. Paul, 2006; (EC) Wanchese: Bethany, 2009		FE	Fayetteville	1989	1989	1992	23
Smith, Haywood Allan Hobgood, 1977; Jacksonville: Trinity, Assoc., 1981; Graham: Christ - Cedar Cliff, 1984; Fayetteville: St. Andrews, 1990; Kinston: Westminster, 1999; FA: Camp Ground, 2010		FE	Fayetteville	1978	1978	1982	34
Smith, Ira Hildreth Lumberton Ct., 1980; Bladen, 1982; Asbury - Bethlehem, 1984; Roberdel, 1989; Cedar Grove, 1995; NB: Sneads Ferry: First, 1997; Retired, 2008; SA: Caribton, 2008 ; FA:Caribton - Bethlehem, 2012		RE	Fayetteville	1980	1980	1984	27
Smith, James W. Transf. from N. GA . Conf., 2012		FE	Raleigh			2012	
Smith, Jerry T. Pasquotank, 1963; Hobgood, 1966; Washington Circuit, 1968; Robersonville, 1972; Clayton, 1976; Fuquay-Varina, 1983; Raleigh: Asbury, 1989; Cary: White Plains, 1997; Retired, 2004	5	RE	Fayetteville	1968	1967	1970	25
Smith, John T. Temperance Hall, 1956; West Halifax, 1959; Marvin, 1961; Hawkins-Tabor, 1964; Wilson: First, 1968; Zebulon, 1971; Cary: White Plains, 1975; Sanford Dist. Supt., 1981; Raleigh Dist. Supt., 1983; Raleigh: Hayes Barton, 1986; Fayetteville Dist. Supt., 1992; Retired, 1999; FA: Coats, 1999; FA: Lillington, 2008	7	RE	Greenville	1963	1962	1965	36

Name	LP Appt. Years	Present Relation	First Admitted	When Admitted	Ordained Deacon	Ordained Elder	Appt. Not Inc. LP Years
Smith, Judi Frances J. Pilmoor Memorial, 1975; Lake Waccamaw, 1982; Selma: Edgerton, 1985; Mount Hermon, 1990; Mt. Zion (RA Dist.), 1993; Zebulon, 1998; Eliz. City Dist. Supt., 2001; Durham District DS, 2002; Retired, 2007		RE	Fayetteville	1975	1975	1978	31
Smith, Kent C. WNCC, (PL), 2004; Broad Creek, (PL) 2006; (PE) 2007; MD: (WNCC), Lead Pastor., Marion Charge, 2011		FE	Greenville	2007		2010	5
Smith, Sr., Lawrence T. HA: Seven Springs, 2012		RA					
Smith, Michael H. Cool Springs, (PL), 2004; Cumnock, (PL), 2005; DU: Henderson: White Mem., 2008	8	PL	Fayetteville	2004			
Smith, Michael P. FA: Wesley, (FL), 2007; FA: Victory, 2009; FA: Victory-Cumberland, 2011	5	FL	Greenville	2007			
Smith, Neill C. Clarkton, (PL), 2001; Fair Bluff, (FL), 2003	11	FL	Fayetteville	2001			
Smith, Neil Evans Pasquotank (SLP), 1968; Pasquotank (FLP), 1969; Maybrook-Massey (SLP), 1970; Henderson: City Road (FLP), 1973; Henderson: City Road (AM), 1974; Erwin (AM), 1979; Erwin (E), 1980; Cordova, 1987; Gardners, 1988; Clin. Chap., McCain Correct. Hosp., 1989; Retired, 2006		RE	Fayetteville	1978	1970	1980	27
Smith, Stephen E. Jarvis Memorial: Assoc., (FL), 2003; Bethel, (FL), 2004; (PE), 2007; Elder, 2009; GR: Salem, 2011	4	FE	Greenville	2007		2009	5
Smith, Jr., William Stanley Chapel Hill: Univ., Assoc., 1968; Goldsboro: Providence, 1972; Aldersgate, 1976; Louisburg, 1979; Shallotte: Camp, 1984; Troy: Trinity, 1988; Edenton, 1994; Lumberton: Chestnut Street, 1997; RO: Laurinburg: First, 2003; Retired, 2007		RE	Chapel Hill	1968	1968	1970	38
Smith, W. Forrest Conetoe, 2000	12	PL	Fayetteville	2000			
Snider, Colin Llewellyn EC: Kitty Hawk, Assoc., 2009; RA: Cary, (First), Assoc., 2011		FE	Greenville	2009		2012	3
Snider, Meredith K. RA: Pleasant Grove (Raleigh), Assoc, 2011	1	FL	Raleigh	2011			
Snider, Ronald James Smithfield: Asbury, 1980; Rougemont, 1984; Lea's Chapel - Warren's Grove, 1988; Durham: Duke's Chapel, 1991; Bahama: Mt. Bethel, 1994; DU: Glendale Heights, 2007; (DU) : Fletcher's Chapel, 2009; DU: Allensville-Trinity, 2011		FE	Durham	1986	1986	1990	26
Snotherly, Jr., Wm. W. Attend Sch., 1977; Bolton, 1979; DU: Trinity, Assoc., 1981; Lakewood, 1984; Knightdale, 1987; Plymouth, 1991; Rocky Mount: St. Paul, 1992; Wake Forest, 1995; DU: Mt. Sylvan, 2002; FA: Salem, 2007		FE	Fayetteville	1977	1977	1980	35
Snyder, Jack R. Student, Duke Div. School, 1999, Resident Chap., Duke Medical Center, 2000, Bank Grove Hill, 2001; (DU) Helena, 2004; Retired, 2011		RE	Fayetteville	1999	1999	2002	13
Snyder, Nevin D. Trans. From Eastern PA, 1978; Swan Quarter, 1977; Maysville, 1984; Kenansville Parish, 1987; Retired, 1993	1	RE	WV	1949		1953	43
Sorg, Kelli S. GR: Bath, 2008; SA: Trinity (Troy), 2011		FE	Greenville	2009		2012	4
Southern, Harvey Gray Goldsboro: St. Paul, Assoc., 1980; Oriental, 1983; Wilson: West Nash, 1988; DU: Trinity, 1991; Greenville: St. James, 1999; DU: District Superintendent, 2007; Corridor District Superintendent, 2012		FE	Fayetteville	1980	1980	1982	32
Sparks, Charles Edgar Garner Ct., 1956; Raleigh: St. James, 1960; Rose Hill, 1964; Whiteville, 1970; WI: Wesley Mem., 1974; LA, 1978; Jacksonville: Pine Valley, 1979; FA: St. Matthew, 1983; FA: St. Andrews, 1987; Retired, 1990		RE	New Bern	1957	1959	1960	33
Speake, George Donald Rocky Mount: Marvin, 1977; Rocky Mount: Parish, 1980; Rocky Mount: St. Paul, 1981; Stedman - Cokesbury, 1986; Shallotte: Camp, 1990; Manteo: Mt. Olivet, 1999; (NB) Queen Street, 2004; DU: Henderson: First, 2007; SO: Trinity (Jacksonville), 2012		FE	Fayetteville	1977	1977	1981	35

Name	LP Appt. Years	Present Relation	First Admitted	When Admitted	Ordained Deacon	Ordained Elder	Appt. Not Inc. LP Years
Spence, Clinton W. Mt. Tirzah (SL), 1988; DU: Duke Mem., Assoc. (OM), 1991; DU: Duke Mem., Assoc. (PM), 1992; RA: Edenton St. Assoc., 1994; DU: St. Paul, 1996; Flat Rock, 2000; Incapacity Leave, 9/1/2000	3	IL	S. GA Conf.	1991	1991	1995	20
Spencer, William Earl NB:Healing Waters(Hubert) (New Faith Comm.), 2011		PL	Raleigh	2012			
Spencer, Jr., William Bethesda - Hollister, 1963; Sandy Cross, 1965; Hawkins-Tabor, 1971; RA: Wesley Mem., 1973; Smyrna, 1979; Clayton, 1983; BU: Emmanuel, 1988; Jacksonville: Trinity, 1993; Wilmington: Wesley Mem., 1999; Retired, 2004 (12/31/03)	7	RE	Goldsboro	1967	1967	1970	34
Spivey, Richard V. Leasburg (SL), 1996; Durham: Parkwood (PM/FC), 1999; (RA) Christ Community, 2004; GO: Pine Forest (Goldsboro), 2010	3	FE	Fayetteville	1999	1999	2001	14
Sprouse, Dustin T. Oak Grove, (SLP), 2004; Creswell-Mt. Hermon, (FL), 2005; DU: Mt. Tirzah, 2008; HA: Wesley's Chapel (Elizabethtown), 2012	9	FL	Fayetteville	2003			
Stafford, Sr., Sidney E. Walnut Grove, 1959; Amity, 1963; Prof., Louisburg College, 1967; Mt. Carmel, 1986; Ebenezer - Wesley, 1990; Asst. Dean for Religious Life, Louisburg College, 1994; Ebenezer-Wesley 2002; Retired, 2003	5	RE	Gulfport, MS	1959	1959	1962	44
Stallings, George Barry Cokesbury, (FL), 2006; RM, Jackson, 2010; HE:Jackson-Seaboard, 2012	6	PL	Greenville	2006			
Stallings, William J. Orders Recognized, South Baptist Church, 1998; Mt. Zion (RM Dist.) (OE), 1996; AM, 1998; Leave of Absence, 2002; NB: Ann Street, Assoc., 2005; NB: Cherry Point, 2006; RM: Lucama, 2010		AM	Fayetteville	1998	1998		12
Stallsworth, Paul Thomas Elizabeth City: First, Assoc., 1977; Attend Duke Div. Sch., 1979; Cumberland, 1980; Asst. Dir., Ctr. On Rel. & Society, 1984; Creswell, 1990; Rose Hill, 1994; Morehead City: Broad Creek-St. Peter's, 2001; HA: Whiteville, 2012		FE	Fayetteville	1977	1977	1981	34
Stalnaker, James K. Williston-Stacy (FL), 1990; Stantonsburg (AM), 1998; Stantonsburg-Black Creek, 2000; SA: Pleasant Hill-Mt. Carmel	6	AM	Fayetteville	1996	1996		15
Stanfield, Edwin Douglas Rougemont, 1974; Pink Hill, 1977; Chaplain, USN, 1978; Retired, 2006		RE	Fayetteville	1975	1975	1978	30
Stanley, Bruce Eric Wilmington: Oleander - Devon Park, 1985; Raleigh: Edenton St. Assoc., 1987; Hampstead, 1992; Assoc. Dir., CCOM, 1996; Assoc. Dir., Conference Connectional Ministries, 2001; Assoc. Dean for Student Life & Field Educ., Div. School, Duke University, 2002; (RA) Millbrook, 2004; EXTMIN: Pres., UMCH, Raleigh, 2006		FE	Fayetteville	1985	1985	1987	27
Stanley, Jr., Richard Arnold Beech Grove, 1980; Dover-Clarks, 1983; Cordova, 1988; Robbins: Tabernacle, 1993; Durham: Asbury, 1995; Clinton: Grace & Coharie, 1998; Burlington: St. Pauls, 1999; Retired, 2003		RE	Fayetteville	1980	1980	1982	23
Stark, David M. Transferred from Free Meth., NA, 2010; RA: Highland, (Raleigh), Assoc., 2011	1	FE	Greenville	2010		2012	1
Stark, II, Rufus Haywood Attend Sch., 1954; Leasburg, 1955; St. Pauls, 1958; Swepsonville, 1963; Clayton, 1967; WI: Grace, 1971; RA: Fairmont, 1975; Morehead City: First, 1979; Pres., Meth. Home for Children, 1983; Retired, 1997		RE	Raleigh	1954	1954	1957	43
Starnes, James Allen Bethel-Concord, 1963; Goldsboro: Salem, 1965; Assoc. Greenville: St. James, 1968; Greenville: Holy Trinity, 1969; Elizabethtown: Wesley Chapel, 1970; Prof., Southeastern Comm. Coll., 1972; Whiteville Circuit, 1974; Instr. Coun., Southeastern CC, 1982; Pink Hill, 1986; Lumber-ton Circuit, 1988; Bethesda, 1990; Retired, 1993		RE	Burlington	1964	1964	1966	29
Staton, Jr., Jesse C. Middleburg, 1972; Bethel, 1973; Newton Grove, 1975; Hatteras, 1977; Honorable Location, 1979; Belhaven (FLP), 1982; Aulander (FLP), 1984; Readmitted FC, 1986; Aulander, 1986; Gaston, 1987; Mt. Pleasant - Middlesex, 1990; Hebron, 2/1/94; DU: McMannen, 2000; NB: Top-sail: Faith Harbor, 2007; RA: Macedonia (Cary), 2010	3	FE	Fayetteville	1972	1972	1976	32
Steinmetz, David C. Trans. From E. Penn, 1972; Assoc. Prof., Div. School, Duke Univ., 1972; Retired, 2000		RE	W. OH	1959	1959	1961	41

Name	LP Appt. Years	Present Relation	First Admitted	When Admitted	Ordained Deacon	Ordained Elder	Appt. Not Inc. LP Years
Stephens, Judith Smith EXTMIN: 2004 (PD); EXTMIN: 2006; F: Transitional Leave, 2012		TL	Greenville	2003	2006		9
Stephens, Mark D. GO: Bethel (Duplin Co.), 1995; DU: St. Paul, 2005	8	AM	Fayetteville	2004			16
Stern, Laura W. BU: Leasburg, (FL), 2004; (PE), 2006; Serving Mt. Gilead UMC, Woodstock, GA., 2009; EC: Ocracoke, (8/1/10)	2	FE	Greenville	2006		2010	6
Stevens, Ruth H. St. John-Gibson, 1977; Hamlet: Fellowship, 1983; FA: St. Matthews, 1987; Leave of Absence, 1990; Durham: Epworth, Assoc., 1990; Wilmington District Superintendent, 1992; DU: Duke Memorial, 1998; (DU) University, 2004; Retired, 2007		RE	Fayetteville	1977	1977	1980	29
Stewart, Amie House FA: Jonesboro, (Sanford), Dir. of Christian Formation, 2012		PD	Raleigh	2012			
Stewart, Patricia V. SW TX & Little Rock Conf. (LW), 1979-86; Consecrated DM, 1986; Little Rock Conf. (DM), 1990; Trans. from Little Rock Conf., 4/24/1991; Cary: First, DM of Music, 1991; Ordained Deacon in Full Connection, 1997; Cary: First (FD), 1997; Family Leave, 2005; Retired, 2007		RD	Fayetteville	1997	1997		11
Stewart, Wm. M. Piney Grove, (PL), 1995; Layden Memorial, (PL), 2002	17	PL	Fayetteville	2000			
Stoffel, Pamela Sue EC: Shiloh (Stumpy Point), 2011	1	PL	Raleigh	2011			
Stokes, Jr., James Carlisle Trans. from WNC Conf., 1972; St. Mark, N. Kinston Parish, 1972; WI: Sunset Park, 1973; Kenansville Parish, 1976; Hookerton, 1980; Fairview, 1982; Glenwood, 1985; Retired, 1988		RE	WNC	1966	1966	1969	16
Stokes, III, John Lemacks Trsns.fr. Okla. Conf., 1973; Assoc. Prof. UNC-W, 1983; Dean, UNC-W, 1977; Prof., 1994; Retired, 2003		RE	SC	1963	1963	1967	40
Stone, III, Richard Leon Attending Duke Div. School, 1979; Ellis Chapel, 1980; Caledonia, 1981; Wendell, 1987; Clayton: Horne Mem., 1993; Garner: St. Andrews, 1998; Kitty Hawk, 2001; RA: Fuquay-Varina, 2006; DS, Elizabeth City District, 2010; District Superintendent, Beacon District, 2012		FE	Fayetteville	1979	1979	1982	32
Stone, Amos Henry Trans. From Baltimore Conf., 1953; Swan Quarter, 1953; Winstead, 1957; Person St., 1962; Hope Mills, 1966; Raleigh: St. James, 1968; Warsaw, 1974; Hertford, 1977; Rowland: First, 1980; Retired, 1986		RE	Durham	1953	1953	1957	33
Storrs, Jr., Robert Burton Nash, 1973; Rocky Mount: First, Assoc., 1976; Goldston, 1978; Leave of Absence, 1979; Retired, 1980		RE	N. AL.	1973	1973	1978	6
Stott, Elbert Russell Attend Sch., 1958; Apex, 1964; Wake Forest: Youngsville, 1966; Asst. Prof., Louisburg College, 1969; Marvin - Temp. Hall - McKendree, 1969; Whitakers, 1970; Prof., Louisburg College, 1970; Union - Newbegin, 1971; Whitakers Goldston, 1974; CH: Amity, 1978; LA, 1984; Retired, 1988; Readmitted to Full Connection, 1997; Maxton - St. Paul's, 1997; Retired, 1997		RE	Wilson	1958	1958	1961	26
Strother, Jonathan E. Macon, 1982; Raleigh: Hayes Barton, Assoc., 1986; Rose Hill, 1989; Hertford, 1994; RA: Wakefield / Six Forks (Renamed Windborne, 2000), 1999; RA: Benson Memorial, 2006 (Oct); RA: DS 2009; District Superintendent, Capital District, 2012	3	FE	Fayetteville	1984	1984	1988	28
Stutts, Connie M.C. Roxboro: Ca-Vel (SLP 1996/PM 1997), 1996; Union Chapel, 1998; Rowland, 1999; NB: Beech Grove-Rhems, 2005	1	FE	Fayetteville	1997	1997	2001	14
Stutts, Donald S. Silk Hope, (SLP), 1991; DU: City Road, (FL), 1994; (PM), 1996; RO: Rowland: New Hope, 1999; GR: Vanceboro, 2005	5	FE	Fayetteville	1996	1996	1998	16
Sullivan, Wade S. Jerusalem, (PL), 2007	4	PL	Greenville	2007			
Sutton, Deborah H. GO: Serecta-Wesley Chapel, 2009	3	PL	Greenville	2009			
Sutton, Josephine RO: Laurel-Hill-Beaver Dam, (PL), 2002	10	PL	Fayetteville	2002			

Name	LP Appt. Years	Present Relation	First Admitted	When Admitted	Ordained Deacon	Ordained Elder	Appt. Not Inc. LP Years
Summey, James L. Goldston, 1971; St. Luke, 1974; Amity, 1976; Tabor City, 1978; Warrenton: Wesley Mem., 1982; Nashville, 1984; Garner: St. Andrews, 1989; Wilson: Winstead, 1991; Wilm.: Trinity, 1995; Dunn: Divine Street, 1999; Retired, 2002		RE	Durham	1972	1972	1976	30
Supplee, Thomas B. Cedar Island - Sea Level (LP), 1979; Cedar Island - Sea Level, 1981; New Hope - Woodland, 1983; Moyock, 1987; Hollands, 1990; Mat-tamuskeet, Aug., 1993; Gosher-Keener, 1995; Dover-Clarks, 1999; Wanchese: Bethany, 2000; (RM) Roanoke Rapids, 2004; RA: Raleigh: Macedonia, 2008; DU: McMannnen (Durham), 2010 ; SO:St. James (Newport), 2012	2	FE	Fayetteville	1981	1981	1987	32
Swanzey, Henry E. GO: Faison, (SLP), 2000; GO: Warsaw, (FL), 2004; (PE), 2005; (BU) Friendship, 2009	5	FE	Fayetteville	2005		2010	7
Swartz, Alan Ples Salemberg, 1980; Goldsboro, Assoc. St. Paul, 1983; LaGrange, 1985; Goldsboro: New Hope, 1987; Oxford, 1994; Mebane, Jan., 2000; RA: Clayton: Horne Memorial, 2003; EC: Kitty Hawk, 2011		FE	Fayetteville	1980	1980	1984	31
Sweeley, Thomas Lynn Littleton, 1983; Hatteras, 1988; Edenton, 1991; Siler City: First, 1994; Roanoke Rapids: Rosemary, 1999; SA: Southern Pines, 2008		FE	Fayetteville	1983	1983	1986	29
Switzer, Mary Ellen Phelan Attend Sch., 1991; Raleigh: Avent Ferry, Assoc., 1992; Raleigh: Layden Memorial, 1/1/995; Andrews Chapel, 1999; RA: Piney Grove, 2003; Leave of Absence, 2004; Retired, 2008		RE	Fayetteville	1991	1991	1996	12
Sykes, Patricia Smith BU: Chestnut Ridge, 1999, (PL); BU: Orange Chapel, 2004 (PE); SA: Jonesboro, Assoc.. 2006; SA: Chatham-Cedar Grove, 2008; (SA) : Candor-Little River, 2009; GA: East Rockingham, 2012		FE	Greenville	2002		2006	9
Sykes, Roy Michael Rock Creek, 1982; Walnut Grove, 1986; (SA) Siler City: First, 2004: (RO) : Rockingham: First, 20009		FE	Fayetteville	1985	1985	1989	27
Tatum, Jimmie Ray Phillips Chapel, 1981; Cedar Grove, 1984; Lillington, 1986; Symrna, 1986; Shallotte: Camp, 1999; RO: Lumberton: Chestnut Street, 2003; FA: Irwin-Parkers Grove, 2008		FE	Fayetteville	1981	1981	1986	31
Tavener, Anne Louise BE: Mt. Hermon, (Elizabeth City), 2012		PL	Raleigh	2008			
Tavener, Ray EC: Perquimmins, 2008	4	PL	Greenville	2008			
Taylor, II; Berry L. Oxford: Salem (SL), 1990; Kinnakee (FL), 1991; Kinnakeet (PL), 1992; South Mills (PM), 1996; Perquimmins, 2001; EXTMIN, Pasquatank Correctional Inst., 2004; (EC) : Grace, 2009	1	FE	Fayetteville	1992	1992	1998	20
Taylor, Bruce D. IOld Dock, 1963; Bladen Circuit, 1964; Fair Bluff-Cerro Gordo, 1969; RA: Pleasant Grove, 1973; Wilson: West Nash, 1977; Garber, 1983; Hamlet: First, 1984; Roanoke Rapids: First, 1988; FA: Hay Street, 1992; Smithfield: Centenary, 1997; RA: Raleigh: Asbury, 2002; Retired, 2005	5	RE	Fayetteville	1967	1967	1970	42
Taylor, Carol C. Concord (PL), 2003; RM: Warren Plains & Chaplain, Nash Youth Correctional Center, 2010	8	PL	Fayetteville	2003			
Taylor, Harriet Tucker BU: Amity (Chapel Hill), 2008; CO: Family Leave, 2012	3	FLv	Raleigh	2009		2011	2
Taylor, Linda R. WI: Oleander-Devon Pazrk (OE), 1998; Tranf. from W/PA Conf., 2000; (WI) Oleander, 2009; SO: Sound District Superintendent, 2012		FE	W PA	1994		2000	13
Taylor, Vermel H. RO: Lumberton: Mt. Olive, (PL), 2007; (PE), 2008; (RO) : Red Springs: Rhyne Mem., 2009	1	PE	Greenville	2007			4
Taylor, William V. Tarboro: Hart-Speight, 1964; Gaston, 1965; RM: Marvin, 1966; Roxboro: Grace, 1969; Mt. Zion, 1973; Durham: St. Paul, 1977; West Burling-ton, 1981; Cordova, 1985; Bellemont, 1987; Franklinton, 1992; South Rosemary, 1995; Evansdale, 1996; RO: Hamlet, 1992; RO: Green Lake, 2006; Retired, 2006		RE	Fayetteville	1970	1970	1974	34

Name	LP Appt. Years	Present Relation	First Admitted	When Admitted	Ordained Deacon	Ordained Elder	Appt. Not Inc. LP Years
Teachey, Wilbur C. Fair Bluff Ct., 1954; Cerro Gordo-Olivet, 1955; Carver's Creek, 1959; Clinton: Grace, 1963; Havelock: First, 1971; Siler City: First, 1975; Beaufort: Ann St, 1981; Farmville, 1987; Wilmington: Trinity, Retired, 1995	4	RE	Wilmington	1959	1959	1961	36
Teague, III; Ray W. BU: Lebanon, (FL), 2003; RA: Andrews Chapel, 2011; SO:Institute -LaGrange , 2012	8	AM	Greenville	2003			1
Thomas, Ginger Ann DU: Epworth, Assoc., 2002; RA: Trinity (Franklin Co), Co-Pastor, 2005; DU: Durham: Duke Mem., Co-Pastor, 2008		FE	Fayetteville	2002		2005	8
Thompson, Donna M. RO: Mt Zion, (PL), 2001; RO: Mt.Zion, (PE), 2003; (FA) : Solid Rock, Assoc., 2009; FA: Solid Rock, Assoc., Spring Lake Campus, 2011; CA:Avent Ferry,(Raleigh), 2012	2	FE	Fayetteville	2003		2009	9
Thompson, Jamie Lee SO: Maury-Mt. Herman (Brooks Frizzelle Mkeorial[Maury]-Mt.Herman[Lizzie], 2012		PL	Raleigh	2012			
Thompson, Jr., James F. Whitakers, 1961; Kenly-Buckhorn, 1964; Elm City, 1968; Honorable Location, 1970; Lumberton: Asbury (PL), 1992; Retired, 2002		RE	1961	1961		1963	10
Thompson, Leo Clifford Attend Sch., 1958; Brogden, 1962; Bethesda, 1963; Newland-Grace, 1967; Marvin-Temperance Hall, 1969; Butner, 1972; Carolina Counseling Center, 1976; Triangle Mental Health Service, 1978; Retired, 2000		RE	Wilson	1958	1958	1962	42
Thompson, Roscoe DU: Roxboro: Ca-vel, 1999; DU: Roxboro; Grace-Ca-Vel, 2001	1	FE	Fayetteville	2000	2000	2002	13
Thornton-Irvine, Janet Cary: St. Francis, 1999 (DM); DU: Resurrection (DM/E), (FD) 1/2002; BU: Mebane, 2006		FD	Fayetteville	2002	2002		12
Thornton, Jason M. DU: Granville Circuit (Bethel-Gray Rock), 2011	1	FL	Raleigh	2011			
Tilley, Robert Cox WI: Bolton-Shiloh (SY), 1991; WI: Shallott Circuit, (FL), 1993; DU: Rehobeth-Harris Chapel, 1995; NB: Harlowe-Oak Grove, 1998; BU: Faith, 2004; EC: New Hope, 2006; Harkers Island, 2007; Retired, 2009	4	RA	Fayetteville	2005			9
Toney, Lucretia B. GA:Mt. Zion(Maxton)-Wall's Chapel(Raeford), 2012		PL	Raleigh	2012			
Tosto, James E. Manns Harbor, 1995; Institute-Hickory Grove, 2001; GR: Hookerton, 2005; NB: New Bern: Faith, 2008	5	AM	Fayetteville	2000			12
Tripp, Sylvia GR:Hart (Tarboro)-Speight (Whittakers), 2010	1	PL	Raleigh	2012			
Trotter, John A. Ellis Chapel (LP), 1981; Burlington: Davis St., Assoc. (LP), 1982; Chapel Hill: Univ., Assoc., 1985; Bahama: Mt. Bethel, 1988; Bellemont, 1992; Mebane, Sept., 1997; Incapacity Leave, 10/1/1999	2	IL	Fayetteville	1983	1983	1987	28
Troy, Angelo St. John, (PL), 1982; (SLP), 1983; (FL), 1988 (6/19/88-6/30/88); Harry Hoosier, (FL), 1988; Discontinued, 1989; Red Springs: Rhyne Memorial, (FL), 1/1/01; (RO) : Hamlet: St. Peter, 2009	18	FL	Fayetteville	1982			
Tucker, Jr., Charles Clyde Trans. From Punta Arenas, Chile, 1962; Cedar Grove, 1962; Hope Mills, 1968; Raleigh: Longview, 1971; Elizabeth City: First, 1977; Raleigh: Benson Mem., 1981; Henderson: First, 1989; Retired, 1991		RE	Virginia	1952	1954	1954	38
Tucker, Stuart Ralph Trans. from Central IL Conf., 1991; Efland, 1991; Banks - Grove Hill, 1993; Mount Zion, 1996; Disability Leave, 1998; Leave of Absence, 2001; Retired, 2005		RE	Central IL	1981	1977	1981	10
Tyre, Barbara H. RM: Sims, 2009	3	PL	Greenville	2009			
Tysinger, Richard Martin Piney Grove - Hickory Grove, 1985; Moncure - Buckhorn, 1988; Merritts - Ebenezer, 1992; Merritts, 2001; (RA) Wesley Memorial, 2004; SA: Bethlehem-Cumnock, 2008; FA:Merritt's Chapel, (Chapel Hill), 2012		FE	Durham	1986	1986	1989	26

Name	LP Appt. Years	Present Relation	First Admitted	When Admitted	Ordained Deacon	Ordained Elder	Appt. Not Inc. LP Years
Tyson, Ann Elizabeth EC: Mighty Wind, 2011	1	PL	Raleigh	2011			
Tyson, Jr., Bobby Powell Black Creek - Lucama, 1992; FA: Culbreth, 1996; Lake Waccamaw, 2000; (GR) Salem, 2004; SA: Troy, Trinity, 2006		FE	Fayetteville	1993	1993	1995	19
Tyson, John Horton Mt. Tabor - Riverview, 1981; Salem (Person Co.), 1983; Henderson: City Road, 1986; Appointed to attend school, 1988; Asbury, 1989; Student, 1990; Maysville, 1991; FA: Victory, 1993; FA: Johnson Mem., 1997; Clinton: Grace & Coharie, 2001; FA: Hay Street, 2003; NB: Swansboro, 2008; EC: Duck, 2010		FE	Fayetteville	1981	1981	1986	31
Tyson, Marvin Eugene Grimesland (SLP) 1975; Will Rogers UMC, Tulsa, OK, (SLP) 1977; Attending Oral Roberts University, 1979; New Bern: Riverside, 1981; New Bern: Faith, 1985; GR: Covenant, 1995; LA 1/1/02; WI: Harbor, 2002; Retired, 2004; (RO) : Hamlet: Fellowship, 2009; Reinstated, 2010; RO: Laurinburg, (First), 2011		FE	Fayetteville	1979	1979	1982	27
Tyson, Valerie S. RO: St. Paul's, Maxton, 2010	2	FL	Greenville	2010			
Tyson, Vernon C. Trans. from WNC Conf., 1954; Stem-Bullock, 1954; Goldston, 1956; Assoc., Edenton St., 1958; Jonesboro Heights, 1961; Oxford, 1966; Wesley Mem., 1970; Fayetteville: Hay St, 1974; Chapel Hill University, 1978; Dist. Supt., Wilmington Dist., 1981; Raleigh Edenton St., 1984; Sanford: St. Luke, 1989; Retired, 1994	2	RE	Greenville	1956	1956	1958	38
Upton, John P. BU: Milton, (FL), 1999; (PM), 2000; (E) 2005	5	FE	Fayetteville	1999		2005	7
Vail, Mary Phyllis CA:St. Paul, (Goldsboro), Associate, 2012		*FL	Greenville	2010			
Vanderford, Deb. Garland, (PL), 2004; Ocean View, (PL), 2007	8	PL	Fayetteville	2004			
Vaughan, Richard Cook Trans. From E. OH, 1974; Hopewell - Mt. Moriah, 1974; FA: Culbreth Mem., 1980; FA: Johnson Mem., 1985; Chapel Hill: Amity, 1989; Raeford: First, 1998; WI: Shallotte: Camp, 2003		FE	E. OH	1972	1972	1975	38
Vaughn, II, Stephen W. WNC & FL Conf. (LW), 1969 - 1977; Consecrated DM, 1976; Trans. From FL. Conf., 1977; GR: St. James (FD), 1997; Retired, 2007		RD	Fayetteville	1997	1997		9
Vickers, Hope Adkins Sharon, 1995; Cumberland, 1997; (RM) : Wilson: West Nash, 2004; WI: Whiteville, 2007; (DU); Epworth, 2009		FE	Fayetteville	1995	1995	1997	17
Vieregg, Carla S. Dir., Past. Couns. & Fam. Therapy, Denver, CO, 1994; Family Therapist, Adams Community Metal Health, Denver, CO, 1998; Pastor, Presbyterian Ch., Colorado, 2001		FE	Durham	1986	1986	1994	26
Vinson, Nina Paul Nobles Chapel, (PL), 1999	13	PL	Fayetteville	1999			
Wade, David Carlton Bonlee, 1979; Candor, 1985; Wesley's Chapel, 1993; Fayetteville: Camp Ground, 2001; (WI) Wilm: Wesley Mem., 2009;SO:Ann Street (Beaufort), 2012		FE	Fayetteville	1980	1980	1984	32
Wagner, Richard Epworth, (PL), 2005	7	PL	Fayetteville	2005			
Waggoner, James M. Whitney Cross, 1958; Belhaven, 1961; Johnston, 1965; Smithfield: Whitney Mem., 1967; Chaplain, Meth. Home for Children, 1968; Industrial Chaplain, 1975; Supervisory, Chaplaincy Ser. Div. Youth Human Res., 1977; Retired, 1998	1	RE	Wilson	1958	1958	1961	40
Walker-Jones, Kelli Raleigh: Highland, Assoc. (OE), 1996; Trans. From Memphis Conf., 1998; Raleigh: Highland, Assoc., 1998; Family Leave, 2002; EXTMIN, 2003		FE	Memphis	1985	1983	1985	13
Wall, Clarence Arthur Perquimams, 1978; Elizabeth City: Riverside, 1981; St. Pauls, 1985; Grifton, 1988; Knightdale, 1991; Nashville, 1995; Wilson: West Nash, 1999; Tarboro: St. James, 2001; Incapacity Leave, (3/1/03); Retired, 2011		RE	Fayetteville	1979	1979	1982	32

Name	LP Appt. Years	Present Relation	First Admitted	When Admitted	Ordained Deacon	Ordained Elder	Appt. Not Inc. LP Years
Wall, Lynn Testerman New Bern: Centenary, Min. of Prog., 1979; Cedar Island - Sea Level, 1983; Beech Grove - Rhems, 1987; Sharon: Holden Beach, 1995; Retired, 2002		RE	Fayetteville	1979	1968	1982	23
Wallace, Robert L. Trans. from Miss. Conf., 1961; Efland, -Lebanon, 1961; Trans. to Miss.Conf., 1965; Trans. from Miss.Conf, 1967; Siler City: West End, 1967; Cedar Grove: Prospect, 1970; Durham: Duke Mem., Assoc., 1974; DU: Aldersgate, 1978; RA: N. Raleigh, Mar. 1991; Tarboro: St. James, 1996; Retired, 1998		RE	Mississippi	1963	1963	1965	35
Walters, Norma Jean Appointed to attend school, 1988; Leave of Absence, 1990; Durham: Bethesda, 1991; Leave of Absence, 1996; Mt. Tabor: Riverview, Feb., 1997; DU: Mt. Zion, 1998; DU: Bethesda, 2006; Lv. Abs., 2007; GO: Hickory Grove, 2009 (as SY)		FE	Fayetteville	1988	1988	1993	21
Walton, Brenda C. EXTMIN :Chap. Residency,NC Mem. Hosp.,1998; RA: Highland, Assoc., 1999; DU: Rougemont, 2003; EXTMIN: Duke Med. School, 2007		FE	Fayetteville	1998	1998	2000	14
Ward, Mary Kay GO: Hickory Grove, 2010	2	PL	Greenville	2010			
Ward, Mary Kay GO: Lagrange, 2010	2	PL	Greenville	2010			
Ward, Richard Lee Atlantic, 1988; Beaufort: Ann St., Assoc., 1991; GO: Fremont, 1993; GO: Saulston, 1999; (GO) : Selma, 2009; Retired, 2011		RE	Fayetteville	1988	1988	1991	23
Ward, Shirley Acker Morehead City: St. Peter's, Assoc. (PL), 1991; Kenansville Parish, Assoc. (PL), Dec-93; Sharon (GR) (PL), 1995; Princeton (FL/AM), 1997; GO: Brogden, 2003; Retired, 2010	4	RA	Fayetteville	1998	1998		12
Warren, Jr., Donnie R. RA: Haryes Barton, Assoc., 1989; Assoc. Dir. CCOM, 1990; Cary: White Plains, Assoc., 1992; WII: Jarbpr. 1997; BU: Chapel Hill: Orange, 2002; (RM) Wilson: First, 2009; CA:White Plains,(Cary), 2012	1	FE	Fayetteville	1990	1990	1993	22
Warren, Henry R. Parkton, 1964; Asbury-Pineview, 1967; Jerusalem-Zion, 1971; Laurel Hill, 1976; Knightdale, 1978; Smith, 1982; Incapacity Leave, 1983; Retired, 1985	6	RE	Greenville	1970	1968	1972	15
Warren, James H. Trans. from N. Ala. Conf., 1955; Prof., Scarritt College, 1955; Prof., Trevacca 1984; Retired, 1989		RE	N. Alabama	1950	1952	1954	34
Warren, Jr., James I. Glasgow, Scotland, 1960; Fairmont, 1962; St. James, 1964; Prof., Scarritt College, 1968; Academic Dean, Scarritt College, 1974; Dir., International Growth Ctr., Lake Junaluska, 1988; Retired, 2000		RE	Rocky Mount	1960	1960	1962	40
Warren, Jr., Wm. A. Mt. Moriah, (PL), 1977; Mt. Tirzah-Helena, (PL), 1981; DU: Branson, (PL), 1982; Calvary, 1985; Vass-Cameron, 1989; GO: Providence, 1997; Benson, 2002; EC: Murphreesboro, 2006; RM: Littleton, 2011	7	FE	Fayetteville	1984	1984	1987	28
Warren, Wm. D. Belhaven: Trinity: 1992; Hamlet: Fellowship, 1996; Fellowship-St. Paul (Rockingham), 2000; WI: Elizabethtown, 2002; RA: Wake Forest, 2008		FE	Fayetteville	1993	1993	1995	14
Waters, Denise C. S. Ga. Conf., (LW), 1978; Consecrated DM, 1977; WNC Conf., (DM), 1977; Chapel Hill: University (DM), 1984; Trams. from S. Ga. Conf., 1985; Ordained Deacon in Full Connection, 1997; Chapel Hill, University, (FD), 1997; Assist. Dir. of Chaplaincy, MRH, Durham, 1998; Assist. Dir. of Chaplaincy, Croasdaile Retirement Village, 2001		FD	Fayetteville	1997	1997		12
Waters, Eugene B. EC: Albemarle (Hebron-Mackeys-Pleasant Grove), 2011	1	PL	2011				
Watkins, Pamela J. DU: Durham: Calvary, (PL), 2004; EXTMIN, UNC Hosp., (FL), 2005; SA: Biscoe, (PE), 2006; DU: Oak Grove, 2010	2	FE	Greenville	2006		2009	6
Watson, Debra S. Ord. Deacon/PM, VA Conf.; Ord. Elder/FC, Holston Conf.; Trans. from Holston Conf. (Elder), 1999; Fairmont: Trinity-Olivet (OE), 1997; (E), 1999; South Mills, 2001; Incapacity Leave, 11/1/01		IL	Va. Conf.	1981	1981	1984	12

Name	LP Appt. Years	Present Relation	First Admitted	When Admitted	Ordained Deacon	Ordained Elder	Appt. Not Inc. LP Years
Watson, H. Langill		RE	Kinston	1950	1950	1952	41
Attend School, 1950; Jarvis Memorial, Assoc., 1950; Havelock, 1951; Kinston: Westminster, 1956; Graham: First, 1962; Chapel Hill: University, 1966; Durham, District Superintendent, 1974; Wilson: First, 1978; Rocky Mount: First, 1986; Retired, 1990							
Way, Jr., Robert B.	18	PL	Fayetteville	1994			
SA: Mt. Vernon, (SLP), 1994; SA: Mt. Zion (Pittsboro), (PL), 1998; SA: Piney Grove, 2010; BU: Hightower (Bethel-Hebron-Union), 2011							
Weaver, Jr., James T.	5	FE	Fayetteville	1990	1990	1993	22
Pembroke: Calvary-Buie, 1971; Disc. LP, 1973; Brookland, (SL), 1987; DU: Bethesda, 1988; Evergreen, 1991; Efland, 1995; Mt. Olive: First, 1999; SA: Smyrna, 2003; GR: Snow Hill: Calvary, 2005; (DU) : Bethany, 2009							
Weaver, Walter P.		RE	Fayetteville	1959	1960	1962	39
Pleasant Green, 1959; Student, 1962; Prof. and Chaplain, 1965; Prof., Florida Southern College, 1972; Retired, 1997							
Webb-Bowden, Julia F.		FE	Fayetteville	1988	1988	1990	21
Rougemont, 1988; Leave of Absence, 1990; Mt. Tabor-Riverview, 1992; Prog. Asst., Soc. Of St. Andrew, 2994; Dir., Soc. of St. Andrew, Apr., 1997; LA, 2009; EC: Edenton, Assoc., 2010; BE:Riverside (Elizabeth City), 2012							
Weber, Michael David		FE	Fayetteville	1976	1976	1978	31
Trans, frin Kansas East Conf., 1981; Durham Parish, 1981; DU: Bethesda, 1985; Concord, 1986; p Plank Chapel, 1988; Pamlico Coop. Parish, 1992; Fletcher's Chapel, 2000; (SA) Robbins: Tabernacle, 2009							
Weinrich, Luise K.		FE	Fayetteville	1995	1995	1997	11
RM: Rocky Mt: First, Assoc., 1995; RA: Edenton St, Assoc., 2001; Leave of Absence, 2002; EXTMIN, Chaplain, ARMC (Burlington), 2004; App'td to Attend School, 2006; Leave of Absence, 5/13/2010;Psychoanalytic Psychotherapy Study Center, NY, NY, 2011							
Weisser, William James		RD	Fayetteville	1997	1997		13
RA: Edenton St., (LW), 1976; Consecrated DM, 1978; Ord. Deacon in Full Connection, 1887; (FD), 1997; Retired, 2011							
Wells, Jr., William M.		RE	Eliz. City	1947	1949	1949	41
Attend School, 1947; Alamance, 1948; Mt. Giliead Ct., 1949; Warren, 1950; Trinity-Riverdale, 1953; Carolina Beach: St. Paul's. 1954; St. Director, Meth. Student Movement, 1957; Laurinburg: St. Luke, 1969; Knightdale, 1972; DU: Duke's Chapel, 1974; Conway, 1975; Robersonville, 1978; Sabbatical, British Meth. Church, 1982; Wrightsville Beach, 1983; Norman, 1985; Retired, 1998							
Welbaum, Craig J.	3	PL	Greenville	2009			
(RM) : Mt. Pleasant, 2009							
Wellborn, Michael Brian	5	FL	Fayetteville	2003			
SA:Silk Hope,(Mt. Vernon, Sapling Ridge), 2003; CA:First, Wilson-Associate, 2012							
Wellman, Stephen Michael	1	FL	Raleigh	2011			
GO: New Hope (Goldsboro), 2011							
Wells, Benjamin E.		FE	Fayetteville	1998		2003	13
NB: Morehead City: First, Assoc., (PM), 1998; GO: Westwood, (PM), 2000; EXTMIN, Methodist College Chaplain (PM), 2001; GR: Jarvis Memorial, Assoc., 2006; GO: Wallace, 2007; EXTMIN: Campus Minister, Marshal University, W.VA., 2010							
Wells, Jr., Woodrow W.		RE	Fayetteville	1970	1970	1973	41
School, 1970; Elizabeth City, Assoc, 1972; Maysville, 1975; Shallotte: Camp, 1980; SA: Jonesboro, 1984; RM: Englewood, 1988; GR: St. James, 1992; Cary: Firstm 1999, Wilmington, District Superintendent, 2004; FA: Haymount, 2007; Retired, 2012							
Werner, Marc H.	9	FE	Greenville	2009		2012	3
Morehead City: First, Assoc., (FL), 2000; Fairmont: Trinty, (FL), 2002; St. Matthews, (FL), 2007 (PE), 2009; NB: Sneads Ferry, 2010							
Wenberg, Jr., John W.		RE	SC Conf.	1972	1972	1974	30
Trans. from SC Conf., 1974; Aurora, 1974; App'td to Attend School, 1975; Parkton, 1976; Leave of Absence, 1978; Honorable Location, 1981; Readmitted to FC, 1983; Banks-Grove Hill, 1983; RA: Westover, 1995; RM: Wilson: Winstead, 1999; RM: Englewood, 2007; Retired, 2009							
West, Pearl I. G.		RE	Fayetteville	1978	1978	1981	11
Mamers, Assoc., 1978; Turkey-Fellowship, 1980; Town Creek, 1982; Zion, 1984; Eureka-Yelverton, 1985; Retired, 1987							
Whatley, Gerald Michael	1	PL	Raleigh	2011			
GO: Roncs Chapel, 2011							
Whittaker, James D.	5	FE	Greenville	2006		2009	7
DU:Leah's Chapel. (PL). 2001; Meronev. (SLP). 2003; (PE). 2006; Elder. 2009							

Name	LP Appt. Years	Present Relation	First Admitted	When Admitted	Ordained Deacon	Ordained Elder	Appt. Not Inc. LP Years
Whittaker, Karen R.H. FA: Camp Ground: Assoc., 1983; RA: Raleigh: Avent Ferry, 1986; RA: Cary: Genesis, 1995; RA: Soapstone, 2008		FE	Fayetteville	1983	1983	1985	29
White, Clinton L. Sharon, (PL), 1997; Wesley Memorial, (PL), 2007; NB: Dover, 2010	15	PL	Fayetteville	1997			
White, Dena Jo M. EC: Elizabeth City: First, Assoc., 1988; RO: Rockingham: East, 1993; Family Leave, 11/1/2000; Leave of Absence, 2004; RO: Norman, (Concord-Jones Springs-Norman) 2011		FE	Fayetteville	1988	1988	1990	16
White, Jaye Nesbitt FA: BRAC Mission Developer, 2011; FA: St. Luke, (Sanford), Coord. of Outreach, Nurture & Witness, 2012		PD	Greenville	2010			2
White, John H. Battleboro, 1962; Beaufort: Ann Street, Min. of Ed., 1965; Kinston: Queen St., Min. of Education, 1966; Fellowship, 1969; Rose Hill, 1974; St. James, 1978; Goldsboro: St. Luke, 1986; Retired 1990	3	RE	Kinston	1962	1962	1965	30
White, Susan Harris DU: Helena, (PE), 2001; DU: Trinity, Assoc., 2005; Appt'd to Attend School, 2007 (UNC Hosp); LA: 01/01/2009; (DU) Massey's Chapel, 2009; LA, 2011; CO: Andrews Chapel, (Durham), 2012		FE	Fayetteville	2001		2005	8
White, Valerie L. Mt. Pleasant, (SLP), 2003; Oxford: Salem, (SLP), 2005; Hornes; (RM) Hornes (FL), 2007	9	FL	Fayetteville	2003			
Wiggins, Carson O. Cedar Grove, 1966; Salem Chapel, 1969; Edenezer, 1974; Durham, Asbury, 1984; Beaufort: Ann Street, 1987; Havelock: First, 1989; Burlington: Grace, 1993; Retired, 2000; Rock Creek, 2004 (RE)	1	RE	Goldsboro	1967	1967	1970	33
Willburn, William J. Sandy Plains, 1988; Westwood-Ebenezer, 1989; Wilson: First, Assoc., 1992; Leave of Absence, 1/1/1996; Norman, 1996; BU: Mt. Hermon, 2003; SA: Sanford: Jonesboro, 2007; RA: North Raleigh, Assoc., 2010; CA: Divine Street, (Dunn), 2012		FE	Fayetteville	1988	1988	1990	23
Wilder, Gertrude N. Peace, (PL), 2007; WI: Westview, 2008; WI: Hampstead, Assoc., 2010	5	PL	Greenville	2007			
Wilkerson, Richard P. Burlington, Front Street, Assoc., 1984; Cary: Genesis, 1987; Knightdale, 1995; Leave of Absence, 1999; Cary: First: Assoc., 3/1/02 (Ed. & Youth); FA: Coats, 2011		FE	Fayetteville	1984	1984	1986	26
Wilkins, Deborah Sue NB: Cedar Island-Sea Level, (PE), 2004; SA: Candor, 2006; (WI) Riegelwood, 2009		FE	Greenville	2004		2007	7
Wilkinson, Kathie S. DU: Mt. Sylvan, Assoc., 2010	2	FD	Greenville	2010	2012		
Wilkinson, Howard M. Kitty Hawk, 1964; Spring Hill, 1973; Clinton: Grace, 1977; Leave of Absence, 1978; Halifax, 1982; Four Oaks, 1986; Retired, 1988		RE	Goldsboro	1967	1967	1969	21
Wilkinson, Scott T. Attended School, 1976; Jenkins Memorial, 1978; Trans. to Detroit Conf., 1981; Trans. from Detroit Conf., 1995; Prospect, 1995; Dir. Wesley Foundation, ECU, Greenville, 1996; Min. of Contemporary Music, Wash. (First), 2011		FE	Fayetteville	1976	1976	1979	21
Willard, Nancy Laurinburg: First, Assoc., (PL), 2001; Roseland, (PL), 2005; (PE), 2008	8	PE	Fayetteville	2001			5
Williams, Bradley C. NB: Harker's Island, 2007; Transferred into NCC, 2010;		FE	Greenville	2010			2
Williams, David B. RA: Millbrook: Assoc., 2002, (PE), RA: St.. Mark's, 2005		FE	Fayetteville	2002		2005	11
Williams, James E. Beech Grove-Rhems, (OE), 1995; Trans. from W. PA. Conf. , 6/11/1998; Beech Grove-Rhems, (FC), 1998; Windsor, 1999; Leave of Absence. 2000; Trinity (Franklin Co.), 2002; GO: Bethel (Wayne Co.), 2003; Retired, 2009		RE	W. Pa.	1971	1971	1973	9
Williams, Kristen Ann W. RM: Horne-Sims, (PE), 2003; RM: Edgecombe Parish, 2007; RA: Apex, Assoc. Main Campus, 2011; HE: Rolesville Area (New Faith Comm.), 2012		FE	Greenville	2003		2006	8

Name	LP Appt. Years	Present Relation	First Admitted	When Admitted	Ordained Deacon	Ordained Elder	Appt. Not Inc. LP Years
Williams, John E. Vance Circuit, 1966; Rocky Mount: First, Assoc., 1971; Located, 1973; Stokes, 1974; Readmitted, 1975; Approved Evangelist, 1982; Conetoe, 1984; Leave Of Absence, 1/1/02; Retired, 2003		RE	Goldsboro	1967	1967	1970	34
Williams, Terry M. EC: Anderson, 1994; EC: Northgates Charge, 1998; EC: Plymouth, 2003; FA: Spring Hill, 2008	5	AM	Fayetteville	1994			10
Williams, Tyler Kent HE:Rocky Mount, (First), Associate, 2012		PL	Raleigh	2012			
Williams, Jr., Samuel A. Westview, 1984; Riegelwood-Shiloh, 1985; Wilmington, Fifth Ave, 1988; Burlington, St. Pauls, 1994; Wilmington, Trinity, 1999; Southport, Trinity, 2002; (RA) : Raleigh: Benson Mem., 2009		FE	Durham	1986	1986	1989	27
Williford, Gladys R. RA: Wynnewood Park, 1972; Rockingham: East, 1976; Smithfield: Whitley, 1978; Snead's Ferry, 1979; Aulander, 1980; Williston-Stacy, 1984; Pasquitank, 1987; Whiteville Circuit, 1988; Mattamuskeet 1991; Retired, 1993		RE	Durham	1972	1972	1975	21
Willis, James R. Beaufort: Ann Street, Assoc., (FL); Wesley's Chapel, (FL); 2005; SO: Riverdale (New Bern), 2012	10	FL	Fayetteville	2000			
Willis, Betty B. RM: Macon, 2008	2	PL	Greenville	2008			
Willis, Carolyn Jane DU: Calvary, 2011	1	PL	Raleigh	2011			
Willingham, Malcolm C. Graham: Christ-Cedar Cliff, 1974; Poplar Spring-Trinity, 1979; Rockingham, First, Assoc., 1977; Dir., Samaritan /cikiny, 1978; Hoffman-Fletcher's Chapel, 1980; Dir. Samaritan/Harrington Treatment Center, 1981; VP, Clinical Services, Carolina Behavioral, 1996; Retired, 2011		RE	Fayetteville	1975	1972	1979	38
Wilson, III., Arthur John Jenkins Memorial, 1962; Duke Univ, /assoc., Dir. Religious Activities, 1963; Ass't Chaplain, US Military Academy, West Point, NY, 1966; Chaplain Intern, /St. Elizabeth Hosp., 1971; Chaplain Resident, St. Eliz. Hosp., 1972; Dir. Past. Svcs., Moccasin Bend Psych., Hosp. Chattanooga, TN 1974; Dir. Past. Svcs., Greenleaf Health Systems 1986; Past, Counseling Prog., Dir. Memorial Hosp., Chattanooga, TN 1998, Retired, 2001		RE	Kinston	1962	1962	1965	39
Wilson, III., Ben Horse Trans. from Hoston Conf., 1963; Middlesex, 1960; Pleasant Grove, 1963; Duke's Chapel, 1965; Warsaw, 1970; Clinton, First, 1974; Smithfield, Centenary, 1977; Laurinburg, First, 1981; Lumberton, Chestnut St., 1986; Hamlet, First, 1989; West End, 1991; Retired, 1992; Moncure, (RE), 1992; Little River-Melton's Grove, (RE), 1994		RE	Knoxville, TN	1961	1964	1963	30
Wilson, Claude T. Chowan, 1961; New Hope-Woodland, 1964; Beech Grove, 1970; Vanceboro, 1977; Wallace, 1989; Retired, 1994; Woodington, (RE), 1994		RE	Goldsboro	1967	1963	1969	35
Wilson, James L. Micro-Fellowship, (SLP), 1969; No App't . 1971; Student, Wesley Theo. Seminary, 1972; Trans. to Central NY Conf., 1974; Clifton Springs, 1974; Trans. to Conf., 1978; Mt. Bethel, 1978; Galilee, 1982; Trans. ton NC Conf., 1986; (WI) Sunset Park, 1988; (WI) : Wrightsboro, 1988; (RA) : St. James, 1997; (GR) : Tarboro: St. James, 2003; Retired, 2011	2	RE	Durham	1972	1972	1976	39
Wilson, Jenny Lynn H.. RA: Cary: Genesis, Assoc. 1999; RA: Knightdale, 11/15/2001; WI: Wrightsboro, 2009; FA:Apex, (Apex), Main Campus, Associate, 2012		FE	Fayetteville	1999	1999	2001	11
Wilson, Jr., Kelly J. Roxboro Circuit, 1949; Littleton, 1953; Epworth, 1957; Louisburg, 1961; Washington: First, 1966; Asbury, 1970; Raeford, 1974; Tarboro: St. James, 1961; Retired, 1984		RE	Sanford	1949	1949	1950	35
Wilson-Parsons, Charles Scott Trans. from S. . Ga., Conf., 2000; Pilmoor Mem., 2000; (WI) Seaside, Co-Pastor, 2009		FE	S.Ga.	1985	1985	1989	11
Wilson-Parsons, Mary Jane Trans. from S. Ga, Conf., 2000; Conf. Coord., Sexual Ethics Support Teams, 2000		FE	S. Ga, Conf.	1989		2000	11
Wingo, Brian Wayne Granville Circuit, (LP), 1984; Brookland-Brooksdale, 1988; DU: Calvary, 1991; Durham: Trinity, Min. of Programs, 1994; Leave of Absence, 7/1/1995; DU: Carr, 1/1/1996; DU: Pleasant Green, 2002	4	FE	Durham	1986	1986	1991	25

Name	LP Appt. Years	Present Relation	First Admitted	When Admitted	Ordained Deacon	Ordained Elder	Appt. Not Inc. LP Years
Winston, III, Joseph A Transf. from UCC, 1987; Mt. Pleasant, (FL), 1987; Mt. Pleasant-Middlesex, 1988; Edgecombe Parish, 1990; FA: Hope Mills, 1994; FA: Salem, 2000; DU: Aldersgate, 2007; RO: Laurinburg: St. Luke, 2008; WI: Trinity, Elizabethtown, 2010	2	FE	Fayetteville	1989	1991	1991	23
Wise, Denny C. Attend Sch., 1966; Andrews-Soapstone, 1967; Marshallburg, 1968; New Bern, Centenary, Assoc, 1969; Havelock: Cherry Point, 1970; Biscoe, 1972; Currituck, 1974; Spring Hill, 1977; Stedman: Cokesbury, 1980; Mt. Olive-First, 1985; Ahoskie: 1989; Wilmington: Grace, 1990; Burlington: Emmanuel, 1993; Laurinburg: St. Luke, 1997; Oxford, 2002; Retired, 2006	1	RE	Rocky Nount	1966	1966	1969	39
Wise, Gilliam Perry Zion, 1997; FA: Harnett: The Rock, 2000; Church Renamed Solid Rock, 2002		FE	Fayetteville	1997	1997	2009	15
Witherington, III, Ben Transferred from KY Conf., 2006; EXTMIN: Prof, Asbury Seminary, 2002		FE	Greenville				
Witt, Peggy Ormsby Wesley-Blacks Chapel, 1988; Southern Pines, Assoc., 1992; Vass-Cameron, 1997; Min. Div. SEJ Admin. Council, Lake Junaluska, 1/1/1999; LA, 8/15/1999; CPE, Wake Fores Bapt. Med. Ctr, 2000; Trenton-Maple Grove, 11/30/01; Retired, 2007		RE	Fayetteville	1988	1988	1990	17
Willman, Laura Wyant Transf. from WNCC, 2012, CO: Epworth,(Durham), Associate, 2012		PE	Raleigh	2012			
Wittman, Nathan D. BU:Fairview, 2008; CO:Parkwood,(Durham), 2012	3	FE	Greenville	2009		2011	2
Witt, Jr., William J. New Hope-Purley, 1986; South River, 1988; Pinebluff, 1992; Retired, 1999		RE	Fayetteville	1988	1988	1990	11
Wittman, Raymond New Hope-Woodland, 1980; Pilmoor Mem., 1983; Hertford, 1988; Fayetteville: Salem, 1/1/1994; Washington: First, 2000; EC: Duck, 2007; RA: Millbrook, 2010		FE	Fayetteville	1980	1980	1982	31
Wolfe, William Lee Transf. from W.VA. Conf, 1965; Kenansville-Woodland, 1965; Christ-Cedar Cliff, 1967; Haw River, 1970; Wrightsville Beach, 1977; Bellemont, 1978; W. Burlington, 1985; Retired 1991		RE	Rocky Mount	1966	1966	1968	25
Womack, Jr., LaVerne B. Student Pastor, Bynum, 1974; Harrellsville, 1978; RM: Englewood, Assoc., 1980; Friendship, 1981; Jerusalem-Zion, 1982; LA, 1987; Milwaukee, 1992; Roberdel, 1995; Sabbatical Lv, 1997; Incapacity Leave, 7/1/1997		IL	Fayetteville	1977	1977	1980	33
Wong, Heather H. RA: Wesley Memorial, 2010		FE	Fayetteville	2004		2012	2
Wood, Andrew B. FA: Mt. Moriah, (PL)	22	RA	Fayetteville	1989			
Wood, Toni Lee Newland, (FL), 2000; BE: Woodland, (Hertford), 2012	12	PE	Fayetteville	2000			
Woods, Mark NB: Cherry Point (Havelock)	2	PL	Greenville	2010			
Woodard, Jr., John R. Trenton, 1983; Moyock, 1990; Spring Hope, 1995; FA: Victory, 1998; Victory-Person St, 2001; BU: Phillips Chapel, 2006		FE	Fayetteville	1984	1984	1986	28
Woodcock, Eldon G. Stud, Duke Univ. 1961; Prof. App. St, Univ., 1963; Prof. Meth. College, 1966; Prof. Nyack Col, 1970; Retired, 1997		RE	Durham	1961	1961	1965	36
Woodhouse, Andrea Reese Attend School, 1988; New Bern: Centenary: Assoc., 1989; Morehead: First, Assoc., 1993; Concord, 1996; BU: Chapel Hill (New Church), Co-pastor, 1/1/02; BU: Chapel Hill: Amity, 2003; WI: Scott's Hill: Wesleyan Chapel, Co-Pastor, 2008		FE	Fayetteville	1988	1988	1991	24
Woodhouse, David W. Attend School, 1988; Riverdale, 1989; Straits-North River, 1993; Oak Grove, 1996; BU: Chapel Hill: (New Church), Co-Pastor, 1/1/02; BU: Carrboro, 2003; WI: Scott's Hill: Wesleyan Chapel, Co-Pastor, 2008		FE	Fayetteville	1988	1988	1991	24

Name	LP Appt. Years	Present Relation	First Admitted	When Admitted	Ordained Deacon	Ordained Elder	Appt. Not Inc. LP Years
Woodrow, Rani P. RM:Stantonsburg-Black Creek, 2005		FE	Fayetteville	2005		2009	7
Woolsey, David Windsor, (PL), 2006	6	PL	Greenville	2006			
Wooten, James E. Warrenton:Macon-Wesley Memorial, (SLP),2002; BU: Cedar Cliff, (SLP). 8/1/2006; (PE), 2007; Elder 2009	3	FE	Greenville	2007		2009	6
Worth, Leroy RO: Fairmont, Pleasant Grove, 2004;Retired, 2006	8	RA	Fayetteville	2003			3
Wright, Johnnie L. Fletcher's Chapel-St. Peter (IS/SLP), 1993; Mt. Zion-Walls Chapel, 1995; Sanford Circuit, 1997; RA: Westover, 2003	2	FE	Fayetteville	1995	1995	1999	16
Wynn, Samuel Four Corners Native American Ministries, 1979; Pleasant Grove-Fairview, Nov. 1981; Prog. Coord., Four Corners Native American Min., 1982; Rowland:Plesant Grove-Fairview, 1984; Chaplain, Navajo Meth. Mission School, Oct. 1984; Clarkton, 1986; Hope Mills:Native American, 1988; Fayetteville: Grace, 1989; New Bern, District Superintendent, 1996; RA:St.Mark's, 2001; RA: Hollands, 2005;FA: DS, 2008		FE	Fayetteville	1979	1979	1982	32
Yeatts, Kristina J. (RA):Raleigh;Benson Mem.,2009		PD	Greenville	2009			3
Yebuah, LIsa N. RA:Millbrook, (FL), 2005; (PE), 2008(RA):Raleigh:Edenton St., Assoc., 2009	3	FE	Greenville	2005		2010	5
Yentes, Diane Watson SO: Bridgeton, 2012		PL	Raleigh	2012			
Youngblood, Matthew J. FA:New Church - Spout Springs, 2011	1	FL	Raleigh	2011			
Youngstrom, Janine T. CA: Elm City (Elm City), 2011	1	PL	Fayetteville	1998			
Yount, John O. DU:Mt. Carmel, 2010	3	PL	Greenville	2011			
Yount, John W. Stoval, (PL), 2001	11	PL	Fayetteville	2001			
Yow, Jr., W. Joseph Appointed to Attend School, 1981; Union; 1983; GO: Four Oaks, 1988		FE	Fayetteville	1981	1981	1985	24
Yungeberg, Monica EC: Murfreesboro, 2011	1	FL	Raleigh	2011			
Zorowski, Karl A. Bethel. (FL), 2004	7	FL	Fayetteville	2004			

2012-13 Diaconal Ministers

Roll And Pastoral Records

NOTE: This is to provide a listing of the service records of conference diaconal ministers, both effective and retired. The figures in the right hand column indicate the number of years service under episcopal appointment in the NC Conference only. Questions concerning pension years should be directed to the Board of Pensions who evaluates years of service in terms of annuity credit.

(E-Effective/Active, L-Leave of Absence, R-Retired)

Name	Other LW/DM Years	Present Relation	Where Admitted	Year Consecrated DM	NC Conf Appt. Years Only
Alredge, Alice B. Trans. From N. AL Conf. 1997; Leave of absence, 1997		LA		1991	0
Biddle, Margaret Anne Goldsboro: St. Luke, 1962; Sanford: Steele St. 1966; Chapel Hill: University, 1968; Certified Lay Worker, 1970; Durham: Duke Memorial, 1975; Burlington: Front St., 1981; Childcare Consultant, Meth. Home for Children, 1994	11	E	Fayetteville	1977	33
Garrison, Jr., Robert H. Bus. Admin., Raleigh: Edenton St., 1960; Bus. Admin., Certified Lay Worker, 1973; Raleigh: Hayes Barton, 1973; Retired, 1984	17	R	Fayetteville	1977	7
Gattis, Irene Faircloth Fayetteville: Hay St., 1972; Raleigh: Benson Memorial, 1974; Certified Lay Worker, 1975; Instr., Pamlico Tech. Inst., 1977; Leave of Absence, 1980; Retired, 1985	5	R	Fayetteville	1977	8
Johnson, Marilyn H. NB: Garber, Dir. Of Music, 1980; LA, 1984; Withdrew, 1994; Reinstated as Retired Diaconal Minister, 1998		R	Fayetteville	1977	11
Nicholson, Sue Ellen Durham: Trinity, 1990; Trans. To WNC Conf., 1992; CCOM Assoc. Dir., Children & Youth, 1992; Conf. Connec. Min., Assoc. Dir. Children/Youth, 2001; Leave of Absence, 4/7/10; Admin. Minister	3	E	Fayetteville	1990	19
O'Conner, Tacoma F. Ed. Asst., Durham: Carr 1970; ACE, Durham: Carr, 1975; Retired, 1993	7	R	Fayetteville	1977	16
Parker, Susan Martin Dir. Of Music, Charlotte: Thrift, 1978; Dir. Of Music, Clyde, 1979; DM/Music, Sanford: St. Luke, 1984; Personal Leave, 2/22/1993; Durham: Epworth, 1994; Retired, 2000	14	R	Fayetteville	1990	8
Sluder, Sr., David M.I Sanford: St. Luke, 1993; LA, 1994; Personal Leave, 1996; Extended PL, 1999; Volunteers Coord., Mtn. Housing Oppor., Asheville, 6/1/2000	1	E	Fayetteville	1993	11
Womack, Leslie A.C. Elizabeth City: First, 1979; Wilmington: Trinity, 1981; Leave of Absence, 1982; Raleigh: Edenton St., 1986; Retired, 1988	2	R	Fayetteville	1981	2
Workman, Anna G. Burlington: Front Street, 1996; Asst. Gen. Sec., Resources & Services, GBOGM, 2000; VA Conference, Cong. Dev. Office, 2003; Incapacity Leave, 2011; Retired, 2012		R	Fayetteville	1996	14

Full Connection - Chronological Roll

Roll, Status, Record of Service

Name	Status	First Admitted Where	When	Ordained Deacon	Ordained Elder	Admitted to NC Conf.	Year Retired
Mercer, Charles H.	R	Wilson	1942	1943	1944	1942	1988
Crutchfield, Gilbert W.	R	Rocky Mount	1943	1943	1945	1943	1972
Purcell, Eugene G., Jr.	R	Rocky Mount	1943	1944	1945	1943	1982
Wells, William M., Jr.	R	Elizabeth City	1947	1947	1949	1947	1988
Crowder, William R.	R	Greenville	1948	1951	1953	1948	1986
Miller, James H., Jr.	R	Sanford	1949	1949	1951	1949	1989
Snyder, Nevin D.	R	W. PA	1949	#	1953	1978	1993
Wilson, Kelly J., Jr.	R	Sanford	1949	1949	1950	1949	1984
Bergland, John K.	R	W. OH	1950	1950	1955	1976	1995
Brown, James C. P.	R	Kinston	1950	1950	1952	1950	1990
Knott, T. Garland	R	N. MS	1950	1952	1953	1972	1994
McDonald, Walter N.	R	Kinston	1950	1950	1952	1950	1987
McKitt, Carleton P.	R	W. PA	1950	1953	1954	1983	1996
Megill, George C.	R	Kinston	1950	1951	1952	1950	1993
Osborn, Robert T.	R	Seattle, WA	1950	1954	1955	1954	1991
Richardson, J. Earl	R	Kinston	1950	1951	1952	1950	1983
Warren, James H.	R	N. AL	1950	1952	1954	1955	1989
Watson, H. Langill	R	Kinston	1950	1950	1952	1950	1990
Beane, Kenneth E.	R	Wilmington	1951	1951	1951	1951	1995
Jordan, R. Harry	R	Wilmington	1951	1951	1953	1951	1988
Aitken, P. Wesley	R	Charleston, WV	1952	1953	1955	1955	1987
Earnhardt, Edwin L.	R	Burlington	1952	1954	1957	1952	1989
Fitzgerald, F. Owen, Jr.	R	Burlington	1952	1952	1953	1952	1992
Kirby, Wallace H.	R	Burlington	1952	1953	1954	1952	1992
Lugar, Lawrence E.	R	Virginia	1952	1954	1959	1960	1989
McKee, Robert F.	R	Burlington	1952	1952	1953	1952	1993
Sexton, Kenneth B.	R	Burlington	1952	1952	1953	1952	1988
Tucker, C. Clyde	R	Virginia	1952	1954	1954	1962	1991
Baker, M. Randall	R	Knoxville, TN	1953	1955	1957	1957	1993
Fleming, Ralph L., Jr.	R	Durham	1953	1953	1955	1953	1991
Glover, R. Keith	R	Durham	1953	1953	1955	1953	1992
Grill, C. Franklin	R	Durham	1953	1953	1956	1953	1994
Dodson, Lewis H.	R	High Point	1953	1955	1958	1960	1983
McKenzie, G. Robert, Jr.	R	Durham	1953	1953	1955	1953	1993
Owens, Charles E.	R	Durham	1953	1953	1953	1953	1991
Pate, R. Bruce	R	Durham	1953	1953	1955	1953	1994
Sherman, William W., Jr.	R	Westminster, MD	1953	1953	1956	1956	1996
Stone, Amos H.	R	Durham	1953	1953	1957	1953	1986
Fisher, Albert F.	R	Raleigh	1954	1954	1956	1954	1994
Jeffries, William M.	R	Richmond, VA	1954	1954	1958	1956	1999
Pearce, H. Worth	R	Ashville	1954	1957	1959	1954	1994
Rickards, James P.	R	Raleigh	1954	1954	1955	1954	1989
Stark, Rufus H., II	R	Raleigh	1954	1954	1957	1954	1997
Bedsworth, Ellis J.	R	Fayetteville	1955	1955	1958	1955	1991
Bunn, Paul G.	R	Fayetteville	1955	1956	1959	1955	1995
Glass, J. Conrad	R	Fayetteville	1955	1956	1959	1955	1996
Jernigan, Julius O.	R	Fayetteville	1955	1955	1956	1955	1997
Smith, John T.	R	Fayetteville	1955	1953	1955	1955	1978
Baldrige, Robert L.	R	Greenville	1956	1957	1959	1956	1997
Epperson, J. Sidney	R	Greenville	1956	1956	1960	1956	1998
Murphy, Miles, Jr.	R	Raleigh	1956	1956	1958	1956	1998
Reed, John E., Sr.	R	Greenville	1956	1956	1958	1956	198
Pope, T. Arnold	R	Greenville	1956	1956	1958	1956	1981
Stone, W. Denver	R	WV	1956	1957	1959	1973	1992
Tyson, Vernon C.	R	Greenville	1956	1956	1958	1956	1994
Alexander, Gayle T.	R	New Bern	1957	1957	1960	1957	1984
Alexander, Joseph C. Jr.	R	New Bern	1957	1957	1961	1957	1997
Black, Bobby C.	R	New Bern	1957	1957	1959	1957	1997
Bundy, Robert F.	R	New Bern	1957	1957	1960	1957	1996

Name	Status	First Admitted		Ordained Deacon	Ordained Elder	Admitted	Year Retired
		Where	When			to NC Conf.	
Cook, Irving E.	R	New Bern	1957	+	1957	1957	1989
Hodgin, Hubert H.	R	New Bern	1957	1957	1961	1957	1982
-Mackey, John M.	R	Pittsburgh	1957	1957	1959	1993	1997
Midgett, P. D. III	R	New Bern	1957	1958	1960	1957	1994
Shiver, James H.	R	Central Juris.	1957	1958	1959	1959	1978
Sparks, Charles E.	R	New Bern	1957	1957	1960	1957	1990
Armstrong, Edward P.	R	Wilson	1958	1958	1961	1958	1987
Bailey, James H.	R	Wilson	1958	1958	1960	1958	1999
Byrd, Nathan H.	R	Richmond, VA	1958	1960	1962	1959	1999
Chandler, George P.	R	Pulaski, TN	1958	1961	1962	1958	1999
Johnson, George W.	R	Wilson	1958	1958	1961	1958	1999
Lloyd, Frank I., Jr.	R	Montgomery, AL	1958	1959	1962	1959	2002
Mangum, Robert L.	R	Wilson	1958	1958	1960	1958	1999
Randolph F. Roderick	R	Wilson	1958	1960	1961	1958	1981
Scott, Paul B., Jr.	R	Wilson	1958	1958	1958	1958	199
Stott, E. Russell	R	Wilson	1958	1958	1961	1958	1988
Thompson, Leo C.	R	Wilson	1958	1958	1962	1958	2000
Waggoner, James M.	R	Wilson	1958	1958	1961	1958	1998
Aills, Lovell R.	R	Wilmington	1959	1959	1961	1959	1999
Bissette, Lester C.	R	Wilmington	1959	1959	1961	1959	1995
Brown, Samuel H.	R	Virginia Beach	1959	1959	1961	1959	1993
Bryant, Charles V.	R	Wilmington	1959	1959	1961	1959	1992
Clarke, W. Thomas	R	Memphis	1959	1961	1964	1961	2003
DeHart, Murry L., Jr.	R	Wilmington	1959	1959	1960	1959	1995
Harwood, John E.	R	VA	1959	1959	1962	1973	2002
Hutchinson, Charles H.	R	Wilmington	1959	1959	1962	1959	1996
Jackson, Wilbur I.	R	Wilmington	1959	1959	1962	1959	2000
Joyner, F. Belton, Jr.	R	Wilmington	1959	1959	1961	1959	2001
Lancaster, Charles H.	R	Atlanta, GA	1959	1959	1961	1959	1982
Mann, Milton T.	R	Wilmington	1959	1960	1961	1959	2000
Parvin, James B.	R	Wilmington	1959	1959	1961	1959	1989
Ponder, Reginald W.	E	Wilmington	1959	1959	1961	1959	2005
Porter, Ernest R.	R	Gulfport, MS	1959	1959	1963	1961	1999
Stafford, Sidney E.	R	Gulfport, MS	1959	1959	1962	1962	2003
Steinmetz, David C.	R	W. OH	1959	1959	1961	1972	2000
Teachey, Wilbur C.	R	Wilmington	1959	1959	1961	1959	1995
Weaver, Walter P.	R	Wilmington	1959	1960	1962	1959	1997
Andrews, John C.	R	Rocky Mount	1960	1960	1965	1960	1997
Brown, Phillip S.	R	S. NJ	1960	1960	1962	1973	2001
Byrd, Douglas L.	R	Rocky Mount	1960	1960	1962	1960	1999
Carson, W. Eric	R	Belfast, Ireland	1960	1960	1960	1974	1997
Chandler, Daniel R.	R	Rocky Mount	1960	1960	1968	1960	1999
Daniels, Franklin D.	R	VA	1960	1960	1963	1963	2001
Harris, Robert G., Jr.	R	Rocky Mount	1960	1960	1963	1960	1997
Hunter, Jack L.	R	Rocky Mount	1960	1961	1962	1960	2003
Maness, Tracy A.	R	Rocky Mount	1960	1960	1963	1960	1997
Pickett, Harold T.	R	Rocky Mount	1960	1960	1965	1960	1994
Poult, Robert M.	R	Rocky Mount	1960	1956	1958	1960	1989
Warren, James I., Jr.	R	Rocky Mount	1960	1960	1962	1960	2000
Beeson, Gilbert W., Jr.	E	Durham	1961	1961	1963	1961	2006
Braswell, Kermit L.	R	Durham	1961	1961	1964	1961	2002
Carden, Billy M.	R	Durham	1961	1961	1963	1961	1994
Cherry, Corbin L.	R	Durham	1961	1961	1963	1961	2003
Faggart, Tom M.	R	Lake Junaluska	1961	1961	1964	1960	1998
Frazier, Kenneth E.	R	Nashville, TN	1961	1961	1965	1963	1981
Hobbs, James L.	R	Durham	1961	1961	1963	1961	2001
Loftis, Thomas E.	R	Durham	1961	1961	1964	1961	2003
McLaurin, Horace L.	R	Durham	1961	1961	1966	1961	1996
Morgan, Robert W.	R	Durham	1961	1961	1964	1961	1995
Nagel, Donald C.	R	Durham	1961	1961	1963	1961	2003
Owen, Travis W.	R	Durham	1961	1958	1963	1961	1992
Ricks, R. Dennis, Jr.	R	Durham	1961	1959	1963	1961	1995
Scott, Julian W.	R	Durham	1961	1961	1963	1961	1998
Sharpe, William G. IV	R	Durham	1961	1961	1963	1961	1999

Name	Status	First Admitted Where	When	Ordained Deacon	Ordained Elder	Admitted to NC Conf.	Year Retired
Christian, Robert S.	R	NJ	1962	1962	1964	1990	2007
Wilson, Ben H. III	R	Knoxville, TN	1961	1961	1963	1961	1992
Woodcock, Eldon G.	R	Durham	1961	1961	1965	1961	1997
Armistead, Roger A.	R	TX Conf.	1962	1962	1965	1997	2008
Bone, Jesse V., Sr.	R	Kinston	1962	1962	1964	1962	1999
Bryan, James L.	R	Kinston	1962	1962	1965	1962	1998
Cameron, Hugh H.	R	Kinston	1962	1962	1964	1962	2004
Danek, Thomas A.	R	Kinston	1962	1962	1964	1962	1999
Hendricks, M. Elton	R	SC	1962	1962	1964	1983	2006
Peterson, F. Gerald	R	Kinston	1962	1962	1965	1962	1999
Phillips, G. Paul III	R	Kinston	1962	1962	1965	1962	2002
White, John H.	R	Kinston	1962	1962	1965	1962	1990
Wilson, A. J. III	R	Kinston	1962	1962	1965	1962	2001
Bradshaw, Francis C.	R	Greenville	1963	1963	1966	1963	2001
Earnhardt, Daniel T.	R	Greenville	1963	1963	1965	1963	2004
Hoogerland, Thomas D.	R	NNY	1963	1963	1965	1973	1998
Huggins, H. Sidney III	E	Greenville	1963	1963	1966	1963	2007
Potter, Benjamin F., Jr.	R	Greenville	1963	1963	1969	1963	1999
Reinoso, Luis Felipe	R	Meth. Ch. of Peru	1963	1963	+	1992	2004
Rouse, Benjamin C.	R	Greenville	1963	1963	1969	1963	2004
Smith, Charles M.	R	Greenville	1963	1963	1967	1963	2008
Smith, J. Thomas	R	Greenville	1963	1962	1965	1963	1999
Stokes, John L. III	R	SC	1963	1963	1967	1970	2003
Wallace, Robert L.	R	MS	1963	1963	1965	1967	1998
Daniel, David E.	R	Burlington	1964	1964	1966	1964	1998
Hood, Jean L.	R	Burlington	1964	1961	1963	1964	1988
Hunter, Jack M.	R	Burlington	1964	1962	1966	1964	1995
Juren, Jerry J.	R	Burlington	1964	1964	1968	1964	1999
Oliver, James R.	R	Burlington	1964	1964	1967	1964	2005
Parker, Joseph C.	R	Burlington	1964	1961	1964	1964	1988
Shaw, Caswell E.	R	Burlington	1964	1964	1966	1964	2004
Starnes, James A.	R	Burlington	1964	1964	1966	1964	1993
Dietrich, Ronald E.	R	EUB	1965	#	1965	1995	2004
Draper, H. Dennis, Jr.	E	Raleigh	1965	1965	1969	1965	2010
Murray, Eric O.	R	Raleigh	1965	1960	1963	1965	1980
Ormond, John K., Jr.	R	Raleigh	1965	1965	1969	1965	2004
Cheezem, Clyde B.	R	Rocky Mount	1966	1958	1961	1966/80	1998
Edge, G. Lloyd	R	Rocky Mount	1966	1966	1969	1966	1996
Gentle, Brian G.	R	NY	1966	1966	1968	1969	2007
Harris, Donald L.	R	Rocky Mount	1966	1964	1968	1966	1994
Hobbs, John W.	R	Rocky Mount	1966	1966	1971	1966	1987
Johnson, C. Reginald	E	Rocky Mount	1966	1968	1958	1966	2007
Phillips, J. Donald	R	Rocky Mount	1966	1966	1969	1966	2004
Stokes, James C., Jr.	R	WNC	1966	1966	1969	1972	1988
Simpson, William C., Jr.	R	AL-W FL	1966	1966	1968	1968/72	2008
Wise, Denny C.	R	Rocky Mount	1966	1966	1969	1966	2006
Wolfe, William L.	R	Rocky Mount	1966	1966	1968	1966	1991
Barber, Morris L.	R	OH	1967	1967	1969	1967	1996
Bowman, Daniel D.	R	Goldsboro	1967	1967	1969	1967	1991
Cox, Richard L.	E	Baltimore	1967	1966	1974	1973	2006
Garner, Clarence	R	Goldsboro	1967	1964	1969	1967	1993
Paschal, John S.	R	Goldsboro	1967	1967	1970	1967	2006
Spencer, William C., Jr.	R	Goldsboro	1967	1967	1970	1967	2004
Taylor, Bruce D.	R	Fayetteville	1967	1967	1970	1967	2005
Wiggins, Carson O.	R	Goldsboro	1967	1967	1970	1967	2000
Wilkinson, Howard M.	R	Goldsboro	1967	1967	1969	1967	1988
Williams, John E.	R	Goldsboro	1967	1967	1970	1967	2003
Wilson, Claude T.	R	Goldsboro	1967	1964	1969	1967	1994
Campbell, Dennis M.	E	Fayetteville	1968	1968	1974	1973	
Cottingham, John G.	R	Fayetteville	1968	1968	1970	1968	2001
Elliott, Roger V.	R	Fayetteville	1968	1968	1971	1968	2008
Gattis, William H.	E	Fayetteville	1968	1968	1971	1968	
Gilbert, Milton H.	R	W. MI	1968	1968	1970	1970	2008
Jessee, D. Douglas	R	KY	1968	1968	1972	1970	2009

Name	Status	First Admitted		Ordained Deacon	Ordained Elder	Admitted to NC Conf.	Year Retired
		Where	When				
Lovelace, Henry N.	R	N. AR	1968	1968	1971	1967	1999
Pace, James H.	R	AL-W FL	1968	1968	1974	1979	2007
Smith, Jerry T.	R	Fayetteville	1968	1967	1970	1968	2002
Smith,W.Stanley,Jr.	R	S. GA	1968	1968	1970	1969	2007
Barber, W. Edward	IL	Chapel Hill	1969	1969	1974	1969	2007
Holtsclaw, Thomas G.	R	WV	1969	1969	1971	1973	2001
Johnson, Lawrence E.	E	S. IN	1969	1958	1969	1984	2007
Loyd, Roger L.	E	NW TX	1969	1969	1972	1993	
France, Everett J.	E	Greenville	1970	1970	1974	1970	
Gardner, Ronald Earl	E	N.AL	1970	1970	1973	1997	
Goldfinch,A.Eugene,Jr.	E	Greenville	1970	1970	1972	1970	2007
Ruth, John W.	E	Greenville	1970	1970	1975	1970	
Taylor,William V.	E	Greenville	1970	1970	1974	1970	2006
Warren, H. Robert	R	Greenville	1970	1968	1972	1970	1985
Wells,Woodrow W.,Jr.	E	Greenville	1970	1970	1973	1970	
Byers, Leonard C. II	E	Fayetteville	1971	1971	1976	1971	
Dulaney, Earl G.	E	KY	1971	1971	1975	1974	2010
Farmer, John A.	E	Fayetteville	1971	1971	1976	1971	2011
Flynn, Robert C., Sr.	IL	Fayetteville	1971	1971	1975	1971	
Forringer-May,Julie B.	R	E. OH	1971	1971	1977	1974	2000
Mann, W. Joseph	E	Fayetteville	1971	1971	1974	1971	
Butson, John D.	E	MN	1972	1972	1975	1977	2010
Davis, H. Charles	R	Fayetteville	1972	1966	1978	1976	1998
Gunter, Edward M.	E	Durham	1972	1972	1975	1972	
Huffman, Virgil B.	R	Durham	1972	1972	1976	1972	2008
Lee, James C.	E	Durham	1972	1972	1975	1972	2008
Myers, Charles D.	E	Durham	1972	1972	1974	1972	2007
Seate, Billy F.	E	Durham	1972	1970	1976	1972	2011
Smith, George C.	R	Durham	1972	1969	1974	1972	2000
Staton,Jesse C.,Jr.	E	Durham	1972	1972	1976	1972	
Summey, James L.	R	Durham	1972	1972	1976	1972	2002
Vaughan, Richard C.	E	E. OH	1972	1972	1975	1974	
Wenberg, John W.	R	SC	1972	1972	1974	1974	2009
Williford, Gladys R.	R	Durham	1972	1972	1975	1972	1993
Wilson, James L.	E	Durham	1972	1972	1976	1972/86	
Adams, Dennis M.	E	Fayetteville	1973	1973	1976	1973	
Barfield, W. ClarkR	R	Fayetteville	1973	1973	1976	1973	2008
Gooch, Ray T.	E	Fayetteville	1973	1973	1976	1973	
Grissom, David R.	E	Fayetteville	1973	1973	1977	1973	
Harris, James H., Jr.	E	Fayetteville	1973	1973	1975	1973	
Hickle, Steven A.	E	IA	1973	1973	1976	1975	
Hicks, Wayne M.	E	Balt.-Wash.	1973	1973	1975	1996	
Morrison, J. Edward	IL	Fayetteville	1973	1973	1976	1973	
Old, Marshall R.	E	Fayetteville	1973	1973	1976	1973	
Oulton, Jo-Ann M.	R	Fayetteville	1973	1973	1978	1973	2007
Redmond, Robert C.	E	KY	1973	1973	1976	1975	
Safley, Michael W.	E	Fayetteville	1973	1973	1976	1973	
Storrs,Robert B.,Jr.	R	N. AL	1973	1973	1978	1974	1980
Allen, Danny G.	E	Fayetteville	1974	1974	1977	1974	
Barbour, Berry O.	E	Fayetteville	1974	1969	1977	1974	1999
Bogie, Edward F.	R	Fayetteville	1974	1974	1978	1974	2002
Boyette, Lynwood C.	R	Fayetteville	1974	1974	1978	1974	2004
Brooks, Rex E.	R	Fayetteville	1974	1974	1984	1974	2000
Brown, Wesley F.	E	Fayetteville	1974	1974	1977	1974	
Clift, David S.	E	Kentucky	1974	1974	1977	1975	
Cottingham, Wm.T.III	R	Fayetteville	1974	1974	1977	1974	2009
Gaskins,Walter W.,Jr.	E	Fayetteville	1974	1974	1979	1974	
Hackett, Charles M.	R	Fayetteville	1974	1974	1978	1974	1995
Hadley,J.Milton,Jr.	E	Fayetteville	1974	1974	1977	1974	
Hale, Michael L.	E	Fayetteville	1974	1970	1978	1974	2007
Herrin, Charles L.	E	N. AL	1974	1974	1980	1993	
Herring, Charles M.	R	Fayetteville	1974	1974	1978	1974	2009
Morrison, Charles K.	R	Fayetteville	1974	1974	1978	1974	2009
Pollock, Charles L.	R	Fayetteville	1974	1974	1977	1974	2004

Name	Status	First Admitted Where	When	Ordained Deacon	Ordained Elder	Admitted to NC Conf.	Year Retired
Presnell, William M.	E	Fayetteville	1974	1974	1978	1974	2007
Smith, A. Clay	R	Fayetteville	1974	1974	1976	1974	2009
Doucette, Leonard F.	E	Fayetteville	1975	1975	1968	1975	2008
Elliott, Edward C.	R	Central IL	1975	1975	1977	1979	1994
Hamm, Rodney G.	E	Fayetteville	1975	1975	1979	1975	
Harvin, David L.	E	Fayetteville	1975	1975	1978	1975	
Lancaster, Ecwood C.	R	Fayetteville	1975	1968	1978	1975	2004
Lee, Henry W.	E	Fayetteville	1975	1970	1978	1975	1999
McKenzie, Charles E.	E	Fayetteville	1975	1975	1977	1975	
Methvin, Rayford H.	R	Fayetteville	1975	1974	1978	1975	1986
Moser, Rachel T.	E	WNC	1975	1975	1978	1977	
O'Keef, Robert D.	E	Fayetteville	1975	1975	1978	1975	
Oxendine, Milford, Jr.	E	Fayetteville	1975	1975	1980	1975	
Shannonhouse, Richard	E	Fayetteville	1975	1975	1979	1975	
Smith, Judi J.	R	Fayetteville	1975	1975	1978	1975	2007
Stanfield, E. Douglas	E	Fayetteville	1975	1975	1978	1975	2006
Willingham, Malcolm C.	E	Fayetteville	1975	1972	1979	1975	
Branch, Johnny H.	E	Fayetteville	1976	1976	1979	1976	
Bryant, Terry A.	E	Fayetteville	1976	1976	1978	1976	
Davis, Gerry G.	E	Fayetteville	1976	1976	1979	1976	
Davis, Michael A.	E	Fayetteville	1976	1976	1980	1976	
Dickens, Jan J.	E	Fayetteville	1976	1976	1979	1976	
Collins, Gayla E.	E	Fayetteville	1976	1976	1978	1976	
Fogleman, L. Jan	E	Fayetteville	1976	1976	1979	1976	
Hillman, Randy A.	E	Johnson City, TN	1976	1976	1979	1978	
Hobbs, Michael B.	R	Fayetteville	1976	1976	1979	1976	2005
Jackson, Jerry A.	E	Fayetteville	1976	1976	1979	1976	
Lister, Joe D.	R	Fayetteville	1976	1976	1978	1976	1996
Morris, Alvin J.	R	Fayetteville	1976	1968	1978	1976	1998
Moser, Rick A.	E	Fayetteville	1976	1976	1978	1976	
Ray, Robert H.	R	Fayetteville	1976	1976	1980	1976	2004
Roberts, Frederick E.	E	Fayetteville	1976	1976	1979	1976	
Salter, J. Neal, Jr.	E	Fayetteville	1976	1976	1979	1976	
Shuler, Albert	E	Fayetteville	1976	1976	1979	1976	
VonCanon, Mary L.	R	Fayetteville	1976	1976	1980	1976	1987
Weber, Michael D.	E	Fayette, MO	1976	1976	1978	1981	
Wilkinson, Scott T.	E	Fayetteville	1976	1976	1979	1976	
Alexander, Franklin L.	R	Fayetteville	1977	1972	1980	1977	1997
Brownlee, David E.	E	Fayetteville	1977	1977	1979	1977	
Clark-Dickens, Kathy A.	LA	LA	1977	1977	1981	1996	
Compton, Stephen C.	IL	Fayetteville	1977	1977	1981	1977	
Gibson, Alan C.	E	Fayetteville	1977	1977	1980	1977	
Goehring, David J.	E	Fayetteville	1977	1977	1979	1977	
Green, H. William	E	Fayetteville	1977	1977	1979	1977	
Hall Jr., W. Kenneth	E	Fayetteville	1977	1977	1979	1977	
Helms, Julian B., Jr.	R	Fayetteville	1977	1972	1979	1977	1998
Morris, Homer E.	E	Fayetteville	1977	1977	1979	1977	
Patton, G. Ronald	E	Fayetteville	1977	1977	1980	1977	
Pinner, W. Rickman	IL	Fayetteville	1977	1970	1981	1977	
Snotherly, Jr., Wm. W.	E	Fayetteville	1977	1977	1980	1977	
Speake, George D.	E	Fayetteville	1977	1977	1981	1977	
Stallsworth, Paul T.	E	Fayetteville	1977	1977	1981	1977	
Stevens, Ruth E. Harper	R	Fayetteville	1977	1977	1980	1977	2007
Tucker, Stuart Ralph	E	Central IL	1977	1977	1981	1991	
Womack, Jr., LaVerne B.	IL	Fayetteville	1977	1977	1980	1977	
Cope, Roger D.	E	Fayetteville	1978	1978	1980	1978	
Dickens, John Van III	E	LA	1978	1978	1985	1996	
Dutton, John H., Jr.	E	Fayetteville	1978	1978	1982	1978	
Goehring, Carol W.	E	Fayetteville	1978	1978	1980	1978	
Goodwin, Dennis M.	E	Fayetteville	1978	1978	1983	1978	
Haddock, William A., Jr.	E	Fayetteville	1978	1978	1981	1978	
Hall, Stephen B.	E	Fayetteville	1978	1978	1982	1978	
Hill II, Edward F.	E	Fayetteville	1978	1978	1982	1978	
Huffines, Terry L.	E	Fayetteville	1978	1978	1982	1978	

Name	Status	First Admitted		Ordained Deacon	Ordained Elder	Admitted to NC Conf.	Year Retired
		Where	When				
Levin, Dennis P.	E	Fayetteville	1978	1978	1982	1978	
Little, Stephen N.	E	KY	1978	1978	1981	1984	
Morrow, Floyd R.	R	Fayetteville	1978	1978	1982	1978	2001
Moseley, Charles K.	E	Fayetteville	1978	1978	1982	1978	
Nanney, R. Keith	R	Fayetteville	1978	1978	1980	1978	2009
Privette, Tommy G.	R	Fayetteville	1978	1978	1982	1978	1998
Sheppard, Dennis R.	E	Fayetteville	1978	1978	1981	1978	
Smith, Haywood A.	E	Fayetteville	1978	1978	1982	1978	
Smith, Neil E.	E	Fayetteville	1978	1970	1980	1978	2006
West, Pearl G.	R	Fayetteville	1978	1978	1981	1978	1987
Barrineau, Harry P.	R	S. Georgia	1978	1978	1982		2006
Armstrong III, R. Martin	E	Fayetteville	1979	1980	1983	1979	
Braswell, William E.	E	Fayetteville	1979	1972	1981	1979	
Campbell, Curtis W.	E	Fayetteville	1979	1979	1981	1979	
Daniel, M. Francis	E	Fayetteville	1979	1979	1982	1979	
Helms, Suzanna Ross	FL	Fayetteville	1979	1979	1985	1979	
Hill, Ralph M.	E	Fayetteville	1979	1961	1981	1979	2006
Horne, Alvin M.	E	Fayetteville	1979	1979	1983	1979	
Maulsby III, Josiah A.	LA	Fayetteville	1979	1979	1981	1979	
Parrish, Carrie W.	R	Fayetteville	1979	1979	1982	1979	2000
Sexton, Kenneth B., Jr.	E	Fayetteville	1979	1979	1994	1979	
Stone III, Richard L.	E	Fayetteville	1979	1979	1982	1979	
Tyson, M. Eugene	R	Fayetteville	1979	1979	1982	1979	2004
Wall, C. Arthur	RE	Fayetteville	1979	1979	1982	1979	
Wall, Lynn T.	R	Fayetteville	1979	1968	1982	1979	2002
Wynn, Samuel	E	Fayetteville	1979	1979	1982	1979	
Bell, James D.	E	Fayetteville	1980	1980	1983	1980	
Bergland, Robert E.	E	Fayetteville	1980	1980	1984	1980	
Broadwell, Alan R.	E	Fayetteville	1980	1980	1982	1980	
Brown, Ralph Alan	E	Fayetteville	1980	1980	1983	1980	
Butner, Rufus E. III	E	Fayetteville	1980	1980	1983	1980	
Covington, John Q., Jr.	R	Fayetteville	1980	1980	1983	1980	2009
Cummings, William E.	R	Fayetteville	1980	1980	1983	1980	2002
Elliott, Michael H.	E	Fayetteville	1980	1980	1982	1980	
Farmer, Penny D.	E	Fayetteville	1980	1980	1983	1980	
Godwin, Sherwood A.	IL	Fayetteville	1980	1980	1986	1980	
Hardt, Otto H. C.	R	Fayetteville	1980	1980	1984	1980	1997
Ingram, Geraldine D.	R	Fayetteville	1980	1980	1983	1980	1995
Jones, George A.	E	Fayetteville	1980	1980	1983	1980	2004
Kasper, J. Mark	R	Fayetteville	1980	1980	1983	1980	2005
Lewis, Jerry D.	E	Fayetteville	1980	1980	1984	1980	
Lindblade, Eric N., Jr.	E	Fayetteville	1980	1980	1982	1980	
Locklear, Bill James	R	Fayetteville	1980	1980	1983	1980	2004
Paxton, Roger D.	E	Fayetteville	1980	1980	1986	1980	
Rawlings, James A.	E	Central IL	1980	1980	1984	1992	
Smith, Ira H.	R	Fayetteville	1980	1980	1984	1980	2008
Southern, H. Gray	E	Fayetteville	1980	1980	1982	1980	
Stanley, Richard A., Jr.	R	Fayetteville	1980	1980	1982	1980	2003
Swartz, Alan P.	E	Fayetteville	1980	1980	1984	1980	
Wade, David C.	E	Fayetteville	1980	1980	1984	1980	
Wittman, Raymond K.	E	Fayetteville	1980	1980	1982	1980	
Christianson, Diane	E	Collegeville, MN	1981	1981	1986	1985	
Cobb, A. Gene, Jr.	E	Fayetteville	1981	1981	1986	1981	
Cook, Charles M.	E	Fayetteville	1981	1981	1983	1981	
Everett, Glenn B.	R	Fayetteville	1981	1978	1986	1981	2008
Frazier, R. Carl, Jr.	E	Fayetteville	1981	1981	1986	1981	
Gales, Alvester I.	E	Fayetteville	1981	1981	1986	1981	
Lindblade, Susan C.	E	Fayetteville	1981	1981	1983	1981	
Merchant, Michele W.	E	Fayetteville	1981	1981	1984	1981	
Greenwood, Susan Pate	E	Fayetteville	1981	1981	1983	1981	
Reavis, Jr., James L.	R	Fayetteville	1981	1981	1986	1981	2004
Smith, Charles C.	E	Fayetteville	1981	1975	1985	1981	
Supplee, Thomas B.	E	Fayetteville	1981	1981	1987	1981	
Tatum, Jimmie R.	E	Fayetteville	1981	1981	1986	1981	

Name	Status	First Admitted Where	When	Ordained Deacon	Ordained Elder	Admitted to NC Conf.	Year Retired
Tyson, John H.	E	Fayetteville	1981	1981	1986	1981	
Yow, W. Joseph, Jr.	E	Fayetteville	1981	1981	1985	1981	
Bowden, Jr., R. Lawrence	E	AL-W.FL	1982	1982	1988	1982	
Boykin, William A.	E	Fayetteville	1982	1982	1984	1982	
Harsh-Cafferty, Susan L.	IL	Fayetteville	1982	1982	1986	1982	
Johnson, Glenda N.	R	Fayetteville	1982	1982	1984	1982	2002
Smith, Bobby E.	R	Fayetteville	1982	1969	1986	1982	2002
Spaulding, David V.	E	Kentucky	1982	1982	1984	1986	
Allen, F. Bruce	E	Fayetteville	1983	1983	1987	1983	
Brunson, Jesse	E	Fayetteville	1983	1983	1987	1983	
Cribb, Jerry W.	E	Fayetteville	1983	1983	1986	1983	
Felton, Gayle C.	R	Fayetteville	1983	1983	1989	1983	2009
Huskins, James R., Sr.	R	Fayetteville	1983	1983	1987	1983	2007
McQuade, J. Stanley	R	Irish Meth.Conf.		#	1955	1986	2007
Metcalf, Ellen H.	E	Fayetteville	1983	1983	1985	1983	
Oldham, Kirk Bradley	E	FL	1983	1983	1986	1990	
Owens, Charles B.	E	Fayetteville	1983	1983	1986	1983	
Sweeley, Thomas L.	E	Fayetteville	1983	1983	1986	1983	
Trotter, J. Albert	IL	Fayetteville	1983	1983	1987	1983	
Whitaker, Karen H.	E	Fayetteville	1983	1983	1985	1983	
Blanchard, Randy C.	E	Fayetteville	1984	1984	1986	1984	
Clayton, Richard T.	E	Fayetteville	1984	1984	1988	1984	
Crowe, John M.	E	Fayetteville	1984	1984	1988	1984	
Davis, Eldrick R.	E	Fayetteville	1984	1984	1988	1984	
Eure, A. J., Jr.	R	Fayetteville	1984	1984	1986	1984	1995
Evans, Tommy L.	IL	Fayetteville	1984	1984	1988	1984	
Gleaves, Edith L.	E	Fayetteville	1984	1984	1988	1984	
Higgins, Lawrence C.	IL	Fayetteville	1984	1984	1987	1984	
Hunnings, Bess G.	R	Fayetteville	1984	1984	1987	1984	2001
Madison, Jr., J. Talton	E	Fayetteville	1984	1984	1986	1984	
Mason, Glenn E.	R	Fayetteville	1984	1984	1988	1984	2004
Osteen, Jr., E. Powell	E	Fayetteville	1984	1984	1987	1984	
Strother, Jonathan E.	E	Fayetteville	1984	1984	1988	1984	
Warren, Jr., W. Arthur	E	Fayetteville	1984	1984	1987	1984	
Wilkerson, Richard P.	E	Fayetteville	1984	1984	1986	1984	
Woodard, Jr., John R.	E	Fayetteville	1984	1984	1986	1984	
Banks, David A.	E	Fayetteville	1985	1985	1987	1985	
Fairley, Leonard E.	E	Fayetteville	1985	1985	1988	1985	
Hicks, Phyllis	E	Fayetteville	1985	1985	1988	1985	
Hollis, Thomas M.	E	Fayetteville	1985	1985	1989	1985	
Jarrett, Eddie Jo	R	Fayetteville	1985	1985	1992	1985	1997
Lackey, Duke C.	E	Fayetteville	1985	1985	1989	1985	
Pasquarello, Michael	E	Fayetteville	1985	1985	1987	1985	
Shields, Robert S.	R	Fayetteville	1985	1985	1990	1985	1995
Stanley, Bruce E.	E	Fayetteville	1985	1985	1987	1985	
Sykes, R. Michael	E	Fayetteville	1985	1985	1989	1985	
Walker-Jones, Kellie	E	Memphis	1985	1983	1985	1985	
Wilson-Parsons, C. Scott	E	S. Ga	2985	1985	1089	2000	
Watson, Debra S.	E	Virginia	1981	1981	1999	1999	
Benson, David Clark	E	Durham	1986	1986	1991	1986	
McKeown, Claire M.	E	Durham	1986	1986	1989	1986	
Cole, Lisa Ann Brown	E	Durham	1986	1986	1988	1986	
Franklin, K. Mike	E	Durham	1986	1986	1988	1986	
Jenkins, David O.	E	Durham	1986	1986	1988	1986	
Loy, Samuel W.	E	Durham	1986	1986	1988	1986	
Lykins, Mark Elvin	E	Durham	1986	1986	1991	1986	
Marsicano, Leslie M.	E	Durham	1986	1986	1988	1986	
Mitchell, Jr., William K.	E	Durham	1986	1986	1990	1986	
Morgan, Deborah Ann	E	Durham	1986	1986	1990	1986	
Mullen, Roderic L.	E	Durham	1986	1986	1988	1986	
Purcell, Joan M.	E	Durham	1986	1986	1992	1986	
Robinson, Larry	E	Durham	1986	1986	1989	1986	
Vieregg, Carla S.	E	Durham	1986	1986	1994	1986	
Pilgrim, Carolyn S.	E	Durham	1986	1986	1990	1986	

Name	Status	First Admitted Where	When	Ordained Deacon	Ordained Elder	Admitted to NC Conf.	Year Retired
Snider, Ronald J.	E	Durham	1986	1986	1990	1986	
Tysinger, Richard M.	E	Durham	1986	1986	1989	1986	
Williams, Jr., Samuel A.	E	Durham	1986	1986	1989	1986	
Wingo, Brian Wayne	E	Durham	1986	1986	1991	1986	
Brown, Vernon W. III	E	Fayetteville	1987	1987	1990	1987	
Eldredge, Robert K.	R	Fayetteville	1987	1987	1990	1987	1996
Hall, Steven Michael	E	Fayetteville	1987	1987	1991	1987	
Holliday, William Ervin	E	Fayetteville	1987	1987	1991	1987	
Jenks, Gregory K.	E	Fayetteville	1987	1987	1990	1987	
Langley, Delores Anne	E	Fayetteville	1987	1987	1990	1987	
Malloy, David O.	E	Fayetteville	1987	1987	1990	1987	
Rex, Leonard J.	E	Louisville	1987	1987	1990	1995	
Roberts, Jeffrey Lee	E	Fayetteville	1987	1987	1991	1987	
Sheets III, R. Branson	E	Fayetteville	1987	1987	1989	1987	
Brown, James Stanley	E	Fayetteville	1988	1988	1991	1987	
Collier, Jr., Milton Bailey	R	Fayetteville	1988	1988	1991	1988	2009
Crane, Larry Dean	E	Fayetteville	1988	1988	1990	1988	
Fowler, Leon Delanoa	R	Wesleyan Ch	1988	1988	1990	1988	
Hudson, Pamela Jo	E	Fayetteville	1988	1988	1990	1988	
Innes, Randall E.	E	Fayetteville	1988	1988	1990	1988	
Malloy, Jr., James E.	IL	Fayetteville	1988	1988	1992	1988	
White, Dena M.	E	Fayetteville	1988	1988	1990	1988	
Mann, Barbara P.	E	Fayetteville	1988	1988	1991	1988	
Reynolds, Joyce R. M.	E	Fayetteville	1988	1988	1992	1988	
Russell, Timothy J.	E	Fayetteville	1988	1988	1990	1988	
Walters, Norma Jean	E	Fayetteville	1988	1988	1993	1988	
Ward, Richard Lee	E	Fayetteville	1988	1988	1991	1988	
Webb-Bowden, Julia	E	Fayetteville	1988	1988	1990	1988	
Wilburn, William J.	E	Fayetteville	1988	1988	1990	1988	
Witt, Peggy Ormsby	R	Fayetteville	1988	1988	1990	1988	2007
Witt, William J, Jr.	R	Fayetteville	1988	1988	1990	1988	1999
Woodhouse, Andrea R.	E	Fayetteville	1988	1988	1991	1988	
Woodhouse, David W.	E	Fayetteville	1988	1988	1991	1988	
Perry, Brian D.	E	Fayetteville	1988	1995	1996	1988	
Aydlett, Jr., W. Christopher	E	Fayetteville	1989	1989	1992	1989	
Bailey, James Edward	E	Fayetteville	1989	1989	1993	1989	
Conner, Sandra J. (Rose)	R	Fayetteville	1989	1989	1991	1989	2009
Fox, Doris T.	R	Fayetteville	1989	1989	1992	1989	
Hall, William K., Jr.	E	Fayetteville	1989	1989	1992	1989	
Harrington, William D.	E	Fayetteville	1989	1989	1991	1989	
Kossan, Joseph E.	R	Fayetteville	1989	1989	1993	1989	2001
Maynard, Randall G.	E	Fayetteville	1989	1989	1991	1989	
McElroy, Steven W.	E	Fayetteville	1989	1989	1991	1989	
Milton, Stuart M.	E	Fayetteville	1989	1989	1992	1989	
Moehring, David O.	E	CA-NV	1989	1989	1994	1995	
Pierce-Guider, Charlene	E	Fayetteville	1989	1989	1991	1989	
Page, Jack W., Jr.	R	Fayetteville	1989	1989	1993	1989	2009
Singley, Kenneth C.	R	Fayetteville	1989	1989	1992	1989	
Smith, George J.	E	Fayetteville	1989	1989	1992	1989	
Winston, Joseph A. III	E	Fayetteville	1989	1989	1991	1989	
Belcher, Carl Dean	E	Fayetteville	1990	1990	1993	1990	
Bingham, William A.	E	Fayetteville	1990	1990	1994	1990	
Denny, Clyde A.	E	Fayetteville	1990	1990	1992	1990	
Gillikin, Haywood W.	R	Fayetteville	1990	1990	1992	1990	2009
Graves, Walter L.	R	Fayetteville	1990	1990	1992	1990	2009
Hammond, Robert M.	R	Fayetteville	1990	1990	1993	1990	2009
Hinnant, Henry M.	E	Fayetteville	1990	1990	1992	1990	
Jackson, Richard C.	E	AME Zion	1990	1990	+	1990	
Leburg, Michael W.	IL	Fayetteville	1990	1990	1993	1990	
Minnick, Jonathan A.	E	VA	1990	1990	1995	1990	
Warren, D. Ray	E	Fayetteville	1990	1990	1993	1990	
Weaver, James T., Jr.	E	Fayetteville	1990	1990	1993	1990	
Allred, Gary E.	E	Fayetteville	1991	1991	1995	1991	
Bauman, Robert J.	E	Fayetteville	1991	1991	1994	1991	

Name	Status	First Admitted Where	When	Ordained Deacon	Ordained Elder	Admitted to NC Conf.	Year Retired
Cheasty-Miller, Patrice A.	E	Fayetteville	1991	1991	1996	1991	
Curriu, Douglas B.	E	Fayetteville	1991	1991	1995	1991	
Hatch, Mary Martha	E	Fayetteville	1991	1991	1993	1991	
Parker, Richard H.	R	Fayetteville	1991	1991	1993	1991	2007
Switzer, Mary Ellen P.	E	Fayetteville	1991	1991	1996	1991	
Edgerton, Martha K.	E	Fayetteville	1991	1991	1998	1991	
Spence, Clinton W.	E	Fayetteville	1991	1991	1999	1991	
Benson, Ann Giles	E	Fayetteville	1992	1992	1995	1992	
Carpenter, Robert L., Jr.	E	Fayetteville	1992	1992	1996	1992	
Check, John Michael	E	Fayetteville	1992	1992	1994	1992	
Galipi, Victor L.	LA	Wesleyan Ch.	#	+	1994	1994	
Hood, Elizabeth H.	E	Fayetteville	1992	1992	1994	1992	
Johnson, J. Donald	R	Fayetteville	1992	1992	1995	1992	2000
McLeod, Walter E.	E	Fayetteville	1992	1992	1996	1992	
Plowman, Sally S.	E	Fayetteville	1992	1992	1995	1992	
Sharp, Richard C.	R	Fayetteville	1992	1992	1994	1992	2000
Smith, Adolph C.	E	Fayetteville	1992	1992	1995	1992	
Dunham, Paul R.	E	Fayetteville	1993	1993	1997	1993	
Formo, Steven N.	E	Fayetteville	1993	1993	1997	1993	
Greenway, Richard O.	E	Fayetteville	1993	1993	1997	1993	
Motley, Joseph A.	E	Fayetteville	1993	1993	1996	1993	
Preston, Hunter H.	E	Fayetteville	1993	1993	1995	1993	
Reed, James C.	E	Fayetteville	1993	1993	1997	1993	
Severt, Jeffrey L.	E	Fayetteville	1993	1993	1996	1993	
Shields, Donald R.	E	Fayetteville	1993	1993	1995	1993	
Tyson, Bobby P., Jr.	E	Fayetteville	1993	1993	1995	1993	
Warren, W. Donald	E	Fayetteville	1993	1993	1995	1993	
Brooks, Ernest Ray	LA	Fayetteville	1993	1993	1996	1993	
Coffman, Laurie Hays	E	Fayetteville	1993	1993	1996	1993	
Early, Laura G.	E	Fayetteville	1993	1993	1996	1993	
Harry, James H.	E	Fayetteville	1993	1993	1996	1993	
Holmes, Audrey C.	E	Fayetteville	1993	1993	1996	1993	
Noble, James C.	E	Fayetteville	1993	1993	1998	1993	
Pearson, James D.	E.	Fayetteville	1993	1993	1999	1993	
Hankal, Madison N.	E	Fayetteville	1994	1994	1996	1994	
Johnson, Kathryn R.	E	Fayetteville	1994	1994	1996	1994	
Laytham, D. Brent	E	Fayetteville	1994	1994	1996	1994	
Namkung, Kong Suk	E	Fayetteville	1994	1994	1996	1994	
Odom, Joyce D.	E	Fayetteville	1994	1994	1997	1994	
Dawson, R. Richard	IL	Fayetteville	1994	1994	1998	1994	
Simpson, Robert W.	E	Fayetteville	1994	1994	1998	1994	
Frese, Michael D.	E	Fayetteville	1994	1994	1998	1994	
McGarvey, Gregory L.	E	Fayetteville	1994	1994	1999	1994	
Stewart, Donald K.	E	Fayetteville	1994	1994	1999	1994	
Baker, G. Kevin	E	Fayetteville	1995	1995	1997	1995	
Drum, Barry P.	FL	Fayetteville	1995	1995	1997	1995	
Drye, Judith B.	E	Fayetteville	1995	1995	1997	1995	
Hill, Edward C.	E	Fayetteville	1995	1995	1997	1995	
Vickers, Hope A.	E	Fayetteville	1995	1995	1997	1995	
Bates, Sally G.	E	Fayetteville	1995	1995	1998	1995	
Casteel, Joseph W.	E	Fayetteville	1995	1995	1998	1995	
Weinrich, Luise K.	LA	Fayetteville	1995	1995	1997	1995	
Argo, D. Anthony	FD	Fayetteville	1997	1997	----	1997	
Stewart, Patricia H.	FD	Fayetteville	1997	1997	----	1997	
Huckaby, Robert L.	FD	Fayetteville	1997	1997	----	1997	
Irvine, Robert J.	FD	Fayetteville	1997	1997	----	1997	
Jacobs, Harold D.	FD	Fayetteville	1997	1997	----	1997	
Lilliston, Elaine A.	FD	Fayetteville	1997	1997	----	1997	
Logston, Linda S.	FD	Fayetteville	1997	1997	----	1997	
Lykins, Patricia J. S.	FD	Fayetteville	1997	1997	----	1997	
Norton, Mary Jane P.	FD	Fayetteville	1997	1997	----	1997	
Vaughn, Stephen W. II	FD	Fayetteville	1997	1997	----	1997	
Edgerton, Martha K.	E	Fayetteville	1991	1991	1998		
Murphy, James O.	E	Fayetteville	1996	1996	1999	1996	

Name	Status	First Admitted Where	When	Ordained Deacon	Ordained Elder	Admitted to NC Conf.	Year Retired
Newman, Thomas W.	E	Fayetteville	1996	1996	1998	1996	
Noble, James C.	E	Fayetteville	1993	1993	1998	1993	
Perry, Brian D.	E	Fayetteville	1988	1995	1998	1988	
Simpson, Robert W.	E	Fayetteville	1994	1994	1998	1994	
Stutts, Donald S.	E	Fayetteville	1996	1996	1998	1996	
Taylor, Berry L. II	E	Fayetteville	1992	1992	1998	1992	
Benjamin, Shane M.	E	Fayetteville	1995	1995	1999	1995	
Cummings-Worriax, Carolyn	R	Fayetteville	1995	1995	1999	2008	
Drake, Para R.	E	Fayetteville	1996	1996	1999	1996	
Fowler-Marchant, Donna	E	Fayetteville	1997	1997	1999	1997	
Gast, Michael F.	E	Fayetteville	1996	1996	1999	1996	
Murphy, James O. Jr.	E	Fayetteville	1996	1996	1999	1996	
Namkoong, Won S.	E	Fayetteville	1995	1995	1999	1995	
Partin, Duane R.	E	Fayetteville	1995	1995	1999	1995	
Pearson, James D.	E	Fayetteville	1993	1993	1999	1993	
Plowman, Charles H.	E	Fayetteville	1995	1995	1999	1995	
Sasser, Louis A.	E	Fayetteville	1997	1997	1999	1997	
Shipman, Marilyn K.	E	Fayetteville	1996	1996	1999	1996	
Spence, Clinton W.	E	Fayetteville	1991	1991	1999	1991	
Stewart, Donald K.	E	Fayetteville	1994	1994	1999	1994	
Wright, Johnnie L.	E	Fayetteville	1995	1995	1999	1995	
Budzinski, William M.	E	Fayetteville	1998	1998	2000	1998	
Colon-Emeric, Edgardo	E	Fayetteville	1998	1998	2000	1998	
Crank Sr., Stewart A.	E	Fayetteville	1997	1997	2000	1997	
Girod, David W.	IL	Fayetteville	1998	1998	2000	1998	
Harbin, Harold H.	R	Fayetteville	1996	1998	2000	1996	2009
Harrison, Shana D.	E	Fayetteville	1997	1997	2000	1997	
Henderson, Regina	E	Fayetteville	1997	1997	2000	1997	
Hocutt, Allison B.	E	Fayetteville	1997	1997	2000	1997	
Jeffries, Jonathan D.	E	Fayetteville	1996	1996	2000	1996	
King, Carl H.	E	Fayetteville	1997	1997	2000	1997	
Miller, Theodore R.	E	Fayetteville	1998	1998	2000	1998	
Ponder, Jr., Reginald W.	E	Fayetteville	1998	1998	2000	1998	
Poole, Bettye D.	E	Fayetteville	1997	1997	2000	1997	
Walton, Brenda C.	E	Fayetteville	1998	1998	2000	1998	
Altman Jr., William H.	E	Fayetteville	1997	1976	2001		
Culbertson, James V.	E	Fayetteville	1999	1999	2001		
Archer, Patricia	FD	Fayetteville	1998	1998			
Barrineau, Harry P.	R	S. Georgia	1978	1978	1982	2005	
Belec, J. Peter	R	W. New York				1995	2005
Killian, Diana B.	E	MO East				1997	
Kunka, Alice	FD	Fayetteville		1999			
Lee-Torres, Ronda	IL	Virginia		2001			
Lawrence, Teresa E.	E	Fayetteville			2001		
Morris, Brigitte A.	FD	Fayetteville		1998			
Powell, Cynthia	FD	Fayetteville		1998			
Pugh, Nancy	FD	Holston		2001			
Taylor, Linda R.	E	W. PA			1994	2000	
Walker-Jones, Kelli	E	Memphis	1985	1983	1985		
Waters, Denise	FD	Fayetteville		1997			
Watson, Debra S.	E	Virginia	1981	1981	1999	1999	
Weisser, William J.	R	Fayetteville	1997	2011			
Wilson-Parsons, Charles	E	S. Georgia	1985	1985	1989	2000	
Wilson-Parsons, M.J.	E	S. Georgia				2000	
Hoyle, William S.	E	Fayetteville	1998	1998	2001		
Lewis, Stanley A.	E	Fayetteville	1999	1999	2001		
Mentzer, James G.	E	Fayetteville	1998	1998	2001		
Pittard III, Lee R.	E	Fayetteville	1998	1999	2001		
Spivey, Richard V.	E	Fayetteville	1999	1999	2001		
Stutts, Connie C.	E	Fayetteville	1997	1997	2001		
Wilson, Jenny H.	E	Fayetteville	1999	1999	2001		
Thornton-Irvine, Janet G.	FD	Fayetteville		2002		2002	
Beck, David Jack	E	Fayetteville	1998	1998	2002		
Carter III, George R.	E	Fayetteville	1998	1998	2002		

Name	Status	First Admitted Where	When	Ordained Deacon	Ordained Elder	Admitted to NC Conf.	Year Retired
Cauley, Marty Jeffrey	E	Fayetteville	1998	1998	2002		
Gallagher-Smith, Stanley	E	Fayetteville	1999	1999	2002		
Buckingham, Kenneth R.	E	Fayetteville	1999	1999	2002		
Lawrence, Teresa E.	E	Fayetteville			2001		
Noy, Carol E.	R	Fayetteville	1999		2003	2009	
Jenness, Jr. Eugen R.	E	Fayetteville	1999		2005		
Upton, John Pendelton	E	Fayetteville	1999		2005		
Shivers, Mary Ann L.	E	Fayetteville	1999		2006		
Lamb, Kimberly S.	E	Fayetteville	1999		2007		
Chou, Lily Ker	R	Fayetteville	2000	2000	2002	2008	
Dorsey, Dora Russell	E	Fayetteville	1998	1998	2002		
Farmer, Richard L	E	Fayetteville	1998	1998	2002		
Gallagher-Smith, Stanley	E	Fayetteville	1999	1999	2002		
Hill, Jan Nicholson	E	Fayetteville	2000	2000	2002		
Jones, Donnie Lee	E	Fayetteville	1999	1999	2002		
Lain, Jr., William Douglas	E	Fayetteville	2000	2000	2002		
Lowry, Jr., Herbert	E	Fayetteville	2002	2002	2002		
Olsen, William Abbott	E	Fayetteville	2000	2000	2002		
Rose, Robert Dan	E	Fayetteville	2000	2000	2002		
Snyder, Jack Robert	E	Fayetteville	1999	1999	2002		
Thompson, Roscoe M.	E	Fayetteville	2000	2002	2002		
DeJesus, Edgar R.	E	Fayetteville	2000		2003		
Faggart, William Bryan	E	Fayetteville	2001		2003		
Gilliam, Pamela J.	E	Fayetteville	1996		2003		
Hayes, Laura E.	E	Fayetteville	2003		2003		
Huffman, Bryan S.	E	Fayetteville	2000		2003		
Logue, Kelly Lyn	E	Fayetteville	2001		2003		
Martin, Jerry D.	E	Fayetteville	1998		2003		
Mathews, Richard T.	E	Fayetteville	2000		2003		
Noy, Carol E.	E	Fayetteville	1999		2003		
Seate, Adam F.	E	Fayetteville	2000		2003		
Simpson, Thomas A.	E	Fayetteville	2000		2004		
Allen, William H.	E	Fayetteville	2000		2005		
Dornsmith, Suzanne E.	E	Fayetteville	2000		2005		
Wells, Benjamin E.	E	Fayetteville	1998		2003		
Buckley, Betty Ann	FD	Fayetteville		2004			
Brewer, Robert W.	E	Fayetteville	2000		2004		
Campbell, Elizabeth S.	E	Fayetteville	2001		2004		
Ahl, Anne W.	E	Fayetteville	2001		2004		
Calhoun, Anthony D.	E	Fayetteville	2004		2004		
Calhoun, Leanne W.,	E	Fayetteville	2004		2004		
Lee-Torres, Ronda	IL	VA		2001			
Pugh, Nancy	FD	Holston		2001			
Fletcher, Robert L.	E	Fayetteville	2001		2004		
Glaze, Coleman L.	E	Fayetteville	2001		2004		
Holloway, Teresa C.	E	Fayetteville	2001		2004		
Hutchins, David C.	E	Fayetteville	2001		2004		
Hagerty, Robert Allen	E	Fayetteville	1999		2004		
Harriss, David J.	E	Fayetteville	2002		2004		
MacVane, Joy R.	E	Fayetteville	2001		2004		
Locklear, Kenneth	E	Fayetteville	1993		2004		
Lucas, Carolyn W.	E	Fayetteville	2001		2004		
Mills, Taylor W.	E	Fayetteville	2001		2004		
Minnick, Gregory C.	E	Fayetteville	2001		2004		
Neal, Jeanne R.	E	Fayetteville	2001		2004		
Peay, Dennis C.	E	Fayetteville	2001		2004		
Reaves, Timothy L.	E	Fayetteville	2001		2004		
Sims, Anne W.	E	Fayetteville	2001	2004			
Sims, Benjamin N.	E	Fayetteville	2001		2004		
Allen, William Henry	E	Fayetteville	2000		2005		
Arthurs, Tracy Clayton	E	Fayetteville	2002		2005		
Burnette, Renee'	E	Fayetteville	2002		2005		
Burris, Carolyn Hunt	E	Fayetteville	2002		2005		
Collins, Sylvia	E	Fayetteville	2002		2005		

Name	Status	First Admitted Where	When	Ordained Deacon	Ordained Elder	Admitted to NC Conf.	Year Retired
Dornsmith, Suzanne E.	E	Fayetteville	2000		2005		
Eubanks, John Michael	E	Fayetteville	2001		2005		
Green, Lindsay Graham	E	Fayetteville	2002		2005		
Jenness Jr., Eugene R.	E	Fayetteville	1999		2005		
Lowery, III, James T.	E	Fayetteville	2002		2005		
Upton, John Pendleton	E	Fayetteville	1999		2005		
White, Susan Harris	E	Fayetteville	2001		2005		
Williams, David Bennett	E	Fayetteville	2005		2005		
Cummings, S. Dufrene	E	Fayetteville	2002		2002 (readmitted)		
Martin, Erin Angela	E	Fayetteville	2002		2005		
Thornton-Irvine, Janet G.	FD	Fayetteville	2002	2002			
McLean, Kenneth B.	E	Fayetteville	2002		2005		
Sexton, Curtis Keith	E	Fayetteville	2002		2005		
Thomas, Ginger Ann	E	Fayetteville	2002		2005		
Barnes III, R. Lee	FD	Greenville		2006			
Bisgrove, Eilene Z.	FD	Greenville	2003	2006			
Stephens, Judith S.	FD	Greenville	2003	2006			
Curtis, Marion D.	E	Greenville	2002	2006	2006		
Davenport, Kenneth L.	E	Greenville	2002		2006		
Dunlap, Thomas J.	E	Greenville		2006			
Hackney, Grace Renne	E	Greenville	2003		2006		
Haley, David Preston	E	Greenville	#		2006		
Hawkins, Patricia Ann	E	Greenville	2003		2006		
Lamm, Dennis Cecil	E	Greenville	2003		2006		
Licht, Robert W.	E	Greenville	2003		2006		
Lister, Cynthia K.	E	Greenville	2003		2006		
Malcolm, Lawrence D.	E	Greenville	2002		2006		
Panizo-Villadares, R.	E	Greenville			2006		
Roberts, Elizabeth A.	E	Greenville	2002		2006		
Shivers, Mary Ann L.	E	Greenville	1999		2006		
Sims, Carolyn Kyle	E	Greenville	2003		2006		
Sykes, Patricia S.	E	Greenville	2002		2006		
Witherington, III, Ben	E	Greenville	2002		2006		
Williams, Kristen A.	E	Greenville	2003		2006		
Cox, Eugene J.	FD	Greenville		2007			
Day, Joyce C.	FD	Greenville		2007			
Harris, Jo Elaine	FD	Greenville		2007			
Bissett, Jay William	E	Greenville	2002		2007		
Bryant, Richard L.	E	Greenville	2004		2007		
Byram, Roberta G.	E	Greenville	2004		2007		
Buckingham, Jay P.	E	Greenville	2004		2007		
Daniels, James H.	E	Greenville	2001		2007		
Dean, Carol Whitley	E	Greenville	2004		2007		
Drew, Edward R.	E	Greenville	2004		2007		
Edwards, Harvey L.	E	Greenville	2004		2007		
Blackwelder, Robert S.	E	Greenville	2004		2007		
Lamb, Kimberly S.	E	Greenville	1999		2007		
Evans, Matthew R.	E	Greenville	2004		2007		
Kim, Hyung Soo	E	Greenville	2003		2007		
Kim, Chang Bae	E	Greenville	2004		2007		
Owens, Lee Roger	E	Greenville	2003		2007		
Wilkins, Deborah S.	E	Greenville	2004		2007		
Harris, Jo Elaine	FD	Greenville	2005	2008			
Jolly, Judith O.	FD	Greenville		2008			
Brown, Cheryl Wynn	E	Greenville	2005		2008		
Charlton, Luann H.	E	Greenville	2005		2008		
Horney, Jr., Thurman A.	E	Greenville	2005		2008		
Johnson, Fred D.	E	Greenville	2005		2008		
Lear, Heather H.	E	Greenville	2005		2008		
Thompson, Donna M.	E	Greenville	2005		2008		
Aliger, Julia E.	E	Greenville	2004		2009		
Ashburn, Matthew R.	E	Greenville	2007		2009		
Balasko, Janet L.	E	Greenville	2005		2009		
Banks, Donna M.	E	Greenville	2007		2009		

Name	Status	First Admitted Where	When	Ordained Deacon	Ordained Elder	Admitted to NC Conf.	Year Retired
Blackman, David J.	E	Greenville	2006		2009		
Coppock, Charles M.	E	Greenville	2004		2009		
Dodson, Scott A.	E	Greenville	2006		2009		
Duncan, John F.	E	Greenville	2007		2009		
Eon, Seong il	E	Greenville	2007		2009		
Gira, Michael D.	E	Greenville	2006		2009		
Grant, Franklin K.	E	Greenville	2006		2009		
Hanson, Jared A.	E	Greenville	2007		2009		
Lee, Woo(Paul) il	E	Greenville	2006		2009		
Leechford, Jane L.	E	Greenville	2007		2009		
Locklear, Mattheue B.	E	Greenville	2007		2009		
Maurer, Rhonda T.	E	Greenville	2006		2009		
Moore, Christopher G .	E	Greenville	2007		2009		
Nash, Jeffrey R.	E	Greenville	2005		2009		
Neuschaefer, Elmar Karl,	E	Greenville	2006		2009		
New, Il, Edward S. .	E	Greenville	2006		2009		
Nichols, Thomas M.	E	Greenville	2004		2009		
Parker, Rhonda R.	E	Greenville	2006		2009		
Pullins, Charles C.	E	Greenville	2007		2009		
Schaller, Sandy B.	E	Greenville	2006		2009		
Smith, Kent C.	E	Greenville	2007		2009		
Watkins, Pamela J.	E	Greenville	2006		2009		
Whittaker, James D.	E	Greenville	2006		2009		
Woodrow, Rani P.	E	Greenville	2005		2009		
Wooten, James E.	E	Greenville	2007		2009		
Burley, Christie Anne	FD	Greenville		2010			
Wilson, Amanda F.	FD	Greenville		2010			
Alexander, Benjamin D,	E	Greenville	2008		2010		
Angel, Karen B.	E	Greenville	2007		2010		
Barrow, Owen E,	E	Greenville	2007		2010		
Buckner, Teresa L.A,	E	Greenville	2006		2010		
Chandler, Larry M.	E	Greenville	2007		2010		
Gallagher-Smith, Kellie	E	Greenville	2006		2010		
Gurganus, Ronald E.	E	Greenville	2001		2010		
Helms, Jay D,	E	Greenville	2006		2010		
Hobbs, Terry A,	E	Greenville	2006		2010		
Hoyle, Cathy M.	E	Greenville	2005		2010		
Hunt, Terry	E	Greenville	1995		2010		
Beam, IV., Joseph D.	E	Raleigh	2009		2011		
Castle, Gerald S.	E	Raleigh	2006		2011		
Clark, Mark S.	E	Holston Conf.			2011		
Cattlett, Timothy Davis	E	Raleigh	2009		2011		
Cribb, Dalma Garrell	E	Raleigh	2009		2011		
Dye, Christi DeSha	E	Raleigh	2009		2011		
Gaines, Elizabeth Ann	E	Raleigh	2009		2011		
King, David Lewis	E	Raleigh	2009		2011		
Ledford, Laura Fine	E	Raleigh	2009		2011		
McAllister, John Michael	E	Raleigh	2009		2011		
Miller, Donald Thomas	E	Raleigh	2009		2011		
Randall, Courtney Michel	E	Raleigh	2008		2011		
Roy, Carolyn Nancy Beers	E	Raleigh	2009		2011		
Taylor, Harriett Tucker	E	Raleigh	2009		2011		
Taylor, Vermel Harrison	E	Raleigh	2008		2011		
Willard, Nancy McGee	E	Raleigh	2008		2011		
Wittman, Nathan Andrew	E	Raleigh	2009		2011		
Horn, Joyce Beal	FD	Raleigh		2012			
Wilkinson, Kathie Stevens	FD	Raleigh		2012			
Babajtis, Jeffrey Ryan	E	Raleigh			2012		
Chryst, Phillip Robert	E	Raleigh			2012		
Cobb, Suzanne Crutchfield	E	Raleigh			2012		
Crutchfield, Karen Melinda	E	Raleigh			2012		
Dean, Amanda Jayne	E	Raleigh			2012		
Davis, Alice Wade	E	Raleigh			2012		
Dunlap, Laura Autry	E	Raleigh			2012		

Name	Status	First Admitted Where	When	Ordained Deacon	Ordained Elder	Admitted to NC Conf.	Year Retired
Franklin III., Joseph Weldon	E	Raleigh			2012		
McClure, Mary Frances	E	Raleigh			2012		
McConnell, II., James Elvin	E	Raleigh			2012		
New, Judith Mann	E	Raleigh			2012		
Rodrigues, Heather Michele	E	Raleigh			2012		
Ruiz-Millan, Ismael Agustin	E	Raleigh			2012		
Snider, Colin Llewellyn	E	Raleigh			2012		
Sorg, Kelli Summers	E	Raleigh			2012		
Stark, David Matthew	E	Raleigh			2012		
Werner, Marc Herman	E	Raleigh			2012		
Wong, Heather Herrin	E	Raleigh			2012		

SECTION VIII:

Financial Reports & Local Church Statistics

- + District Tables I, II, III
- + Conference Recapitulation Data

NOTE: To improve readability of tables, some blank pages have been inserted in this chapter.

Burlington District - Table I

Control Church Number	Location Control Number	GCFA Column Numbers	Pastor's First Name	Last Name	GCFA Number	Old DataPoint Number	County	1 Total professing Members at Beginning of year 2011	2a Received on Profession of Christian Faith	2b Restored by Affirmation	2 Total of Professions of Faith and Restored	2c Line 1 Increase	3 Received from Other United Methodist Churches	4 Received from Other Denominations	5a Removed or Corrected by Charge Conference Action	5b Withdrawn
Conference Column Numbers								1	2a	2b	2	Inc	3	4	5a	5b
833	1000	Burlington District	Bill	Gattis	486372	200										
1	1011	Bellemont	Jerry	Jackson	450415	201	Alamance	575	10	0	10	0	6	4	0	1
2	1022	Bethel	Joseph	Park	450222	202	Alamance	267	0	0	0	0	0	0	0	0
748	1023	Center	Joseph	Park	451124	1232.1	Alamance	165	1	0	1	0	1	0	0	0
	1020	Bethel-Center Charge [2]						432	1	0	1	0	1	0	0	0
3	1032	Bethel	Stew	Crank	450461	212.2	Alamance	89	0	0	0	0	0	1	0	0
4	1033	Camp Springs	Stew	Crank	450437	212.3	Caswell	83	0	0	0	0	0	0	0	0
	1030	Burlington Circuit						172	0	0	0	0	0	1	0	0
5	1041	Davis Street	Ellen	McCubbin	450288	204	Alamance	696	1	0	1	3	0	0	0	0
6	1051	Emmanuel	Neal	Salter	450426	204.5	Alamance	253	1	0	1	0	1	0	0	2
7	1061	Faith	Bud	Budzinski	450346	205	Alamance	226	0	0	0	0	3	0	0	0
8	1071	Front Street	Marshall	Old	450324	206	Alamance	2,118	10	0	10	0	6	5	0	0
9	1082	Grace	Ronnie	Byrd	450368	207	Alamance	137	0	0	0	0	0	0	0	0
39	1083	Carr	Ronnie	Byrd	452210	246.2	Orange	55	12	0	12	0	0	2	0	0
	1080	Grace-Carr Charge [2]						192	12	0	12	0	0	2	0	0
10	1091	St. Paul's	Lee	Pittard	450381	208	Alamance	248	1	0	1	0	1	1	0	0
11	1101	Carrboro	Claire	McKeown	451421	214	Orange	372	9	0	9	0	1	2	0	0
12	1111	Cedar Grove	Karl	Grant	451443	215.2	Orange	197	2	0	2	0	0	0	0	0
13	1121	Aldersgate	Donnie	Jones	451465	216	Orange	201	4	0	4	0	0	0	0	0
14	1131	Amity	Tuck	Taylor	451476	217	Orange	359	5	0	5	0	1	4	0	0
15	1141	Orange	Kenneth	Hall	451512	218	Orange	703	10	1	11	0	11	6	0	0
16	1151	University	Carl	King	451487	219	Orange	1,855	21	1	22	0	23	16	60	8
17	1162	Chestnut Ridge	Sang	Park	452094	220	Orange	191	0	0	0	0	0	1	0	0
60	1163	Clover Garden	Sang	Park	451170	247.2	Orange	93	0	0	0	0	0	1	0	0
	1160	Ridge-Garden Charge [2]						284	0	0	0	0	0	2	0	0
18	1172	Bethel	Joseph	McDonald	450528	221.2	Caswell	98	2	0	2	0	0	1	0	0
19	1173	Locust Hill	Joseph	McDonald	450530	221.3	Caswell	75	0	0	0	0	0	2	0	0
	1170	Bethel-Locust Hill Charge [2]						173	2	0	2	0	0	3	0	0
21	1181	Concord	David	King	451181	247.3	Alamance	177	9	0	9	0	4	0	0	0
22	1191	Efland	Cindy	Lister	451842	222	Orange	305	9	0	9	0	0	2	0	0
23	1201	First	Terry	Huffines	450448	211	Alamance	552	0	0	0	0	6	2	0	0
24	1211	Eno	Brenda	Marlowe	451864	223.2	Orange	45	1	0	1	0	0	0	0	0
26	1221	Evergreen	Hannah	McManus	450825	250	Chatham	102	1	0	1	0	11	2	2	0
27	1231	Fairview	Nathan	Wittman	450541	224	Alamance	204	0	0	0	0	0	0	0	0
28	1241	Friendship	Henry	Swanzy	450563	225	Alamance	466	4	0	4	0	0	0	0	0
29	1251	Cedar Cliff	Jimmy	Wooten	450858	226.2	Alamance	287	0	0	0	0	1	1	0	0

Burlington District - Table I

a & 5	5c	6	7	8	9. a.	9. b.	9. c.	9. d.	9. e.	9. f.	9. a.	9. h.	9. i.	9	10	11	12	13		14	15
Total Removed by Charge Conference action or Withdrawn	Line 1 Decrease	Removed by Transfer to Other United Methodist Churches	Removed by Transfer to Other Denominations	Removed by Death	Asian	African American	Hispanic	Native American	Pacific Islander	White	Multiracial	Females	Males	Total Full Members at Close of year 2011	Avg Attendance at Principal Weekly Worship Service	Number of Persons Baptized This Year	Total baptized members who have not become professing members	Number of Persons on Constituency Roll	Control Church Number	Total Enrolled in Confirmation Classes This Year	Number of Children (0-11) in Christian groups and all other small groups
5	6	7	8	A	AA	H	N	P	W	MR	9b	9b	9b	9	10	11	12	13	833	14	15
1	0	2	0	5	0	2	0	0	0	585	0	262	325	587	220	5	90	174	1	4	24
0	0	0	0	6	0	0	0	0	0	261	0	129	132	261	68	0	7	0	2	0	9
0	0	2	0	4	0	0	0	0	0	161	0	67	94	161	44	0	0	13	748	0	4
0	0	2	0	10	0	0	0	0	0	422	0	196	226	422	112	0	7	13	0	0	13
0	0	0	0	1	0	0	0	0	0	89	0	40	49	89	45	1	1	13	3	0	5
0	0	0	0	2	0	0	0	0	0	81	0	34	47	81	45	0	0	12	4	0	2
0	0	0	0	3	0	0	0	0	0	170	0	74	96	170	90	1	1	25	0	0	7
0	0	1	0	10	0	2	2	0	0	685	0	275	414	689	153	1	4	28	5	0	20
2	0	0	0	8	0	1	1	0	0	243	0	113	132	245	89	2	17	33	6	0	6
0	0	0	0	3	0	0	0	0	0	226	0	99	127	226	68	2	2	21	7	0	11
0	0	4	0	24	1	1	1	0	0	2,108	0	1,126	985	2,111	429	10	81	8	7	131	
0	0	1	1	6	0	2	0	0	0	127	0	55	74	129	22	0	0	0	9	0	0
0	0	0	0	0	0	0	0	0	0	66	3	32	37	69	39	2	0	0	39	8	0
0	0	1	1	6	0	2	0	0	0	193	3	87	111	198	61	2	0	0	8	0	0
0	0	6	2	5	0	0	0	0	0	238	0	95	143	238	89	1	0	11	10	0	2
0	0	1	0	6	2	1	1	0	0	373	0	145	232	377	112	5	26	30	11	0	21
0	0	4	2	3	0	2	0	0	0	188	0	83	107	190	83	1	8	35	12	0	21
0	0	2	0	3	0	10	0	0	0	190	0	50	150	200	50	0	0	6	13	0	0
0	0	4	0	3	0	2	6	1	0	353	0	142	220	362	68	4	21	15	14	3	13
0	0	5	4	2	6	8	0	4	0	699	3	316	404	720	429	8	70	175	15	7	53
68	0	12	6	7	4	5	0	1	0	1,810	3	800	1,023	1,823	569	28	356	322	16	15	227
0	0	0	0	0	5	0	0	0	0	187	0	90	102	192	55	0	8	12	17	0	11
0	0	0	0	1	2	3	0	0	0	88	0	42	51	93	29	1	21	7	60	0	12
0	0	0	0	1	7	3	0	0	0	275	0	132	153	285	84	1	29	19	0	23	0
0	0	0	0	2	0	0	0	0	0	99	0	49	50	99	56	2	5	12	18	1	3
0	0	0	0	1	0	0	0	0	0	76	0	35	41	76	42	0	2	9	19	0	1
0	0	0	0	3	0	0	0	0	0	175	0	84	91	175	98	2	7	21	1	4	0
0	0	0	0	5	0	1	1	0	0	183	0	78	107	185	75	4	4	0	21	0	40
0	0	0	3	4	1	2	2	3	0	299	2	130	179	309	96	9	33	45	22	9	17
0	0	2	3	10	1	2	2	0	0	540	0	238	307	545	172	3	3	20	23	0	27
0	0	0	0	0	0	0	0	0	0	46	0	17	29	46	24	2	1	10	24	0	4
2	0	4	0	1	0	7	0	0	0	98	4	49	60	109	45	1	30	30	26	0	4
0	0	0	0	2	0	0	0	0	0	202	0	89	113	202	77	3	8	0	27	0	10
0	0	4	0	7	0	0	0	0	0	459	0	216	243	459	149	4	0	0	28	8	31
0	0	0	0	1	0	1	0	0	0	287	0	111	177	288	84	2	23	22	29	0	6

Burlington District - Table I

Location Control Number	GCFA Column Numbers			16	17	18	19	20	21	22	23	24	25	26	27
	Church Name	Pastor's First Name	Last Name	Number of Youth (12-18) in Christian groups and all other small groups	Number of Adults (19-30) in Christian groups and all other small groups	Number of Adults (31+ yrs) in Christian groups and all other small groups	TOTAL number of person in Christian groups and all other small groups (15 - 18)	Average Attendance in Sunday Church School	Number of persons (all ages) in covenant discipleship groups	Number of participants in Vacation Bible School	Number of ongoing CLASSES (all ages) for learning in Sunday Church School	Number of ongoing CLASSES for learning (all ages) other than Sunday Church	Total number of Christian formation groups other than Sunday church school	Membership in United Methodist Men	Amount Paid for Projects UMM
	Conference Column Numbers			16	17	18	19	20	21a	22	23	24	25	26	27
1000	Burlington District	Bill	Gattis												
1011	Bellemont	Jerry	Jackson	31	10	89	154	78	45	65	14	10	5	20	2,724
1022	Bethel	Joseph	Park	5	0	20	34	35	0	0	3	1	0	5	1,000
1023	Center	Joseph	Park	3	6	6	19	20	0	0	1	0	0	0	0
1020	Bethel-Center Charge [2]			8	6	26	53	55	0	0	4	1	0	5	1,000
1032	Bethel	Stew	Crank	0	0	49	54	37	7	38	4	1	1	14	3,315
1033	Camp Springs	Stew	Crank	3	2	24	31	23	6	0	3	2	1	6	575
1030	Burlington Circuit			3	2	73	85	60	13	38	7	3	2	20	3,890
1041	Davis Street	Ellen	McCubbin	18	4	62	104	56	20	44	10	4	4	35	500
1051	Emmanuel	Neal	Salter	0	0	0	6	49	0	0	5	1	1	14	0
1061	Faith	Bud	Budzinski	7	4	53	75	36	19	26	6	3	0	18	1,280
1071	Front Street	Marshall	Old	98	112	251	592	203	95	207	16	17	18	0	0
1082	Grace	Ronnie	Byrd	0	0	0	0	9	0	0	1	0	0	0	0
1083	Carr	Ronnie	Byrd	13	0	0	13	12	0	20	1	1	0	7	0
1080	Grace-Carr Charge [2]			13	0	0	13	21	0	20	2	1	0	7	0
1091	St. Paul's	Lee	Pittard	6	2	74	84	42	30	9	4	2	0	25	350
1101	Carrboro	Claire	McKeown	12	6	46	85	55	0	145	8	0	3	15	3,675
1111	Cedar Grove	Karl	Grant	17	5	33	76	8	19	25	2	2	3	17	500
1121	Aldersgate	Donnie	Jones	2	0	8	10	10	0	0	2	0	1	0	0
1131	Amity	Tuck	Taylor	14	0	42	69	32	28	0	5	6	3	0	0
1141	Orange	Kenneth	Hall	99	8	101	261	159	93	152	14	4	14	0	0
1151	University	Carl	King	101	55	341	724	244	8	175	20	6	16	90	1,326
1162	Chestnut Ridge	Sang	Park	9	6	25	51	23	19	7	5	1	1	14	850
1163	Clover Garden	Sang	Park	7	4	17	40	10	7	0	1	1	1	0	0
1160	Ridge-Garden Charge [2]			16	10	42	91	33	26	7	6	2	2	14	850
1172	Bethel	Joseph	McDonald	3	6	28	40	17	5	0	1	1	2	0	0
1173	Locust Hill	Joseph	McDonald	1	5	15	22	17	12	0	1	1	2	0	0
1170	Bethel-Locust Hill Charge [2]			4	11	43	62	34	17	0	2	2	4	0	0
1181	Concord	David	King	2	4	30	76	20	0	38	4	0	4	0	0
1191	Efland	Cindy	Lister	17	10	47	91	38	12	85	6	4	1	10	940
1201	First	Terry	Huffines	19	21	136	203	93	52	134	10	2	4	40	3,131
1211	Eno	Brenda	Marlowe	1	1	9	15	7	7	0	1	2	0	0	0
1221	Evergreen	Hannah	McManus	6	6	34	50	21	14	0	3	1	2	0	0
1231	Fairview	Nathan	Wittman	11	0	50	71	40	5	15	4	1	1	20	3,059
1241	Friendship	Henry	Swanzey	12	30	16	89	67	0	40	6	0	2	14	0
1251	Cedar Cliff	Jimmy	Wooten	13	3	22	44	24	9	25	3	0	1	0	0

Burlington District - Table I

28	29	29b	29c	30a	30b	31a	31b	32	33	34	35	36	37	38	39
Membership in United Methodist Women	Amount paid for local church and community work UMW	Membership of UMYF	Amount Paid for UMYF Projects	Number of UMW Volunteer in Mission (UMVIM) teams were sent from this	Number of church members participating in UMWIM team	Number of other mission teams sent from local church	Number of person sent out on other mission teams from this church	Number of community ministries for daycare and/or education	Number of persons impacted by community ministries for daycare and education	Number of community ministries for outreach, justice & mercy	Number of persons impacted by community ministries for outreach, justice & mercy	Market value of church owned land, buildings, equipment and parsonage	Market value of other assets (cash, securities, other property)	Indebtedness on items 36 & 37	Other indebtedness
28	29	29b	29c	30a	30b	33	34	32	33	34	35	36	37	38	39
49	5,910	30	18,087	3	59	2	15	1	38	1	20	5,841,115	199,692	0	0
12	250	0	0	0	4	0	0	0	0	3	40	1,234,500	20,000	0	0
13	0	0	0	0	0	0	0	0	0	1	45	1,077,000	94,562	0	0
25	250	0	0	0	4	0	0	0	0	4	85	2,311,500	114,562	0	0
22	3,063	0	0	0	0	0	0	0	0	3	150	678,000	63,417	0	0
8	680	0	0	0	0	0	0	0	0	3	120	718,600	84,489	0	0
30	3,743	0	0	0	0	0	0	0	0	6	270	1,396,600	147,906	0	0
40	1,000	14	4,000	0	0	1	20	0	0	1	20	2,086,460	890,000	280,323	0
21	175	0	0	0	0	0	0	1	150	0	0	2,580,308	14,000	0	0
33	2,300	11	480	1	8	1	12	1	33	10	560	884,000	89,675	0	0
152	3,000	0	0	0	0	3	74	4	141	3	112	13,073,563	1,793,229	0	0
0	0	0	0	0	0	0	0	1	40	3	150	1,320,000	11,970	0	0
10	0	13	0	0	0	0	0	0	0	3	125	800,000	43,161	138,268	0
10	0	13	0	0	0	0	0	1	40	6	275	2,120,000	55,131	138,268	0
27	3,800	6	400	0	0	0	0	0	0	7	350	1,902,500	96,000	61,000	0
41	1,200	11	363	0	0	0	0	1	150	3	250	2,324,753	175,875	1,449	0
9	2,202	17	830	0	0	0	0	0	0	1	50	3,055,000	211,250	0	0
12	550	0	0	0	0	0	0	1	50	5	200	1,800,000	305,000	0	140,000
22	2,630	14	3,000	0	0	1	10	3	200	6	300	3,620,000	214,480	0	0
0	0	70	40,965	0	0	3	46	2	142	4	840	3,745,000	424,955	9,410	5,000
199	8,929	87	16,762	1	27	1	17	5	612	27	3,388	9,340,000	2,090,880	0	0
0	0	13	500	0	0	3	3	0	0	5	22	973,500	120,319	0	0
0	0	0	0	0	0	2	10	0	0	4	12	569,000	91,681	0	0
0	0	13	500	0	0	5	13	0	0	9	34	1,542,500	212,000	0	0
21	1,750	3	200	0	0	0	0	0	0	2	22	439,030	3,000	0	0
21	1,250	1	0	0	0	1	3	0	0	2	27	546,398	4,500	0	0
42	3,000	4	200	0	0	1	3	0	0	4	49	985,428	7,500	0	0
0	0	0	0	0	0	1	7	0	0	3	100	1,707,000	6,041	0	0
26	1,417	17	625	0	0	1	20	0	0	6	75	786,900	26,000	74,837	0
79	4,629	24	8,426	0	0	1	15	1	163	1	65	472,000	32,896	0	0
0	0	0	0	0	0	0	0	0	0	1	46	483,000	900	0	0
0	0	6	0	0	0	0	0	2	8	3	3,211	986,024	98,000	110,000	0
40	900	8	200	0	0	0	0	0	0	3	84	1,413,664	19,350	0	0
7	0	14	0	0	0	0	0	0	0	0	0	191,500	25,000	0	0
26	1,854	13	0	0	0	0	0	0	0	5	0	1,594,297	50,000	0	0

Burlington District - Table I

Control Church Number	Location Control Number	GCFA Column Numbers		Pastor's First Name	Last Name	GCFA Number	Old DataPoint Number	County	1	2a	2b	2	2c	3	4	5a	5b
		Conference Column Numbers							Total professing Members at Beginning of year 2011	Received on Profession of Christian Faith	Restored by Affirmation	Total of Professions of Faith and Restored	Line 1 Increase	Received from Other United Methodist Churches	Received from Other Denominations	Removed or Corrected by Charge	Withdrawn
		Conference Column Numbers							1	2a	2b	2	Inc	3	4	5a	5b
31	1261	First		Kevin	Baker	450621	227	Alamance	828	5	0	5	0	4	5	0	0
32	1271	Haw River		Jeanne	Neal	450643	228	Alamance	243	3	7	10	0	0	2	0	0
33	1281	Hebron		Bryan	Sexton	451990	229	Alamance	378	0	0	0	0	2	3	0	0
34	1292	Bethel		Bob	Way	450654	230.2	Caswell	43	1	0	1	0	0	0	0	0
35	1293	Hebron		Bob	Way	450893	230.3	Caswell	29	0	0	0	0	0	0	0	0
36	1294	Union		Bob	Way	450916	230.4	Caswell	81	0	0	0	0	0	1	0	0
1290 Hightower Charge [3]									153	1	0	1	0	0	1	0	0
37	1301	Hillsborough		Al	Horne	451922	231	Orange	714	5	0	5	0	0	10	0	0
38	1311	Leasburg		Steve	Hall	450665	232.2	Caswell	189	2	0	2	0	3	1	20	3
41	1331	Mebane		Bryan	Faggart	450687	234	Alamance	882	8	0	8	0	10	7	0	0
42	1342	Connally		John	Upton	450734	235.2	Caswell	57	0	0	0	0	0	6	0	0
43	1343	Milton		John	Upton	450701	235.3	Caswell	56	0	0	0	0	0	0	0	0
44	1344	Semora		John	Upton	450814	235.4	Caswell	43	0	0	0	0	0	0	0	0
1340 Milton Charge [3]									156	0	0	0	0	0	6	0	0
45	1351	Mt. Hermon		Warren	Cash	450745	236	Alamance	464	0	0	0	0	2	0	0	0
46	1362	New Hope		Howard	James	450313	237.2	Caswell	89	0	0	0	0	0	0	0	0
47	1363	Purley		Howard	James	450712	237.3	Caswell	100	0	0	0	0	0	0	0	0
1360 New Hope-Purley Charge [2]									189	0	0	0	0	0	0	0	0
48	1371	New Sharon		Jeff	Nash	451944	238	Orange	322	3	1	4	0	3	2	0	0
49	1381	Phillips Chapel		John	Woodard	451088	238.5	Alamance	321	2	0	2	0	0	1	0	0
50	1391	Prospect		David	Grissom	451192	248.2	Caswell	241	2	0	2	0	0	0	0	0
52	1401	Rock Creek		Richard	Booker	450847	239.3	Alamance	109	0	0	0	0	1	0	0	0
53	1411	St. Luke's		Tommy	Privette	450370	240	Alamance	110	1	0	1	0	0	1	0	0
54	1421	Salem		Cathy	Hoyle	450860	241	Alamance	352	9	0	9	0	0	0	0	0
55	1431	Saxapahaw		Sue	Eldon	450940	242	Alamance	206	10	0	10	0	0	0	0	0
56	1441	Shiloh		Hyung	Kim	450302	243	Alamance	268	0	0	0	0	0	0	0	0
57	1451	Sweepsonville		Jerry	Martin	451022	244	Alamance	339	3	0	3	0	7	3	0	0
58	1461	Union Grove		Rich	Greenway	451534	245	Orange	288	4	0	4	0	2	0	0	0
59	1471	Walnut Grove		Stuart	Milton	452243	246.3	Orange	453	4	0	4	0	0	0	0	0
62	1491	Yanceyville		PASTOR		451066	248.3	Caswell	55	0	0	0	0	0	0	0	0
846	1501	Christ		Steve	McElroy	452232		Orange	1,207	14	13	27	0	12	11	0	1
61	1521	Orange Chapel		Carl	Belcher	451055	247.4	Orange	249	3	0	3	0	0	0	0	0
20	1551	Shady Grove		Gilbert	Butler	450552	221.4	Caswell	142	1	0	1	0	0	0	0	0
25	1581	Palmer's Grove		Dawne Davis	Hollis-Davis	452037	223.3	Orange	140	5	0	5	0	3	0	0	0
40	1591	Lebanon		Ali	Willis	451204	233	Orange	180	6	0	6	0	0	0	0	0
40	1591	Lebanon		Drew	Willis	451204	233	Orange	180	6	0	6	0	0	0	0	0
Burlington District Totals									20,372	204	23	227	3	125	106	82	15

Burlington District - Table I

a & 5c	6	7	8	9. a.	9. b.	9. c.	9. d.	9. e.	9. f.	9. a.	9. h.	9. i.	9	10	11	12	13		14	15	
Total Removed by Charge Conference action or Withdrawn Line 1 Decrease	Removed by Transfer to Other United Methodist Churches	Removed by Transfer to Other Denominations	Removed by Death	Asian	African American	Hispanic	Native American	Pacific Islander	White	Multiracial	Females	Males	Total Full Members at Close of year 2011	Avg Attendance at Principal Weekly Worship Service	Number of Persons Baptized This Year	Total baptized members who have not become professing members	Number of Persons on Constituency Roll	Control Church Number	Total Enrolled in Confirmation Classes This Year	Number of Children (0-11) in Christian groups and all other small groups	
5	6	7	8	A	AA	H	N	P	W	MR	9b	9b	9	10	11	12	13		14	15	
0	0	3	2	6	1	3	3	0	0	823	1	449	382	831	248	8	46	30	31	3	42
0	0	0	0	7	0	0	0	0	0	248	0	105	143	248	104	4	21	55	32	0	22
0	0	0	2	5	0	0	0	0	0	376	0	171	205	376	140	2	2	40	33	0	14
0	0	0	0	2	0	0	0	0	0	42	0	14	28	42	18	1	0	0	34	0	0
0	0	0	0	1	0	0	0	0	0	28	0	12	16	28	20	0	0	0	35	0	0
0	0	0	0	2	0	0	0	0	0	80	0	31	49	80	31	0	0	0	36	0	0
0	0	0	0	5	0	0	0	0	0	150	0	57	93	150	69	1	0	0	0	0	0
0	0	4	0	6	3	2	3	0	0	709	2	388	331	719	232	9	32	44	37	5	43
23	0	0	0	4	0	0	0	0	0	164	4	72	96	168	83	1	19	39	38	0	14
0	0	4	0	12	0	0	0	0	0	891	0	391	500	891	196	7	0	45	41	7	49
0	0	0	0	0	0	0	0	0	0	63	0	27	36	63	15	0	3	0	42	0	0
0	0	0	0	3	0	0	0	0	0	53	0	22	31	53	22	0	7	7	43	0	0
0	0	0	0	0	0	0	0	0	0	43	0	21	22	43	17	0	1	1	44	0	0
0	0	0	0	3	0	0	0	0	0	159	0	70	89	159	54	0	11	8	0	0	0
0	0	0	1	5	0	0	0	0	0	460	0	199	261	460	120	1	17	10	45	0	14
0	0	1	0	1	0	0	0	0	0	87	0	42	45	87	29	0	11	12	46	0	8
0	0	1	0	1	0	0	0	0	0	98	0	54	44	98	37	0	10	7	47	0	10
0	0	2	0	2	0	0	0	0	0	185	0	96	89	185	66	0	21	19	0	18	0
0	0	0	0	2	0	0	0	0	0	329	0	185	144	329	84	3	42	0	48	0	15
0	0	0	0	5	0	1	0	0	0	318	0	142	177	319	85	2	2	15	49	0	8
0	0	1	0	3	0	0	0	0	0	239	0	113	126	239	75	2	0	0	50	0	28
0	0	1	0	0	1	0	0	0	0	107	1	45	64	109	55	0	8	38	52	0	6
0	0	0	0	1	0	0	0	0	0	111	0	48	63	111	75	1	1	0	53	0	12
0	0	0	0	3	0	0	0	0	0	357	1	156	202	358	99	5	3	6	54	7	24
0	0	0	0	11	0	0	0	0	0	203	2	97	108	205	67	9	0	0	55	6	17
0	0	0	2	3	0	0	0	0	0	263	0	97	166	263	66	0	3	0	56	0	8
0	0	1	0	2	0	0	0	0	0	349	0	158	191	349	98	0	58	25	57	0	5
0	0	1	0	2	0	4	2	0	0	285	0	120	171	291	130	3	48	42	58	8	13
0	0	1	0	2	0	0	1	0	0	453	0	198	256	454	160	2	43	69	59	4	39
0	0	0	0	0	0	0	0	0	0	55	0	20	35	55	14	0	0	0	62	0	0
1	0	9	8	10	4	15	3	7	3	1,196	1	493	736	1,229	520	14	14	195	846	14	150
0	0	0	0	3	0	0	0	0	0	249	0	119	130	249	110	1	52	0	61	6	58
0	0	0	0	3	0	0	0	0	0	140	0	54	86	140	52	1	0	7	20	0	9
0	0	1	0	0	0	0	0	0	0	147	0	57	90	147	63	4	1	39	25	5	7
0	0	1	0	2	0	0	0	0	0	183	0	74	109	183	64	1	1	5	40	4	10
0	0	1	0	2	0	0	0	0	0	183	0	74	109	183	64	1	1	5	40	4	10
97	0	83	36	239	31	77	28	16	3	20,196	27	9,181	11,197	20,378	6,655	182	1,266	1,786	131	1,340	

Burlington District - Table I

Location Control Number	GCFA Column Numbers			16	17	18	19	20	21	22	23	24	25	26	27
	Church Name	Pastor's First Name	Last Name	Number of Youth (12-18) in Christian groups and all other small groups	Number of Adults (19-30) in Christian groups and all other small groups	Number of Adults (31+ yrs) in Christian groups and all other small groups	TOTAL number of person in Christian groups and all other small groups (15 - 18)	Average Attendance in Sunday Church School	Number of persons (all ages) in covenant discipleship groups	Number of participants in Vacation Bible School	Number of ongoing CLASSES (all ages) for learning in Sunday Church School	Number of ongoing CLASSES for learning (all ages) other than Sunday Church	Total number of Christian formation groups other than Sunday church school	Membership in United Methodist Men	Amount Paid for Projects UMM
	Conference Column Numbers			16	17	18	19	20	21a	22	23	24	25	26	27
1261	First	Kevin	Baker	38	10	134	224	156	224	65	14	5	1	15	1,556
1271	Haw River	Jeanne	Neal	35	25	56	138	55	100	0	9	5	4	27	4,844
1281	Hebron	Bryan	Sexton	16	0	52	82	60	30	50	7	0	1	25	2,400
1292	Bethel	Bob	Way	0	0	10	10	7	0	0	1	0	0	0	0
1293	Hebron	Bob	Way	0	0	0	0	0	0	0	0	0	0	0	0
1294	Union	Bob	Way	0	0	19	19	12	0	0	1	0	1	10	1,950
1290	Hightower Charge [3]			0	0	29	29	19	0	0	2	0	1	10	1,950
1301	Hillsborough	Al	Horne	27	14	46	130	79	67	78	11	6	3	32	1,195
1311	Leasburg	Steve	Hall	14	8	51	87	50	25	82	7	5	4	16	1,558
1331	Mebane	Bryan	Faggart	37	17	98	201	103	64	136	12	2	6	25	1,825
1342	Connally	John	Upton	0	0	0	0	6	3	0	1	0	0	0	0
1343	Milton	John	Upton	0	0	4	4	5	0	1	1	0	1	0	0
1344	Semora	John	Upton	0	0	0	0	13	0	22	1	0	0	0	0
1340	Milton Charge [3]			0	0	4	4	24	3	23	3	0	1	0	0
1351	Mt. Hermon	Warren	Cash	4	10	47	75	46	21	40	7	3	0	0	0
1362	New Hope	Howard	James	4	7	15	34	12	0	20	3	0	1	0	0
1363	Purley	Howard	James	3	4	6	23	7	0	20	2	0	1	12	300
1360	New Hope-Purley Charge [2]			7	11	21	57	19	0	40	5	0	2	12	300
1371	New Sharon	Jeff	Nash	4	0	65	84	46	22	57	7	0	4	15	2,000
1381	Phillips Chapel	John	Woodard	9	7	66	90	40	12	31	7	3	1	0	0
1391	Prospect	David	Grissom	3	6	30	67	33	0	20	4	0	2	15	275
1401	Rock Creek	Richard	Booker	2	6	40	54	19	17	0	3	2	1	13	600
1411	St. Luke's	Tommy	Privette	4	14	50	80	49	25	25	5	1	2	19	100
1421	Salem	Cathy	Hoyle	27	4	79	134	62	12	85	11	2	2	0	0
1431	Saxapahaw	Sue	Eldon	13	9	33	72	24	8	25	7	1	3	15	0
1441	Shiloh	Hyung	Kim	14	2	40	64	30	3	10	5	2	2	0	0
1451	Sweptsonville	Jerry	Martin	34	0	10	49	42	0	4	5	1	1	17	3,500
1461	Union Grove	Rich	Greenway	23	14	28	78	48	0	122	5	3	6	22	400
1471	Walnut Grove	Stuart	Milton	65	15	95	214	81	30	60	12	3	4	0	0
1491	Yanceyville		PASTOR	0	0	12	12	0	0	0	0	1	0	0	0
1501	Christ	Steve	McElroy	120	45	159	474	152	65	215	16	8	4	24	0
1521	Orange Chapel	Carl	Belcher	30	35	59	182	70	0	50	8	3	3	20	1,500
1551	Shady Grove	Gilbert	Butler	0	2	13	24	22	0	25	5	1	0	14	1,145
1581	Palmer's Grove	Dawne Davis	Hollis-Davis	0	2	24	33	18	8	23	4	1	1	11	0
1591	Lebanon	Ali	Willis	10	3	10	33	12	4	30	4	0	0	3	550
1591	Lebanon	Drew	Willis	10	3	10	33	12	4	30	4	0	0	3	550
Burlington District Totals				1,066	569	2,979	5,954	2,844	1,252	2,546	349	132	150	714	48,923

Burlington District - Table I

28	29	29b	29c	30a	30b	31a	31b	32	33	34	35	36	37	38	39
Membership in United Methodist Women	Amount paid for local church and community work UMW	Membership of UMYF	Amount Paid for UMYF Projects	Number of UMW Volunteer in Mission (UMVIM) teams were sent from this	Number of church members participating in UMWIM team	Number of other mission teams sent from local church	Number of person sent out on other mission teams from this church	Number of community ministries for daycare and/or education	Number of persons impacted by community ministries for daycare and education	Number of community ministries for outreach, justice & mercy	Number of persons impacted by community ministries for outreach, justice & mercy	Market value of church owned land, buildings, equipment and parsonage	Market value of other assets (cash, securities, other property)	Indebtedness on items 36 & 37	Other indebtedness
28	29	29b	29c	30a	30b	33	34	32	33	34	35	36	37	38	39
66	11,118	48	8,200	0	0	2	46	2	150	2	48	6,310,291	561,812	149,957	275
28	1,605	35	1,917	0	0	0	0	2	400	18	2,000	28,901	559,330	0	0
43	1,000	15	1,142	1	5	0	0	0	0	10	100	4,003,000	20,935	0	0
7	1,380	0	0	0	0	0	0	0	0	0	0	402,000	53,978	0	0
0	0	0	0	0	0	0	0	0	0	0	0	145,000	1,819	0	0
13	2,960	0	0	0	0	0	0	0	0	0	0	546,000	118	0	0
20	4,340	0	0	0	0	0	0	0	0	0	0	1,093,000	55,915	0	0
56	3,370	42	4,604	0	0	1	14	0	0	5	500	2,805,500	314,650	593,400	0
33	13,407	9	2,374	1	7	4	44	0	0	2	17	95,200	95,059	0	0
55	645	45	3,000	0	0	1	3	3	193	1	50	3,221,700	137,531	0	7,713
0	0	0	0	0	0	0	0	0	0	1	0	220,000	101,000	0	0
0	0	0	0	0	0	0	0	0	0	0	6	273,115	32,708	0	0
0	0	0	0	0	0	0	0	0	0	0	0	340,000	5,897	0	0
0	0	0	0	0	0	0	0	0	0	1	6	833,115	139,605	0	0
44	0	0	0	0	0	0	0	0	0	5	150	1,326,000	25,013	0	0
3	0	4	0	0	0	2	7	0	0	3	10,000	362,780	27,486	0	0
5	0	2	0	0	0	2	10	0	0	3	5,000	598,363	24,495	0	0
8	0	6	0	0	0	4	17	0	0	6	15,000	961,143	51,981	0	0
36	4,000	4	0	0	0	5	45	0	0	4	200	1,500,000	12,700	0	0
21	947	6	900	0	0	2	11	2	40	6	255	2,241,000	594,046	0	0
12	922	3	0	0	3	0	0	0	0	2	35	852,493	38,500	10,000	0
21	777	2	288	0	1	0	1	0	0	0	0	892,000	419,634	0	0
0	0	0	0	0	0	1	4	0	0	6	150	648,000	136,000	0	0
22	3,064	27	2,600	0	0	1	19	0	0	1	250	964,500	4,062	0	0
8	500	12	0	0	0	0	0	0	0	1	0	12,000,000	600,000	0	0
16	2,000	10	500	0	0	1	12	0	0	4	100	1,000,000	810,000	0	0
42	2,800	34	1,000	0	0	0	0	0	0	8	200	3,844,290	14,000	45,000	0
51	450	22	16,500	1	28	3	18	0	0	4	75	1,762,500	148,500	103,000	0
22	600	53	1,000	0	0	2	35	0	0	5	275	2,297,000	312,425	0	0
0	324	0	0	0	0	0	0	0	0	8	0	372,750	51,000	0	0
75	0	120	22,000	1	12	7	120	1	82	8	1,001	8,440,551	624,619	1,104,955	0
30	0	18	0	3	7	2	12	0	0	1	0	1,400,000	220,000	0	0
29	2,082	0	0	0	0	0	0	0	0	1	125	1,137,100	24,000	0	0
15	1,850	4	125	0	0	0	0	0	0	2	120	720,000	2,975,805	0	0
18	0	10	3,415	1	4	0	0	1	10	0	0	660,000	44,976	105,246	0
18	0	10	3,415	1	4	0	0	1	10	0	0	660,000	44,976	105,246	0
1,661	103,290	897	164,403	13	165	57	653	34	2,602	230	31,041	127,653,146	16,292,420	2,786,845	152,988

Burlington District - Table II

Control Church Number	Location Control Number	Church Name	Pastor's First Name	Last Name	GCFA Number	Old DataPoint Number	County	40a	40b	41	42	44	45
		Conference Column Numbers								56	40	41	44
833	1000	Burlington District	Bill	Gattis	486372	200		0	90		2,726	0	12,626
1	1011	Bellemont	Jerry	Jackson	450415	201	Alamance	85,483	85,483	2,400	1,400	0	1,451
2	1022	Bethel	Joseph	Park	450222	202	Alamance	20,998	15,387	1,709	200	0	0
748	1023	Center	Joseph	Park	451124	1232.1	Alamance	18,694	9,347	1,709	425	0	1,950
	1020	Bethel-Center Charge [2]						39,692	24,734	3,418	625	0	1,950
3	1032	Bethel	Stew	Crank	450461	212.2	Alamance	8,923	8,923	864	355	0	739
4	1033	Camp Springs	Stew	Crank	450437	212.3	Caswell	9,735	9,735	864	555	0	372
	1030	Burlington Circuit						18,658	18,658	1,728	910	0	1,111
5	1041	Davis Street	Ellen	McCubbin	450288	204	Alamance	57,965	19,321	751	1,198	0	783
6	1051	Emmanuel	Neal	Salter	450426	204.5	Alamance	32,262	26,954	2,167	145	0	1,280
7	1061	Faith	Bud	Budzinski	450346	205	Alamance	25,454	25,454	2,071	1,105	0	40
8	1071	Front Street	Marshall	Old	450324	206	Alamance	223,254	223,255	7,870	2,040	0	13,509
9	1082	Grace	Ronnie	Byrd	450368	207	Alamance	7,645	7,645	1,068	0	0	470
39	1083	Carr	Ronnie	Byrd	452210	246.2	Orange	2,516	2,516	360	75	0	125
	1080	Grace-Carr Charge [2]						10,161	10,161	1,428	75	0	595
10	1091	St. Paul's	Lee	Pittard	450381	208	Alamance	25,432	25,432	1,899	2,447	0	1,663
11	1101	Carrboro	Claire	McKeown	451421	214	Orange	41,965	41,965	2,585	1,130	0	6,483
12	1111	Cedar Grove	Karl	Grant	451443	215.2	Orange	21,357	21,357	1,848	200	0	590
13	1121	Aldersgate	Donnie	Jones	451465	216	Orange	28,945	28,945	2,116	342	0	1,000
14	1131	Amity	Tuck	Taylor	451476	217	Orange	24,851	24,851	1,741	0	0	718
15	1141	Orange	Kenneth	Hall	451512	218	Orange	119,530	119,530	3,972	1,962	0	26,421
16	1151	University	Carl	King	451487	219	Orange	209,695	209,695	6,997	9,551	0	13,041
17	1162	Chestnut Ridge	Sang	Park	452094	220	Orange	16,580	16,580	1,161	381	0	1,031
60	1163	Clover Garden	Sang	Park	451170	247.2	Orange	10,344	10,344	774	0	0	0
	1160	Ridge-Garden Charge [2]						26,924	26,924	1,935	381	0	1,031
18	1172	Bethel	Joseph	McDonald	450528	221.2	Caswell	7,918	7,918	596	244	0	115
19	1173	Locust Hill	Joseph	McDonald	450530	221.3	Caswell	8,243	8,243	596	545	0	655
	1170	Bethel-Locust Hill Charge [2]						16,161	16,161	1,192	789	0	770
21	1181	Concord	David	King	451181	247.3	Alamance	13,431	13,431	1,709	0	0	1,273
22	1191	Efland	Cindy	Lister	451842	222	Orange	22,054	22,054	1,773	790	0	672
23	1201	First	Terry	Huffines	450448	211	Alamance	61,229	61,229	3,945	2,876	0	3,167
24	1211	Eno	Brenda	Marlowe	451864	223.2	Orange	4,788	4,788	280	0	0	0
26	1221	Evergreen	Hannah	McManus	450825	250	Chatham	18,490	8,361	1,829	10	0	200
27	1231	Fairview	Nathan	Wittman	450541	224	Alamance	19,878	19,878	1,867	496	0	586
28	1241	Friendship	Henry	Swanzey	450563	225	Alamance	40,528	40,528	2,073	860	0	1,138
29	1251	Cedar Cliff	Jimmy	Wooten	450858	226.2	Alamance	21,197	21,197	1,900	370	0	4,409

Burlington District - Table II

47	49	50a	50b	50c	50d	50e	50f	50	51	51	51	52	53	54	55a
Ten Dollar Club	Local Benevolences	Human Relations Day	One Great Hour Sharing	Peace with Justice	Native American Aware	World Communion	UM Student Day	Total General Church Offers	Clergy Pensions	Clergy Life Insurance	Total amount paid by the local church for all direct-billed clergy non-health benefits including Pension & Life Insurance	Total amount paid by the local church for all direct-billed clergy health benefits	Pastor's Base Compensation Paid	Associate Pastor's Base Compensation Paid	Housing & Utilities Allowance Paid to/for pastor
45	51	42 A	42 B	42 C	42 D	42 E	42 F	42	58	68d	58 & 68d	68c	64	65	66a
0		0	0	0	0	0	0	0			0				
40	3,896	0	75	30	5	0	0	110	10,642	225	10,867	11,016	55,281	0	5,183
0	528	0	0	0	0	0	0	0	5,821	169	5,990	8,262	30,239	0	2,800
50	3,100	0	0	0	0	0	0	0	5,477	0	5,477	7,792	30,239	0	2,160
50	3,628	0	0	0	0	0	0	0	11,298	169	11,467	16,054	60,478	0	4,960
140	2,567	0	0	0	0	0	0	0	3,929	87	4,016	5,508	20,410	0	1,250
50	2,890	35	0	0	0	0	0	35	3,929	87	4,016	5,508	20,410	0	1,250
190	5,457	35	0	0	0	0	0	35	7,858	174	8,032	11,016	40,820	0	2,500
710	7,271	33	326	0	105	0	0	464	8,564	182	8,746	12,609	51,129	0	4,737
230	1,000	0	0	0	0	0	0	0	9,561	225	9,786	11,016	49,668	0	5,183
200	4,200	0	65	0	0	0	0	65	9,389	225	9,614	1,561	48,776	0	2,969
1,715	181,078	0	5,853	0	0	0	0	5,853	33,626	599	34,225	33,049	94,912	80,324	5,739
50	1,360	0	0	0	0	0	0	0	0	0	0	0	24,000	0	2,418
0	1,339	0	0	0	0	0	0	0	0	0	0	0	8,100	0	900
50	2,699	0	0	0	0	0	0	0	0	0	0	0	32,100	0	3,318
480	250	47	273	45	40	25	26	456	7,870	225	8,095	11,016	40,881	0	5,715
400	10,852	25	537	10	0	7	0	579	11,054	225	11,279	11,241	57,422	0	6,766
0	3,337	18	0	125	0	221	15	379	8,470	225	8,695	11,016	44,000	0	2,238
50	2,500	144	359	100	240	242	150	1,235	9,890	225	10,115	11,016	46,000	0	4,423
250	17,145	0	0	0	80	0	0	80	6,898	225	7,123	11,016	41,125	0	3,434
310	36,380	0	0	0	0	0	0	0	15,336	225	15,561	11,016	72,191	20,500	7,728
860	83,713	310	1,341	151	0	0	574	2,376	30,664	675	31,339	21,982	64,505	93,800	5,459
50	10,767	0	0	0	0	0	0	0	10,750	135	10,885	6,593	26,870	0	3,456
0	2,112	0	0	0	0	0	0	0	4,954	90	5,044	3,390	17,633	0	2,430
50	12,879	0	0	0	0	0	0	0	15,704	225	15,929	9,983	44,503	0	5,886
0	890	0	0	0	0	0	0	0	2,195	112	2,307	1,745	13,103	0	1,958
0	1,550	20	20	20	20	20	20	120	2,195	113	2,308	1,745	13,104	0	1,958
0	2,440	20	20	20	20	20	20	120	4,390	225	4,615	3,490	26,207	0	3,916
0	250	0	0	0	0	0	0	0	8,266	225	8,491	6,795	40,319	0	2,400
0	12,226	0	0	0	0	0	0	0	7,762	174	7,936	11,016	40,319	0	2,829
540	4,860	75	101	45	114	20	35	390	11,379	225	11,604	11,016	59,113	0	4,482
0	0	0	0	0	0	0	0	0	0	0	0	0	10,500	0	0
0	944	0	0	0	0	0	0	0	8,242	225	8,467	15,096	40,319	0	680
210	616	0	0	0	0	0	0	0	6,864	225	7,089	9,930	45,947	0	2,692
200	4,418	50	90	85	70	50	50	395	8,626	225	8,851	11,016	44,814	0	6,344
150	9,474	75	75	75	75	75	75	450	9,144	225	9,369	11,016	44,500	0	3,000

Burlington District - Table II

Control Church Number	Location Control Number	GCFA Column Numbers			55b	55	56a	56b	56	57a	57b	57	58
		Church Name	Pastor's First Name	Last Name	Housing & Utilities Allowance Paid to/for associate(s)	Total Housing & Utilities Allowance Paid to/for pastor & Associates	Travel Reimbursements Paid to/for pastor	Travel Reimbursements Paid to/for associate(s)	Total Travel Reimbursements Paid to/for pastor & Associates Formulas	Other Cash Allowances paid to/for pastor	Other Cash allowance paid to/for Associate	Total amount paid to pastor or associate for any other cash allowances (non accountable)	Deacons Compensation
		Conference Column Numbers			66b	66	67a	67b	67	68a	68b		65b
833	1000	Burlington District	Bill	Gattis		0			0			0	
1	1011	Bellemont	Jerry	Jackson	0	5,183	5,780	0	5,780	784	0	784	0
2	1022	Bethel	Joseph	Park	0	2,800	3,420	0	3,420	338	0	338	0
748	1023	Center	Joseph	Park	0	2,160	2,928	0	2,928	0	0	0	0
	1020	Bethel-Center Charge [2]			0	4,960	6,348	0	6,348	338	0	338	0
3	1032	Bethel	Stew	Crank	0	1,250	1,789	0	1,789	150	0	150	0
4	1033	Camp Springs	Stew	Crank	0	1,250	2,156	0	2,156	150	0	150	0
	1030	Burlington Circuit			0	2,500	3,945	0	3,945	300	0	300	0
5	1041	Davis Street	Ellen	McCubbin	0	4,737	4,653	0	4,653	330	0	330	0
6	1051	Emmanuel	Neal	Salter	0	5,183	2,948	0	2,948	400	0	400	0
7	1061	Faith	Bud	Budzinski	0	2,969	1,523	0	1,523	0	0	0	0
8	1071	Front Street	Marshall	Old	8,583	14,322	2,899	5,997	8,896	1,222	1,817	3,039	0
9	1082	Grace	Ronnie	Byrd	0	2,418	1,205	0	1,205	0	0	0	0
39	1083	Carr	Ronnie	Byrd	0	900	2,126	0	2,126	800	0	800	0
	1080	Grace-Carr Charge [2]			0	3,318	3,331	0	3,331	800	0	800	0
10	1091	St. Paul's	Lee	Pittard	0	5,715	2,773	0	2,773	174	0	174	0
11	1101	Carrboro	Claire	McKeown	0	6,766	2,884	0	2,884	270	0	270	0
12	1111	Cedar Grove	Karl	Grant	0	2,238	4,000	0	4,000	650	0	650	0
13	1121	Aldersgate	Donnie	Jones	0	4,423	400	0	400	200	0	200	0
14	1131	Amity	Tuck	Taylor	0	3,434	1,655	0	1,655	1,161	0	1,161	0
15	1141	Orange	Kenneth	Hall	0	7,728	2,051	359	2,410	6,750	116	6,866	0
16	1151	University	Carl	King	5,586	11,045	1,157	3,421	4,578	3,726	277	4,003	0
17	1162	Chestnut Ridge	Sang	Park	0	3,456	2,856	1,217	4,073	2,389	0	2,389	0
60	1163	Clover Garden	Sang	Park	0	2,430	1,866	1,239	3,105	318	0	318	0
	1160	Ridge-Garden Charge [2]			0	5,886	4,722	2,456	7,178	2,707	0	2,707	0
18	1172	Bethel	Joseph	McDonald	0	1,958	1,932	0	1,932	0	0	0	0
19	1173	Locust Hill	Joseph	McDonald	0	1,958	1,932	0	1,932	0	0	0	0
	1170	Bethel-Locust Hill Charge [2]			0	3,916	3,864	0	3,864	0	0	0	0
21	1181	Concord	David	King	0	2,400	3,476	0	3,476	0	0	0	0
22	1191	Efland	Cindy	Lister	0	2,829	3,148	0	3,148	0	0	0	0
23	1201	First	Terry	Huffines	0	4,482	5,301	0	5,301	105	0	105	0
24	1211	Eno	Brenda	Marlowe	0	0	0	0	0	0	0	0	0
26	1221	Evergreen	Hannah	McManus	0	680	0	0	0	1,986	0	1,986	0
27	1231	Fairview	Nathan	Wittman	0	2,692	2,043	0	2,043	0	0	0	0
28	1241	Friendship	Henry	Swanzy	0	6,344	2,379	468	2,847	0	0	0	0
29	1251	Cedar Cliff	Jimmy	Wooten	0	3,000	6,286	0	6,286	0	0	0	0

Burlington District - Table II

59	60	61	62a	62b	62	63	64	65
Diaconal Ministers Total comp	Other Staff Compensation /Expenses Paid	Current Expenses for Program (including Sunday School)	Property Insurance	Other Current Operating Expenses (not including Program line 61)	Total Current Operating Expenses (Lines 62a & 62b)	Principal & Interest Paid on Indebtedness, Loans, Mortgages, etc.	Paid on Buildings & Improvements (not including Funds Borrowed)	Grand Total
69	70	71	72a	72b	72	73	74	75
					0			15,442
0	149,675	143,277	12,045	81,670	93,715	0	23,184	593,542
0	14,461	1,434	4,151	14,461	18,612	0	0	103,380
0	0	21,338	3,421	21,640	25,061	0	6,556	118,132
0	14,461	22,772	7,572	36,101	43,673	0	6,556	221,512
0	0	3,123	1,107	9,367	10,474	0	1,789	62,097
0	0	4,869	2,711	7,693	10,404	0	1,269	64,533
0	0	7,992	3,818	17,060	20,878	0	3,058	126,630
0	121,050	5,303	11,000	47,967	58,967	219,131	0	517,153
0	36,331	4,994	7,846	23,402	31,248	0	63,809	247,159
0	4,193	4,552	5,836	31,682	37,518	0	8,750	152,591
0	358,671	58,119	31,196	216,037	247,233	0	93,132	1,461,242
0	3,050	1,209	4,442	11,601	16,043	0	19,027	77,545
0	1,932	1,601	3,073	6,430	9,503	179,166	0	208,543
0	4,982	2,810	7,515	18,031	25,546	179,166	19,027	286,088
0	22,704	7,798	4,518	17,975	22,493	10,317	0	164,593
0	58,256	20,820	6,372	78,539	84,911	1,449	19,521	338,813
0	16,157	1,602	4,766	23,600	28,366	0	0	144,435
0	25,910	2,200	4,000	15,200	19,200	0	13,800	169,452
0	55,912	10,424	6,401	30,594	36,995	0	17,095	230,725
0	175,201	94,614	17,756	120,707	138,463	13,199	232,908	979,232
0	498,021	90,620	18,260	231,294	249,554	0	99,920	1,495,599
0	9,347	5,322	3,902	15,134	19,036	0	60,415	178,356
0	0	3,704	1,689	9,640	11,329	0	12,143	72,326
0	9,347	9,026	5,591	24,774	30,365	0	72,558	250,682
0	0	1,817	2,500	5,514	8,014	0	4,321	44,960
0	0	1,544	2,043	3,338	5,381	0	6,033	45,714
0	0	3,361	4,543	8,852	13,395	0	10,354	90,675
0	1,200	3,506	2,962	32,918	35,880	0	0	118,730
0	9,837	25,587	5,237	12,898	18,135	6,113	5,883	168,318
0	70,660	18,601	12,142	72,068	84,210	0	11,666	353,765
0	0	5,650	1,713	9,000	10,713	0	0	31,931
0	3,611	987	2,430	18,952	21,382	7,200	13,200	124,272
0	9,052	6,923	4,778	12,297	17,075	0	0	124,404
0	45,052	10,142	7,647	58,265	65,912	0	0	244,590
0	0	8,500	3,454	14,046	17,500	0	0	138,121

Burlington District - Table II

Control Church Number	Location Control Number	GCFA Column Numbers						40a	40b	41	42	44	45
		Church Name	Pastor's First Name	Last Name	GCFA Number	Old DataPoint Number	County	Total amount Apportioned to the Local Church	Total amount Apportioned to the Local Church and PAID to the AC Treasurer	District Administration Funds Paid (District Work Fund)	Total General Advance	YSF	Total Conference Advance Special
		Conference Column Numbers								56	40	41	44
31	1261	First	Kevin	Baker	450621	227	Alamance	74,212	74,212	2,561	3,926	0	6,397
32	1271	Haw River	Jeanne	Neal	450643	228	Alamance	26,930	26,930	1,797	369	0	439
33	1281	Hebron	Bryan	Sexton	451990	229	Alamance	29,902	29,902	2,430	0	0	831
34	1292	Bethel	Bob	Way	450654	230.2	Caswell	2,974	2,974	578	400	0	1,127
35	1293	Hebron	Bob	Way	450893	230.3	Caswell	2,076	2,076	288	0	0	0
36	1294	Union	Bob	Way	450916	230.4	Caswell	4,840	4,840	736	0	0	367
	1290	Hightower Charge [3]						9,890	9,890	1,602	400	0	1,494
37	1301	Hillsborough	Al	Horne	451922	231	Orange	43,517	43,517	3,293	1,620	0	1,845
38	1311	Leasburg	Steve	Hall	450665	232.2	Caswell	17,041	17,041	1,740	0	0	0
41	1331	Mebane	Bryan	Faggart	450687	234	Alamance	49,603	49,603	4,088	901	0	2,845
42	1342	Connally	John	Upton	450734	235.2	Caswell	3,205	3,205	427	0	0	0
43	1343	Milton	John	Upton	450701	235.3	Caswell	5,897	5,897	854	20	0	0
44	1344	Semora	John	Upton	450814	235.4	Caswell	3,748	3,748	427	0	0	0
	1340	Milton Charge [3]						12,850	12,850	1,708	20	0	0
45	1351	Mt. Hermon	Warren	Cash	450745	236	Alamance	30,457	30,457	2,080	663	0	1,135
46	1362	New Hope	Howard	James	450313	237.2	Caswell	6,568	6,568	589	0	0	65
47	1363	Purley	Howard	James	450712	237.3	Caswell	6,480	6,480	589	409	0	74
	1360	New Hope-Purley Charge [2]						13,048	13,048	1,178	409	0	139
48	1371	New Sharon	Jeff	Nash	451944	238	Orange	21,143	21,143	1,972	970	0	175
49	1381	Phillips Chapel	John	Woodard	451088	238.5	Alamance	22,195	22,195	1,949	1,014	0	875
50	1391	Prospect	David	Grissom	451192	248.2	Caswell	20,443	20,443	1,817	566	0	225
52	1401	Rock Creek	Richard	Booker	450847	239.3	Alamance	11,318	11,318	1,240	15	0	455
53	1411	St. Luke's	Tommy	Privette	450370	240	Alamance	5,606	5,606	1,260	230	0	2,645
54	1421	Salem	Cathy	Hoyle	450860	241	Alamance	22,986	22,986	1,874	1,047	0	803
55	1431	Saxapahaw	Sue	Eldon	450940	242	Alamance	14,663	14,663	1,346	10	0	3,608
56	1441	Shiloh	Hyung	Kim	450302	243	Alamance	17,017	17,017	1,774	335	0	207
57	1451	Sweptonville	Jerry	Martin	451022	244	Alamance	25,050	25,050	1,949	500	0	205
58	1461	Union Grove	Rich	Greenway	451534	245	Orange	22,936	22,936	2,482	100	0	610
59	1471	Walnut Grove	Stuart	Milton	452243	246.3	Orange	46,881	46,881	2,698	1,195	0	4,194
62	1491	Yanceyville		PASTOR	451066	248.3	Caswell	3,303	3,303	541	0	0	0
846	1501	Christ	Steve	McElroy	452232		Orange	172,874	172,874	8,620	0	0	2,336
61	1521	Orange Chapel	Carl	Belcher	451055	247.4	Orange	26,905	26,905	2,291	0	0	0
20	1551	Shady Grove	Gilbert	Butler	450552	221.4	Caswell	11,506	11,506	1,144	50	0	0
25	1581	Palmer's Grove	Dawne Davis	Hollis-Davis	452037	223.3	Orange	12,772	12,772	1,288	120	0	165
40	1591	Lebanon	Ali	Willis	451204	233	Orange	16,651	16,651	1,709	100	0	0
40	1591	Lebanon	Drew	Willis	451204	233	Orange	16,651	16,651	1,709	100	0	0
	Burlington District Totals							1,991,084	1,922,136	119,925	46,988	0	128,134

Burlington District - Table II

47	49	50a	50b	50c	50d	50e	50f	50	51	51	51	52	53	54	55a
Ten Dollar Club	Local Benevolences	Human Relations Day	One Great Hour Sharing	Peace with Justice	Native American Aware	World Communion	UM Student Day	Total General Church Offers	Clergy Pensions	Clergy Life Insurance	Total amount paid by the local church for all direct-billed clergy non-health benefits including Pension & Life Insurance	Total amount paid by the local church for all direct-billed clergy health benefits	Pastor's Base Compensation Paid	Associate Pastor's Base Compensation Paid	Housing & Utilities Allowance Paid to/for pastor
45	51	42 A	42 B	42 C	42 D	42 E	42 F	42	58	68d	58 & 68d	68c	64	65	66a
550	45,122	0	0	0	0	0	0	0	11,399	0	11,399	11,241	55,516	0	0
560	7,288	0	161	0	0	0	0	161	8,700	225	8,925	11,016	41,022	0	3,900
40	1,388	16	63	3	3	10	5	100	11,387	872	12,259	15,096	53,040	0	6,088
100	817	0	0	0	0	0	0	0	1,016	51	1,067	195	11,766	0	270
0	1,859	0	0	0	0	0	0	0	0	0	0	0	0	7,200	0
0	2,810	0	0	0	0	0	0	0	1,242	62	1,304	238	17,543	0	330
100	5,486	0	0	0	0	0	0	0	2,258	113	2,371	433	29,309	7,200	600
250	7,428	0	0	0	0	0	0	0	14,289	225	14,514	11,016	74,230	0	8,100
0	33,578	0	0	0	0	0	0	0	7,761	225	7,986	11,016	40,319	0	2,969
710	1,950	0	0	125	0	0	0	125	11,575	225	11,800	11,016	60,131	0	5,504
0	419	0	0	0	0	0	0	0	1,752	56	1,808	0	10,080	0	600
0	240	0	0	0	0	0	0	0	3,503	113	3,616	0	20,160	0	1,200
0	230	0	0	0	0	0	0	0	1,752	56	1,808	0	10,080	0	600
0	889	0	0	0	0	0	0	0	7,007	225	7,232	0	40,320	0	2,400
0	2,530	0	5	7	0	0	0	12	4,583	169	4,752	9,580	45,333	0	5,799
0	1,985	0	0	0	0	0	0	0	2,195	100	2,295	1,805	13,104	0	1,200
0	3,232	0	0	0	0	66	0	66	2,195	100	2,295	1,805	13,104	0	1,200
0	5,217	0	0	0	0	66	0	66	4,390	200	4,590	3,610	26,208	0	2,400
100	884	0	0	0	0	0	0	0	9,009	225	9,234	11,016	49,805	0	2,686
100	12,625	0	100	0	0	0	0	100	8,456	225	8,681	11,016	43,929	0	4,800
100	3,839	0	0	0	0	0	0	0	2,839	174	3,013	11,016	45,423	0	7,807
0	200	10	115	0	0	45	23	193	4,774	225	4,999	8,313	22,670	0	2,213
40	20,371	0	0	0	0	0	0	0	0	0	0	0	25,000	0	3,500
50	1,034	0	0	0	0	0	0	0	8,287	225	8,512	1,651	43,051	0	4,256
100	4,410	0	0	0	0	0	0	0	4,390	225	4,615	11,016	26,207	0	3,396
100	2,225	0	0	0	0	0	0	0	7,844	225	8,069	11,016	40,746	0	2,400
50	1,500	13	26	0	12	0	50	101	8,610	225	8,835	11,016	48,728	0	4,000
140	8,083	0	0	0	0	0	0	0	10,732	225	10,957	6,600	55,755	7,500	6,300
50	31,214	0	45	0	0	0	0	45	12,983	225	13,208	6,965	59,950	0	4,136
0	54	0	0	0	0	0	0	0	0	0	0	0	9,600	0	0
390	202,789	0	0	0	0	0	0	0	38,860	873	39,733	33,049	100,307	90,244	9,197
100	6,342	0	0	0	0	0	0	0	10,333	206	10,539	10,495	53,697	0	2,859
80	450	0	0	0	0	0	0	0	4,389	225	4,614	2,880	28,707	0	2,104
0	270	0	0	0	0	0	0	0	4,390	207	4,597	2,880	25,007	0	3,839
100	586	0	25	0	0	0	0	25	3,881	112	3,993	1,416	35,160	0	2,400
100	586	0	25	0	0	0	0	25	3,881	112	3,993	1,416	35,160	0	2,400
10,395	819,265	871	9,655	821	764	781	1,023	13,915	484,623	12,099	496,722	498,351	2,374,999	299,568	206,234

Burlington District - Table II

		GCFA Column Numbers			55b	55	56a	56b	56	57a	57b	57	58
Control Church Number	Location Control Number	Church Name	Pastor's First Name	Last Name	Housing & Utilities Allowance Paid to/for associate(s)	Total Housing & Utilities Allowance Paid to/for pastor & Associates	Travel Reimbursements Paid to/for pastor	Travel Reimbursements Paid to/for associate(s)	Total Travel Reimbursements Paid to/for pastor & Associates Formulas	Other Cash Allowances paid to/for pastor	Other Cash allowance paid to/for Associate	Total amount paid to pastor or associate for any other cash allowances (non accountable)	Deacons Compensation
		Conference Column Numbers			66b	66	67a	67b	67	68a	68b		65b
31	1261	First	Kevin	Baker	0	0	6,000	0	6,000	248	0	248	0
32	1271	Haw River	Jeanne	Neal	0	3,900	4,000	0	4,000	114	0	114	0
33	1281	Hebron	Bryan	Sexton	0	6,088	5,304	0	5,304	49	0	49	0
34	1292	Bethel	Bob	Way	0	270	1,782	0	1,782	45	0	45	0
35	1293	Hebron	Bob	Way	0	0	0	1,200	1,200	0	0	0	0
36	1294	Union	Bob	Way	0	330	2,393	0	2,393	55	0	55	0
	1290	Hightower Charge [3]			0	600	4,175	1,200	5,375	100	0	100	0
37	1301	Hillsborough	Al	Horne	0	8,100	7,800	0	7,800	242	0	242	0
38	1311	Leasburg	Steve	Hall	0	2,969	5,776	0	5,776	219	0	219	0
41	1331	Mebane	Bryan	Faggart	0	5,504	3,499	0	3,499	0	0	0	0
42	1342	Connally	John	Upton	0	600	137	0	137	0	0	0	0
43	1343	Milton	John	Upton	0	1,200	245	0	245	0	0	0	0
44	1344	Semora	John	Upton	0	600	137	0	137	0	0	0	0
	1340	Milton Charge [3]			0	2,400	519	0	519	0	0	0	0
45	1351	Mt. Hermon	Warren	Cash	0	5,799	4,121	0	4,121	500	0	500	0
46	1362	New Hope	Howard	James	0	1,200	2,031	0	2,031	420	0	420	0
47	1363	Purley	Howard	James	0	1,200	2,031	0	2,031	420	0	420	0
	1360	New Hope-Purley Charge [2]			0	2,400	4,062	0	4,062	840	0	840	0
48	1371	New Sharon	Jeff	Nash	0	2,686	5,000	0	5,000	0	0	0	0
49	1381	Phillips Chapel	John	Woodard	0	4,800	4,366	0	4,366	0	0	0	0
50	1391	Prospect	David	Grissom	0	7,807	3,600	0	3,600	0	0	0	0
52	1401	Rock Creek	Richard	Booker	0	2,213	3,906	0	3,906	0	0	0	0
53	1411	St. Luke's	Tommy	Privette	0	3,500	3,467	0	3,467	6,000	883	6,883	0
54	1421	Salem	Cathy	Hoyle	0	4,256	4,463	0	4,463	0	0	0	0
55	1431	Saxapahaw	Sue	Eldon	0	3,396	3,044	0	3,044	814	0	814	0
56	1441	Shiloh	Hyung	Kim	0	2,400	4,000	0	4,000	0	0	0	0
57	1451	Sweptsonville	Jerry	Martin	0	4,000	2,311	0	2,311	100	0	100	0
58	1461	Union Grove	Rich	Greenway	1,200	7,500	5,500	600	6,100	227	0	227	0
59	1471	Walnut Grove	Stuart	Milton	0	4,136	578	0	578	500	0	500	0
62	1491	Yanceyville		PASTOR	0	0	0	0	0	0	0	0	0
846	1501	Christ	Steve	McElroy	6,392	15,589	4,262	5,766	10,028	318	1,298	1,616	0
61	1521	Orange Chapel	Carl	Belcher	0	2,859	6,057	0	6,057	0	0	0	0
20	1551	Shady Grove	Gilbert	Butler	0	2,104	1,228	0	1,228	617	0	617	0
25	1581	Palmer's Grove	Dawne Davis	Hollis-Davis	0	3,839	1,390	0	1,390	0	0	0	0
40	1591	Lebanon	Ali	Willis	0	2,400	4,000	0	4,000	0	0	0	0
40	1591	Lebanon	Drew	Willis	0	2,400	4,000	0	4,000	0	0	0	0
Burlington District Totals					21,761	227,995	179,994	20,267	200,261	32,791	4,391	37,182	0

Burlington District - Table II

59	60	61	62a	62b	62	63	64	65
Diaconal Ministers Total comp	Other Staff Compensation /Expenses Paid	Current Expenses for Program (including Sunday School)	Property Insurance	Other Current Operating Expenses (not including Program line 61)	Total Current Operating Expenses (Lines 62a & 62b)	Principal & Interest Paid on Indebtedness, Loans, Mortgages, etc.	Paid on Buildings & Improvements (not including Funds Borrowed)	Grand Total
69	70	71	72a	72b	72	73	74	75
0	81,241	27,011	11,760	101,011	112,771	31,108	75,202	544,505
0	29,800	3,402	7,451	24,272	31,723	0	6,023	177,469
0	32,634	3,341	6,839	29,352	36,191	0	20,530	219,223
0	0	388	1,125	2,465	3,590	0	3,047	28,146
0	0	0	1,090	2,032	3,122	0	74,519	90,264
0	0	1,948	2,720	3,980	6,700	0	3,724	42,988
0	0	2,336	4,935	8,477	13,412	0	81,290	161,398
0	43,870	9,437	10,295	28,200	38,495	72,000	29,351	367,008
0	0	5,116	2,147	14,060	16,207	0	611	142,578
41,199	33,465	5,513	12,579	55,450	68,029	0	10,288	310,666
0	0	0	563	1,791	2,354	0	0	19,030
0	0	0	1,325	2,330	3,655	0	0	35,887
0	0	686	1,287	4,533	5,820	0	0	23,536
0	0	686	3,175	8,654	11,829	0	0	78,453
0	23,706	3,990	5,698	17,445	23,143	0	39,990	197,791
0	1,800	1,994	1,797	3,423	5,220	0	31,160	70,236
0	1,280	1,736	2,121	6,597	8,718	0	700	44,139
0	3,080	3,730	3,918	10,020	13,938	0	31,860	114,375
0	8,755	4,984	4,128	18,175	22,303	0	5,200	144,227
0	0	6,093	3,287	24,392	27,679	0	3,400	148,822
0	16,861	1,899	2,194	10,476	12,670	750	0	130,029
0	0	4,819	1,393	17,958	19,351	0	16,407	96,099
0	0	9,369	2,596	10,093	12,689	0	13,000	104,060
0	16,613	1,734	5,156	23,955	29,111	0	12,978	150,163
0	776	9,363	1,907	13,229	15,136	0	4,835	103,339
0	0	2,514	1,300	7,323	8,623	0	0	99,026
0	16,894	2,582	6,554	27,149	33,703	6,500	2,500	166,524
0	0	3,764	3,567	28,200	31,767	16,800	0	181,321
0	57,512	20,725	10,501	35,618	46,119	0	23,369	319,339
0	0	700	2,393	24,723	27,116	0	0	41,314
0	349,785	54,132	11,691	148,516	160,207	285,695	92,660	1,620,054
0	10,597	4,490	1,826	26,214	28,040	0	30,566	192,978
0	0	3,671	4,427	9,775	14,202	0	218	71,471
0	0	3,621	1,927	8,829	10,756	25,331	2,362	94,398
0	5,607	4,648	4,079	11,888	15,967	8,992	4,669	106,023
0	5,607	4,648	4,079	11,888	15,967	8,992	4,669	106,023
					0			
41,199	2,421,479	773,850	337,121	1,997,383	2,334,504	883,751	1,221,730	14,872,348

Burlington District - Table III

Control Church Number	Location Control Number	GCFA Column Numbers		Pastor's First Name	Last Name	GCFA Number	Old DataPoint Number	County	66	67a	67b	67c
		Church Name							Number of Pledges & Identified Givers for 2011	Received thru Pledges	Received from non-pledging, yet identified givers	Received from Unidentified Givers
		Conference Column Numbers							1	1a	1b	1c
833	1000	Burlington District		Bill	Gattis	486372	200					
1	1011	Bellemont		Jerry	Jackson	450415	201	Alamance	237	242,540	181,761	4,575
2	1022	Bethel		Joseph	Park	450222	202	Alamance	46	0	75,735	3,637
748	1023	Center		Joseph	Park	451124	1232.1	Alamance	33	0	89,460	3,363
	1020	Bethel-Center Charge [2]							79	0	165,195	7,000
3	1032	Bethel		Stew	Crank	450461	212.2	Alamance	28	0	56,789	6,850
4	1033	Camp Springs		Stew	Crank	450437	212.3	Caswell	38	0	56,789	5,765
	1030	Burlington Circuit							66	0	113,578	12,615
5	1041	Davis Street		Ellen	McCubbin	450288	204	Alamance	225	276,644	5	627
6	1051	Emmanuel		Neal	Salter	450426	204.5	Alamance	93	0	221,447	1,317
7	1061	Faith		Bud	Budzinski	450346	205	Alamance	54	0	144,368	2,085
8	1071	Front Street		Marshall	Old	450324	206	Alamance	576	1,074,380	198,938	11,833
9	1082	Grace		Ronnie	Byrd	450368	207	Alamance	38	0	54,805	721
39	1083	Carr		Ronnie	Byrd	452210	246.2	Orange	37	0	28,499	2,035
	1080	Grace-Carr Charge [2]							75	0	83,304	2,756
10	1091	St. Paul's		Lee	Pittard	450381	208	Alamance	113	119,500	39,520	961
11	1101	Carrboro		Claire	McKeown	451421	214	Orange	183	0	212,433	6,412
12	1111	Cedar Grove		Karl	Grant	451443	215.2	Orange	79	0	124,160	3,543
13	1121	Aldersgate		Donnie	Jones	451465	216	Orange	30	119,000	6,800	1,315
14	1131	Amity		Tuck	Taylor	451476	217	Orange	71	73,873	45,721	3,121
15	1141	Orange		Kenneth	Hall	451512	218	Orange	354	469,462	213,480	19,821
16	1151	University		Carl	King	451487	219	Orange	570	1,251,853	183,041	19,856
17	1162	Chestnut Ridge		Sang	Park	452094	220	Orange	45	0	85,414	4,942
60	1163	Clover Garden		Sang	Park	451170	247.2	Orange	24	0	36,800	4,353
	1160	Ridge-Garden Charge [2]							69	0	122,214	9,295
18	1172	Bethel		Joseph	McDonald	450528	221.2	Caswell	42	0	49,171	2,239
19	1173	Locust Hill		Joseph	McDonald	450530	221.3	Caswell	29	0	56,460	2,316
	1170	Bethel-Locust Hill Charge [2]							71	0	105,631	4,555
21	1181	Concord		David	King	451181	247.3	Alamance	45	0	84,215	7,150
22	1191	Efland		Cindy	Lister	451842	222	Orange	178	4,945	105,178	3,685
23	1201	First		Terry	Huffines	450448	211	Alamance	197	286,222	62,127	5,494
24	1211	Eno		Brenda	Marlowe	451864	223.2	Orange	25	13,476	13,800	1,200
26	1221	Evergreen		Hannah	McManus	450825	250	Chatham	65	91,968	14,317	3,331
27	1231	Fairview		Nathan	Wittman	450541	224	Alamance	44	0	114,862	4,472
28	1241	Friendship		Henry	Swanzey	450563	225	Alamance	123	0	207,685	8,767
29	1251	Cedar Cliff		Jimmy	Wooten	450858	226.2	Alamance	72	0	124,119	6,299

Burlington District - Table III

67d	67e	67f	67g	67	68a	68b	68c	68	69a	69b	69c	69
Received from Int. & Div.	Received from sale of Church Assets	Received from building use fees, contributions and rentals	Received thru fundraisers	Total of 67 Formulas	Capital Campaign	Memorial/ Endowment/Bequests	Other Sources & Projects	Total of 68	Equitable Compensation Funds	Advanced Specials & Apportioned Fund	Other	Total of 69
1d	1e	1f	1g		2a	2b	2c		3a	3b	3c	
1,272	0	200	19,856	450,204	8,282	2,835	0	11,117	0	0	0	0
0	0	950	12,425	92,747	0	20,138	0	20,138	0	0	0	0
1,578	2,385	510	12,661	109,957	0	1,449	0	1,449	0	0	0	0
1,578	2,385	1,460	25,086	202,704	0	21,587	0	21,587	0	0	0	0
25	0	100	13,569	77,333	0	0	0	0	0	0	0	0
781	0	100	5,006	68,441	0	135	0	135	0	0	0	0
806	0	200	18,575	145,774	0	135	0	135	0	0	0	0
0	0	300	0	277,576	84,024	5,018	0	89,042	0	0	0	0
93	0	105	11,245	234,207	0	3,015	0	3,015	0	0	0	0
65	0	527	577	147,622	0	63,140	10,041	73,181	0	0	0	0
0	0	6,865	5,000	1,297,016	0	19,842	0	19,842	0	0	0	0
3	0	0	0	55,529	0	0	0	0	0	0	0	0
31	0	0	0	30,565	36,540	0	0	36,540	0	0	0	0
34	0	0	0	86,094	36,540	0	0	36,540	0	0	0	0
0	0	350	1,500	161,831	2,095	4,835	0	6,930	0	0	0	0
372	0	72,599	0	291,816	8,230	30,157	0	38,387	0	0	0	0
306	0	0	0	128,009	0	3,813	17,031	20,844	0	0	53,399	53,399
0	0	226	0	127,341	0	400	1,000	1,400	0	0	0	0
19	182,618	40,947	26,067	372,366	0	445	0	445	0	0	0	0
0	0	0	0	702,763	231,502	1,310	0	232,812	0	0	0	0
691	0	1,200	0	1,456,641	0	97,379	0	97,379	0	0	0	0
1,309	0	0	11,872	103,537	16,694	4,250	0	20,944	0	0	0	0
0	0	0	0	41,153	5,727	12,065	0	17,792	0	0	0	0
1,309	0	0	11,872	144,690	22,421	16,315	0	38,736	0	0	0	0
24	0	0	5,989	57,423	0	2,692	0	2,692	0	0	0	0
0	0	0	3,737	62,513	0	395	0	395	0	0	0	0
24	0	0	9,726	119,936	0	3,087	0	3,087	0	0	0	0
0	0	800	7,385	99,550	0	6,400	0	6,400	11,250	0	0	11,250
1,939	0	775	32,047	148,569	0	1,630	0	1,630	0	0	0	0
0	0	0	0	353,843	0	0	0	0	0	0	0	0
0	0	75	3,949	32,500	0	0	0	0	0	0	0	0
167	0	4,240	0	114,023	0	0	0	0	14,240	0	23,645	37,885
0	0	0	0	119,334	0	8,744	0	8,744	0	0	0	0
456	0	700	15,270	232,878	0	2,897	0	2,897	0	0	0	0
0	0	355	4,876	135,649	0	1,120	831	1,951	0	0	0	0

Burlington District - Table III

		GCFA Column Numbers						66	67a	67b	67c
Control Church Number	Location Control Number	Church Name	Pastor's First Name	Last Name	GCFA Number	Old DataPoint Number	County	Number of Pledges & Identified Givers for 2011	Received thru Pledges	Received from non-pledging, yet identified givers	Received from Unidentified Givers
		Conference Column Numbers						1	1a	1b	1c
31	1261	First	Kevin	Baker	450621	227	Alamance	249	232,700	177,686	8,853
32	1271	Haw River	Jeanne	Neal	450643	228	Alamance	79	0	127,901	5,286
33	1281	Hebron	Bryan	Sexton	451990	229	Alamance	122	0	201,502	5,122
34	1292	Bethel	Bob	Way	450654	230.2	Caswell	14	0	24,614	483
35	1293	Hebron	Bob	Way	450893	230.3	Caswell	14	0	16,919	375
36	1294	Union	Bob	Way	450916	230.4	Caswell	33	0	32,645	1,485
	1290	Hightower Charge [3]						61	0	74,178	2,343
37	1301	Hillsborough	Al	Horne	451922	231	Orange	171	200,420	91,650	2,540
38	1311	Leasburg	Steve	Hall	450665	232.2	Caswell	102	0	101,391	3,151
41	1331	Mebane	Bryan	Faggart	450687	234	Alamance	230	157,241	131,158	14,560
42	1342	Connally	John	Upton	450734	235.2	Caswell	20	0	14,067	651
43	1343	Milton	John	Upton	450701	235.3	Caswell	27	0	35,215	1,330
44	1344	Semora	John	Upton	450814	235.4	Caswell	13	0	16,539	303
	1340	Milton Charge [3]						60	0	65,821	2,284
45	1351	Mt. Hermon	Warren	Cash	450745	236	Alamance	95	0	175,837	4,591
46	1362	New Hope	Howard	James	450313	237.2	Caswell	29	0	44,813	980
47	1363	Purley	Howard	James	450712	237.3	Caswell	40	0	46,870	1,620
	1360	New Hope-Purley Charge [2]						69	0	91,683	2,600
48	1371	New Sharon	Jeff	Nash	451944	238	Orange	76	53,200	86,677	3,292
49	1381	Phillips Chapel	John	Woodard	451088	238.5	Alamance	86	0	138,014	3,485
50	1391	Prospect	David	Grisson	451192	248.2	Caswell	34	84,460	30,000	5,791
52	1401	Rock Creek	Richard	Booker	450847	239.3	Alamance	70	0	56,930	1,725
53	1411	St. Luke's	Tommy	Privette	450370	240	Alamance	44	0	122,421	11,000
54	1421	Salem	Cathy	Hoyle	450860	241	Alamance	72	0	123,314	4,786
55	1431	Saxapahaw	Sue	Eldon	450940	242	Alamance	37	61,345	35,011	3,270
56	1441	Shiloh	Hyung	Kim	450302	243	Alamance	41	0	91,478	3,854
57	1451	Sweepsonville	Jerry	Martin	451022	244	Alamance	100	0	141,111	4,185
58	1461	Union Grove	Rich	Greenway	451534	245	Orange	115	128,824	59,113	2,825
59	1471	Walnut Grove	Stuart	Milton	452243	246.3	Orange	222	129,402	144,234	3,778
62	1491	Yanceyville		PASTOR	451066	248.3	Caswell	13	0	200	300
846	1501	Christ	Steve	McElroy	452232		Orange	343	1,108,834	252,196	23,667
61	1521	Orange Chapel	Carl	Belcher	451055	247.4	Orange	68	0	150,360	10,585
20	1551	Shady Grove	Gilbert	Butler	450552	221.4	Caswell	31	0	78,929	1,985
25	1581	Palmer's Grove	Dawne Davis	Hollis-Davis	452037	223.3	Orange	45	0	57,796	943
40	1591	Lebanon	Ali	Willis	451204	233	Orange	40	0	90,137	4,527
40	1591	Lebanon	Drew	Willis	451204	233	Orange	40	0	90,137	4,527
		Burlington District Totals						6,369	6,180,289	5,784,627	293,413

Burlington District - Table III

67d	67e	67f	67g	67	68a	68b	68c	68	69a	69b	69c	69
Received from Int. & Div.	Received from sale of Church Assets	Received from building use fees, contributions and rentals	Received thru fundraisers	Total of 67 Formulas	Capital Campaign	Memorial/ Endowment/Bequests	Other Sources & Projects	Total of 68	Equitable Compensation Funds	Advanced Specials & Apportioned Fund	Other	Total of 69
1d	1e	1f	1g		2a	2b	2c		3a	3b	3c	
3	13	300	19,424	438,979	150,900	54,195	0	205,095	0	0	0	0
0	0	1,755	0	134,942	0	0	0	0	0	0	0	0
33	0	850	16,819	224,326	3,701	1,347	0	5,048	0	0	0	0
39	250	828	0	26,214	0	45	0	45	0	0	0	0
0	0	0	0	17,294	0	0	0	0	0	0	0	0
0	0	891	0	35,021	0	1,240	0	1,240	0	0	0	0
39	250	1,719	0	78,529	0	1,285	0	1,285	0	0	0	0
268	0	260	3,840	298,978	104,880	7,680	0	112,560	0	0	0	0
0	0	0	0	104,542	1,760	0	0	1,760	0	0	0	0
0	0	0	12,429	315,388	0	0	0	0	0	0	0	0
1,540	0	0	0	16,258	0	4,939	0	4,939	0	0	0	0
140	0	0	0	36,685	0	4,932	0	4,932	0	0	0	0
2	0	0	0	16,844	0	1,428	0	1,428	0	0	0	0
1,682	0	0	0	69,787	0	11,299	0	11,299	0	0	0	0
0	0	0	0	180,428	0	0	0	0	0	0	0	0
0	0	100	2,929	48,822	2,250	500	0	2,750	0	0	0	0
100	0	0	4,756	53,346	0	350	0	350	0	0	0	0
100	0	100	7,685	102,168	2,250	850	0	3,100	0	0	0	0
0	0	125	2,149	145,443	0	6,447	0	6,447	0	0	0	0
7	0	678	8,942	151,126	0	1,349	0	1,349	0	0	0	0
2,353	0	550	617	123,771	0	935	0	935	0	0	0	0
3,773	65	0	5,414	67,907	0	2,978	0	2,978	0	0	0	0
0	0	0	0	133,421	42,000	0	0	42,000	0	0	0	0
13,958	0	885	12,673	155,616	0	16,270	0	16,270	0	0	0	0
993	0	473	0	101,092	0	495	0	495	0	0	0	0
0	0	0	0	95,332	0	0	0	0	0	0	0	0
0	0	0	6,654	151,950	0	100	0	100	0	0	0	0
0	0	8,150	0	198,912	16,800	0	0	16,800	7,500	0	0	7,500
1,678	0	1,411	0	280,503	0	3,075	0	3,075	0	0	0	0
0	0	0	0	500	0	0	0	0	0	0	0	0
1,111	0	12,632	0	1,398,440	223,457	0	453,494	676,951	0	0	0	0
33	0	0	0	160,978	0	0	0	0	0	0	0	0
65	0	0	0	80,979	0	0	0	0	0	0	0	0
0	0	700	3,230	62,669	0	700	0	700	0	0	0	0
0	0	0	9,805	104,469	0	4,080	0	4,080	0	0	0	0
0	0	0	9,805	104,469	0	4,080	0	4,080	0	0	0	0
												0
35,227	185,331	162,512	302,712	12,944,111	938,842	407,189	482,397	1,828,428	32,990	0	77,044	110,034

Control Church Number	Location Control Number	GCFA Column Numbers			GCFA Number	Old DataPoint Number	County	1	2a	2b	2	2c	3	4	5a	5b	5 a & b
		Church Name	Pastor's First Name	Last Name				Total professing Members at Beginning of year 2011	Received on Profession of Christian Faith	Restored by Affirmation	Total of Professions of Faith and Restored	Line 1 Increase	Received from Other United Methodist Churches	Received from Other Denominations	Removed or Corrected by Charge Conference Action Withdrawn	Total Removed by Charge Conference action or Withdrawn	
		Conference Column Numbers						1	2a	2b	2	1 Inc.	3	4	5a	5b	5
834	2000	Durham District	Gray	Southern	486355	300.0					0						0
63	2012	Allensville	Ron	Snider	451261	301.2	Person	224	2	0	2	0	2	1	0	0	0
64	2013	Trinity	Ron	Snider	451272	301.3	Granville	172	0	0	0	0	0	0	0	0	0
	2010	Allensville-Trinity Charge [2]						396	2	0	2	0	2	1	0	0	0
66	2031	Mt. Bethel	Grace	Hackney	451306	303.0	Durham	405	13	0	13	0	7	2	0	0	0
67	2041	Banks	Clifford	Wall	451556	304.2	Granville	170	11	0	11	0	0	4	0	0	0
69	2052	Brookland	S. I.	Eom	451328	305.2	Person	90	2	0	2	0	2	0	0	0	0
70	2053	Brooksdale	S. I.	Eom	451341	305.3	Person	86	0	0	0	0	1	0	0	0	0
	2050	Brookland-Brooksdale Charge [2]						176	2	0	2	0	3	0	0	0	0
71	2061	Community	Dwayne	Alston	451385	306.0	Granville	138	1	0	1	0	2	1	0	0	0
72	2071	Concord	Karl	Neuschaefer	452117	307.0	Person	230	2	0	2	0	1	5	19	0	19
73	2081	Creedmoor	Jonathan	Jeffries	451523	308.0	Granville	301	0	6	6	0	17	6	0	0	0
74	2091	Aldersgate	Doug	Lain	451545	309.0	Durham	795	12	0	12	64	18	20	0	0	0
75	2101	Asbury	Martha Ann	McLean	451567	310.0	Durham	364	2	0	2	0	4	2	0	0	0
76	2111	New Creation	Dave	Morrow	966831	311.0	Durham	126	2	0	2	0	152	2	0	0	0
77	2121	Bethany	Jimmy	Weaver	451580	312.0	Durham	333	0	0	0	0	1	2	0	1	1
78	2131	Bethesda	Harold	Salmon	451317	328.2	Durham	120	1	1	2	0	1	0	0	0	0
79	2141	Calvary	Cari	Willis	451625	315.0	Durham	231	0	0	0	0	0	2	0	0	0
81	2161	Duke Memorial	Roger	Owens	451682	318.0	Durham	862	4	0	4	0	6	5	0	0	0
81	2161	Duke Memorial	Ginger	Thomas	451682	318.0	Durham	862	4	0	4	0	6	5	0	0	0
82	2171	Duke's Chapel	Julia	Alliger	451660	317.0	Durham	123	4	0	4	0	1	0	0	0	0
83	2181	Epworth	Hope	Vickers	451705	319.0	Durham	899	7	3	10	0	13	1	0	0	0
84	2191	Glendale Heights	Adam	Brinkley	452345	320.0	Durham	271	0	0	0	0	0	0	0	0	0
87	2221	McMannen	Tom	Supplee	451820	323.0	Durham	577	1	2	3	0	3	0	0	0	0
88	2231	Mt. Sylvan	Tom	Greener	452004	337.0	Durham	876	5	0	5	0	5	3	0	0	0
89	2241	Parkwood	Bob	Kretzu	452072	324.0	Durham	272	5	0	5	0	0	2	0	2	2
90	2251	Pleasant Green	Brian	Wingo	451578	325.0	Orange	455	0	0	0	0	8	0	0	0	0
91	2261	Resurrection	Robert	Simpson	451795	326.5	Durham	335	8	0	8	0	5	7	0	0	0
92	2271	St. Paul	Mark	Stephens	451784	326.0	Durham	124	4	0	4	0	5	0	0		

Durham District - Table I

5c	6	7	8	9. a.	9. b.	9. c.	9. d.	9. e.	9. f.	9. a.	9. h.	9. i.	9	10	11	12	13	14	15	16	17	18	19
Line 1 Decrease Removed by Transfer to Other United Methodist Churches Removed by Transfer to Other Denominations Removed by Death Asian African American Hispanic Native American Pacific Islander White Multiracial Females Males Total Full Members at Close of year 2011 Avg Attendance at Principal Weekly Worship Service Number of Persons Baptized This Year Total baptized members who have not become professing members Number of Persons on Constituency Roll Total Enrolled in Confirmation Classes This Year Number of Children (0-11) in Christian groups and all other small groups Number of Youth (12-18) in Christian groups and all other small groups Number of Adults (19-30) in Christian groups and all other small groups Number of Adults (31+ yrs) in Christian groups and all other small groups TOTAL number of person in Christian groups and all other small groups (15 - 18)	6	7	8	A	AA	H	N	P	W	MR	9b	9b	9	10	11	12	13	14	15	16	17	18	19
													0										0
0	6	0	4	1	0	0	0	0	218	0	95	124	219	67	1	27	63	0	6	5	6	30	47
0	0	0	0	0	0	0	0	0	172	0	71	101	172	61	0	6	44	0	7	5	7	17	36
0	6	0	4	1	0	0	0	0	390	0	166	225	391	128	1	33	107	0	13	10	13	47	83
0	2	3	1	0	0	0	0	0	419	2	147	274	421	128	4	45	54	6	5	15	0	45	65
0	0	0	2	0	0	0	0	0	183	0	90	93	183	74	5	18	3	6	19	3	2	38	62
0	0	0	1	0	0	0	0	0	93	0	44	49	93	38	0	0	20	0	3	3	2	15	23
0	0	0	4	0	0	0	0	0	83	0	37	46	83	25	0	0	0	0	0	0	0	5	5
0	0	0	5	0	0	0	0	0	176	0	81	95	176	63	0	0	20	0	3	3	2	20	28
0	4	0	2	4	1	2	0	0	129	0	64	72	136	60	1	9	39	0	12	0	0	43	55
0	0	0	1	0	0	0	0	0	218	0	101	117	218	113	3	18	95	0	21	0	3	48	72
0	1	0	2	0	0	0	0	0	327	0	144	183	327	141	7	55	48	12	34	17	12	98	161
0	1	1	8	2	0	0	0	0	897	0	404	495	899	340	12	131	0	6	91	52	15	209	367
0	4	0	12	0	3	0	1	0	350	2	159	197	356	98	5	14	42	0	4	3	12	75	94
0	4	3	2	2	158	19	1	0	80	13	116	157	273	126	1	0	90	0	34	26	25	55	140
0	5	1	8	0	2	0	0	1	315	3	97	224	321	102	1	0	22	0	6	6	10	73	95
0	0	0	2	0	2	0	0	0	119	0	44	77	121	48	1	0	0	1	6	6	4	22	38
1	3	6	3	0	4	0	0	0	216	0	104	116	220	39	1	0	0	0	0	0	0	8	8
0	3	2	17	2	25	2	0	0	825	1	503	352	855	262	7	212	149	8	95	75	17	175	362
0	3	2	17	2	25	2	0	0	825	1	503	352	855	262	7	212	149	8	95	75	17	175	362
0	2	0	4	0	4	0	0	0	116	2	52	70	122	80	2	13	45	0	12	3	0	40	55
0	6	6	7	8	14	0	2	4	876	0	426	478	904	237	11	130	65	6	45	20	15	80	160
0	0	3	4	3	8	10	0	0	243	0	132	132	264	75	0	0	9	0	18	6	2	50	76
0	0	0	7	0	4	1	0	0	571	0	201	375	576	120	2	19	23	0	12	25	0	62	99
0	13	3	8	0	2	0	0	0	861	2	388	477	865	283	15	90	200	15	52	47	7	188	294
0	4	1	1	1	10	0	1	0	254	5	124	147	271	68	2	36	68	3	4	11	1	30	46
0	2	0	5	0	0	0	0	0	456	0	182	274	456	139	1	26	93	0	27	23	0	61	111
0	7	0	2	0	97	0	0	0	244	5	168	178	346	119	3	2	12	1	15	15	16	98	144
0	3	0	5	0	1	0	1	0	123	0	61	64	125	55	1	0	11	0	2	4	2	28	36
0	1	0	9	2	39	2	0	0	780	6	368	461	829	147	1	16	20	3	17	4	9	70	100
0	2	5	3	2	0	0	0	0	263	0	124	141	265	75	1	18	0	0	10	10	5	42	67
0	0	0	0	0	0	0	0	0	69	4	30	43	73	18	0	5	6	0	8	1	0	15	24
0	0	0	0	0	0	0	0	0	120	0	49	71	120	65	0	11	15	0	11	5	10	40	66
0	0	0	0	0	0	0	0	0	189	4	79	114	193	83	0	16	21	0	19	6	10	55	90
0	0	0	0	0	21	0	0	0	0	0	9	12	21	25	0	0	0	0	9	0	0	5	5
80	0	0	0	0	47	0	0	0	1	0	11	37	48	45	2	1	0	1	14	1	0	12	27
0	0	1	2	0	71	0	0	0	0	0	27	44	71	23	0	0	0	0	0	0	0	0	0
80	0	1	2	0	139	0	0	0	1	0	47	93	140	93	2	1	0	10	14	1	0	17	32
4	2	0	1	1	0	0	0	0	233	0	92	142	234	83	0	10	21	0	15	10	0	25	50
0	1	2	2	0	0	0	0	0	121	0	41	80	121	38	0	7	7	0	3	1	0	15	19

Durham District - Table I

		GCFA Column Numbers			20	21	22	23	24	25	26	27	28	29	29b	29c	
Control Church Number	Location Control Number	Church Name	Pastor's First Name	Last Name	Average Attendance in Sunday Church School	Number of persons (all ages) in covenant discipleship groups	Number of participants in Vacation Bible School	Number of ongoing CLASSES (all ages) for learning in Sunday Church School	Number of ongoing CLASSES for learning (all ages) other than Sunday learning (all ages) other than Sunday	Total number of Christian formation groups other than Sunday church school	Membership in United Methodist Men	Amount Paid for Projects UMM	Membership in United Methodist Women	Amount paid for local church and community work UMW	Membership of UMYF	Amount Paid for UMYF Projects	
		Conference Column Numbers			20	21a	22	23	24	25	26	27	28	29	29b	29c	
	834	2000	Durham District	Gray	Southern												
63	2012	Allensville	Ron	Snider	28	7	0	7	0	2	25	750	30	2,080	5	200	
64	2013	Trinity	Ron	Snider	30	0	0	5	0	2	0	0	8	980	0	0	
		2010	Allensville-Trinity Charge [2]			58	7	0	12	0	4	25	750	38	3,060	5	200
66	2031	Mt. Bethel	Grace	Hackney	50	25	45	5	1	6	0	0	6	0	20	285	
67	2041	Banks	Clifford	Wall	35	10	35	6	1	1	0	0	19	5,683	0	0	
69	2052	Brookland	S. I.	Eom	14	0	0	1	1	0	0	0	18	200	0	0	
70	2053	Brooksdale	S. I.	Eom	7	0	0	1	1	0	0	0	14	4,000	0	0	
		2050	Brookland-Brooksdale Charge [2]			21	0	0	2	2	0	0	32	4,200	0	0	
71	2061	Community	Dwayne	Alston	24	0	0	0	0	0	16	447	16	2,093	0	0	
72	2071	Concord	Karl	Neuschaefer	48	33	49	6	2	1	17	940	22	5,560	0	0	
73	2081	Creedmoor	Jonathan	Jeffries	48	45	92	7	1	5	29	4,314	62	11,020	26	2,454	
74	2091	Aldersgate	Doug	Lain	139	61	90	13	5	20	70	7,267	0	0	0	5,726	
75	2101	Asbury	Martha Ann	McLean	94	80	12	5	0	5	0	0	7	1,961	0	0	
76	2111	New Creation	Dave	Morrow	35	45	42	4	4	4	38	0	34	513	32	0	
77	2121	Bethany	Jimmy	Weaver	64	25	16	6	0	3	16	4,831	59	3,840	5	4,857	
78	2131	Bethesda	Harold	Salmon	17	12	60	3	0	10	0	0	0	0	0	0	
79	2141	Calvary	Cari	Willis	8	0	0	0	0	1	0	0	0	0	0	0	
81	2161	Duke Memorial	Roger	Owens	110	13	90	13	15	17	0	0	0	0	75	7,817	
81	2161	Duke Memorial	Ginger	Thomas	110	13	90	13	15	17	0	0	0	0	75	7,817	
82	2171	Duke's Chapel	Julia	Alliger	25	18	30	5	2	5	0	0	20	4,693	0	0	
83	2181	Epworth	Hope	Vickers	117	50	85	13	8	4	15	120	58	1,183	20	0	
84	2191	Glendale Heights	Adam	Brinkley	67	16	27	6	0	1	15	0	26	1,228	0	0	
87	2221	McMannen	Tom	Supplee	52	0	110	5	0	4	23	0	56	0	25	7,000	
88	2231	Mt. Sylvan	Tom	Greener	108	92	85	8	3	3	42	0	201	13,967	70	1,600	
89	2241	Parkwood	Bob	Kretzu	30	16	32	3	0	4	12	805	24	2,720	12	1,427	
90	2251	Pleasant Green	Brian	Wingo	90	24	89	10	1	4	33	14,515	70	8,246	27	4,777	
91	2261	Resurrection	Robert	Simpson	44	28	0	6	3	2	0	0	0	0	15	0	
92	2271	St. Paul	Mark	Stephens	24	0	0	4	2	1	9	350	20	1,000	0	0	
93	2281	Trinity	Taylor	Mills	60	35	50	7	7	4	6	0	18	100	4	350	
95	2301	Fletcher's Chapel	Heather	Lear	50	0	24	8	0	4	15	1,636	18	2,636	8	3,825	
96	2312	Bethel	Jason	Thornton	15	0	20	3	1	0	0	0	8	100	7	50	
97	2313	Gray Rock	Jason	Thornton	48	23	60	6	5	4	6	0	16	400	15	4,500	
		2310	Granville Circuit [2]			63	23	80	9	6	4	6	0	24	500	22	4,550
98	2322	Hargrove Chapel	Antoinette	Burwell	7	0	26	2	1	1	4	0	0	0	0	0	
99	2323	St. Peters	Antoinette	Burwell	8	7	0	3	1	1	6	0	14	0	0	0	
100	2324	Zoar Chapel	Antoinette	Burwell	0	0	0	0	0	0	0	0	0	0	0	0	
		2320	Granville-Vance Charge [3]			15	7	26	5	2	2	10	0	14	0	0	
101	2331	Helena	Julie	Poston	27	0	32	4	1	2	0	0	21	2,829	10	2,817	
102	2341	City Road	Dan	Baer	20	10	0	3	1	0	4	565	16	2,230	0	0	

Durham District - Table I

30a	30b	31a	31b	32	33	34	35	36	37	38	39
Number of UMW Volunteer in Mission (UMVIM) teams sent from this church	Number of church members participating in UMWIM team	Number of other mission teams sent from local church	Number of person sent out on other mission teams from this church	Number of community ministries for daycare and/or education	Number of persons impacted by community ministries for daycare and education	Number of community ministries for outreach, justice & mercy	Number of persons impacted by community ministries for outreach, justice & mercy	Market value of church owned land, buildings, equipment and parsonage	Market value of other assets (cash, securities, other property)	Indebtedness on items 36 & 37	Other indebtedness
30a	30b	33	34	32	33	34	35	36	37	38	39
0	0	0	0	1	30	1	55	1,250,000	89,277	0	0
0	0	0	1	0	0	1	35	600,000	2,183	0	0
0	0	0	1	1	30	2	90	1,850,000	91,460	0	0
0	0	1	20	2	30	4	60	1,895,600	65,760	0	0
0	0	0	0	0	0	3	100	800,000	184,000	0	0
0	0	0	0	0	0	2	100	750,000	16,663	0	0
0	0	0	1	0	0	2	100	1,291,233	471,180	0	0
0	0	0	1	0	0	4	200	2,041,233	487,843	0	0
0	0	0	4	0	0	22	95	784,430	2,125	0	0
0	0	0	0	1	20	4	200	2,917,000	177,901	0	0
0	0	4	46	15	185	6	5,000	1,896,000	11,000	63,135	0
3	14	4	27	2	1,000	21	10,000	3,769,783	441,092	178,607	0
0	0	0	10	1	250	6	750	6,588,600	620,760	0	0
0	0	0	0	1	34	7	387	2,998,243	44,940	246,639	0
1	8	0	0	0	0	0	0	3,075,000	246,613	635,475	1,092
8	18	0	0	3	35	1	50	750,000	50,000	445,000	0
0	0	0	0	0	0	4	250	2,900,000	525,000	0	0
0	0	51	325	2	385	7	437	19,300,000	1,250,000	86,914	0
0	0	51	325	2	385	7	437	19,300,000	1,250,000	86,914	0
0	0	0	0	2	50	6	300	2,927,146	223,000	45,000	0
2	5	3	6	1	200	15	450	5,235,000	553,485	550,804	0
0	0	0	0	1	32	3	350	1,873,000	40,000	0	0
5	0	2	32	1	27	3	32	2,122,305	258,130	29,465	0
0	0	3	42	1	89	7	186	4,912,228	238,930	1,027,970	0
0	0	0	0	1	26	4	1,000	1,269,000	32,777	0	0
1	10	1	3	1	50	2	80	2,765,000	161,975	558,938	0
0	0	0	0	0	0	0	0	1,238,091	48,450	247,423	1,200
1	1	0	0	0	0	0	0	1,595,500	442,883	0	0
0	0	1	4	1	30	4	400	14,377,000	1,257,807	0	0
0	0	1	13	0	0	0	0	894,000	72,294	0	0
0	0	1	8	0	0	2	250	905,000	125,000	0	0
0	0	2	20	0	0	6	300	905,000	135,000	0	0
0	0	3	28	0	0	8	550	1,810,000	260,000	0	0
0	0	0	0	0	0	1	65	255,000	4,500	0	255,000
0	0	0	0	0	0	0	0	879,000	5,700	0	13,000
0	0	0	0	0	0	0	0	293,000	1,152	4,000	0
0	0	0	0	0	0	1	65	1,427,000	11,352	4,000	268,000
0	0	1	11	0	0	1	10	1,669,000	47,025	0	0
0	0	0	0	0	0	4	200	1,455,000	18,147	4,563	0

Durham District - Table I

Control Church Number	Location Control Number	GCFA Column Numbers		Pastor's First Name	Last Name	GCFA Number	Old DataPoint Number	County	1	2a	2b	2	2c	3	4	5a	5b	5a & b
		Church Name							Total professing Members at Beginning of year 2011	Received on Profession of Christian Faith	Restored by Affirmation	Total of Professions of Faith and Restored	Line 1 Increase	Received from Other United Methodist Churches	Received from Other Denominations	Removed or Corrected by Charge Conference Action	Withdrawn	Total Removed by Charge Conference action or Withdrawn
		Conference Column Numbers							1	2a	2b	2	1 Inc.	3	4	5a	5b	5
103	2351	First	George	Speake		457360	334.0	Vance	557	20	0	20	0	4	1	0	0	0
104	2361	White Memorial	Mike	Smith		457405	335.0	Vance	40	0	0	0	0	0	0	0	0	0
107	2381	Marrow's Chapel	Darrel	Bowles		451658	350.2	Vance	209	2	0	2	0	0	0	0	0	0
108	2391	Massey's Chapel	Kathy	Kirkpatrick		451751	322.2	Durham	54	0	0	0	0	1	0	0	0	0
109	2402	Mt. Tabor	Marilyn	Shipman		451875	338.2	Durham	56	2	0	2	0	0	0	0	0	0
110	2403	Riverview	Marilyn	Shipman		451955	338.3	Durham	10	0	0	0	0	0	0	0	0	0
94	2404	Ellis Chapel	Marilyn	Shipman		451853	329.0	Durham	132	0	0	0	0	0	0	0	0	0
	2400	Lake Michie Circuit [3]							198	2	0	2	0	0	0	0	0	0
111	2411	Mt. Tirzah	Dustin	Sprouse		452026	339.3	Person	178	7	0	7	0	0	0	0	0	0
112	2421	Mt. Zion	Donald	Daniel		452050	340.0	Person	334	8	0	8	0	3	0	0	0	0
113	2431	Oak Grove	Pam	Watkins		452152	340.5	Person	254	0	0	0	0	2	0	0	0	0
114	2441	Oxford	David	Haley		452061	341.0	Granville	547	2	2	4	3	4	5	0	0	0
115	2452	Salem	Alan	Felton		452083	342.3	Granville	105	0	0	0	0	0	0	0	0	0
116	2453	Harris Chapel	Alan	Felton		457952	343.2	Vance	83	0	0	0	0	0	0	0	0	0
	2450	Salem-Harris Chapel Charge [2]							188	0	0	0	0	0	0	0	0	0
117	2461	Rehoboth	Josh	Duckworth		457371	343.3	Vance	158	0	1	1	0	0	2	0	0	0
119	2481	Grace-CaVel	Ross	Thompson		452185	346.0	Person	422	4	0	4	0	6	1	0	0	0
120	2491	Long Memorial	Bruce	Allen		452163	348.0	Person	450	8	0	8	0	2	3	8	0	8
121	2501	Longhurst	Francisco	Garcia-Velasque		452015	347.0	Person	149	0	0	0	0	0	0	0	0	0
122	2512	New Bethel	Cheryl	Lawrence		451933	344.2	Orange	141	6	0	6	0	6	0	0	0	0
123	2513	Rougemont	Cheryl	Lawrence		452128	344.3	Durham	59	0	3	3	0	0	0	0	1	1
124	2514	Union Grove	Cheryl	Lawrence		452130	344.4	Durham	46	0	0	0	0	0	0	0	0	0
	2510	Rougemont Charge [3]							246	6	3	9	0	6	0	0	1	1
125	2521	Salem	Renee	Burnette		450676	341.5	Person	292	0	1	1	0	3	1	0	1	1
126	2532	Bullock's	Brock	Meyer		451363	349.2	Granville	19	0	0	0	0	0	0	0	0	0
127	2533	Stem	Brock	Meyer		452208	349.3	Granville	54	0	0	0	0	0	0	0	0	0
	2530	Stem-Bullock's Charge [2]							73	0	0	0	0	0	0	0	0	0
128	2541	Stovall	John	Yount		451671	342.4	Granville	179	10	0	10	0	0	0	0	0	0
129	2551	Tabernacle	Mark	Clark		457611	350.3	Vance	136	3	0	3	0	0	0	0	0	0
854	2571	Reconciliation (Durham) (MERGED)				451762		Durham	144	0	0	0	0	0	0	0	0	0
478	2591	Flat Rock	Pam	Gilliam		457677	944.2	Vance	292	0	0	0	0	0	3	0	0	0
494	2601	Cokesbury	Dennis	Peay		457633	919.2	Vance	262	1	0	1	3	0	0	0	1	1
500	2611	Plank Chapel	Carolyn	Roy		457792	921.5	Vance	166	7	0	7	0	0	4	0	0	0
483	2622	Gillburg	Ray	Pearce		457930	911.0	Vance	89	1	0	1	0	0	0	0	0	0
527	2623	Spring Valley	Ray	Pearce		457690	944.3	Vance	82	0	0	0	0	0	0	0	0	0
	2620	Gillburg-Spring Valley Charge [2]							171	1	0	1	0	0	0	0	0	0
526	2631	Mt. Carmel	Johnny	Yount		457234	919.5	Vance	110	2	0	2	0	0	0	0	0	0
525	2641	Union Chapel	Dennis	Gossett		457358	943.0	Vance	219	7	0	7	0	3	0	0	0	0
496	2652	Middleburg	Nate	Hester		457600	919.4	Vance	58	0	0	0	0	0	2	0	0	0
105	2653	Hermon	Nate	Hester		451636	335.5	Vance	83	0	0	0	0	0	0	0	0	0
	2650	Middleburg-Hermon Charge [2]							141	0	0	0	0	0	2	0	0	0
106	2661	Lea's Chapel	Bryan	Wilson		452106	336.2	Person	92	0	0	0	2	0	1	0	0	0
130	2671	Warren's Grove	Philip	Chryst		452174	336.3	Person	191	12	0	12	0	4	5	0	0	0
887	2681	Shepherd's House	John	Gumbo		451410			135	0	0	0	0	8	1	0	0	0
894	2691	Abundant Life	Ken	McLean		452221			0	0	0	0	0	0	0	0	0	0
897	2701	Sanctuary Lakewood	Patrice	Cheasty-Miller		452287			27	0	0	0	0	0	0	0	0	0
900	2711	Living Hope	Chris	Brady		452356			0	6	5	11	0	4	25	0	0	0
905	2721	The CityWell	Cleve	May		452378			0	0	0	0	0	0	0	0	0	0
855	2851	DUR - Cristo Vive (CLOSED)				451693		Durham	26	0	0	0	0	0	0	0	0	0
	Durham District Totals								17,086	208	24	232	72	315	127	27	9	36

Durham District - Table I

5c	6	7	8	9. a.	9. b.	9. c.	9. d.	9. e.	9. f.	9. a.	9. h.	9. i.	9	10	11	12	13	14	15	16	17	18	19
Line 1 Decrease	Removed by Transfer to Other United Methodist Churches	Removed by Transfer to Other Denominations	Removed by Death	Asian	African American	Hispanic	Native American	Pacific Islander	White	Multiracial	Females	Males	Total Full Members at Close of year 2011	Avg Attendance at Principal Weekly Worship Service	Number of Persons Baptized This Year	Total baptized members who have not become professing members	Number of Persons on Constituency Roll	Total Enrolled in Confirmation Classes This Year	Number of Children (0-11) in Christian groups and all other small groups	Number of Youth (12-18) in Christian groups and all other small groups	Number of Adults (19-30) in Christian groups and all other small groups	Number of Adults (31+ yrs) in Christian groups and all other small groups	TOTAL number of person in Christian groups and all other small groups (15 - 18)
6	7	8	A	AA	H	N	P	W	MR	9b	9b	9	10	11	12	13	14	15	16	17	18	19	
0	2	2	13	0	1	0	0	0	564	0	100	465	565	192	4	63	5	13	30	15	0	132	177
0	0	0	1	0	0	0	0	0	39	0	18	21	39	19	0	0	0	0	0	0	0	12	12
0	1	4	4	1	0	0	0	1	199	1	99	103	202	65	1	15	0	0	14	4	0	36	54
0	2	0	0	0	0	0	0	0	51	2	23	30	53	35	0	13	14	6	6	7	0	10	23
0	0	0	0	0	0	0	1	0	57	0	17	41	58	16	2	1	6	0	0	0	0	0	0
0	0	0	0	0	0	0	0	0	10	0	5	5	10	11	0	3	7	0	0	0	0	0	0
0	0	0	1	0	0	0	0	0	131	0	60	71	131	35	2	12	7	0	11	0	0	8	19
0	0	0	1	0	0	0	1	0	198	0	82	117	199	62	4	16	20	0	11	0	0	8	19
0	0	0	0	0	0	0	0	0	185	0	101	84	185	63	3	0	49	9	20	13	0	26	59
0	1	0	6	0	0	0	0	0	338	0	108	230	338	146	1	52	33	8	82	40	0	58	180
0	2	0	1	0	0	0	0	0	252	1	141	112	253	90	0	18	60	0	14	13	13	45	85
0	8	3	7	2	3	0	0	0	540	0	272	273	545	177	9	26	7	0	42	35	31	119	227
0	0	0	3	0	0	0	0	0	102	0	44	58	102	30	0	2	0	0	3	3	0	8	14
0	0	0	0	0	0	0	0	0	83	0	33	50	83	18	0	0	0	0	0	0	0	6	6
0	0	0	3	0	0	0	0	0	185	0	77	108	185	48	0	2	0	0	3	3	0	14	20
0	0	0	1	0	0	0	0	0	160	0	74	86	160	58	2	1	0	0	10	5	10	35	60
0	0	1	6	0	4	0	0	0	422	0	165	261	426	127	4	18	0	0	27	9	8	36	80
0	2	0	9	0	0	0	0	0	444	0	211	233	444	182	3	35	22	6	19	12	8	26	65
0	0	0	2	0	0	0	0	0	147	0	46	101	147	45	0	0	0	0	15	0	9	30	54
0	0	0	3	0	0	0	0	0	150	0	60	90	150	64	7	9	15	3	14	12	5	21	52
0	0	0	1	0	0	0	0	0	60	0	20	40	60	14	0	0	4	0	0	0	0	12	12
0	1	0	0	0	0	0	0	0	45	0	19	26	45	13	0	0	2	0	0	0	0	5	5
0	1	0	4	0	0	0	0	0	255	0	99	156	255	91	7	9	21	3	14	12	5	38	69
7	3	1	9	0	0	0	0	0	274	2	128	148	276	88	0	8	51	0	5	13	2	29	49
0	0	0	0	0	0	0	0	0	19	0	6	13	19	14	0	1	12	0	0	0	0	6	6
0	0	0	0	0	0	0	0	0	54	0	21	33	54	35	0	4	38	0	0	0	0	15	15
0	0	0	0	0	0	0	0	0	73	0	27	46	73	49	0	5	50	0	0	0	0	21	21
0	0	0	0	0	0	0	0	0	189	0	79	110	189	151	5	0	0	0	17	6	18	19	60
0	0	1	1	0	0	0	0	0	137	0	51	86	137	62	1	16	22	0	9	3	4	45	61
0	144	0	0	0	0	0	0	0	0	0	0	0	0	0	0	0	0	0	0	0	0	0	0
0	0	0	4	0	0	0	0	1	289	1	134	157	291	93	0	6	2	0	12	14	0	47	73
0	0	5	1	0	0	0	0	0	259	0	114	145	259	96	1	0	31	0	12	12	11	75	110
0	0	0	4	0	0	0	0	0	172	1	78	95	173	73	2	0	12	7	4	7	0	6	17
0	0	0	3	0	1	0	0	0	86	0	36	51	87	42	0	0	0	0	1	2	0	28	31
0	0	0	1	0	0	0	0	0	81	0	38	43	81	38	0	0	2	0	1	1	1	7	10
0	0	0	4	0	1	0	0	0	167	0	74	94	168	80	0	0	2	0	2	3	1	35	41
0	0	0	1	0	1	2	0	0	106	2	57	54	111	55	0	3	0	0	8	5	2	19	34
0	0	0	1	0	0	0	0	0	228	0	105	123	228	97	4	0	0	0	5	12	10	40	67
0	0	0	0	0	0	0	0	0	60	0	20	40	60	24	0	2	2	0	0	0	0	0	0
0	0	0	0	0	0	0	0	0	83	0	51	32	83	19	0	1	0	0	0	0	0	5	5
0	0	0	0	0	0	0	0	0	143	0	71	72	143	43	0	3	2	0	0	0	0	5	5
1	0	0	1	0	1	1	0	0	89	2	36	57	93	43	0	8	37	0	7	2	6	24	39
0	0	0	4	1	0	0	0	0	207	0	91	117	208	123	6	1	32	8	19	18	7	44	88
0	0	2	2	0	138	0	0	0	2	0	53	87	140	64	0	0	0	5	23	14	24	41	102
0	0	0	0	0	0	0	0	0	0	0	0	0	0	60	0	0	0	0	0	0	0	0	0
0	0	0	0	0	6	1	1	0	17	2	13	14	27	12	0	0	0	0	0	0	0	5	5
0	0	0	0	0	28	2	0	0	7	3	15	25	40	56	0	29	13	0	8	0	2	16	26
0	0	0	0	0	0	0	0	0	0	0	0	0	0	25	2	2	0	0	0	0	0	0	0
0	26	0	0	0	0	0	0	0	0	0	0	0	0	0	0	0	0	0	0	0	0	0	0
93	268	56	219	32	696	42	8	7	16,313	62	7,447	9,713	17,160	6,087	149	1,268	1,749	142	1,046	679	353	2,913	4,991

Control Church Number	Location Control Number	GCFA Column Numbers		Last Name	20	21	22	23	24	25	26	27	28	29	29b	29c
		Church Name	Pastor's First Name		Average Attendance in Sunday Church School	Number of persons (all ages) in covenant discipleship groups	Number of participants in Vacation Bible School	Number of ongoing CLASSES (all ages) for learning in Sunday Church	Number of ongoing CLASSES for learning (all ages) other than Sunday	Total number of Christian formation groups other than Sunday church school	Membership in United Methodist Men	Amount Paid for Projects UMM	Membership in United Methodist Women	Amount paid for local church and community work UMW	Membership of UMYF	Amount Paid for UMYF Projects
		Conference Column Numbers			20	21a	22	23	24	25	26	27	28	29	29b	29c
103	2351	First	George	Speake	75	20	69	9	3	2	26	4,387	58	7,738	35	11,557
104	2361	White Memorial	Mike	Smith	12	0	0	2	1	0	0	0	0	0	0	0
107	2381	Marrow's Chapel	Darrel	Bowles	45	0	50	6	0	0	26	562	15	628	12	0
108	2391	Massey's Chapel	Kathy	Kirkpatrick	6	0	0	1	0	1	0	0	0	0	0	0
109	2402	Mt. Tabor	Marilyn	Shipman	0	0	0	0	1	0	0	0	7	380	0	0
110	2403	Riverview	Marilyn	Shipman	0	0	0	0	0	0	0	0	0	0	0	0
94	2404	Ellis Chapel	Marilyn	Shipman	8	8	0	2	1	0	0	0	0	0	0	0
	2400	Lake Michie Circuit [3]			8	8	0	2	2	0	0	0	7	380	0	0
111	2411	Mt. Tirzah	Dustin	Sprouse	18	0	68	3	0	1	0	0	20	0	13	150
112	2421	Mt. Zion	Donald	Daniel	82	0	189	9	0	0	20	2,482	49	3,793	32	0
113	2431	Oak Grove	Pam	Watkins	41	12	40	7	5	1	15	4,020	15	10,547	20	1,110
114	2441	Oxford	David	Haley	54	0	50	9	3	5	37	227	42	6,713	35	0
115	2452	Salem	Alan	Felton	12	0	0	2	0	2	0	0	0	0	0	0
116	2453	Harris Chapel	Alan	Felton	12	0	0	1	0	2	0	0	0	0	0	0
	2450	Salem-Harris Chapel Charge [2]			24	0	0	3	0	4	0	0	0	0	0	0
117	2461	Rehoboth	Josh	Duckworth	34	38	51	5	4	0	12	400	0	0	6	0
119	2481	Grace-CaVel	Ross	Thompson	38	25	80	10	2	3	20	1,693	50	1,370	8	200
120	2491	Long Memorial	Bruce	Allen	60	22	50	8	2	0	30	965	63	0	12	600
121	2501	Longhurst	Francisco	Garcia-Velasquez	10	6	16	4	1	0	10	691	19	905	0	0
122	2512	New Bethel	Cheryl	Lawrence	20	9	31	5	1	2	0	0	21	2,950	12	500
123	2513	Rougemont	Cheryl	Lawrence	9	3	0	1	1	2	0	0	4	2,000	0	0
124	2514	Union Grove	Cheryl	Lawrence	5	1	0	1	1	0	0	0	0	0	0	0
	2510	Rougemont Charge [3]			34	13	31	7	3	4	0	0	25	4,950	12	500
125	2521	Salem	Renee	Burnette	34	38	35	6	0	1	18	3,484	20	2,024	26	7,114
126	2532	Bullock's	Brock	Meyer	5	0	0	1	0	0	0	0	0	0	0	0
127	2533	Stem	Brock	Meyer	11	0	28	2	1	1	0	0	15	0	0	0
	2530	Stem-Bullock's Charge [2]			16	0	28	3	1	1	0	0	15	0	0	0
128	2541	Stovall	John	Yount	55	0	67	6	1	0	0	0	0	0	0	0
129	2551	Tabernacle	Mark	Clark	34	18	67	4	2	2	0	0	39	2,247	3	645
854	2571	Reconciliation (Durham) (MERGED)			0	0	0	0	0	0	0	0	0	0	0	0
478	2591	Flat Rock	Pam	Gilliam	38	28	32	5	4	1	3	0	7	1,695		

Durham District - Table I

30a	30b	31a	31b	32	33	34	35	36	37	38	39
Number of UM Volunteer in Mission (UMVIM) teams sent from this	Number of church members participating in UMVIM team	Number of other mission teams sent from local church	Number of person sent out on other mission teams from this church	Number of community ministries for daycare and/or education	Number of persons impacted by community ministries for daycare and education	Number of community ministries for outreach, justice & mercy	Number of persons impacted by community ministries for outreach, justice & mercy	Market value of church owned land, buildings, equipment and parsonage	Market value of other assets (cash, securities, other property)	Indebtedness on items 36 & 37	Other indebtedness
30a	30b	33	34	32	33	34	35	36	37	38	39
0	0	1	15	2	1,000	3	80	5,002,500	1,248,232	67,000	0
0	0	0	0	0	0	0	0	452,000	87,000	0	0
0	0	0	0	0	0	5	50	309,400	2,000	0	0
0	0	0	0	0	0	2	35	977,000	25,350	0	0
0	0	0	0	0	0	0	0	885,500	17,200	0	0
0	0	0	0	0	0	0	0	42,000	15,000	0	0
0	0	0	0	0	0	0	0	300,000	15,000	0	0
0	0	0	0	0	0	0	0	1,227,500	47,200	0	0
0	0	2	7	1	5	3	300	280,000	68,000	0	0
0	0	0	0	1	80	1	511	2,685,000	12,687	265,295	0
0	0	1	5	0	0	4	300	1,223,000	371,627	0	0
0	1	0	1	2	54	5	400	5,966,800	327,558	0	0
0	0	0	0	0	0	2	15	740,000	266,085	0	0
0	0	0	0	0	0	1	20	413,000	95,000	0	0
0	0	0	0	0	0	3	35	1,153,000	361,085	0	0
0	0	0	0	0	0	0	0	730,000	38,299	0	0
0	0	0	0	0	0	6	300	861,350	58,361	0	0
2	18	0	0	0	0	0	0	3,333,500	1,011,038	550,257	0
0	0	0	0	0	0	2	20	913,300	20,000	0	0
0	0	0	0	0	0	4	200	630,500	16,000	0	0
0	0	0	0	0	0	1	35	274,000	71,000	0	0
0	0	0	0	0	0	2	40	590,000	17,000	0	0
0	0	0	0	0	0	7	275	1,494,500	104,000	0	0
0	0	0	3	1	25	6	130	1,800,000	153,710	0	0
0	0	0	0	0	0	0	0	50,000	102,026	0	0
0	0	0	0	0	0	4	55	449,000	14,590	0	0
0	0	0	0	0	0	4	55	499,000	116,616	0	0
0	0	0	0	0	0	0	0	1,200,000	19,000	0	0
0	0	1	2	2	350	2	500	775,000	244,261	0	0
0	0	0	0	0	0	0	0	0	0	0	0
0	0	0	0	1	210	11	495	1,695,000	221,025	0	0
0	0	0	0	0	0	1	60	110,000	35,000	0	0
0	0	0	1	0	0	0	0	1,400,000	85,886	0	0
0	0	0	1	0	0	3	325	1,145,000	25,006	0	0
0	0	1	2	0	0	2	65	541,600	20,397	0	0
0	0	1	3	0	0	5	390	1,686,600	45,403	0	0
0	0	0	0	0	0	0	0	300,000	18,000	0	0
0	0	0	0	0	0	0	0	740,000	150	0	126,589
0	0	0	0	0	0	1	18	498,000	19,023	0	0
0	0	0	0	0	0	1	18	632,000	112,792	0	0
0	0	0	0	0	0	2	36	1,130,000	131,815	0	0
0	0	0	0	0	0	6	100	966,940	71,345	0	0
1	7	1	16	0	0	0	0	903,000	10,000	150,000	0
0	0	1	3	1	19	2	14	73,600	10,400	0	9,600
0	0	0	0	0	0	0	11,100	13,000	37,700	0	0
0	0	0	0	1	12	0	0	250,000	62,500	0	0
0	0	2	8	0	0	2	11	24,675	5,475	0	2,547
0	0	0	0	0	0	0	0	400	25,000	0	0
0	0	0	0	0	0	0	0	0	0	0	0
24	82	85	637	49	4,228	231	36,439	137,311,224	12,940,472	5,156,485	409,028

Durham District - Table II

Control Church Number	Location Control Number	Church Name	Pastor's First Name	Last Name	GCFA Number	Old DataPoint Number	County	40a Total amount Apportioned to the Local Church	40b Total amount Apportioned to the Local Church and PAID to the AC Treasurer	41 District Administration Funds Paid (District Work Fund)	42 Total General Advance	44 YSF
Conference Column Numbers										56	40	41
834	2000	Durham District	Gray	Southern	486355	300.0		0	0		415	0
63	2012	Allensville	Ron	Snider	451261	301.2	Person	11,831	11,831	930	275	0
64	2013	Trinity	Ron	Snider	451272	301.3	Granville	10,498	10,498	915	0	0
	2010	Allensville-Trinity Charge [2]						22,329	22,329	1,845	275	0
66	2031	Mt. Bethel	Grace	Hackney	451306	303.0	Durham	37,984	37,984	2,339	1,200	0
67	2041	Banks	Clifford	Wall	451556	304.2	Granville	13,998	13,998	1,197	240	0
69	2052	Brookland	S. I.	Eom	451328	305.2	Person	9,902	9,902	1,012	5	0
70	2053	Brooksdale	S. I.	Eom	451341	305.3	Person	11,110	11,110	1,012	0	0
	2050	Brookland-Brooksdale Charge [2]						21,012	21,012	2,024	5	0
71	2061	Community	Dwayne	Alston	451385	306.0	Granville	18,683	15,847	1,713	75	0
72	2071	Concord	Karl	Neuschaefer	452117	307.0	Person	23,683	23,683	2,109	155	0
73	2081	Creedmoor	Jonathan	Jeffries	451523	308.0	Granville	28,050	28,050	2,204	390	0
74	2091	Aldersgate	Doug	Lain	451545	309.0	Durham	84,142	84,142	8,380	750	0
75	2101	Asbury	Martha Ann	McLean	451567	310.0	Durham	37,366	37,366	2,009	168	0
76	2111	New Creation	Dave	Morrow	966831	311.0	Durham	43,621	25,237	2,000	50	0
77	2121	Bethany	Jimmy	Weaver	451580	312.0	Durham	33,221	33,221	2,165	110	0
78	2131	Bethesda	Harold	Salmon	451317	328.2	Durham	14,297	14,297	286	249	0
79	2141	Calvary	Cari	Willis	451625	315.0	Durham	29,394	29,394	1,408	2,615	0
81	2161	Duke Memorial	Roger	Owens	451682	318.0	Durham	106,541	106,541	4,198	7,523	0
81	2161	Duke Memorial	Ginger	Thomas	451682	318.0	Durham	106,541	106,541	4,198	7,523	0
82	2171	Duke's Chapel	Julia	Alliger	451660	317.0	Durham	22,173	22,173	1,800	120	0
83	2181	Epworth	Hope	Vickers	451705	319.0	Durham	103,129	103,129	4,972	4,327	0
84	2191	Glendale Heights	Adam	Brinkley	452345	320.0	Durham	20,196	20,196	1,232	1,085	0
87	2221	McMannen	Tom	Supplee	451820	323.0	Durham	62,703	62,703	3,120	7,925	0
88	2231	Mt. Sylvan	Tom	Greener	452004	337.0	Durham	104,155	104,155	6,397	4,204	0
89	2241	Parkwood	Bob	Kretzu	452072	324.0	Durham	25,622	25,622	1,981	129	0
90	2251	Pleasant Green	Brian	Wingo	451578	325.0	Orange	35,498	35,498	2,232	2,575	0
91	2261	Resurrection	Robert	Simpson	451795	326.5	Durham	41,461	41,461	2,425	1,110	0
92	2271	St. Paul	Mark	Stephens	451784	326.0	Durham	9,697	9,697	1,020	0	0
93	2281	Trinity	Taylor	Mills	451807	327.0	Durham	66,538	66,538	2,499	955	0
95	2301	Fletcher's Chapel	Heather	Lear	451886	330.0	Durham	25,940	25,940	2,020	435	0
96	2312	Bethel	Jason	Thornton	451911	331.2	Granville	5,787	5,787	721	0	0
97	2313	Gray Rock	Jason	Thornton	451900	331.3	Granville	10,109	10,109	1,083	0	0
	2310	Granville Circuit [2]						15,896	15,896	1,804	0	0
98	2322	Hargrove Chapel	Antoinette	Burwell	967210	332.2	Vance	2,411	803	143	0	0
99	2323	St. Peters	Antoinette	Burwell	967208	332.3	Granville	10,599	6,466	773	0	0
100	2324	Zoar Chapel	Antoinette	Burwell	966977	332.4	Granville	2,607	2,607	188	0	0
	2320	Granville-Vance Charge [3]						15,617	9,876	1,104	0	0
101	2331	Helena	Julie	Poston	451614	339.2	Person	17,160	17,160	1,836	100	0
102	2341	City Road	Dan	Baer	457347	333.0	Vance	9,886	9,886	1,220	255	0

Durham District - Table II

45	47	49	50a	50b	50c	50d	50e	50f	50	51	51	51	52	53	54
Total Conference Advance Special	Ten Dollar Club	Local Benevolences	Human Relations Day	One Great Hour Sharing	Peace with Justice	Native American Aware	World Communion	UM Student Day	Total General Church Offers	Clergy Pensions	Clergy Life Insurance	Total amount paid by the local church for all direct-billed clergy non-health benefits including Pension & Life Insurance	Total amount paid by the local church for all direct-billed clergy health benefits	Pastor's Base Compensation Paid	Associate Pastor's Base Compensation Paid
44	45	51	42 A	42 B	42 C	42 D	42 E	42 F	42	58	68d	58 & 68d	68c	64	65
7,266	100		0	0	0	0	0	0	0			0			
20	140	5,917	0	0	0	0	0	0	0	4,143	100	4,243	5,508	21,441	0
174	0	820	0	0	0	0	0	0	0	4,156	99	4,255	5,509	21,072	0
194	140	6,737	0	0	0	0	0	0	0	8,299	199	8,498	11,017	42,513	0
2,354	100	4,327	22	5	0	0	0	30	57	10,515	225	10,740	5,315	53,456	0
776	100	1,362	0	0	0	0	36	0	36	4,477	225	4,702	7,882	26,731	0
588	50	0	0	0	0	0	0	100	100	4,165	112	4,277	5,508	20,165	0
695	0	5,771	0	0	0	0	0	175	175	4,165	112	4,277	5,508	20,320	0
1,283	50	5,771	0	0	0	0	0	275	275	8,330	224	8,554	11,016	40,485	0
634	200	700	85	40	0	0	50	0	175	8,615	225	8,840	11,017	40,319	0
80	0	5,204	0	165	0	0	0	0	165	9,468	0	9,468	11,241	49,184	0
513	0	3,900	25	25	10	0	45	25	130	9,643	225	9,868	11,016	52,599	0
4,243	2,525	63,881	0	0	0	0	0	0	0	40,131	741	40,872	23,996	78,795	20,160
170	370	49,685	0	0	50	0	0	0	50	8,752	174	8,926	4,080	48,834	0
0	0	2,572	0	0	0	0	0	0	0	6,095	113	6,208	879	32,500	0
1,626	200	12,745	70	135	25	20	70	55	375	9,263	225	9,488	11,016	48,120	0
525	150	650	0	0	0	0	0	0	0	0	0	0	0	5,159	0
898	0	5,208	80	338	0	0	80	0	498	4,413	113	4,526	5,508	35,805	0
1,617	570	50,868	0	0	0	0	0	0	0	9,853	399	10,252	11,016	58,822	10,400
1,617	570	50,868	0	0	0	0	0	0	0	9,853	399	10,252	11,016	58,822	10,400
328	0	1,600	0	0	0	0	100	0	100	6,930	225	7,155	11,016	45,000	0
3,212	985	12,955	250	0	202	125	379	0	956	13,641	675	14,316	31,710	81,192	35,700
0	170	1,552	0	0	0	0	0	0	0	4,219	225	4,444	4,495	26,207	0
1,340	300	2,621	175	200	195	0	75	0	645	12,012	225	12,237	11,016	60,000	0
3,347	400	26,967	375	1,130	140	0	129	263	2,037	20,645	590	21,235	28,059	70,665	34,824
529	305	9,714	5	32	25	95	0	0	157	8,919	225	9,144	11,016	46,331	0
1,628	0	20,162	100	398	40	72	285	65	960	9,779	225	10,004	11,016	50,800	0
3,047	200	11,257	0	0	0	0	294	30	324	11,520	230	11,750	11,026	56,311	0
1,262	110	28,925	0	0	0	0	0	0	0	3,569	0	3,569	0	1,560	13,104
3,672	100	32,567	167	460	0	46	246	430	1,349	10,692	225	10,917	11,241	55,545	0
705	50	3,933	0	0	0	0	0	0	0	9,164	218	9,382	8,633	47,500	6,365
10	0	0	0	0	0	0	0	0	0	3,305	90	3,395	679	16,127	0
10	0	1,400	0	0	0	0	0	0	0	4,657	135	4,792	2,232	24,191	0
20	0	1,400	0	0	0	0	0	0	0	7,962	225	8,187	2,911	40,318	0
0	0	0	0	0	0	0	0	0	0	0	0	0	1,432	2,000	0
160	0	760	0	0	0	0	0	0	0	0	0	0	1,725	16,800	0
0	0	150	0	0	0	0	0	0	0	0	0	0	278	3,628	0
160	0	910	0	0	0	0	0	0	0	0	0	0	3,435	22,428	0
175	0	4,660	50	50	50	50	50	50	300	8,746	225	8,971	1,460	41,400	0
800	50	5,559	65	55	0	50	0	0	170	4,390	174	4,564	2,880	26,208	0

Durham District - Table II

Control Church Number	Location Control Number	Church Name	Pastor's First Name	Last Name	55a Housing & Utilities Allowance Paid to/for pastor	55b Housing & Utilities Allowance Paid to/for associate(s)	55 Total Housing & Utilities Allowance Paid to/for pastor & Associates	56a Travel Reimbursements Paid to/for pastor	56b Travel Reimbursements Paid to/for associate(s)	56 Total Travel Reimbursements Paid to/for pastor & Associates Formulas	57a Other Cash Allowances paid to/for pastor	57b Other Cash allowance paid to/for Associate
Conference Column Numbers					66a	66b	66	67a	67b	67	68a	68b
834	2000	Durham District	Gray	Southern			0			0		
63	2012	Allensville	Ron	Snider	2,978	0	2,978	2,900	0	2,900	0	0
64	2013	Trinity	Ron	Snider	1,528	0	1,528	2,900	0	2,900	0	0
	2010	Allensville-Trinity Charge [2]			4,506	0	4,506	5,800	0	5,800	0	0
66	2031	Mt. Bethel	Grace	Hackney	4,917	0	4,917	1,309	0	1,309	2,087	0
67	2041	Banks	Clifford	Wall	3,851	0	3,851	1,678	0	1,678	0	0
69	2052	Brookland	S. I.	Eom	1,625	0	1,625	1,450	0	1,450	0	0
70	2053	Brooksdale	S. I.	Eom	1,625	0	1,625	1,450	0	1,450	0	0
	2050	Brookland-Brooksdale Charge [2]			3,250	0	3,250	2,900	0	2,900	0	0
71	2061	Community	Dwayne	Alston	4,740	0	4,740	406	0	406	0	0
72	2071	Concord	Karl	Neuschaefer	2,890	0	2,890	4,052	0	4,052	125	0
73	2081	Creedmoor	Jonathan	Jeffries	8,474	0	8,474	5,500	0	5,500	369	0
74	2091	Aldersgate	Doug	Lain	6,961	0	6,961	1,665	442	2,107	475	0
75	2101	Asbury	Martha Ann	McLean	1,400	0	1,400	1,635	0	1,635	1,305	0
76	2111	New Creation	Dave	Morrow	0	0	0	3,992	0	3,992	0	0
77	2121	Bethany	Jimmy	Weaver	3,891	0	3,891	2,455	0	2,455	540	0
78	2131	Bethesda	Harold	Salmon	2,000	0	2,000	4,000	0	4,000	0	0
79	2141	Calvary	Cari	Willis	1,500	0	1,500	1,334	0	1,334	1,885	0
81	2161	Duke Memorial	Roger	Owens	4,754	0	4,754	3,130	207	3,337	0	0
81	2161	Duke Memorial	Ginger	Thomas	4,754	0	4,754	3,130	207	3,337	0	0
82	2171	Duke's Chapel	Julia	Alliger	0	0	0	3,063	127	3,190	275	0
83	2181	Epworth	Hope	Vickers	4,400	3,000	7,400	2,099	1,000	3,099	694	0
84	2191	Glendale Heights	Adam	Brinkley	3,976	0	3,976	0	0	0	500	0
87	2221	McMannen	Tom	Supplee	0	0	0	0	0	0	0	0
88	2231	Mt. Sylvan	Tom	Greener	4,456	16,036	20,492	4,619	3,384	8,003	0	0
89	2241	Parkwood	Bob	Kretzu	3,975	0	3,975	3,075	0	3,075	325	0
90	2251	Pleasant Green	Brian	Wingo	5,000	0	5,000	3,000	0	3,000	0	0
91	2261	Resurrection	Robert	Simpson	4,322	0	4,322	0	0	0	0	0
92	2271	St. Paul	Mark	Stephens	1,500	1,200	2,700	3,000	1,000	4,000	0	0
93	2281	Trinity	Taylor	Mills	6,855	0	6,855	10,293	0	10,293	0	0
95	2301	Fletcher's Chapel	Heather	Lear	2,001	0	2,001	2,522	0	2,522	0	0
96	2312	Bethel	Jason	Thornton	1,920	0	1,920	1,232	0	1,232	0	0
97	2313	Gray Rock	Jason	Thornton	2,880	0	2,880	5,032	0	5,032	83	0
	2310	Granville Circuit [2]			4,800	0	4,800	6,264	0	6,264	83	0
98	2322	Hargrove Chapel	Antoinette	Burwell	468	0	468	520	0	520	0	0
99	2323	St. Peters	Antoinette	Burwell	2,520	0	2,520	2,799	0	2,799	700	0
100	2324	Zoar Chapel	Antoinette	Burwell	376	0	376	372	0	372	0	0
	2320	Granville-Vance Charge [3]			3,364	0	3,364	3,691	0	3,691	700	0
101	2331	Helena	Julie	Poston	3,518	0	3,518	3,179	500	3,679	466	0
102	2341	City Road	Dan	Baer	4,007	0	4,007	707	0	707	1,200	0

Durham District - Table II

57	58	59	60	61	62a	62b	62	63	64	65
Total amount paid to pastor or associate for any other cash allowances (non accountable)	Deacons Compensation	Diaconal Ministers Total comp	Other Staff Compensation /Expenses Paid	Current Expenses for Program (including Sunday School)	Property Insurance	Other Current Operating Expenses (not including Program line 61)	Total Current Operating Expenses (Lines 62a & 62b)	Principal & Interest Paid on Indebtedness, Loans, Mortgages, etc.	Paid on Buildings & Improvements (not including Funds Borrowed)	Grand Total
	65b	69	70	71	72a	72b	72	73	74	75
0							0			7,781
0	0	0	0	3,437	2,460	13,723	16,183	0	4,625	80,428
0	0	0	0	1,141	1,524	10,113	11,637	0	4,625	65,074
0	0	0	0	4,578	3,984	23,836	27,820	0	9,250	145,502
2,087	0	0	55,313	25,931	6,420	47,597	54,017	0	0	261,446
0	0	0	0	3,044	2,555	8,615	11,170	0	11,284	88,051
0	0	0	6,720	1,737	2,933	6,589	9,522	0	0	62,661
0	0	0	8,620	1,760	2,963	10,829	13,792	0	0	76,115
0	0	0	15,340	3,497	5,896	17,418	23,314	0	0	138,776
0	0	0	4,425	2,648	3,440	17,805	21,245	0	6,030	119,014
125	0	0	3,666	7,601	6,141	33,996	40,137	2,020	58,000	219,780
369	0	0	22,723	33,837	4,576	36,646	41,222	80,147	4,545	305,487
475	133,751	0	108,863	62,565	5,344	77,526	82,870	52,039	19,170	796,545
1,305	0	0	59,476	7,260	8,720	45,684	54,404	0	46,316	323,454
0	0	0	17,267	2,339	3,461	27,174	30,635	19,945	6,750	150,373
540	0	0	34,761	6,867	5,503	40,007	45,510	53,411	18,245	284,746
0	0	0	12,500	6,946	2,150	38,730	40,880	15,000	15,000	117,642
1,885	0	0	11,556	1,537	9,120	22,013	31,133	0	3,945	138,750
0	0	0	241,904	24,417	23,006	74,519	97,525	3,921	185,314	822,979
0	0	0	241,904	24,417	23,006	74,519	97,525	3,921	185,314	822,979
275	0	0	16,565	2,957	6,585	21,592	28,177	27,255	0	167,711
694	0	0	167,149	28,563	8,936	90,975	99,911	53,289	8,872	662,431
500	0	0	0	3,771	4,433	28,617	33,050	28,802	0	129,480
0	0	0	106,545	29,194	14,475	61,082	75,557	14,494	18,000	405,697
0	47,728	0	88,027	27,691	13,737	172,694	186,431	117,708	13,716	812,086
325	0	0	9,720	840	4,875	28,730	33,605	0	4,167	160,635
0	0	0	71,043	15,913	7,728	28,261	35,989	89,379	12,148	367,347
0	0	0	15,593	6,257	5,011	49,419	54,430	47,460	14,200	281,173
0	0	0	27,937	2,096	2,337	9,435	11,772	0	67,204	174,956
0	0	0	99,888	13,665	26,458	77,954	104,412	0	46,934	467,429
0	0	0	26,226	4,655	3,743	16,304	20,047	0	6,912	167,326
0	0	0	0	1,581	1,416	6,017	7,433	0	0	38,885
83	0	0	3,240	14,329	3,101	10,354	13,455	0	6,300	89,136
83	0	0	3,240	15,910	4,517	16,371	20,888	0	6,300	128,021
0	0	0	1,800	1,133	1,318	7,104	8,422	0	0	16,721
700	0	0	9,300	1,990	2,021	10,608	12,629	3,456	3,978	64,056
0	0	0	3,900	387	925	5,592	6,517	2,609	0	21,012
700	0	0	15,000	3,510	4,264	23,304	27,568	6,065	3,978	101,789
466	0	0	0	7,873	2,455	25,621	28,076	6,225	5,325	131,224
1,200	0	0	2,040	3,144	3,368	11,175	14,543	0	17,626	94,859

Durham District - Table II

Control Church Number	Location Control Number	Church Name	Pastor's First Name	Last Name	GCFA Number	Old DataPoint Number	County	40a Total amount Apportioned to the Local Church	40b Total amount Apportioned to the Local Church and PAID to the AC Treasurer	41 District Administration Funds Paid (District Work Fund)	42 Total General Advance	44 YSF
Conference Column Numbers										56	40	41
103	2351	First	George	Speake	457360	334.0	Vance	71,538	71,538	3,174	639	0
104	2361	White Memorial	Mike	Smith	457405	335.0	Vance	5,073	5,073	352	0	0
107	2381	Marrow's Chapel	Darrel	Bowles	451658	350.2	Vance	11,628	11,628	1,207	0	0
108	2391	Massey's Chapel	Kathy	Kirkpatrick	451751	322.2	Durham	4,416	4,416	514	0	0
109	2402	Mt. Tabor	Marilyn	Shipman	451875	338.2	Durham	2,676	2,676	327	185	0
110	2403	Riverview	Marilyn	Shipman	451955	338.3	Durham	466	467	57	100	10
94	2404	Ellis Chapel	Marilyn	Shipman	451853	329.0	Durham	3,243	3,243	303	104	10
	2400	Lake Michie Circuit [3]						6,385	6,386	687	389	20
111	2411	Mt. Tirzah	Dustin	Sprouse	452026	339.3	Person	12,612	12,612	1,216	470	0
112	2421	Mt. Zion	Donald	Daniel	452050	340.0	Person	24,435	24,435	1,960	5	0
113	2431	Oak Grove	Pam	Watkins	452152	340.5	Person	19,157	19,157	1,946	2,218	0
114	2441	Oxford	David	Haley	452061	341.0	Granville	64,778	64,778	2,637	506	0
115	2452	Salem	Alan	Felton	452083	342.3	Granville	7,165	7,165	836	30	0
116	2453	Harris Chapel	Alan	Felton	457952	343.2	Vance	4,285	4,285	405	0	0
	2450	Salem-Harris Chapel Charge [2]						11,450	11,450	1,241	30	0
117	2461	Rehoboth	Josh	Duckworth	457371	343.3	Vance	13,417	13,417	1,168	942	0
119	2481	Grace-CaVel	Ross	Thompson	452185	346.0	Person	18,218	18,218	1,896	0	0
120	2491	Long Memorial	Bruce	Allen	452163	348.0	Person	58,070	58,070	2,858	2,863	0
121	2501	Longhurst	Francisco	Garcia-Velasquez	452015	347.0	Person	12,737	4,737	1,450	0	0
122	2512	New Bethel	Cheryl	Lawrence	451933	344.2	Orange	8,240	8,240	599	579	0
123	2513	Rougemont	Cheryl	Lawrence	452128	344.3	Durham	5,597	5,597	599	228	0
124	2514	Union Grove	Cheryl	Lawrence	452130	344.4	Durham	3,970	3,970	599	263	0
	2510	Rougemont Charge [3]						17,807	17,807	1,797	1,071	0
125	2521	Salem	Renee	Burnette	450676	341.5	Person	20,295	20,295	2,109	380	0
126	2532	Bullock's	Brock	Meyer	451363	349.2	Granville	1,364	1,364	269	0	0
127	2533	Stem	Brock	Meyer	452208	349.3	Granville	9,314	9,314	1,075	126	0
	2530	Stem-Bullock's Charge [2]						10,678	10,678	1,344	126	0
128	2541	Stovall	John	Yount	451671	342.4	Granville	3,272	3,272	33	0	0
129	2551	Tabernacle	Mark	Clark	457611	350.3	Vance	17,411	17,411	1,761	260	0
854	2571	Reconciliation (Durham) (MERGED)			451762		Durham	0	0	0	0	0
478	2591	Flat Rock	Pam	Gilliam	457677	944.2	Vance	25,213	25,213	2,063	1,460	0
494	2601	Cokesbury	Dennis	Peay	457633	919.2	Vance	25,178	25,178	1,928	1,095	0
500	2611	Plank Chapel	Carolyn	Roy	457792	921.5	Vance	16,585	16,585	2,220	730	0
483	2622	Gillburg	Ray	Pearce	457930	911.0	Vance	11,599	6,394	868	0	0
527	2623	Spring Valley	Ray	Pearce	457690	944.3	Vance	10,487	5,250	900	0	0
	2620	Gillburg-Spring Valley Charge [2]						22,086	11,644	1,768	0	0
526	2631	Mt. Carmel	Johnny	Yount	457234	919.5	Vance	7,449	4,125	400	0	0
525	2641	Union Chapel	Dennis	Gossett	457358	943.0	Vance	15,386	12,465	1,232	0	0
496	2652	Middleburg	Nate	Hester	457600	919.4	Vance	5,185	5,185	656	0	0
105	2653	Hermon	Nate	Hester	451636	335.5	Vance	4,807	4,807	656	0	0
	2650	Middleburg-Hermon Charge [2]						9,992	9,992	1,312	0	0
106	2661	Lea's Chapel	Bryan	Wilson	452106	336.2	Person	11,675	11,675	1,172	20	0
130	2671	Warren's Grove	Philip	Chryst	452174	336.3	Person	14,457	14,457	1,709	500	0
887	2681	Shepherd's House	John	Gumbo	451410			0	0	0	155	0
894	2691	Abundant Life	Ken	McLean	452221			0	0	0	0	0
897	2701	Sanctuary Lakewood	Patrice	Cheasty-Miller	452287			0	0	0	0	0
900	2711	Living Hope	Chris	Brady	452356			0	0	0	0	0
905	2721	The CityWell	Cleve	May	452378			0	0	0	0	0
855	2851	DUR - Cristo Vive (CLOSED)			451693		Durham	0	0	0	0	0
Durham District Totals								1,641,390	1,589,743	112,693	51,299	20

Durham District - Table II

45	47	49	50a	50b	50c	50d	50e	50f	50	51	51	51	52	53	54
Total Conference Advance Special	Ten Dollar Club	Local Benevolences	Human Relations Day	One Great Hour Sharing	Peace with Justice	Native American Aware	World Communion	UM Student Day	Total General Church Offers	Clergy Pensions	Clergy Life Insurance	Total amount paid by the local church for all direct-billed clergy non-health benefits including Pension & Life Insurance	Total amount paid by the local church for all direct-billed clergy health benefits	Pastor's Base Compensation Paid	Associate Pastor's Base Compensation Paid
44	45	51	42 A	42 B	42 C	42 D	42 E	42 F	42	58	68d	58 & 68d	68c	64	65
1,140	275	20,519	12	455	35	0	113	190	805	13,851	225	14,076	11,016	71,951	0
0	0	1,819	0	181	0	0	0	0	181	0	0	0	0	6,200	0
244	0	1,800	0	0	0	0	0	0	0	4,667	0	4,667	3,331	25,889	0
0	0	650	0	100	0	75	0	0	175	700	0	700	0	12,539	0
68	0	528	10	10	10	10	10	10	60	979	0	979	0	8,158	0
33	0	47	10	10	10	10	10	10	60	170	0	170	0	1,414	0
33	0	1,575	10	10	10	10	10	10	60	912	0	912	0	7,596	0
135	0	2,150	30	30	30	30	30	30	180	2,061	0	2,061	0	17,168	0
942	50	24,151	0	87	0	0	0	0	87	4,390	225	4,615	4,432	26,207	0
1,190	0	0	0	0	0	0	0	0	0	3,485	112	3,597	7,548	42,679	0
2,194	50	2,191	0	110	84	0	0	0	194	8,019	29	8,048	2,417	44,643	0
1,698	170	19,469	0	0	0	0	10	0	10	11,729	200	11,929	11,016	60,929	0
553	0	25	0	0	0	0	0	0	0	2,941	151	3,092	5,178	17,559	0
200	0	200	0	0	0	0	0	0	0	1,449	74	1,523	2,606	8,648	0
753	0	225	0	0	0	0	0	0	0	4,390	225	4,615	7,784	26,207	0
508	0	1,065	0	0	0	0	0	0	0	4,390	225	4,615	2,055	26,208	0
110	50	480	0	0	0	0	0	0	0	6,930	0	6,930	11,016	45,000	0
3,124	140	250	100	20	50	50	50	25	295	12,237	0	12,237	11,398	62,938	0
41	0	207	0	0	0	0	0	0	0	1,343	225	1,568	0	20,100	0
463	0	1,713	0	0	0	0	0	0	0	3,997	113	4,110	0	20,765	0
153	50	1,555	0	0	0	0	0	0	0	1,999	56	2,055	0	10,383	0
53	50	218	0	0	0	0	0	0	0	1,999	56	2,055	0	10,383	0
670	100	3,486	0	0	0	0	0	0	0	7,995	225	8,220	0	41,531	0
381	0	13,436	49	50	40	30	5	12	186	10,031	200	10,231	11,016	48,930	0
0	0	0	0	0	0	0	0	0	0	878	45	923	1,200	5,242	0
0	20	75	0	0	0	0	0	0	0	4,389	200	4,589	3,870	20,966	0
0	20	75	0	0	0	0	0	0	0	5,267	245	5,512	5,070	26,208	0
0	0	0	0	0	0	0	0	0	0	200	0	200	0	0	0
250	0	2,526	0	0	0	0	0	0	0	8,122	225	8,347	7,720	40,987	0
0	0	0	0	0	0	0	0	0	0	0	0	0	0	0	0
1,165	50	32,778	0	0	0	0	0	0	0	13,908	174	14,082	11,016	46,279	0
190	110	12,698	50	50	50	50	50	50	300	9,012	75	9,087	3,672	43,962	0
3,332	150	5,522	0	80	25	0	0	0	105	8,340	225	8,565	0	43,319	0
0	0	8,205	0	0	0	0	0	0	0	3,808	113	3,921	5,508	20,159	0
0	0	2,150	0	0	0	0	0	0	0	3,297	112	3,409	5,508	20,400	0
0	0	10,355	0	0	0	0	0	0	0	7,105	225	7,330	11,016	40,559	0
10	0	600	0	0	0	0	0	0	0	0	0	0	0	0	0
1,296	50	4,000	0	0	0	0	0	0	0	2,870	225	3,095	3,175	26,207	0
0	0	0	0	0	0	0	0	0	0	2,195	113	2,308	2,138	13,104	0
0	0	0	0	0	0	0	0	0	0	2,195	112	2,307	2,619	13,103	0
0	0	0	0	0	0	0	0	0	0	4,390	225	4,615	4,757	26,207	0
445	0	3,141	0	0	0	0	0	140	140	4,881	113	4,994	2,055	26,207	0
980	50	22,517	20	125	0	0	25	20	190	7,761	225	7,986	11,016	40,319	0
0	0	0	0	0	0	0	0	0	0	0	942	942	5,044	32,818	5,000
195	0	8,547	0	0	0	0	0	0	0	3,626	0	3,626	3,933	15,714	6,000
0	0	0	0	0	0	0	0	0	0	0	0	0	0	0	0
0	0	0	0	0	0	0	0	0	0	0	0	0	0	48,776	0
0	0	2,123	0	0	0	0	0	0	0	0	112	112	5,508	45,000	0
0	0	0	0	0	0	0	0	0	0	0	0	0	0	0	0
63,399	8,440	575,172	1,730	4,321	1,051	693	2,122	1,690	11,607	441,742	11,677	453,419	431,924	2,366,468	131,553

Durham District - Table II

Control Church Number	Location Control Number	GCFA Column Numbers	Pastor's First Name	Last Name	55a Housing & Utilities Allowance Paid to/for pastor	55b Housing & Utilities Allowance Paid to/for associate(s)	55 Total Housing & Utilities Allowance Paid to/for pastor & Associates	56a Travel Reimbursements Paid to/for pastor	56b Travel Reimbursements Paid to/for associate(s)	56 Total Travel Reimbursements Paid to/for pastor & Associates Formulas	57a Other Cash Allowances paid to/for pastor	57b Other Cash allowance paid to/for Associate
		Conference Column Numbers			66a	66b	66	67a	67b	67	68a	68b
103	2351	First	George	Speake	9,535	0	9,535	7,000	0	7,000	172	0
104	2361	White Memorial	Mike	Smith	2,600	0	2,600	2,000	0	2,000	0	0
107	2381	Marrow's Chapel	Darrel	Bowles	2,250	0	2,250	2,946	0	2,946	0	0
108	2391	Massey's Chapel	Kathy	Kirkpatrick	0	0	0	0	0	0	1,500	0
109	2402	Mt. Tabor	Marilyn	Shipman	0	0	0	1,000	0	1,000	0	0
110	2403	Riverview	Marilyn	Shipman	0	0	0	0	0	0	0	0
94	2404	Ellis Chapel	Marilyn	Shipman	0	0	0	1,000	0	1,000	0	0
	2400	Lake Michie Circuit [3]			0	0	0	2,000	0	2,000	0	0
111	2411	Mt. Tirzah	Dustin	Sprouse	3,883	0	3,883	2,673	0	2,673	245	0
112	2421	Mt. Zion	Donald	Daniel	5,462	0	5,462	3,606	0	3,606	0	0
113	2431	Oak Grove	Pam	Watkins	2,869	0	2,869	2,951	0	2,951	125	0
114	2441	Oxford	David	Haley	4,991	0	4,991	5,423	0	5,423	843	0
115	2452	Salem	Alan	Felton	3,514	0	3,514	496	0	496	0	0
116	2453	Harris Chapel	Alan	Felton	1,626	0	1,626	494	0	494	0	0
	2450	Salem-Harris Chapel Charge [2]			5,140	0	5,140	990	0	990	0	0
117	2461	Rehoboth	Josh	Duckworth	3,340	0	3,340	486	0	486	0	0
119	2481	Grace-CaVel	Ross	Thompson	2,400	0	2,400	3,000	0	3,000	0	0
120	2491	Long Memorial	Bruce	Allen	7,919	0	7,919	1,825	0	1,825	0	0
121	2501	Longhurst	Francisco	Garcia-Velasquez	6,000	0	6,000	4,000	0	4,000	55	0
122	2512	New Bethel	Cheryl	Lawrence	1,700	0	1,700	2,000	0	2,000	125	0
123	2513	Rougemont	Cheryl	Lawrence	850	0	850	1,000	0	1,000	63	0
124	2514	Union Grove	Cheryl	Lawrence	850	0	850	1,000	0	1,000	63	0
	2510	Rougemont Charge [3]			3,400	0	3,400	4,000	0	4,000	251	0
125	2521	Salem	Renee	Burnette	3,760	0	3,760	4,313	0	4,313	225	0
126	2532	Bullock's	Brock	Meyer	1,431	0	1,431	0	0	0	0	150
127	2533	Stem	Brock	Meyer	7,056	0	7,056	0	0	0	0	0
	2530	Stem-Bullock's Charge [2]			8,487	0	8,487	0	0	0	0	150
128	2541	Stovall	John	Yount	0	0	0	0	0	0	0	0
129	2551	Tabernacle	Mark	Clark	3,297	0	3,297	6,002	0	6,002	1,500	0
854	2571	Reconciliation (Durham) (MERGED)			0	0	0	0	0	0	0	0
478	2591	Flat Rock	Pam	Gilliam	5,303	0	5,303	5,330	0	5,330	0	0
494	2601	Cokesbury	Dennis	Peay	4,749	0	4,749	4,000	0	4,000	550	0
500	2611	Plank Chapel	Carolyn	Roy	3,557	0	3,557	3,780	0	3,780	0	0
483	2622	Gillburg	Ray	Pearce	2,318	0	2,318	2,000	0	2,000	0	0
527	2623	Spring Valley	Ray	Pearce	2,075	0	2,075	2,000	0	2,000	0	0
	2620	Gillburg-Spring Valley Charge [2]			4,393	0	4,393	4,000	0	4,000	0	0
526	2631	Mt. Carmel	Johnny	Yount	0	0	0	2,870	0	2,870	0	0
525	2641	Union Chapel	Dennis	Gossett	4,000	700	4,700	4,000	0	4,000	0	0
496	2652	Middleburg	Nate	Hester	2,178	0	2,178	1,062	0	1,062	0	0
105	2653	Hermon	Nate	Hester	2,197	0	2,197	1,142	0	1,142	0	0
	2650	Middleburg-Hermon Charge [2]			4,375	0	4,375	2,204	0	2,204	0	0
106	2661	Lea's Chapel	Bryan	Wilson	2,750	0	2,750	1,044	0	1,044	0	0
130	2671	Warren's Grove	Philip	Chryst	2,802	0	2,802	4,039	0	4,039	381	0
887	2681	Shepherd's House	John	Gumbo	0	0	0	0	0	0	0	0
894	2691	Abundant Life	Ken	McLean	1,167	0	1,167	900	0	900	0	0
897	2701	Sanctuary Lakewood	Patrice	Cheasty-Miller	0	0	0	1,000	0	1,000	0	0
900	2711	Living Hope	Chris	Brady	0	0	0	2,500	0	2,500	0	0
905	2721	The CityWell	Cleve	May	2,000	0	2,000	1,513	0	1,513	0	0
855	2851	DUR - Cristo Vive (CLOSED)			0	0	0	0	0	0	0	0
Durham District Totals					215,737	20,936	236,673	175,763	6,660	182,423	16,876	150

Durham District - Table II

57	58	59	60	61	62a	62b	62	63	64	65
Total amount paid to pastor or associate for any other cash allowances (non accountable)	Deacons Compensation	Diaconal Ministers Total comp	Other Staff Compensation /Expenses Paid	Current Expenses for Program (including Sunday School)	Property Insurance	Other Current Operating Expenses (not including Program line 61)	Total Current Operating Expenses (Lines 62a & 62b)	Principal & Interest Paid on Indebtedness, Loans, Mortgages, etc.	Paid on Buildings & Improvements (not including Funds Borrowed)	Grand Total
172	65b	69	70	71	72a	72b	72	73	74	75
172	0	0	166,007	16,346	13,455	49,345	62,800	18,776	35,280	511,049
0	0	0	1,200	1,067	2,555	6,048	8,603	0	7,492	36,587
0	0	0	1,500	3,353	2,271	6,490	8,761	0	8,825	76,401
1,500	0	0	2,700	435	863	2,009	2,872	0	0	26,501
0	0	0	0	473	2,749	5,012	7,761	0	0	22,215
0	0	0	0	0	540	2,723	3,263	0	0	5,621
0	0	0	0	2,950	1,123	4,500	5,623	0	0	23,409
0	0	0	0	3,423	4,412	12,235	16,647	0	0	51,246
245	0	0	0	5,034	1,215	13,348	14,563	0	0	101,181
0	0	0	14,600	2,709	9,269	42,033	51,302	42,686	2,300	204,079
125	0	0	14,745	11,183	4,095	12,843	16,938	0	15,808	147,677
843	0	0	113,536	6,863	7,863	78,539	86,402	0	25,054	416,254
0	0	0	0	681	1,536	4,256	5,792	0	0	44,921
0	0	0	0	842	1,783	5,806	7,589	0	0	28,418
0	0	0	0	1,523	3,319	10,062	13,381	0	0	73,339
0	0	0	3,970	4,140	1,666	13,728	15,394	0	5,350	82,658
0	0	0	6,450	4,786	4,260	22,835	27,095	0	0	127,431
0	0	0	124,762	9,226	11,412	40,880	52,292	59,326	58,396	467,919
55	0	0	0	1,600	1,134	12,200	13,334	0	0	53,092
125	0	0	5,468	3,718	1,448	6,762	8,210	0	0	57,691
63	0	0	0	518	2,516	4,532	7,048	0	0	30,100
63	0	0	0	59	843	3,200	4,043	0	8,836	32,443
251	0	0	5,468	4,295	4,807	14,494	19,301	0	8,836	120,233
225	0	0	22,006	10,507	3,201	35,746	38,947	0	28,035	214,757
150	0	0	0	57	226	1,288	1,514	2,230	0	14,380
0	0	0	0	1,766	1,560	11,915	13,475	0	1,880	64,212
150	0	0	0	1,823	1,786	13,203	14,989	2,230	1,880	78,592
0	0	0	0	2,900	5,100	8,750	13,850	38,000	0	58,255
1,500	0	0	5,530	3,185	2,022	14,688	16,710	0	10,703	126,189
0	0	0	0	0	0	0	0	0	0	0
0	0	0	20,693	5,684	4,375	23,682	28,057	0	2,694	201,867
550	0	0	0	9,833	5,727	24,052	29,779	0	9,038	156,169
0	0	0	0	2,625	3,863	30,032	33,895	0	0	124,385
0	0	0	4,688	2,987	3,957	14,835	18,792	0	22,403	98,243
0	0	0	0	2,225	1,500	6,450	7,950	0	525	52,392
0	0	0	4,688	5,212	5,457	21,285	26,742	0	22,928	150,635
0	0	0	2,400	2,010	1,614	10,409	12,023	0	13,000	37,438
0	0	0	0	3,000	3,000	5,000	8,000	0	0	71,220
0	0	0	0	353	1,698	4,428	6,126	0	5,789	38,899
0	0	0	0	0	1,602	5,607	7,209	0	0	34,040
0	0	0	0	353	3,300	10,035	13,335	0	5,789	72,939
0	0	0	0	3,489	2,784	18,554	21,338	0	0	78,470
381	0	0	4,121	8,309	3,239	22,833	26,072	0	0	145,448
0	0	0	0	8,920	4,498	15,226	19,724	0	20,400	93,003
0	0	150	17,400	18,250	350	2,080	2,430	0	6,333	84,645
0	0	0	0	150	2,100	5,000	7,100	0	0	8,250
0	0	0	11,100	2,200	0	3,700	3,700	0	0	68,276
0	0	0	0	0	0	4,374	4,374	0	0	60,630
0	0	0	0	0	0	0	0	0	0	0
17,026	181,479	150	1,779,643	523,539	328,250	1,778,838	2,107,088	778,178	897,372	12,499,308

Durham District - Table III

Control Church Number	Location Control Number	GCFA Column Numbers						66	67a	67b	67c
		Church Name	Pastor's First Name	Last Name	GCFA Number	Old DataPoint Number	County	Number of Pledges & Identified Givers for 2011	Received thru Pledges	Received from non-pledging, yet identified givers	Received from Unidentified Givers
		Conference Column Numbers						1	1a	1b	1c
834	2000	Durham District	Gray	Southern	486355	300.0					
63	2012	Allensville	Ron	Snider	451261	301.2	Person	85	0	55,508	13,584
64	2013	Trinity	Ron	Snider	451272	301.3	Granville	74	0	55,915	10,001
	2010	Allensville-Trinity Charge [2]						159	0	111,423	23,585
66	2031	Mt. Bethel	Grace	Hackney	451306	303.0	Durham	151	0	238,239	5,757
67	2041	Banks	Clifford	Wall	451556	304.2	Granville	50	0	72,418	2,734
69	2052	Brookland	S. I.	Eom	451328	305.2	Person	25	0	61,800	780
70	2053	Brooksdale	S. I.	Eom	451341	305.3	Person	20	0	28,248	1,630
	2050	Brookland-Brooksdale Charge [2]						45	0	90,048	2,410
71	2061	Community	Dwayne	Alston	451385	306.0	Granville	36	0	91,087	2,017
72	2071	Concord	Karl	Neuschaefer	452117	307.0	Person	96	0	179,719	3,615
73	2081	Creedmoor	Jonathan	Jeffries	451523	308.0	Granville	104	107,203	77,667	4,803
74	2091	Aldersgate	Doug	Lain	451545	309.0	Durham	303	593,446	134,952	5,480
75	2101	Asbury	Martha Ann	McLean	451567	310.0	Durham	179	123,998	84,107	7,388
76	2111	New Creation	Dave	Morrow	966831	311.0	Durham	184	0	138,623	3,092
77	2121	Bethany	Jimmy	Weaver	451580	312.0	Durham	100	147,579	52,219	4,437
78	2131	Bethesda	Harold	Salmon	451317	328.2	Durham	60	0	66,500	3,000
79	2141	Calvary	Cari	Willis	451625	315.0	Durham	89	64,840	28,000	2,366
81	2161	Duke Memorial	Roger	Owens	451682	318.0	Durham	271	529,108	50,446	9,588
81	2161	Duke Memorial	Ginger	Thomas	451682	318.0	Durham	271	529,108	50,446	9,588
82	2171	Duke's Chapel	Julia	Alliger	451660	317.0	Durham	88	96,023	32,271	2,921
83	2181	Epworth	Hope	Vickers	451705	319.0	Durham	295	473,710	126,420	3,292
84	2191	Glendale Heights	Adam	Brinkley	452345	320.0	Durham	57	85,358	43,041	2,927
87	2221	McMannen	Tom	Supplee	451820	323.0	Durham	168	243,084	106,808	13,846
88	2231	Mt. Sylvan	Tom	Greener	452004	337.0	Durham	304	296,124	274,255	9,177
89	2241	Parkwood	Bob	Kretzu	452072	324.0	Durham	95	0	126,947	611
90	2251	Pleasant Green	Brian	Wingo	451578	325.0	Orange	147	137,708	195,405	3,725
91	2261	Resurrection	Robert	Simpson	451795	326.5	Durham	95	176,299	65,256	3,074
92	2271	St. Paul	Mark	Stephens	451784	326.0	Durham	78	0	98,972	779
93	2281	Trinity	Taylor	Mills	451807	327.0	Durham	158	309,949	17,918	4,749
95	2301	Fletcher's Chapel	Heather	Lear	451886	330.0	Durham	60	124,500	35,633	2,000
96	2312	Bethel	Jason	Thornton	451911	331.2	Granville	29	0	43,168	1,565
97	2313	Gray Rock	Jason	Thornton	451900	331.3	Granville	51	0	81,847	1,700
	2310	Granville Circuit [2]						80	0	125,015	3,265
98	2322	Hargrove Chapel	Antoinette	Burwell	967210	332.2	Vance	9	0	15,000	800
99	2323	St. Peters	Antoinette	Burwell	967208	332.3	Granville	30	3,000	47,500	1,400
100	2324	Zoar Chapel	Antoinette	Burwell	966977	332.4	Granville	50	0	16,094	500
	2320	Granville-Vance Charge [3]						89	3,000	78,594	2,700
101	2331	Helena	Julie	Poston	451614	339.2	Person	62	0	106,935	2,243
102	2341	City Road	Dan	Baer	457347	333.0	Vance	95	0	71,416	2,679

Durham District - Table III

67d	67e	67f	67g	67	68a	68b	68c	68	69a	69b	69c	69
Received from Int. & Div.	Received from sale of Church Assets	Received from building use fees, contributions and rentals	Received thru fundraisers	Total of 67 Formulas	Capital Campaign	Memorial/ Endowment/Bequests	Other Sources & Projects	Total of 68	Equitable Compensation Funds	Advanced Specials & Apportioned Fund	Other	Total of 69
1d	1e	1f	1g		2a	2b	2c		3a	3b	3c	
				0				0				0
325	0	0	8,807	78,224	0	8,300	0	8,300	0	0	0	0
0	0	0	0	65,916	0	2,080	0	2,080	0	0	0	0
325	0	0	8,807	144,140	0	10,380	0	10,380	0	0	0	0
1,759	15	3,943	35,789	285,502	0	1,335	0	1,335	0	0	0	0
0	0	203	0	75,355	0	7,125	19,188	26,313	0	0	0	0
0	0	0	4,279	66,859	0	0	0	0	0	0	0	0
21,512	0	0	2,000	53,390	0	1,800	0	1,800	0	0	0	0
21,512	0	0	6,279	120,249	0	1,800	0	1,800	0	0	0	0
0	0	0	14,828	107,932	0	0	0	0	0	0	0	0
60	0	250	0	183,644	24,238	6,325	0	30,563	0	0	0	0
0	0	650	13,037	203,360	0	31,518	45,569	77,087	0	0	0	0
134	0	0	0	734,012	211,790	10	0	211,800	0	0	0	0
22,814	0	18,750	5,545	262,602	33,932	10,815	0	44,747	0	0	0	0
0	0	0	0	141,715	0	0	0	0	0	0	0	0
553	0	8,005	2,345	215,138	163,166	26,404	41,650	231,220	0	0	0	0
0	0	0	0	69,500	0	0	0	0	0	0	0	0
0	0	21,050	1,500	117,756	0	725	0	725	0	0	0	0
55,313	0	21,124	0	665,579	0	70,835	0	70,835	0	0	0	0
55,313	0	21,124	0	665,579	0	70,835	0	70,835	0	0	0	0
9,989	0	150	2,968	144,322	33,247	1,485	0	34,732	0	0	0	0
0	0	26,301	2,564	632,287	45,160	3,774	2,460	51,394	0	0	3,500	3,500
0	0	550	2,850	134,726	0	4,000	0	4,000	1,675	0	0	1,675
0	0	0	0	363,738	0	0	0	0	0	0	0	0
157	0	45,227	7,142	632,082	218,397	7,143	0	225,540	0	0	0	0
0	0	14,135	10,978	152,671	0	590	8,261	8,851	0	0	0	0
0	0	722	0	337,560	0	6,210	0	6,210	0	0	0	0
112	0	925	0	245,666	0	1,310	0	1,310	0	0	0	0
4,395	0	12,369	2,227	118,742	23,186	1,140	0	24,326	0	0	31,952	31,952
9,970	0	22,883	29,545	395,014	0	32,315	0	32,315	0	0	0	0
0	0	0	0	162,133	0	0	0	0	0	0	0	0
1,455	0	0	0	46,188	0	0	0	0	0	0	0	0
2,364	0	0	10,582	96,493	0	465	0	465	0	0	0	0
3,819	0	0	10,582	142,681	0	465	0	465	0	0	0	0
0	0	0	0	15,800	0	0	0	0	0	0	0	0
0	0	0	0	51,900	0	0	0	0	0	0	0	0
0	0	0	0	16,594	0	0	0	0	0	0	0	0
0	0	0	0	84,294	0	0	0	0	0	0	0	0
0	0	0	4,618	113,796	2,341	9,207	0	11,548	0	0	0	0
0	0	0	0	74,095	0	9,973	0	9,973	0	0	0	0

Durham District - Table III

Control Church Number	Location Control Number	GCFA Column Numbers	Pastor's First Name	Last Name	GCFA Number	Old DataPoint Number	County	66 Number of Pledges & Identified Givers for 2011	67a Received thru Pledges	67b Received from non-pledging, yet identified givers	67c Received from Unidentified Givers
		Conference Column Numbers						1	1a	1b	1c
103	2351	First	George	Speake	457360	334.0	Vance	136	352,223	56,025	4,934
104	2361	White Memorial	Mike	Smith	457405	335.0	Vance	22	0	45,253	364
107	2381	Marrow's Chapel	Darrel	Bowles	451658	350.2	Vance	54	0	84,349	1,769
108	2391	Massey's Chapel	Kathy	Kirkpatrick	451751	322.2	Durham	28	0	31,519	2,500
109	2402	Mt. Tabor	Marilyn	Shipman	451875	338.2	Durham	17	2,400	13,618	1,631
110	2403	Riverview	Marilyn	Shipman	451955	338.3	Durham	15	650	6,000	1,956
94	2404	Ellis Chapel	Marilyn	Shipman	451853	329.0	Durham	23	3,180	6,789	2,675
	2400	Lake Michie Circuit [3]						55	6,230	26,407	6,262
111	2411	Mt. Tirzah	Dustin	Sprouse	452026	339.3	Person	54	0	72,533	6,047
112	2421	Mt. Zion	Donald	Daniel	452050	340.0	Person	125	0	153,583	31,457
113	2431	Oak Grove	Pam	Watkins	452152	340.5	Person	85	0	139,782	1,969
114	2441	Oxford	David	Haley	452061	341.0	Granville	420	271,152	78,613	5,286
115	2452	Salem	Alan	Felton	452083	342.3	Granville	73	0	46,771	2,613
116	2453	Harris Chapel	Alan	Felton	457952	343.2	Vance	16	0	26,061	2,061
	2450	Salem-Harris Chapel Charge [2]						89	0	72,832	4,674
117	2461	Rehoboth	Josh	Duckworth	457371	343.3	Vance	48	0	73,031	2,205
119	2481	Grace-CaVel	Ross	Thompson	452185	346.0	Person	67	0	93,421	32,019
120	2491	Long Memorial	Bruce	Allen	452163	348.0	Person	150	354,110	126,609	4,472
121	2501	Longhurst	Francisco	Garcia-Velasque	452015	347.0	Person	55	0	77,523	5,000
122	2512	New Bethel	Cheryl	Lawrence	451933	344.2	Orange	57	0	49,329	8,617
123	2513	Rougemont	Cheryl	Lawrence	452128	344.3	Durham	12	0	17,194	826
124	2514	Union Grove	Cheryl	Lawrence	452130	344.4	Durham	8	0	19,842	1,194
	2510	Rougemont Charge [3]						77	0	86,365	10,637
125	2521	Salem	Renee	Burnette	450676	341.5	Person	118	0	161,489	5,313
126	2532	Bullock's	Brock	Meyer	451363	349.2	Granville	15	0	12,526	1,625
127	2533	Stem	Brock	Meyer	452208	349.3	Granville	54	0	49,261	3,684
	2530	Stem-Bullock's Charge [2]						69	0	61,787	5,309
128	2541	Stovall	John	Yount	451671	342.4	Granville	56	0	43,000	2,300
129	2551	Tabernacle	Mark	Clark	457611	350.3	Vance	42	0	108,143	6,367
854	2571	Reconciliation (Durham) (MERGED)			451762		Durham	0	0	0	0
478	2591	Flat Rock	Pam	Gilliam	457677	944.2	Vance	115	0	172,815	5,096
494	2601	Cokesbury	Dennis	Peay	457633	919.2	Vance	74	0	113,531	13,900
500	2611	Plank Chapel	Carolyn	Roy	457792	921.5	Vance	64	81,426	18,588	4,799
483	2622	Gillburg	Ray	Pearce	457930	911.0	Vance	42	7,223	49,998	3,332
527	2623	Spring Valley	Ray	Pearce	457690	944.3	Vance	22	4,285	39,896	1,752
	2620	Gillburg-Spring Valley Charge [2]						64	11,508	89,894	5,084
526	2631	Mt. Carmel	Johnny	Yount	457234	919.5	Vance	21	0	32,035	320
525	2641	Union Chapel	Dennis	Gossett	457358	943.0	Vance	80	0	86,500	3,500
496	2652	Middleburg	Nate	Hester	457600	919.4	Vance	17	0	28,474	1,271
105	2653	Hermon	Nate	Hester	451636	335.5	Vance	17	0	34,953	429
	2650	Middleburg-Hermon Charge [2]						34	0	63,427	1,700
106	2661	Lea's Chapel	Bryan	Wilson	452106	336.2	Person	33	0	71,345	1,717
130	2671	Warren's Grove	Philip	Chryst	452174	336.3	Person	53	0	122,956	4,367
887	2681	Shepherd's House	John	Gumbo	451410			65	0	42,169	6,000
894	2691	Abundant Life	Ken	McLean	452221			15	0	49,182	1,293
897	2701	Sanctuary Lakewood	Patrice	Cheasty-Miller	452287			12	8,426	0	1,059
900	2711	Living Hope	Chris	Brady	452356			6	27,675	1,895	1,935
905	2721	The CityWell	Cleve	May	452378			32	0	21,149	1
855	2851	DUR - Cristo Vive (CLOSED)			451693		Durham	0	0	0	0
Durham District Totals								6,116	4,624,679	5,398,084	327,915

Durham District - Table III

67d	67e	67f	67g	67	68a	68b	68c	68	69a	69b	69c	69
Received from Int. & Div.	Received from sale of Church Assets	Received from building use fees, contributions and rentals	Received thru fundraisers	Total of 67 Formulas	Capital Campaign	Memorial/ Endowment/Bequests	Other Sources & Projects	Total of 68	Equitable Compensation Funds	Advanced Specials & Apportioned Fund	Other	Total of 69
1d	1e	1f	1g		2a	2b	2c		3a	3b	3c	
0	0	1,540	0	414,722	0	43,836	0	43,836	0	0	0	0
2,056	0	0	0	47,673	0	0	0	0	0	0	0	0
1,155	0	0	11,831	99,104	0	3,749	0	3,749	0	0	0	0
66	0	0	0	34,085	0	0	0	0	0	0	0	0
240	0	0	4,500	22,389	0	558	0	558	0	0	0	0
36	0	200	0	8,842	0	0	0	0	0	0	0	0
141	0	0	5,474	18,259	0	0	0	0	0	0	0	0
417	0	200	9,974	49,490	0	558	0	558	0	0	0	0
0	0	0	6,724	85,304	0	0	0	0	0	0	0	0
59	0	0	0	185,099	0	0	0	0	0	0	0	0
7,989	0	100	0	149,840	0	10,090	0	10,090	0	0	0	0
0	0	4,819	0	359,870	0	2,756	0	2,756	0	0	0	0
0	0	0	0	49,384	0	0	0	0	0	0	0	0
0	0	0	0	28,122	0	0	0	0	0	0	0	0
0	0	0	0	77,506	0	0	0	0	0	0	0	0
17	0	70	2,251	77,574	0	1,614	0	1,614	0	0	0	0
0	0	6,880	0	132,320	0	3,525	0	3,525	0	0	0	0
2,424	0	1,800	0	489,415	84,526	2,050	53,743	140,319	0	0	0	0
117	0	0	2,651	85,291	0	0	0	0	0	0	0	0
0	0	135	23,774	81,855	0	12,798	0	12,798	0	0	0	0
41	0	0	2,039	20,100	0	7,800	0	7,800	0	0	0	0
413	0	0	3,482	24,931	0	0	0	0	0	0	0	0
454	0	135	29,295	126,886	0	20,598	0	20,598	0	0	0	0
5,238	0	50	35,691	207,781	0	5,325	19,002	24,327	0	0	0	0
1	0	0	0	14,152	0	0	0	0	0	0	0	0
11	0	0	0	52,956	670	100	0	770	0	0	0	0
12	0	0	0	67,108	670	100	0	770	0	0	0	0
370	0	0	0	45,670	0	0	0	0	0	0	0	0
2,201	0	0	0	116,711	0	56,552	0	56,552	0	0	0	0
0	0	0	0	0	0	0	0	0	0	0	0	0
0	0	0	4,800	182,711	0	2,695	0	2,695	0	0	0	0
0	0	300	0	127,731	0	1,390	0	1,390	0	0	0	0
0	0	0	0	104,813	0	1,004	0	1,004	0	0	0	0
25	0	0	9,052	69,630	5,291	275	0	5,566	0	0	0	0
0	0	0	7,745	53,678	0	5,225	0	5,225	0	0	0	0
25	0	0	16,797	123,308	5,291	5,500	0	10,791	0	0	0	0
0	0	0	0	32,355	0	0	0	0	0	0	0	0
0	0	0	1,000	91,000	0	350	0	350	0	0	0	0
25	0	145	340	30,255	0	0	0	0	0	0	0	0
0	0	130	0	35,512	0	0	0	0	0	0	0	0
25	0	275	340	65,767	0	0	0	0	0	0	0	0
31	0	0	4,672	77,765	0	231	0	231	0	0	0	0
66	0	0	745	128,134	51,407	0	0	51,407	0	0	0	0
4	0	5,000	800	53,973	0	0	0	0	0	27,614	0	27,614
50	0	0	0	50,525	0	0	0	0	0	0	1,000	1,000
200	0	2,474	0	12,159	0	0	0	0	0	0	0	0
0	0	0	0	31,505	0	0	0	0	0	0	40,000	40,000
0	0	0	0	21,150	0	0	0	0	0	0	0	0
0	0	0	0	0	0	0	0	0	0	0	0	0
153,888	15	220,880	289,175	11,014,636	897,351	406,807	189,873	1,494,031	1,675	27,614	76,452	105,741

Elizabeth City District - Table I

Control Church Number	Location	Church Name	Pastor's First Name	Last Name	GCFA Number	Old DataPoint Number	County	Total professing Members at Beginning of year 2011	Received on Profession of Christian Faith	Restored by Affirmation	Total of Professions of Faith and Restored	Line 1 Increase	Received from Other United Methodist Churches	Received from Other Denominations	Removed or Corrected by Charge Conference Action	Withdrawn	Total Removed by Charge Conference action or Withdrawn	Line 1 Decrease
		Conference Column Numbers						1	2a	2b	2	1 Inc.	3	4	5a	5b	5 a & b	5c
835	3000	Elizabeth City Distri	Richard	Stone	486343	400.0					0						0	
131	3011	Ahoskie	Lee	Edwards	452403	401.0	Hertford	407	1	0	1	0	2	1	0	0	0	0
132	3022	Hebron	Gene	Waters	452948	402.4	Washington	32	0	0	0	0	0	0	0	0	0	0
133	3023	Mackeys	Gene	Waters	453282	402.2	Washington	53	0	0	0	0	0	0	0	0	0	0
134	3024	Pleasant Grove	Gene	Waters	452915	402.3	Washington	20	1	0	1	0	0	0	0	0	0	0
	3020	Albemarle Charge [3]						105	1	0	1	0	0	0	0	0	0	0
138	3042	Harrellsville	Walter	Johnston	452664	414.2	Hertford	19	1	0	1	0	2	0	0	0	0	0
137	3043	Colerain	Walter	Johnston	458251	403.3	Bertie	22	1	0	1	0	0	0	0	0	0	0
139	3044	Powellsville	Walter	Johnston	452813	414.3	Bertie	8	0	0	0	0	0	1	0	0	0	0
	3040	Harrellsville-Colerain-Powellsville Charge [3]						49	2	0	2	0	2	1	0	0	0	0
143	3051	Bethany	Vickie	Woolard	452471	404.3	Perquimans	41	0	0	0	0	0	0	0	0	0	0
145	3061	Colington	Teresa	Holloway	453145	426.2	Dare	155	1	0	1	0	4	0	0	0	0	0
146	3071	Creswell	Tom	Clarke	452505	406.2	Washington	17	0	0	0	0	0	0	0	0	0	0
149	3082	Hebron	Scott	Finicum	452675	407.2	Currituck	46	0	0	0	0	2	0	0	0	0	0
150	3083	Mt. Zion	Scott	Finicum	452697	407.3	Currituck	181	0	0	0	0	0	0	0	0	0	0
	3080	Currituck Charge [2]						227	0	0	0	0	2	0	0	0	0	0
151	3091	Duck	John	Tyson	453156	426.3	Dare	475	13	4	17	0	5	8	0	2	2	0
152	3101	Edenton	Charles	Moseley	452540	408.0	Chowan	630	1	0	1	0	8	3	0	0	0	0
153	3111	City Road	Charles	McKenzie	452562	410.0	Pasquotank	475	2	0	2	0	0	2	0	0	0	0
154	3121	First	Joe	Casteel	452584	411.0	Pasquotank	687	3	0	3	0	8	6	0	0	0	0
155	3131	Riverside	Shawn	Blackwelder	452620	412.0	Pasquotank	507	2	0	2	0	0	3	0	0	0	0
156	3142	Gatesville	Tracy	Clayton	452642	413.2	Gates	79	1	0	1	9	0	0	0	3	3	0
157	3143	Philadelphia	Tracy	Clayton	452196	413.3	Gates	31	0	0	0	0	0	0	0	0	0	0
158	3144	Zion	Tracy	Clayton	452777	413.4	Gates	107	0	0	0	0	0	0	0	0	0	0
	3140	Gatesville Charge [3]						217	1	0	1	9	0	0	0	3	3	0
159	3152	Buxton	Cory	Oliver	452950	415.2	Dare	261	2	0	2	0	0	0	0	0	0	0
160	3153	Hatteras	Cory	Oliver	452686	415.4	Dare	370	4	0	4	5	1	1	0	0	0	0
161	3154	Little Grove	Cory	Oliver	452972	415.3	Dare	59	5	0	5	0	1	4	0	0	0	0
	3150	Hatteras Charge [3]						690	11	0	11	5	2	5	0	0	0	0
162	3161	Hertford	Larry	Bowden	452700	416.0	Perquimans	537	0	0	0	0	5	3	0	10	10	0
163	3172	Clarks Bethel	Jim	Bliss	452994	417.2	Dare	34	1	0	1	0	0	0	0	0	0	0
164	3173	Fair Haven	Jim	Bliss	453010	417.3	Dare	73	2	0	2	0	0	0	0	0	0	0
	3170	Fair Haven-Clarks Bethel Charge [2]						107	3	0	3	0	0	0	0	0	0	0
166	3181	Kitty Hawk	Alan	Swartz	452744	426.4	Dare	1,380	19	2	21	0	10	4	0	0	0	0
167	3192	Mt. Carmel	Bettie	Francis	452755	419.3	Dare	146	0	0	0	0	0	0	0	0	0	0
168	3193	Mt. Zion	Bettie	Francis	454231	419.2	Dare	3	0	0	0	0	0	0	0	0	0	0
	3190	Manns Harbor Charge [2]						149	0	0	0	0	0	0	0	0	0	0
169	3201	Mt. Hermon	Gina	Miller	453258	427.3	Pasquotank	179	0	0	0	0	0	0	0	0	0	0
170	3211	Mt. Olivet	Jerry	Cribb	452766	420.0	Dare	880	17	0	17	0	8	3	0	4	4	0
171	3221	Moyock	Bill	Masciangelo	452802	421.0	Currituck	252	4	0	4	0	0	0	0	0	0	0

Elizabeth City District - Table I

6	7	8	9. a.	9. b.	9. c.	9. d.	9. e.	9. f.	9. a.	9. h.	9. i.	9	10	11	12	13	14	15
Removed by Transfer to Other Methodist Churches	Removed by Transfer to Other Denominations	Removed by Death	Asian	African American	Hispanic	Native American	Pacific Islander	White	Multiracial	Females	Males	Total Full Members at Close of year 2011	Avg Attendance at Principal Weekly Worship Service	Number of Persons Baptized This Year	Total baptized members who have not become professing members	Number of Persons on Constituency Roll	Total Enrolled in Confirmation Classes This Year	Number of Children (0-11) in Christian groups and all other small groups
6	7	8	A	AA	H	N	P	W	MR	9b	9b	9	10	11	12	13	14	15
0	1	7	0	0	0	0	0	403	0	184	219	0	65	1	4	12	0	11
0	0	0	0	0	0	0	0	32	0	14	18	32	15	2	2	4	0	0
0	0	0	2	0	0	0	0	51	0	21	32	53	35	0	0	10	0	0
0	0	0	0	0	0	0	0	21	0	7	14	21	6	1	1	0	0	0
0	0	0	2	0	0	0	0	104	0	42	64	106	56	3	3	14	0	0
0	0	0	0	0	0	0	0	22	0	5	17	22	15	0	0	0	0	0
0	0	0	0	0	0	0	0	23	0	5	18	23	13	1	0	0	0	0
0	0	0	0	0	0	0	0	9	0	4	5	9	11	0	0	0	0	0
0	0	0	0	0	0	0	0	54	0	14	40	54	39	1	0	0	0	0
0	1	0	0	0	0	0	0	40	0	20	20	40	31	0	0	0	0	8
1	0	1	0	0	0	0	1	157	0	57	101	158	79	79	0	0	0	0
0	0	2	0	0	0	0	0	15	0	7	8	15	4	0	0	0	0	0
0	0	0	0	0	0	0	0	48	0	22	26	48	16	0	0	7	0	0
1	0	0	0	0	0	0	0	180	0	80	100	180	80	2	24	35	0	0
1	0	0	0	0	0	0	0	228	0	102	126	228	96	2	24	42	0	0
7	1	3	0	2	0	0	0	490	0	234	258	492	363	3	58	70	9	36
7	2	7	0	2	0	0	0	622	2	306	320	626	206	4	22	23	0	33
0	0	2	3	0	0	0	0	474	0	227	250	477	112	2	12	21	0	18
2	2	16	0	2	0	0	0	682	0	320	364	684	223	10	8	48	0	22
1	0	3	0	3	0	0	0	504	1	250	258	508	131	5	33	99	0	22
1	3	2	0	0	0	0	0	80	0	39	41	80	26	2	2	21	2	3
0	0	1	0	0	0	0	0	30	0	12	18	30	17	0	5	1	0	3
0	1	3	0	0	0	0	1	102	0	48	55	103	49	0	11	25	0	17
1	4	6	0	0	0	0	1	212	0	99	114	213	92	2	18	47	2	23
0	2	5	0	1	0	0	1	254	0	60	196	256	64	1	27	90	0	11
0	0	6	0	0	0	0	0	375	0	271	104	375	71	2	27	90	0	9
1	0	1	0	0	0	0	0	67	0	33	34	67	59	1	27	18	0	7
1	2	12	0	1	0	0	1	696	0	364	334	698	194	4	81	198	0	27
3	2	10	0	0	0	0	0	520	0	242	278	520	199	0	0	95	0	18
0	0	0	0	0	0	0	0	35	0	10	25	35	22	1	0	4	0	0
0	0	1	0	0	0	2	0	72	0	21	53	74	63	0	0	3	0	10
0	0	1	0	0	0	2	0	107	0	31	78	109	85	1	0	7	0	10
4	0	8	0	2	0	0	0	1,398	3	631	772	1,403	405	11	9	167	7	32
0	0	3	0	0	0	0	0	142	1	60	83	143	75	0	21	0	0	8
0	0	0	0	0	0	0	0	3	0	1	2	3	37	0	0	0	0	0
0	0	3	0	0	0	0	0	145	1	61	85	146	112	0	21	0	0	8
0	0	0	0	0	0	0	0	179	0	51	128	179	48	1	1	179	0	0
5	6	6	1	0	0	0	0	886	0	346	541	887	262	10	7	53	6	101
0	0	0	2	0	0	0	0	252	2	123	133	256	78	2	1	21	0	10

Elizabeth City District - Table I

Control Church Number	Location Control Number	GCFA Column Numbers			16	17	18	19	20	21	22	23	24	25	26	27	28	29
		Church Name	Pastor's First Name	Last Name	Number of Youth (12-18) in Christian groups and all other small groups	Number of Adults (19-30) in Christian groups and all other small groups	Number of Adults (31+ yrs) in Christian groups and all other small groups	TOTAL number of person in Christian groups and all other small groups (15 - 18)	Average Attendance in Sunday Church School	Number of persons (all ages) in covenant discipleship groups	Number of participants in Vacation Bible School	Number of ongoing CLASSES (all ages) for learning in Sunday Church School	Number of ongoing CLASSES for learning (all ages) other than Sunday Church School	Total number of Christian formation groups other than Sunday church school	Membership in United Methodist Men	Amount Paid for Projects UMM	Membership in United Methodist Women	Amount paid for local church and community work UMW
		Conference Column Numbers			16	17	18	19	20	21a	22	23	24	25	26	27	28	29
835	3000	Elizabeth City Distr	Richard	Stone				0										
131	3011	Ahoskie	Lee	Edwards	16	11	38	76	25	6	19	5	2	6	6	7,000	20	3,020
132	3022	Hebron	Gene	Waters	0	0	10	10	13	4	0	1	0	0	0	0	5	0
133	3023	Mackeys	Gene	Waters	0	0	10	10	18	0	0	1	2	0	0	0	15	0
134	3024	Pleasant Grove	Gene	Waters	0	0	3	3	3	0	0	1	0	0	0	0	0	0
	3020	Albemarle Charge [3]			0	0	23	23	34	4	0	3	2	0	0	0	20	0
138	3042	Harrellsville	Walter	Johnston	0	0	2	2	6	0	0	1	1	1	0	0	5	380
137	3043	Colerain	Walter	Johnston	0	0	2	2	3	0	0	1	1	0	0	0	0	0
139	3044	Powellsville	Walter	Johnston	0	0	6	6	6	0	0	1	1	0	0	0	0	0
	3040	Harrellsville-Colerain-Powellsville Charge [3]			0	0	10	10	15	0	0	3	3	1	0	0	5	380
143	3051	Bethany	Vickie	Woolard	4	0	17	29	28	6	0	4	1	1	0	0	0	0
145	3061	Colington	Teresa	Holloway	0	2	24	26	12	24	0	1	2	0	8	0	16	3,500
146	3071	Creswell	Tom	Clarke	0	2	4	6	2	0	0	0	0	0	0	0	0	0
149	3082	Hebron	Scott	Finicum	0	0	0	0	0	0	0	0	0	0	0	0	0	0
150	3083	Mt. Zion	Scott	Finicum	17	1	6	24	30	8	87	6	1	1	7	602	0	0
	3080	Currituck Charge [2]			17	1	6	24	30	8	87	6	1	1	7	602	0	0
151	3091	Duck	John	Tyson	44	2	101	183	116	150	47	11	6	2	45	2,396	77	7,871
152	3101	Edenton	Charles	Moseley	27	0	83	143	73	12	38	10	6	3	40	2,675	64	1,225
153	3111	City Road	Charles	McKenzie	10	10	34	72	64	0	38	6	1	3	40	0	70	4,100
154	3121	First	Joe	Casteel	18	5	115	160	76	90	70	10	0	1	0	0	80	2,537
155	3131	Riverside	Shawn	Blackwelder	13	13	123	171	49	33	36	7	2	2	25	2,130	40	2,214
156	3142	Gatesville	Tracy	Clayton	0	0	15	18	9	0	69	2	0	4	0	0	5	109
157	3143	Philadelphia	Tracy	Clayton	2	0	14	19	12	0	0	2	0	2	0	0	0	0
158	3144	Zion	Tracy	Clayton	0	5	40	62	34	5	69	6	0	4	0	0	17	212
	3140	Gatesville Charge [3]			2	5	69	99	55	5	138	10	0	10	0	0	22	321
159	3152	Buxton	Cory	Oliver	8	1	13	33	6	7	36	3	1	2	25	61,044	34	1,760
160	3153	Hatteras	Cory	Oliver	7	0	15	31	15	42	36	2	3	2	25	61,044	28	5,650
161	3154	Little Grove	Cory	Oliver	4	3	18	32	11	3	10	2	0	1	3	13,565	0	0
	3150	Hatteras Charge [3]			19	4	46	96	32	52	82	7	4	5	53	135,653	62	7,410
162	3161	Hertford	Larry	Bowden	21	19	79	137	67	41	75	11	3	4	25	2,051	146	20,581
163	3172	Clarks Bethel	Jim	Bliss	0	0	13	13	14	0	3	2	1	0	0	0	6	0
164	3173	Fair Haven	Jim	Bliss	2	1	10	23	15	0	30	2	1	2	0	0	10	325
	3170	Fair Haven-Clarks Bethel Charge [2]			2	1	23	36	29	0	33	4	2	2	0	0	16	325
166	3181	Kitty Hawk	Alan	Swartz	30	15	95	172	130	158	102	10	12	8	25	5,889	20	0
167	3192	Mt. Carmel	Bettie	Francis	6	0	35	49	23	6	32	3	1	3	0	0	15	0
168	3193	Mt. Zion	Bettie	Francis	0	0	0	0	0	0	0	0	0	0	0	0	0	0
	3190	Manns Harbor Charge [2]			6	0	35	49	23	6	32	3	1	3	0	0	15	0
169	3201	Mt. Hermon	Gina	Miller	0	19	22	41	22	0	0	2	6	18	0	0	23	375
170	3211	Mt. Olivet	Jerry	Cribb	45	25	102	273	148	70	186	14	7	3	50	4,202	5	839
171	3221	Moyock	Bill	Masciangelo	10	2	24	46	46	20	0	6	1	1	21	400	13	250

Elizabeth City District - Table I

29b	29c	30a	30b	31a	31b	32	33	34	35	36	37	38	39
Membership of UMYF	Amount Paid for UMYF Projects	Number of UM Volunteer In Mission (UMVIM) teams were sent from this church	Number of church members participating in UMYFIM team	Number of other mission teams sent from local church	Number of person sent out on other mission teams from this church	Number of community ministries for daycare and/or education	Number of persons impacted by community ministries for daycare and education	Number of community ministries for outreach, justice & mercy	Number of persons impacted by community ministries for outreach, justice & mercy	Market value of church owned land, buildings, equipment and parsonage	Market value of other assets (cash, securities, other property)	Indebtedness on items 36 & 37	Other indebtedness
29b	29c	30a	30b	33	34	32	33	34	35	36	37	38	39
10	1,769	0	0	0	0	0	0	3	200	4,653,000	99,958	0	0
0	0	0	0	0	0	0	0	0	0	150,000	15,000	0	0
0	0	0	0	0	6	0	0	0	0	140,000	20,000	0	0
0	0	0	0	0	0	0	0	0	0	60,000	15,000	0	0
0	0	0	0	0	6	0	0	0	0	350,000	50,000	0	0
0	0	0	0	0	0	0	0	0	0	127,000	2,900	0	0
0	0	0	0	0	0	0	0	0	0	125,000	3,500	0	0
0	0	0	0	0	0	0	0	0	0	37,000	1,000	0	0
0	0	0	0	0	0	0	0	0	0	289,000	7,400	0	0
0	0	0	0	0	0	0	0	0	0	141,000	40,000	0	0
0	0	0	0	0	0	0	0	1	3,000	695,000	110,200	0	0
0	0	0	0	0	0	0	0	0	0	120,000	4,000	0	0
0	0	0	0	0	0	0	0	1	8	29,100	200,000	0	3,000
17	0	0	0	0	0	1	55	2	500	2,177,200	25,000	300,000	0
17	0	0	0	0	0	1	55	3	508	2,206,300	225,000	300,000	3,000
53	7,000	0	0	0	0	0	0	9	800	3,485,000	276,571	0	0
25	459	0	0	0	0	1	42	6	84	7,924,500	186,294	2,167,135	0
10	0	0	0	0	0	0	0	4	70	1,304,999	125,000	3,000	0
22	0	0	0	0	2	1	112	1	268	5,620,441	1,050,927	0	1,015,000
12	1,350	0	0	0	0	0	0	3	3,120	1,320,000	167,400	225,500	0
0	0	0	0	0	0	0	0	4	250	756,400	59,900	0	0
0	0	0	0	0	0	0	0	3	170	355,300	14,152	0	0
0	0	0	0	0	0	0	0	5	230	875,000	103,900	0	0
0	0	0	0	0	0	0	0	12	650	1,986,700	177,952	0	0
0	0	0	1	0	0	1	30	3	500	891,025	26,898	7,581	0
9	200	1	1	1	2	1	30	2	40	1,080,225	132,405	147,617	0
0	0	0	0	0	0	0	0	3	420	689,650	31,423	1,685	0
9	200	1	2	1	2	2	60	8	960	2,660,900	190,726	156,883	0
21	5,300	0	0	1	11	0	0	2	215	3,364,500	551,408	190,000	0
0	0	0	0	0	0	1	3	0	0	540,000	38,500	0	0
0	0	2	2	0	0	1	12	0	0	1,554,900	37,000	0	0
0	0	2	2	0	0	2	15	0	0	2,094,900	75,500	0	0
20	0	0	0	2	18	1	88	5	75	3,225,000	97,751	90,925	0
8	0	0	0	0	0	0	0	4	339	846,500	11,816	0	0
0	0	0	0	0	0	0	0	0	0	135,000	4,627	0	0
8	0	0	0	0	0	0	0	4	339	981,500	16,443	0	0
0	0	0	0	0	0	0	0	0	0	591,800	213,528	0	0
48	0	0	0	0	4	4	125	3	1,767	4,900,000	366,511	0	0
0	0	0	0	0	0	0	0	4	90	2,200,000	13,300	1,213,200	0

Elizabeth City District - Table I

Control Church Number	Location Control Number	GCFA Column Numbers							1	2a	2b	2	2c	3	4	5a	5b	5 a & b	5c
		Church Name	Pastor's First Name						Last Name	GCFA Number	Old DataPoint Number	County	Total professing Members at Beginning of year 2011	Received on Profession of Christian Faith	Restored by Affirmation	Total of Professions of Faith and Restored	Line 1 Increase	Received from Other United Methodist Churches	Received from Other Denominations
		Conference Column Numbers						1	2a	2b	2	1 Inc.	3	4	5a	5b	5		
172	3231	Murfreesboro	Monica	Yungeberg	452824	422.0	Hertford	216	0	0	0	0	0	0	0	0	0	0	
173	3241	New Hope	Ed	Rutenkroger	452870	423.2	Perquimans	251	3	0	3	0	0	0	0	0	0	0	
175	3251	Newland	Toni	Wood	452835	424.3	Pasquotank	201	0	0	0	0	0	0	0	0	0	0	
176	3262	Kittrell	Mike	Askew	453191	425.2	Gates	74	0	0	0	0	0	0	0	0	0	0	
177	3263	Parkers	Mike	Askew	453203	425.3	Gates	60	0	0	0	0	0	0	0	0	0	0	
178	3264	Savages	Mike	Askew	453214	425.4	Gates	62	0	0	0	0	0	0	0	0	0	0	
	3260	North Gates Charge [3]						196	0	0	0	0	0	0	0	0	0	0	
179	3271	Ocracoke	Laura	Stern	456503	426.0	Hyde	194	13	0	13	3	3	5	0	0	0	0	
180	3281	Perkins	Reggie	Ponder	453305	427.5	Currituck	106	1	0	1	0	0	0	0	0	0	0	
135	3292	Anderson	Ray	Tavener	452458	404.2	Perquimans	61	0	0	0	0	0	0	0	0	0	0	
182	3293	Epworth	Ray	Tavener	453260	428.3	Perquimans	60	0	0	0	0	0	0	0	0	0	0	
183	3294	Oak Grove	Ray	Tavener	453271	428.4	Perquimans	119	0	0	0	0	0	3	0	0	0	0	
	3290	Perquimans Charge [3]						240	0	0	0	0	0	3	0	0	0	0	
184	3301	Pilmoor Memorial	Randy	Blanchard	452904	429.0	Currituck	409	2	0	2	0	3	11	0	0	0	0	
185	3311	Plymouth	Jay	Clark	452926	430.0	Washington	253	0	1	1	2	1	0	0	0	0	7	
186	3321	Sharon	Renee	Edwards	452711	407.4	Currituck	188	0	0	0	0	2	2	0	0	0	0	
187	3331	Shiloh	Pam	Stoffel	452538	419.4	Dare	70	3	0	3	0	0	0	0	0	0	0	
188	3341	Camden	David	Moehring	453293	432.2	Camden	237	3	0	3	0	0	0	0	8	8	5	
191	3352	Sharon	David	Heath	454138	433.3	Camden	35	0	0	0	0	2	0	0	0	0	0	
192	3353	Trinity	David	Heath	453054	433.4	Camden	93	6	3	9	0	0	0	0	0	0	0	
	3350	South Mills Charge [2]						128	6	3	9	0	2	0	0	0	0	0	
193	3362	Cedar Grove	James	Koo	452551	434.2	Tyrell	22	0	0	0	0	0	0	0	0	0	0	
194	3363	Wesley Chapel	James	Koo	452595	434.3	Tyrrell	9	0	0	0	0	0	0	0	0	0	0	
195	3364	Wesley Memorial	James	Koo	452482	434.4	Tyrrell	139	0	0	0	0	0	0	0	0	0	0	
	3360	Tyrrell Charge [3]						170	0	0	0	0	0	0	0	0	0	0	
196	3371	Newbegun	Roger	Braun	452868	435.2	Pasquotank	202	5	0	5	0	0	3	0	0	0	0	
198	3381	Bethany	Jerome	Smith	453087	436.0	Dare	395	7	0	7	0	1	6	0	0	0	0	
200	3391	Windsor	David	Woolsey	459142	437.3	Bertie	203	1	0	1	2	0	1	0	0	0	3	
201	3401	Woodland	David	Bundy	452857	423.3	Perquimans	176	2	0	2	0	0	0	0	0	0	0	
144	3421	Center Hill	Sadot	Mendez	452493	404.4	Chowan	29	1	0	1	0	0	0	0	0	0	0	
856	3431	All God's Children	Laura	Early	452460		Bertie	108	4	0	4	0	3	0	0	0	0	0	
863	3441	Mighty Wind	Elizabeth	Tyson	453043		Dare	86	0	0	0	0	0	0	0	0	0	0	
174	3451	Grace	Berry	Taylor	452607	424.2	Pasquotank	24	0	0	0	0	0	0	0	0	0	0	
141	3551	Union	Earl	Perry	453225	414.4	Hertford	23	0	0	0	0	0	0	0	0	0	0	
148	3561	Mt. Hermon	Susie	Fitch-Slater	452618	406.4	Washington	134	2	0	2	0	0	0	0	0	0	0	
189	3571	Wesley	Wayne	Wood	453236	432.3	Camden	135	0	0	0	0	3	2	0	0	0	0	
165	3581	St. John	Roger	Dill	452733	417.4	Dare	127	0	0	0	0	0	0	0	0	0	0	
190	3591	McBride	Wade	Bennett	453943	433.2	Camden	107	0	0	0	0	0	2	0	0	0	0	
181	3601	Cedar Grove	Michael	Williams	452892	428.2	Perquimans	103	0	0	0	0	0	0	0	0	0	0	
	Elizabeth City District Totals							12,877	134	10	144	21	74	74	0	27	27	15	

Elizabeth City District - Table I

6	7	8	9. a.	9. b.	9. c.	9. d.	9. e.	9. f.	9. a.	9. h.	9. i.	9	10	11	12	13	14	15
Removed by Transfer to Other United Methodist Churches	Removed by Transfer to Other Denominations	Removed by Death	Asian	African American	Hispanic	Native American	Pacific Islander	White	Multiracial	Females	Males	Total Full Members at Close of year 2011	Avg Attendance at Principal Weekly Worship Service	Number of Persons Baptized This Year	Total baptized members who have not become professing members	Number of Persons on Constituency Roll	Total Enrolled in Confirmation Classes This Year	Number of Children (0-11) in Christian groups and all other small groups
6	7	8	A	AA	H	N	P	W	MR	9b	9b	9	10	11	12	13	14	15
4	0	0	0	0	0	0	0	212	0	99	113	212	46	0	28	25	0	0
2	2	7	0	3	0	2	1	234	3	103	140	243	87	3	11	67	0	16
0	0	0	0	0	0	0	0	200	1	87	114	201	59	0	0	0	0	15
0	0	1	0	0	0	0	0	73	0	31	42	73	20	0	0	10	0	0
0	0	0	0	0	0	0	0	60	0	28	32	60	15	0	0	2	0	0
0	0	1	0	0	0	0	0	61	0	24	37	61	12	0	0	1	0	0
0	0	2	0	0	0	0	0	194	0	83	111	194	47	0	0	13	0	0
0	0	4	0	0	0	0	0	213	1	50	164	214	80	10	45	52	11	35
0	0	2	0	0	0	0	0	105	0	42	63	105	8	0	0	1	1	0
0	0	4	0	0	0	0	0	57	0	28	29	57	16	4	0	3	0	0
0	0	1	0	0	0	0	0	59	0	29	30	59	11	0	0	0	0	0
0	0	0	0	0	0	0	0	122	0	54	68	122	72	0	0	0	0	5
0	0	5	0	0	0	0	0	238	0	111	127	238	99	4	0	3	0	5
2	2	7	0	0	0	1	0	413	0	180	234	414	114	1	2	76	2	4
0	0	0	0	0	0	0	0	250	0	117	133	250	28	0	0	0	0	0
3	0	1	0	0	1	0	0	187	0	87	101	188	60	0	33	0	0	50
0	10	10	0	0	0	0	0	53	0	10	43	53	20	1	0	0	0	3
6	10	5	0	0	0	0	0	206	0	70	136	206	101	6	9	20	1	7
0	0	0	0	0	0	0	0	37	0	10	27	37	10	0	0	0	0	4
0	0	0	0	0	0	0	0	102	0	45	57	102	40	1	7	14	8	7
0	0	0	0	0	0	0	0	139	0	55	84	139	50	1	7	14	8	11
0	0	1	0	1	0	0	0	20	0	5	16	21	17	0	0	0	0	2
0	0	0	0	0	0	0	0	9	0	3	6	9	9	0	0	0	0	0
0	0	5	0	0	0	0	0	134	0	53	81	134	57	0	0	0	0	9
0	0	6	0	1	0	0	0	163	0	61	103	164	83	0	0	0	0	11
3	1	3	0	0	0	0	1	202	0	80	123	203	55	3	31	93	4	10
1	1	10	1	0	0	0	0	396	0	171	226	397	180	9	32	131	4	46
0	0	2	0	0	0	0	0	202	0	71	131	202	45	1	2	0	0	0
1	0	1	0	0	0	0	0	176	0	81	95	176	67	2	11	29	0	38
0	0	1	4	5	15	0	0	5	0	19	10	29	23	0	0	29	0	7
0	0	1	0	63	0	0	0	51	0	60	54	114	84	1	19	49	0	30
1	0	0	0	0	0	0	0	83	2	38	47	85	45	0	0	12	0	12
0	0	0	0	0	0	0	0	24	0	9	15	24	17	0	0	0	0	1
0	0	0	0	0	0	0	0	23	0	5	18	23	12	0	0	0	0	0
0	0	2	0	0	1	0	0	131	2	70	64	134	64	1	2	29	0	7
0	1	5	0	0	0	0	0	134	0	61	73	134	57	0	0	39	0	8
0	0	5	0	0	0	0	0	122	0	48	74	122	42	1	19	20	0	0
0	0	0	0	0	0	0	0	109	0	49	60	109	58	0	0	86	0	0
0	0	0	0	0	0	0	0	103	0	51	52	103	19	3	3	0	0	3
56	48	166	13	84	17	5	5	12,736	18	5,679	7,199	12,878	4,530	188	556	1,884	55	698

Elizabeth City District - Table I

Control Church Number	Location Control Number	GCFA Column Numbers			16	17	18	19	20	21	22	23	24	25	26	27	28	29
		Church Name	Pastor's First Name	Last Name	Number of Youth (12-18) in Christian groups and all other small groups	Number of Adults (19-30) in Christian groups and all other small groups	Number of Adults (31+ yrs) in Christian groups and all other small groups	TOTAL number of person in Christian groups and all other small groups (15 - 18)	Average Attendance in Sunday Church School	Number of persons (all ages) in covenant discipleship groups	Number of participants in Vacation Bible School	Number of ongoing CLASSES (all ages) for learning in Sunday Church School	Number of ongoing CLASSES for learning (all ages) other than Sunday Church School	Total number of Christian formation groups other than Sunday church school	Membership in United Methodist Men	Amount Paid for Projects UMM	Membership in United Methodist Women	Amount paid for local church and community work UMW
		Conference Column Numbers			16	17	18	19	20	21a	22	23	24	25	26	27	28	29
172	3231	Murfreesboro	Monica	Yungeberg	1	0	22	23	17	8	0	4	0	4	16	640	20	0
173	3241	New Hope	Ed	Rutenkroger	10	9	38	73	42	37	78	7	3	2	13	0	21	0
175	3251	Newland	Toni	Wood	16	4	20	55	48	12	40	7	3	1	15	1,520	28	2,900
176	3262	Kittrell	Mike	Askew	0	0	6	6	10	0	0	1	0	0	0	0	0	0
177	3263	Parkers	Mike	Askew	0	0	0	0	6	0	0	2	0	0	0	0	0	0
178	3264	Savages	Mike	Askew	0	0	0	0	12	0	0	1	0	0	0	0	0	0
	3260	North Gates Charge [3]			0	0	6	6	28	0	0	4	0	0	0	0	0	0
179	3271	Ocracoke	Laura	Stern	20	10	12	77	40	12	35	5	1	0	0	0	9	9,935
180	3281	Perkins	Reggie	Ponder	1	1	8	10	6	0	0	2	0	0	0	0	0	0
135	3292	Anderson	Ray	Tavener	0	0	0	0	0	0	0	0	0	0	0	0	0	0
182	3293	Epworth	Ray	Tavener	1	0	3	4	0	0	1	0	0	0	0	0	3	0
183	3294	Oak Grove	Ray	Tavener	14	0	10	29	27	0	18	3	2	0	0	0	1	0
	3290	Perquimans Charge [3]			15	0	13	33	27	0	19	3	2	0	0	0	4	0
184	3301	Pilmoor Memorial	Randy	Blanchard	10	0	30	44	25	0	45	2	0	0	36	2,539	35	3,715
185	3311	Plymouth	Jay	Clark	0	0	0	0	12	0	0	1	0	0	0	0	0	0
186	3321	Sharon	Renee	Edwards	3	1	35	89	69	15	50	3	0	0	10	1,835	32	1,379
187	3331	Shiloh	Pam	Stoffel	0	0	6	9	9	0	0	2	1	0	0	0	16	669
188	3341	Camden	David	Moehring	15	3	20	45	30	30	25	5	3	0	0	0	0	0
191	3352	Sharon	David	Heath	0	0	8	12	3	0	6	2	0	0	2	0	0	0
192	3353	Trinity	David	Heath	8	5	29	49	23	0	75	4	1	1	10	200	8	1,400
	3350	South Mills Charge [2]			8	5	37	61	26	0	81	6	1	1	12	200	8	1,400
193	3362	Cedar Grove	James	Koo	1	0	10	13	14	0	0	0	0	0	0	0	0	0
194	3363	Wesley Chapel	James	Koo	1	0	5	6	7	0	0	0	0	0	1	0	0	0
195	3364	Wesley Memorial	James	Koo	0	10	25	44	35	0	38	4	2	0	9	3,000	9	0
	3360	Tyrrell Charge [3]			2	10	40	63	56	0	38	4	2	0	10	3,000	9	0
196	3371	Newbegun	Roger	Braun	7	6	58	81	19	15	0	3	2	2	0	0	0	0
198	3381	Bethany	Jerome	Smith	11	2	67	126	105	65	72	11	2	4	25	2,131	40	1,303
200	3391	Windsor	David	Woolsey	3	0	0	3	15	0	0	3	0	2	0	0	34	240
201	3401	Woodland	David	Bundy	12	26	57	133	64	20	30	9	1	1	22	788	10	5,222
144	3421	Center Hill	Sadot	Mendez	2	0	9	18	10	0	20	2	0	0	0	0	0	0
856	3431	All God's Children	Laura	Early	13	32	42	117	55	0	0	3	1	1	0	0	0	0
863	3441	Mighty Wind	Elizabeth	Tyson	3	2	18	35	5	18	0	0	4	0	8	0	0	0
174	3451	Grace	Berry	Taylor	3	0	11	15	8	0	0	1	1	0	0	0	12	310
141	3551	Union	Earl	Perry	0	0	12	12	8	4	0	1	1	0	0	0	0	0
148	3561	Mt. Hermon	Susie	Fitch-Slater	6	2	39	54	30	21	50	4	3	1	7	0	8	1,500
189	3571	Wesley	Wayne	Wood	6	0	25	39	25	15	35	4	1	0	0	0	17	516
165	3581	St. John	Roger	Dill	0	0	0	0	23	0	38	4	1	0	0	0	27	428
190	3591	McBride	Wade	Bennett	0	0	10	10	30	10	25	4	0	0	36	434	0	0
181	3601	Cedar Grove	Michael	Williams	2	3	15	23	17	8	0	3	1	0	0	0	0	0
	Elizabeth City District Totals				453	252	1,723	3,126	1,925	975	1,664	240	96	93	555	176,085	1,044	84,460

Elizabeth City District - Table I

29b	29c	30a	30b	31a	31b	32	33	34	35	36	37	38	39
Membership of UMYF	Amount Paid for UMYF Projects	Number of UM Volunteer In Mission (UMVIM) teams were sent from this church	Number of church members participating in UMYM team	Number of other mission teams sent from local church	Number of person sent out on other mission teams from this church	Number of community ministries for daycare and/or education	Number of persons impacted by community ministries for daycare and education	Number of community ministries for outreach, justice & mercy	Number of persons impacted by community ministries for outreach, justice & mercy	Market value of church owned land, buildings, equipment and parsonage	Market value of other assets (cash, securities, other property)	Indebtedness on items 36 & 37	Other indebtedness
29b	29c	30a	30b	33	34	32	33	34	35	36	37	38	39
1	0	0	0	0	0	0	0	6	200	1,688,979	29,840	0	0
9	0	0	1	0	1	1	12	3	370	765,000	45,700	0	0
14	0	0	0	0	0	0	0	2	100	307,000	91,278	0	0
0	0	0	0	0	0	0	0	1	1,000	350,000	32,197	0	0
0	0	0	0	0	0	0	0	1	1,000	200,000	88,488	0	0
0	0	0	0	0	0	0	0	1	1,000	185,000	25,572	0	0
0	0	0	0	0	0	0	0	3	3,000	735,000	146,257	0	0
20	3,019	0	0	0	0	1	40	1	10	798,000	35,372	0	0
0	0	0	0	0	0	0	0	0	0	440,000	30,000	0	0
0	0	0	0	0	0	0	0	3	60	408,000	12,030	0	0
1	0	0	0	0	0	0	0	0	0	237,000	7,101	0	0
14	0	0	0	0	0	0	0	6	375	283,000	27,026	0	0
15	0	0	0	0	0	0	0	9	435	928,000	46,157	0	0
12	0	0	0	0	0	2	50	1	200	2,116,108	105,295	521,938	0
0	0	0	0	0	0	0	0	3	77	1,500,000	190,000	0	0
0	0	0	0	1	3	1	25	3	8,774	775,000	137,927	0	0
0	250	0	0	0	1	0	1	2	25	385,500	23,000	0	0
15	0	0	0	0	0	0	0	1	120	1,592,000	50,000	521,717	0
2	0	0	0	0	0	0	0	0	0	360,000	237	0	0
8	200	0	0	0	0	1	13	1	20	628,000	4,561	66,540	0
10	200	0	0	0	0	1	13	1	20	988,000	4,798	66,540	0
1	0	0	0	0	0	0	0	2	0	254,402	12,000	0	0
1	0	0	0	0	0	0	0	0	0	30,785	300	0	0
9	500	0	0	0	0	0	0	9	10	472,353	11,000	0	0
11	500	0	0	0	0	0	0	11	10	757,540	23,300	0	0
7	0	0	0	15	0	0	0	1	730	1,148,200	76,914	0	0
5	0	8	0	0	0	2	63	8	1,501	2,040,000	93,799	0	0
5	0	0	0	0	0	0	0	1	350	1,143,000	5,000	0	0
14	4,940	0	0	2	8	0	0	0	0	725,000	10,267	0	0
0	0	0	0	0	0	0	1	0	0	145,000	19,000	0	0
0	0	0	0	1	12	3	120	2	800	1,669,500	90,000	73,000	0
0	0	0	0	1	0	1	8	3	500	828,000	120,854	0	0
0	0	0	0	0	0	0	0	0	0	159,000	1,250	0	0
0	0	0	0	0	0	0	0	0	0	250,000	8,000	0	0
13	100	0	0	0	2	0	0	2	4,000	197,500	54,800	0	0
6	1,210	0	0	0	0	0	0	1	57	996,000	107,233	0	0
0	0	1	2	0	0	0	0	2	18	936,000	65,866	137,200	0
0	0	0	0	0	0	0	0	4	359	795,000	179,611	0	0
0	0	0	0	0	0	0	0	0	0	333,000	13,343	0	0
412	26,297	12	7	24	70	24	830	138	33,802	75,255,867	5,850,730	5,667,038	1,018,000

Elizabeth City District - Table II

Control Church Number	Location Control Number	GCFA Column Numbers					County	40a	40b	41	42	44
		Church Name	Pastor's First Name	Last Name	GCFA Number	Old DataPoint Number		Total amount Apportioned to the Local Church	Total amount Apportioned to the Local Church and PAID to the AC Treasurer	District Administration Funds Paid (District Work Fund)	Total General Advance	YSF
		Conference Column Numbers								56	40	41
835	3000	Elizabeth City District	Richard	Stone	486343	400.0		0	0		115	0
131	3011	Ahoskie	Lee	Edwards	452403	401.0	Hertford	36,093	36,093	2,961	245	0
132	3022	Hebron	Gene	Waters	452948	402.4	Washington	1,803	1,803	60	0	0
133	3023	Mackeys	Gene	Waters	453282	402.2	Washington	1,842	1,842	60	0	0
134	3024	Pleasant Grove	Gene	Waters	452915	402.3	Washington	1,881	1,800	60	0	0
	3020	Albemarle Charge [3]						5,526	5,445	180	0	0
138	3042	Harrellsville	Walter	Johnston	452664	414.2	Hertford	1,487	1,487	206	5	0
137	3043	Colerain	Walter	Johnston	458251	403.3	Bertie	1,742	1,742	228	15	0
139	3044	Powellsville	Walter	Johnston	452813	414.3	Bertie	729	729	120	0	0
	3040	Harrellsville-Colerain-Powellsville Charge [3]						3,958	3,958	554	20	0
143	3051	Bethany	Vickie	Woolard	452471	404.3	Perquimans	3,059	3,059	510	240	0
145	3061	Colington	Teresa	Holloway	453145	426.2	Dare	13,657	13,657	2,256	585	0
146	3071	Creswell	Tom	Clarke	452505	406.2	Washington	1,856	1,856	300	0	0
149	3082	Hebron	Scott	Finicum	452675	407.2	Currituck	3,954	3,954	573	0	0
150	3083	Mt. Zion	Scott	Finicum	452697	407.3	Currituck	20,663	12,356	1,764	70	0
	3080	Currituck Charge [2]						24,617	16,310	2,337	70	0
151	3091	Duck	John	Tyson	453156	426.3	Dare	89,907	89,907	6,580	3,750	0
152	3101	Edenton	Charles	Moseley	452540	408.0	Chowan	70,674	62,000	0	930	0
153	3111	City Road	Charles	McKenzie	452562	410.0	Pasquotank	29,699	29,699	2,530	1,435	0
154	3121	First	Joe	Casteel	452584	411.0	Pasquotank	63,793	63,800	3,853	700	0
155	3131	Riverside	Shawn	Blackwelder	452620	412.0	Pasquotank	28,189	28,189	2,502	605	0
156	3142	Gatesville	Tracy	Clayton	452642	413.2	Gates	6,270	6,270	747	0	0
157	3143	Philadelphia	Tracy	Clayton	452196	413.3	Gates	5,701	5,701	747	0	0
158	3144	Zion	Tracy	Clayton	452777	413.4	Gates	7,694	7,694	747	50	0
	3140	Gatesville Charge [3]						19,665	19,665	2,241	50	0
159	3152	Buxton	Cory	Oliver	452950	415.2	Dare	17,524	17,524	1,271	450	0
160	3153	Hatteras	Cory	Oliver	452686	415.4	Dare	16,345	16,345	1,272	1,000	0
161	3154	Little Grove	Cory	Oliver	452972	415.3	Dare	3,809	3,809	283	0	0
	3150	Hatteras Charge [3]						37,678	37,678	2,826	1,450	0
162	3161	Hertford	Larry	Bowden	452700	416.0	Perquimans	51,722	51,722	3,344	3,594	0
163	3172	Clarks Bethel	Jim	Bliss	452994	417.2	Dare	2,923	2,923	854	282	0
164	3173	Fair Haven	Jim	Bliss	453010	417.3	Dare	7,683	7,683	1,282	2,144	0
	3170	Fair Haven-Clarks Bethel Charge [2]						10,606	10,606	2,136	2,426	0
166	3181	Kitty Hawk	Alan	Swartz	452744	426.4	Dare	68,582	68,582	6,754	3,819	0
167	3192	Mt. Carmel	Bettie	Francis	452755	419.3	Dare	18,151	18,151	2,111	420	0
168	3193	Mt. Zion	Bettie	Francis	454231	419.2	Dare	532	532	0	0	0
	3190	Manns Harbor Charge [2]						18,683	18,683	2,111	420	0
169	3201	Mt. Hermon	Gina	Miller	453258	427.3	Pasquotank	15,242	10,043	1,512	37	0
170	3211	Mt. Olivet	Jerry	Cribb	452766	420.0	Dare	88,478	88,478	3,802	9,988	0
171	3221	Moyock	Bill	Masciangelo	452802	421.0	Currituck	35,355	0	2,000	319	0

Elizabeth City District - Table II

45	47	49	50a	50b	50c	50d	50e	50f	50	51	51	51	52	53	54
Total Conference Advance Special	Ten Dollar Club	Local Benevolences	Human Relations Day	One Great Hour Sharing	Peace with Justice	Native American Aware	World Communion	UM Student Day	Total General Church Offers	Clergy Pensions	Clergy Life Insurance	Total amount paid by the local church for all direct-billed clergy non-health benefits including Pension & Life Insurance	Total amount paid by the local church for all direct-billed clergy health benefits	Pastor's Base Compensation Paid	Associate Pastor's Base Compensation Paid
44	45	51	42 A	42 B	42 C	42 D	42 E	42 F	42	58	68d	58 & 68d	68c	64	65
210	0		0	0	0	0	0	0	0			0			
925	50	5,280	0	0	0	0	0	0	0	10,343	225	10,568	11,016	53,730	0
275	0	270	0	0	0	0	0	0	0	0	0	0	800	3,709	0
985	0	930	0	0	0	0	0	0	0	0	0	0	800	3,709	0
249	0	190	0	0	0	0	0	0	0	0	0	0	800	3,709	0
1,509	0	1,390	0	0	0	0	0	0	0	0	0	0	2,400	11,127	0
0	0	270	0	0	0	0	0	0	0	0	0	0	0	4,080	0
10	0	374	0	0	0	0	0	0	0	0	0	0	0	4,560	0
0	0	300	0	0	0	0	0	0	0	0	0	0	0	2,400	0
10	0	944	0	0	0	0	0	0	0	0	0	0	0	11,040	0
95	0	1,725	0	0	0	0	0	0	0	0	0	0	0	6,162	0
148	150	4,089	8	147	0	0	20	0	175	8,108	174	8,282	0	42,119	0
0	0	0	0	0	0	0	0	0	0	0	0	0	0	6,000	0
0	50	800	0	0	0	0	0	0	0	2,027	56	2,083	2,754	10,079	0
16	80	8,000	0	0	0	0	0	0	0	6,093	168	6,261	8,295	32,039	0
16	130	8,800	0	0	0	0	0	0	0	8,120	224	8,344	11,049	42,118	0
38,651	200	27,923	55	25	175	460	70	178	963	19,219	225	19,444	11,016	104,000	0
3,750	1,160	21,175	60	387	203	0	194	0	844	22,163	225	22,388	14,688	64,600	50,500
920	420	9,875	0	0	0	0	0	0	0	8,338	174	8,512	11,016	46,607	0
1,344	360	6,240	0	0	0	0	0	0	0	13,292	225	13,517	11,016	69,050	0
3,406	520	8,775	85	251	75	110	85	160	766	2,878	225	3,103	15,096	46,126	0
0	0	363	0	0	0	0	0	0	0	2,587	58	2,645	3,673	13,440	0
0	0	1,458	0	0	0	0	0	0	0	2,587	58	2,645	3,673	13,440	0
170	0	2,658	0	25	0	25	0	0	50	2,587	58	2,645	3,673	13,440	0
170	0	4,479	0	25	0	25	0	0	50	7,761	174	7,935	11,019	40,320	0
150	50	3,635	0	0	0	0	0	0	0	3,882	101	3,983	4,957	23,175	0
46	100	73,697	0	0	0	0	0	0	0	3,882	101	3,983	4,957	23,175	0
0	50	2,660	0	0	0	0	0	0	0	863	23	886	1,102	5,150	0
196	200	79,992	0	0	0	0	0	0	0	8,627	225	8,852	11,016	51,500	0
4,772	870	13,242	55	655	0	110	110	0	930	12,105	225	12,330	11,016	62,882	0
73	40	2,384	5	5	0	5	0	0	15	3,105	113	3,218	0	16,127	0
1,121	160	3,430	50	98	20	20	10	45	243	4,657	113	4,770	0	24,191	0
1,194	200	5,814	55	103	20	25	10	45	258	7,762	226	7,988	0	40,318	0
4,195	730	14,624	285	100	25	25	110	366	911	19,819	312	20,131	11,998	79,784	33,563
479	0	2,178	7	85	2	60	55	62	271	7,897	225	8,122	11,016	41,025	0
0	0	0	0	0	0	0	0	0	0	0	0	0	0	0	0
479	0	2,178	7	85	2	60	55	62	271	7,897	225	8,122	11,016	41,025	0
145	100	0	32	0	0	0	35	0	67	3,829	0	3,829	0	25,219	0
10,808	600	122,563	32	0	8	0	0	66	106	13,760	225	13,985	11,242	71,479	0
135	200	10,582	0	0	0	0	0	0	0	5,839	131	5,970	6,426	34,062	0

Elizabeth City District - Table II

Control Church Number	Location Control Number	GCFA Column Numbers	Pastor's First Name	Last Name	55a Housing & Utilities Allowance Paid to/for pastor	55b Housing & Utilities Allowance Paid to/for associate(s)	55 Total Housing & Utilities Allowance Paid to/for pastor & Associates	56a Travel Reimbursements Paid to/for pastor	56b Travel Reimbursements Paid to/for associate(s)	56 Total Travel Reimbursements Paid to/for pastor & Associates Formulas	57a Other Cash Allowances paid to/for pastor	57b Other Cash allowance paid to/for Associate
		Conference Column Numbers			66a	66b	66	67a	67b	67	68a	68b
835	3000	Elizabeth City District	Richard	Stone			0			0		
131	3011	Ahoskie	Lee	Edwards	6,100	0	6,100	5,000	0	5,000	724	0
132	3022	Hebron	Gene	Waters	400	0	400	1,109	0	1,109	1,166	0
133	3023	Mackeys	Gene	Waters	600	0	600	1,109	0	1,109	1,166	0
134	3024	Pleasant Grove	Gene	Waters	600	0	600	1,109	0	1,109	1,166	0
	3020	Albemarle Charge [3]			1,600	0	1,600	3,327	0	3,327	3,498	0
138	3042	Harrellsville	Walter	Johnston	0	0	0	0	0	0	0	0
137	3043	Colerain	Walter	Johnston	0	0	0	0	0	0	0	0
139	3044	Powellsville	Walter	Johnston	0	0	0	600	0	600	0	0
	3040	Harrellsville-Colerain-Powellsville Charge [3]			0	0	0	600	0	600	0	0
143	3051	Bethany	Vickie	Woolard	0	0	0	6,900	0	6,900	0	0
145	3061	Colington	Teresa	Holloway	3,426	0	3,426	4,735	0	4,735	10	0
146	3071	Creswell	Tom	Clarke	0	0	0	2,000	0	2,000	0	0
149	3082	Hebron	Scott	Finicum	625	0	625	1,000	0	1,000	0	0
150	3083	Mt. Zion	Scott	Finicum	3,300	0	3,300	2,326	0	2,326	0	0
	3080	Currituck Charge [2]			3,925	0	3,925	3,326	0	3,326	0	0
151	3091	Duck	John	Tyson	6,799	0	6,799	8,717	0	8,717	2,557	0
152	3101	Edenton	Charles	Moseley	6,360	1,334	7,694	5,868	1,752	7,620	690	41
153	3111	City Road	Charles	McKenzie	4,000	0	4,000	4,695	0	4,695	0	0
154	3121	First	Joe	Casteel	5,791	0	5,791	6,460	0	6,460	0	0
155	3131	Riverside	Shawn	Blackwelder	3,722	0	3,722	4,424	0	4,424	310	0
156	3142	Gatesville	Tracy	Clayton	1,500	0	1,500	1,333	0	1,333	300	0
157	3143	Philadelphia	Tracy	Clayton	1,500	0	1,500	1,333	0	1,333	300	0
158	3144	Zion	Tracy	Clayton	1,500	0	1,500	1,333	0	1,333	300	0
	3140	Gatesville Charge [3]			4,500	0	4,500	3,999	0	3,999	900	0
159	3152	Buxton	Cory	Oliver	2,250	0	2,250	5,400	0	5,400	225	0
160	3153	Hatteras	Cory	Oliver	2,250	0	2,250	5,400	0	5,400	225	0
161	3154	Little Grove	Cory	Oliver	500	0	500	1,200	0	1,200	50	0
	3150	Hatteras Charge [3]			5,000	0	5,000	12,000	0	12,000	500	0
162	3161	Hertford	Larry	Bowden	6,253	0	6,253	4,500	0	4,500	1,000	0
163	3172	Clarks Bethel	Jim	Bliss	1,390	0	1,390	824	0	824	140	0
164	3173	Fair Haven	Jim	Bliss	2,085	0	2,085	1,906	0	1,906	128	0
	3170	Fair Haven-Clarks Bethel Charge [2]			3,475	0	3,475	2,730	0	2,730	268	0
166	3181	Kitty Hawk	Alan	Swartz	6,490	1,595	8,085	8,477	2,265	10,742	265	0
167	3192	Mt. Carmel	Bettie	Francis	3,334	0	3,334	0	0	0	0	0
168	3193	Mt. Zion	Bettie	Francis	0	0	0	0	0	0	0	0
	3190	Manns Harbor Charge [2]			3,334	0	3,334	0	0	0	0	0
169	3201	Mt. Hermon	Gina	Miller	0	0	0	2,500	0	2,500	0	0
170	3211	Mt. Olivet	Jerry	Cribb	5,536	0	5,536	10,000	0	10,000	0	0
171	3221	Moyock	Bill	Masciangelo	3,200	0	3,200	2,352	0	2,352	616	0

Elizabeth City District - Table II

57	58	59	60	61	62a	62b	62	63	64	65
Total amount paid to pastor or associate for any other cash allowances (non accountable)	Deacons Compensation	Diaconal Ministers Total comp	Other Staff Compensation /Expenses Paid	Current Expenses for Program (including Sunday School)	Property Insurance	Other Current Operating Expenses (not including Program line 61)	Total Current Operating Expenses (Lines 62a & 62b)	Principal & Interest Paid on Indebtedness, Loans, Mortgages, etc.	Paid on Buildings & Improvements (not including Funds Borrowed)	Grand Total
	65b	69	70	71	72a	72b	72	73	74	75
0							0			325
724	0	0	40,951	2,597	8,989	21,469	30,458	0	16,136	222,834
1,166	0	0	0	476	925	179	1,104	0	400	11,572
1,166	0	0	0	532	1,212	6,456	7,668	0	400	19,801
1,166	0	0	0	277	1,400	3,800	5,200	0	400	15,560
3,498	0	0	0	1,285	3,537	10,435	13,972	0	1,200	46,933
0	0	0	0	379	1,260	2,056	3,316	0	0	9,743
0	0	0	0	690	1,283	3,235	4,518	0	723	12,860
0	0	0	0	405	335	1,106	1,441	0	1,300	7,295
0	0	0	0	1,474	2,878	6,397	9,275	0	2,023	29,898
0	0	0	0	2,166	904	1,257	2,161	0	0	23,018
10	0	0	24,676	5,474	2,336	9,429	11,765	0	0	121,547
0	0	0	0	200	800	4,000	4,800	0	150	15,306
0	0	0	0	200	1,374	1,500	2,874	0	0	24,992
0	0	0	19,322	7,000	6,800	19,328	26,128	7,216	0	134,173
0	0	0	19,322	7,200	8,174	20,828	29,002	7,216	0	159,165
2,557	0	0	167,550	31,418	12,667	44,942	57,609	0	9,190	586,274
731	0	0	74,753	7,139	13,981	97,590	111,571	150,022	15,000	616,565
0	0	0	14,615	5,161	7,000	33,698	40,698	3,415	9,845	193,443
0	0	0	117,911	23,874	15,063	72,837	87,900	60,286	6,554	478,656
310	0	0	19,827	12,880	7,228	39,918	47,146	89,912	14,060	301,369
300	0	0	0	842	2,287	7,914	10,201	0	1,639	42,953
300	0	0	0	713	1,834	4,688	6,522	0	22,666	60,698
300	0	0	0	1,848	2,113	12,612	14,725	0	12,935	63,768
900	0	0	0	3,403	6,234	25,214	31,448	0	37,240	167,419
225	0	0	22,215	3,581	4,537	16,005	20,542	3,224	10,410	123,042
225	0	0	28,829	5,539	11,833	16,253	28,086	23,148	0	218,052
50	0	0	8,842	1,792	4,836	4,270	9,106	28,019	2,584	66,033
500	0	0	59,886	10,912	21,206	36,528	57,734	54,391	12,994	407,127
1,000	0	0	0	7,563	12,182	74,206	86,388	67,110	0	337,515
140	0	0	0	793	1,547	2,595	4,142	0	0	33,205
128	0	0	4,276	2,283	5,687	7,807	13,494	0	0	69,196
268	0	0	4,276	3,076	7,234	10,402	17,636	0	0	102,401
265	0	0	126,128	10,450	25,004	53,250	78,254	8,850	18,420	506,285
0	0	0	6,000	3,024	1,719	7,129	8,848	0	0	104,978
0	0	0	0	0	175	3,186	3,361	0	0	3,893
0	0	0	6,000	3,024	1,894	10,315	12,209	0	0	108,871
0	0	0	0	871	2,460	15,692	18,152	0	12,000	74,475
0	0	0	10,814	193,490	27,424	181,625	209,049	0	37,376	799,316
616	0	0	15,696	1,337	10,041	31,357	41,398	54,044	9,000	187,337

Elizabeth City District - Table II

Control Church Number	Location Control Number	GCFA Column Numbers					County	40a	40b	41	42	44
		Church Name	Pastor's First Name	Last Name	GCFA Number	Old DataPoint Number		Total amount Apportioned to the Local Church	Total amount Apportioned to the Local Church and PAID to the AC Treasurer	District Administration Funds Paid (District Work Fund)	Total General Advance	YSF
		Conference Column Numbers								56	40	41
172	3231	Murfreesboro	Monica	Yungeberg	452824	422.0	Hertford	23,557	23,557	2,659	485	0
173	3241	New Hope	Ed	Rutenkroger	452870	423.2	Perquimans	18,785	18,785	2,112	275	0
175	3251	Newland	Toni	Wood	452835	424.3	Pasquotank	17,578	16,078	2,157	601	0
176	3262	Kittrell	Mike	Askew	453191	425.2	Gates	3,042	3,042	414	100	0
177	3263	Parkers	Mike	Askew	453203	425.3	Gates	3,669	3,672	414	45	0
178	3264	Savages	Mike	Askew	453214	425.4	Gates	2,515	2,515	414	75	0
	3260	North Gates Charge [3]						9,226	9,229	1,242	220	0
179	3271	Ocracoke	Laura	Stern	456503	426.0	Hyde	16,850	16,850	2,165	3,030	0
180	3281	Perkins	Reggie	Ponder	453305	427.5	Currituck	2,779	2,779	201	0	0
135	3292	Anderson	Ray	Tavener	452458	404.2	Perquimans	3,245	3,245	400	288	0
182	3293	Epworth	Ray	Tavener	453260	428.3	Perquimans	2,681	2,681	368	2	0
183	3294	Oak Grove	Ray	Tavener	453271	428.4	Perquimans	3,796	3,796	720	22	0
	3290	Perquimans Charge [3]						9,722	9,722	1,488	311	0
184	3301	Pilmoor Memorial	Randy	Blanchard	452904	429.0	Currituck	31,597	26,857	2,909	300	0
185	3311	Plymouth	Jay	Clark	452926	430.0	Washington	20,659	3,184	220	25	0
186	3321	Sharon	Renee	Edwards	452711	407.4	Currituck	23,395	23,395	2,510	222	0
187	3331	Shiloh	Pam	Stoffel	452538	419.4	Dare	6,321	6,321	841	0	0
188	3341	Camden	David	Moehring	453293	432.2	Camden	26,307	16,567	2,260	0	0
191	3352	Sharon	David	Heath	454138	433.3	Camden	3,196	0	453	0	0
192	3353	Trinity	David	Heath	453054	433.4	Camden	5,941	4,101	515	0	0
	3350	South Mills Charge [2]						9,137	4,101	968	0	0
193	3362	Cedar Grove	James	Koo	452551	434.2	Tyrell	3,377	3,377	367	0	0
194	3363	Wesley Chapel	James	Koo	452595	434.3	Tyrell	616	616	86	0	0
195	3364	Wesley Memorial	James	Koo	452482	434.4	Tyrell	12,910	12,910	1,707	0	0
	3360	Tyrell Charge [3]						16,903	16,903	2,160	0	0
196	3371	Newbegun	Roger	Braun	452868	435.2	Pasquotank	17,206	17,206	2,275	638	0
198	3381	Bethany	Jerome	Smith	453087	436.0	Dare	35,083	35,083	2,911	425	0
200	3391	Windsor	David	Woolsey	459142	437.3	Bertie	13,042	13,042	1,663	471	0
201	3401	Woodland	David	Bundy	452857	423.3	Perquimans	15,206	15,206	2,136	603	0
144	3421	Center Hill	Sadot	Mendez	452493	404.4	Chowan	3,878	3,878	630	0	0
856	3431	All God's Children	Laura	Early	452460		Bertie	0	0	2,250	0	0
863	3441	Mighty Wind	Elizabeth	Tyson	453043		Dare	20,005	0	2,788	20	0
174	3451	Grace	Berry	Taylor	452607	424.2	Pasquotank	2,693	600	0	0	0
141	3551	Union	Earl	Perry	453225	414.4	Hertford	1,405	1,405	120	0	0
148	3561	Mt. Hermon	Susie	Fitch-Slater	452618	406.4	Washington	16,322	16,322	2,136	400	0
189	3571	Wesley	Wayne	Wood	453236	432.3	Camden	4,710	4,710	767	0	0
165	3581	St. John	Roger	Dill	452733	417.4	Dare	14,386	14,386	1,920	706	0
190	3591	McBride	Wade	Bennett	453943	433.2	Camden	9,804	9,804	571	665	0
181	3601	Cedar Grove	Michael	Williams	452892	428.2	Perquimans	3,182	3,182	490	2	0
		Elizabeth City District Totals					12,877	1,106,777	988,582	95,838	40,195	0

Elizabeth City District - Table II

45	47	49	50a	50b	50c	50d	50e	50f	50	51	51	51	52	53	54
Total Conference Advance Special	Ten Dollar Club	Local Benevolences	Human Relations Day	One Great Hour Sharing	Peace with Justice	Native American Aware	World Communion	UM Student Day	Total General Church Offers	Clergy Pensions	Clergy Life Insurance	Total amount paid by the local church for all direct-billed clergy non-health benefits including Pension & Life Insurance	Total amount paid by the local church for all direct-billed clergy health benefits	Pastor's Base Compensation Paid	Associate Pastor's Base Compensation Paid
44	45	51	42 A	42 B	42 C	42 D	42 E	42 F	42	58	68d	58 & 68d	68c	64	65
446	50	640	10	100	20	10	0	0	140	9,043	225	9,268	11,016	41,319	0
1,975	0	14,395	50	0	0	60	20	0	130	6,335	225	6,560	0	41,134	0
100	0	946	0	0	0	0	0	0	0	7,841	225	8,066	11,016	40,734	0
25	0	0	0	0	0	0	0	0	0	0	0	0	0	6,566	0
160	0	2,000	0	0	0	0	0	0	0	0	0	0	0	6,566	0
50	0	2,000	10	31	10	10	10	10	81	0	0	0	0	6,566	0
235	0	4,000	10	31	10	10	10	10	81	0	0	0	0	19,698	0
3,888	60	1,241	0	0	0	0	0	0	0	10,281	225	10,506	15,321	40,319	0
0	0	0	0	0	0	0	0	0	0	1,342	0	1,342	0	4,020	0
473	0	2,413	0	0	0	0	0	0	0	0	0	0	0	7,650	0
0	0	555	0	0	0	0	0	0	0	0	52	52	1,832	3,929	0
886	0	11,725	0	0	0	0	0	0	0	0	112	112	3,984	8,545	0
1,359	0	14,693	0	0	0	0	0	0	0	0	164	164	5,816	20,124	0
1,007	150	10,741	71	50	80	45	0	5	251	9,949	225	10,174	11,016	51,684	0
25	60	0	0	0	0	0	0	0	0	0	0	0	11,017	28,665	0
890	50	15,328	0	0	0	0	0	0	0	9,182	174	9,356	11,016	47,700	0
0	20	0	0	0	0	0	0	0	0	0	0	0	0	5,200	0
286	0	3,031	0	0	0	0	0	0	0	10,757	213	10,970	15,108	41,592	0
0	0	0	0	0	0	0	0	0	0	0	0	0	0	7,500	0
0	0	500	0	0	0	0	0	0	0	0	0	0	0	8,100	0
0	0	500	0	0	0	0	0	0	0	0	0	0	0	15,600	0
0	0	1,500	0	0	0	0	0	0	0	1,346	38	1,384	1,872	6,991	0
0	0	0	0	0	0	0	0	0	0	317	9	326	441	1,645	0
0	0	50	0	0	0	0	0	0	0	6,254	178	6,432	8,702	32,489	0
0	0	1,550	0	0	0	0	0	0	0	7,917	225	8,142	11,015	41,125	0
744	50	1,319	37	50	38	33	40	37	235	8,146	225	8,371	11,016	42,319	0
3,135	155	3,984	5	35	35	35	16	125	251	10,436	225	10,661	11,016	54,215	0
314	0	0	0	0	0	0	0	0	0	4,000	0	4,000	5,160	30,839	0
689	50	0	0	45	0	0	0	42	87	8,265	174	8,439	10,572	40,319	0
0	0	0	0	0	0	0	0	0	0	0	0	0	0	11,550	0
0	0	0	0	0	0	0	0	0	0	7,469	225	7,694	11,016	41,500	0
20	0	0	0	0	0	0	0	0	0	5,287	0	5,287	0	41,302	0
0	0	0	0	0	0	0	0	0	0	0	0	0	0	0	0
185	0	600	0	0	0	0	0	0	0	0	0	0	0	2,400	0
400	100	0	0	225	0	0	0	0	225	6,753	225	6,978	11,016	40,319	0
0	0	3,422	0	0	0	0	0	0	0	1,161	0	1,161	0	15,335	0
150	0	7,359	0	0	0	0	0	0	0	0	0	0	702	36,000	0
1,670	0	6,083	0	0	0	50	0	0	50	2,857	0	2,857	0	9,018	0
0	0	700	0	0	0	0	0	0	0	0	0	0	0	14,328	0
90,595	6,635	440,222	857	2,314	691	1,058	775	1,096	6,791	306,881	6,415	313,296	323,869	1,767,626	84,063

Elizabeth City District - Table II

Control Church Number	Location Control Number	GCFA Column Numbers	Pastor's First Name	Pastor's Last Name	55a Housing & Utilities Allowance Paid to/for pastor	55b Housing & Utilities Allowance Paid to/for associate(s)	55 Total Housing & Utilities Allowance Paid to/for pastor & Associates	56a Travel Reimbursements Paid to/for pastor	56b Travel Reimbursements Paid to/for associate(s)	56 Total Travel Reimbursements Paid to/for pastor & Associates Formulas	57a Other Cash Allowances paid to/for pastor	57b Other Cash allowance paid to/for Associate
		Conference Column Numbers			66a	66b	66	67a	67b	67	68a	68b
172	3231	Murfreesboro	Monica	Yungeberg	6,176	0	6,176	2,978	0	2,978	0	0
173	3241	New Hope	Ed	Rutenkroger	2,200	0	2,200	4,000	0	4,000	0	0
175	3251	Newland	Toni	Wood	2,400	0	2,400	4,000	0	4,000	1,500	0
176	3262	Kittrell	Mike	Askew	1,700	0	1,700	0	0	0	0	0
177	3263	Parkers	Mike	Askew	1,700	0	1,700	0	0	0	0	0
178	3264	Savages	Mike	Askew	1,700	0	1,700	0	0	0	0	0
	3260	North Gates Charge [3]			5,100	0	5,100	0	0	0	0	0
179	3271	Ocracoke	Laura	Stern	2,543	0	2,543	1,621	0	1,621	310	0
180	3281	Perkins	Reggie	Ponder	4,000	0	4,000	2,000	0	2,000	0	0
135	3292	Anderson	Ray	Tavener	0	0	0	401	0	401	0	0
182	3293	Epworth	Ray	Tavener	550	0	550	916	0	916	229	0
183	3294	Oak Grove	Ray	Tavener	1,195	0	1,195	1,992	0	1,992	498	0
	3290	Perquimans Charge [3]			1,745	0	1,745	3,309	0	3,309	727	0
184	3301	Pilmoor Memorial	Randy	Blanchard	4,822	0	4,822	5,000	0	5,000	2,000	0
185	3311	Plymouth	Jay	Clark	2,500	0	2,500	3,500	0	3,500	4,000	0
186	3321	Sharon	Renee	Edwards	3,287	0	3,287	3,795	0	3,795	500	0
187	3331	Shiloh	Pam	Stoffel	0	0	0	0	0	0	0	5,200
188	3341	Camden	David	Moehring	2,410	0	2,410	1,531	0	1,531	1,963	0
191	3352	Sharon	David	Heath	1,000	0	1,000	1,500	0	1,500	120	0
192	3353	Trinity	David	Heath	3,000	0	3,000	1,500	0	1,500	400	0
	3350	South Mills Charge [2]			4,000	0	4,000	3,000	0	3,000	520	0
193	3362	Cedar Grove	James	Koo	626	0	626	816	0	816	0	0
194	3363	Wesley Chapel	James	Koo	147	0	147	192	0	192	0	0
195	3364	Wesley Memorial	James	Koo	2,908	0	2,908	3,792	0	3,792	1,458	0
	3360	Tyrrell Charge [3]			3,681	0	3,681	4,800	0	4,800	1,458	0
196	3371	Newbegun	Roger	Braun	3,117	0	3,117	4,243	0	4,243	331	0
198	3381	Bethany	Jerome	Smith	2,645	0	2,645	10,000	0	10,000	0	0
200	3391	Windsor	David	Woolsey	2,400	0	2,400	4,000	0	4,000	0	0
201	3401	Woodland	David	Bundy	2,400	0	2,400	4,000	0	4,000	500	0
144	3421	Center Hill	Sadot	Mendez	0	0	0	0	0	0	0	0
856	3431	All God's Children	Laura	Early	3,500	0	3,500	4,000	0	4,000	0	0
863	3441	Mighty Wind	Elizabeth	Tyson	0	0	0	0	0	0	0	0
174	3451	Grace	Berry	Taylor	0	0	0	3,000	0	3,000	0	0
141	3551	Union	Earl	Perry	0	0	0	1,800	0	1,800	0	0
148	3561	Mt. Hermon	Susie	Fitch-Slater	2,400	0	2,400	4,000	0	4,000	0	0
189	3571	Wesley	Wayne	Wood	0	0	0	2,000	0	2,000	400	0
165	3581	St. John	Roger	Dill	2,856	0	2,856	2,158	0	2,158	0	0
190	3591	McBride	Wade	Bennett	3,300	0	3,300	4,000	0	4,000	0	0
181	3601	Cedar Grove	Michael	Williams	0	0	0	0	0	0	0	0
		Elizabeth City District Totals			146,993	2,929	149,922	185,345	4,017	189,362	25,547	5,241

Elizabeth City District - Table II

57	58	59	60	61	62a	62b	62	63	64	65
Total amount paid to pastor or associate for any other cash allowances (non accountable)	Deacons Compensation	Diaconal Ministers Total comp	Other Staff Compensation /Expenses Paid	Current Expenses for Program (including Sunday School)	Property Insurance	Other Current Operating Expenses (not including Program line 61)	Total Current Operating Expenses (Lines 62a & 62b)	Principal & Interest Paid on Indebtedness, Loans, Mortgages, etc.	Paid on Buildings & Improvements (not including Funds Borrowed)	Grand Total
	65b	69	70	71	72a	72b	72	73	74	75
0	0	0	14,600	2,795	3,813	14,852	18,665	0	0	134,794
0	0	0	0	4,935	3,794	15,688	19,482	0	9,669	125,652
1,500	0	0	6,075	3,047	1,695	9,126	10,821	0	4,507	112,048
0	0	0	0	1,040	690	8,097	8,787	0	0	21,674
0	0	0	0	923	1,628	4,532	6,160	0	0	21,640
0	0	0	0	314	650	6,786	7,436	0	0	21,151
0	0	0	0	2,277	2,968	19,415	22,383	0	0	64,465
310	0	0	6,842	6,277	2,411	10,598	13,009	8,571	1,924	134,477
0	0	0	0	0	1,076	4,949	6,025	0	5,665	26,032
0	0	0	0	320	1,460	3,206	4,666	0	0	19,856
229	0	0	0	95	861	2,676	3,537	0	2,748	17,494
498	0	0	0	2,098	1,480	5,469	6,949	0	5,976	48,498
727	0	0	0	2,513	3,801	11,351	15,152	0	8,724	85,847
2,000	0	0	11,242	3,752	6,365	22,957	29,322	59,129	7,209	237,565
4,000	0	0	29,300	4,100	10,166	14,100	24,266	0	0	110,862
500	0	0	12,959	4,213	1,501	11,831	13,332	0	22,437	170,990
5,200	0	0	0	1,155	2,262	5,999	8,261	0	32,079	59,077
1,963	0	0	26,314	3,356	1,197	28,650	29,847	37,215	0	192,450
120	0	0	0	500	896	6,800	7,696	0	0	18,769
400	0	0	4,200	464	2,859	7,995	10,854	10,125	500	44,259
520	0	0	4,200	964	3,755	14,795	18,550	10,125	500	63,028
0	0	0	0	180	700	2,500	3,200	0	0	20,313
0	0	0	0	150	300	150	450	0	0	4,053
1,458	0	0	0	7,346	3,022	5,198	8,220	0	3,000	89,014
1,458	0	0	0	7,676	4,022	7,848	11,870	0	3,000	113,380
331	0	0	6,886	1,074	3,032	3,339	6,371	0	0	106,195
0	0	0	42,222	15,501	15,018	26,727	41,745	85,983	17,574	337,506
0	0	0	2,300	3,000	7,200	15,000	22,200	0	2,000	91,388
500	0	0	2,400	4,426	2,513	12,341	14,854	0	0	106,680
0	0	0	0	339	435	2,822	3,257	0	0	19,654
0	0	0	75,932	12,244	6,584	23,866	30,450	314,386	7,000	509,972
0	0	0	0	1,200	3,200	7,800	11,000	0	8,033	69,650
0	0	0	2,700	614	1,908	2,927	4,835	0	7,200	18,949
0	0	0	0	500	604	5,279	5,883	0	0	12,893
0	0	0	2,000	2,140	2,000	2,525	4,525	0	0	92,961
400	0	0	0	2,644	2,126	8,787	10,913	0	317	41,669
0	0	0	0	4,028	4,284	17,804	22,088	15,355	8,502	116,210
0	0	0	0	9,442	1,558	20,123	21,681	0	31,769	100,910
0	0	0	0	595	617	1,572	2,189	0	3,600	25,086
							0			
30,788	0	0	948,377	439,801	297,141	1,144,460	1,441,601	1,026,010	382,897	8,766,470

Elizabeth City District - Table III

Control Church Number	Location Control Number	Church Name	Pastor's First Name	Last Name	GCFA Number	Old DataPoint Number	County	66 Number of Pledges & Identified Givers for 2011	67a Received thru Pledges	67b Received from non-pledging, yet identified givers	67c Received from Unidentified Givers
		Conference Column Numbers						1	1a	1b	1c
835	3000	Elizabeth City District	Richard	Stone	486343	400.0					
131	3011	Ahoskie	Lee	Edwards	452403	401.0	Hertford	55	0	178,211	6,578
132	3022	Hebron	Gene	Waters	452948	402.4	Washington	12	0	31,000	1,400
133	3023	Mackeys	Gene	Waters	453282	402.2	Washington	18	0	35,408	3,048
134	3024	Pleasant Grove	Gene	Waters	452915	402.3	Washington	6	0	17,000	900
	3020	Albemarle Charge [3]						36	0	83,408	5,348
138	3042	Harrellsville	Walter	Johnston	452664	414.2	Hertford	8	0	9,045	89
137	3043	Colerain	Walter	Johnston	458251	403.3	Bertie	8	0	8,375	125
139	3044	Powellsville	Walter	Johnston	452813	414.3	Bertie	5	0	7,649	100
	3040	Harrellsville-Colerain-Powellsville Charge [3]						21	0	25,069	314
143	3051	Bethany	Vickie	Woolard	452471	404.3	Perquimans	22	0	24,585	6,146
145	3061	Colington	Teresa	Holloway	453145	426.2	Dare	115	85,620	47,329	6,617
146	3071	Creswell	Tom	Clarke	452505	406.2	Washington	5	0	13,000	900
149	3082	Hebron	Scott	Finicum	452675	407.2	Currituck	8	0	22,000	900
150	3083	Mt. Zion	Scott	Finicum	452697	407.3	Currituck	38	53,638	43,010	5,443
	3080	Currituck Charge [2]						46	53,638	65,010	6,343
151	3091	Duck	John	Tyson	453156	426.3	Dare	241	0	657,031	40,650
152	3101	Edenton	Charles	Moseley	452540	408.0	Chowan	176	398,073	54,283	5,548
153	3111	City Road	Charles	McKenzie	452562	410.0	Pasquotank	91	178,426	11,460	5,380
154	3121	First	Joe	Casteel	452584	411.0	Pasquotank	189	342,059	52,460	11,204
155	3131	Riverside	Shawn	Blackwelder	452620	412.0	Pasquotank	93	161,204	53,735	5,873
156	3142	Gatesville	Tracy	Clayton	452642	413.2	Gates	22	0	41,502	966
157	3143	Philadelphia	Tracy	Clayton	452196	413.3	Gates	35	0	33,142	2,473
158	3144	Zion	Tracy	Clayton	452777	413.4	Gates	33	0	41,500	4,800
	3140	Gatesville Charge [3]						90	0	116,144	8,239
159	3152	Buxton	Cory	Oliver	452950	415.2	Dare	113	0	107,324	11,518
160	3153	Hatteras	Cory	Oliver	452686	415.4	Dare	66	0	86,933	38,574
161	3154	Little Grove	Cory	Oliver	452972	415.3	Dare	24	0	47,597	9,157
	3150	Hatteras Charge [3]						203	0	241,854	59,249
162	3161	Hertford	Larry	Bowden	452700	416.0	Perquimans	195	281,476	12,000	4,596
163	3172	Clarks Bethel	Jim	Bliss	452994	417.2	Dare	19	0	30,506	7,998
164	3173	Fair Haven	Jim	Bliss	453010	417.3	Dare	108	0	58,803	7,893
	3170	Fair Haven-Clarks Bethel Charge [2]						127	0	89,309	15,891
166	3181	Kitty Hawk	Alan	Swartz	452744	426.4	Dare	613	346,834	126,629	29,295
167	3192	Mt. Carmel	Bettie	Francis	452755	419.3	Dare	47	0	91,398	8,278
168	3193	Mt. Zion	Bettie	Francis	454231	419.2	Dare	23	0	2,772	551
	3190	Manns Harbor Charge [2]						70	0	94,170	8,829
169	3201	Mt. Hermon	Gina	Miller	453258	427.3	Pasquotank	60	35,000	33,716	7,000
170	3211	Mt. Olivet	Jerry	Cribb	452766	420.0	Dare	340	364,687	175,846	12,258
171	3221	Moyock	Bill	Masciangelo	452802	421.0	Currituck	86	0	178,046	2,636

Elizabeth City District - Table III

67d	67e	67f	67g	67	68a	68b	68c	68	69a	69b	69c	69
Received from Int. & Div.	Received from sale of Church Assets	Received from building use fees, contributions and rentals	Received thru fundraisers	Total of 67 Formulas	Capital Campaign	Memorial/ Endowment/Bequests	Other Sources & Projects	Total of 68	Equitable Compensation Funds	Advanced Specials & Apportioned Fund	Other	Total of 69
1d	1e	1f	1g		2a	2b	2c		3a	3b	3c	
								0				0
1,951	0	200	3,888	190,828	0	3,550	0	3,550	0	0	0	0
0	0	0	0	32,400	0	0	0	0	0	0	0	0
71	0	415	150	39,092	5,185	0	0	5,185	0	0	0	0
0	0	0	0	17,900	0	0	0	0	0	0	0	0
71	0	415	150	89,392	5,185	0	0	5,185	0	0	0	0
165	0	0	0	9,299	0	0	0	0	0	0	0	0
36	0	0	0	8,536	0	0	0	0	0	0	0	0
0	0	0	0	7,749	0	0	0	0	0	0	0	0
201	0	0	0	25,584	0	0	0	0	0	0	0	0
0	0	0	0	30,731	0	0	0	0	0	0	0	0
1,087	0	0	0	140,653	0	250	0	250	0	0	2,000	2,000
300	0	4,800	0	19,000	0	100	0	100	0	0	0	0
0	0	0	0	22,900	0	0	0	0	0	0	0	0
228	0	0	0	102,319	0	0	0	0	0	0	0	0
228	0	0	0	125,219	0	0	0	0	0	0	0	0
2,177	0	650	1,635	702,143	0	0	0	0	0	0	0	0
0	0	10,470	0	468,374	139,589	8,480	0	148,069	0	0	0	0
3,508	0	400	0	199,174	0	8,300	0	8,300	0	0	0	0
0	290	5,586	0	411,599	109,393	7,873	0	117,266	0	0	0	0
0	0	350	18,885	240,047	0	0	0	0	0	0	0	0
466	0	235	4,260	47,429	0	5,595	0	5,595	0	0	0	0
2	0	0	0	35,617	0	685	0	685	0	0	0	0
900	0	0	0	47,200	0	900	0	900	0	0	500	500
1,368	0	235	4,260	130,246	0	7,180	0	7,180	0	0	500	500
166	0	300	0	119,308	2,661	1,001	0	3,662	0	0	0	0
4,052	0	450	0	130,009	20,257	1,275	0	21,532	0	0	0	0
10	0	0	0	56,764	8,977	0	0	8,977	0	0	0	0
4,228	0	750	0	306,081	31,895	2,276	0	34,171	0	0	0	0
17,975	0	2,775	0	318,822	49,230	8,275	0	57,505	0	0	0	0
212	0	0	0	38,716	0	0	0	0	0	0	0	0
0	0	0	3,093	69,789	0	0	0	0	0	0	0	0
212	0	0	3,093	108,505	0	0	0	0	0	0	0	0
362	0	2,075	0	505,195	0	3,640	0	3,640	0	0	0	0
0	0	70	1,095	100,841	0	5,190	0	5,190	0	0	0	0
0	0	0	0	3,323	0	0	0	0	0	0	0	0
0	0	70	1,095	104,164	0	5,190	0	5,190	0	0	0	0
0	0	200	0	75,916	0	1,135	0	1,135	0	0	0	0
0	0	3,055	0	555,846	0	27,085	0	27,085	0	0	5,000	5,000
23	0	0	8,268	188,973	0	0	0	0	0	0	0	0

Elizabeth City District - Table III

Control Church Number	Location Control Number	Church Name	Pastor's First Name	Last Name	GCFA Number	Old DataPoint Number	County	Number of Pledges & Identified Givers for 2011	Received thru Pledges	Received from non-pledging, yet identified givers	Received from Unidentified Givers
		Conference Column Numbers						1	1a	1b	1c
172	3231	Murfreesboro	Monica	Yungeberg	452824	422.0	Hertford	42	0	134,673	5,906
173	3241	New Hope	Ed	Rutenkroger	452870	423.2	Perquimans	53	0	117,296	3,005
175	3251	Newland	Toni	Wood	452835	424.3	Pasquotank	31	0	25,000	10,000
176	3262	Kittrell	Mike	Askew	453191	425.2	Gates	15	0	20,431	500
177	3263	Parkers	Mike	Askew	453203	425.3	Gates	12	0	13,784	150
178	3264	Savages	Mike	Askew	453214	425.4	Gates	13	0	16,816	125
		3260 North Gates Charge [3]						40	0	51,031	775
179	3271	Ocracoke	Laura	Stern	456503	426.0	Hyde	85	65,188	15,143	12,137
180	3281	Perkins	Reggie	Ponder	453305	427.5	Currituck	8	0	8,201	28
135	3292	Anderson	Ray	Tavener	452458	404.2	Perquimans	16	0	13,203	2,002
182	3293	Epworth	Ray	Tavener	453260	428.3	Perquimans	16	0	16,937	2,989
183	3294	Oak Grove	Ray	Tavener	453271	428.4	Perquimans	33	0	35,367	6,943
		3290 Perquimans Charge [3]						65	0	65,507	11,934
184	3301	Pilmoor Memorial	Randy	Blanchard	452904	429.0	Currituck	144	129,628	49,870	3,135
185	3311	Plymouth	Jay	Clark	452926	430.0	Washington	90	0	108,000	500
186	3321	Sharon	Renee	Edwards	452711	407.4	Currituck	59	0	128,007	4,723
187	3331	Shiloh	Pam	Stoffel	452538	419.4	Dare	15	0	27,864	5,535
188	3341	Camden	David	Moehring	453293	432.2	Camden	85	0	132,780	4,837
191	3352	Sharon	David	Heath	454138	433.3	Camden	13	2,000	24,378	1,000
192	3353	Trinity	David	Heath	453054	433.4	Camden	33	0	31,350	2,800
		3350 South Mills Charge [2]						46	2,000	55,728	3,800
193	3362	Cedar Grove	James	Koo	452551	434.2	Tyrell	7	0	14,500	700
194	3363	Wesley Chapel	James	Koo	452595	434.3	Tyrrell	4	0	500	160
195	3364	Wesley Memorial	James	Koo	452482	434.4	Tyrrell	56	0	92,746	6,580
		3360 Tyrrell Charge [3]						67	0	107,746	7,440
196	3371	Newbegun	Roger	Braun	452868	435.2	Pasquotank	48	0	87,860	4,717
198	3381	Bethany	Jerome	Smith	453087	436.0	Dare	158	0	199,644	18,868
200	3391	Windsor	David	Woolsey	459142	437.3	Bertie	60	0	58,000	1,500
201	3401	Woodland	David	Bundy	452857	423.3	Perquimans	59	0	89,439	16,397
144	3421	Center Hill	Sadot	Mendez	452493	404.4	Chowan	4	0	6,868	2,286
856	3431	All God's Children	Laura	Early	452460		Bertie	109	40,677	27,537	6,582
863	3441	Mighty Wind	Elizabeth	Tyson	453043		Dare	64	0	76,939	4,319
174	3451	Grace	Berry	Taylor	452607	424.2	Pasquotank	14	0	15,438	4,020
141	3551	Union	Earl	Perry	453225	414.4	Hertford	13	0	12,000	390
148	3561	Mt. Hermon	Susie	Fitch-Slater	452618	406.4	Washington	41	0	85,904	9,095
189	3571	Wesley	Wayne	Wood	453236	432.3	Camden	31	0	49,393	9,374
165	3581	St. John	Roger	Dill	452733	417.4	Dare	30	58,280	51,055	3,583
190	3591	McBride	Wade	Bennett	453943	433.2	Camden	52	0	85,940	6,210
181	3601	Cedar Grove	Michael	Williams	452892	428.2	Perquimans	14	0	16,124	3,964
		Elizabeth City District Totals					12,877	4,401	2,542,790	4,222,282	413,954

Elizabeth City District - Table III

67d	67e	67f	67g	67	68a	68b	68c	68	69a	69b	69c	69
Received from Int. & Div.	Received from sale of Church Assets	Received from building use fees, contributions and rentals	Received thru fundraisers	Total of 67 Formulas	Capital Campaign	Memorial/ Endowment/Bequests	Other Sources & Projects	Total of 68	Equitable Compensation Funds	Advanced Specials & Apportioned Fund	Other	Total of 69
1d	1e	1f	1g		2a	2b	2c		3a	3b	3c	
0	0	0	0	140,579	0	190	0	190	0	0	0	0
118	0	0	2,083	122,502	0	1,425	9,375	10,800	0	0	0	0
5,600	0	0	0	40,600	0	0	0	0	0	0	0	0
0	0	0	0	20,931	0	2,002	0	2,002	0	0	0	0
0	0	0	0	13,934	0	0	0	0	0	0	0	0
0	0	0	0	16,941	0	9,015	0	9,015	0	0	0	0
0	0	0	0	51,806	0	11,017	0	11,017	0	0	0	0
345	0	3,120	0	95,933	5,000	3,526	0	8,526	0	0	0	0
0	0	7,220	0	15,449	0	10,000	600	10,600	0	0	0	0
0	0	0	0	15,205	267	300	0	567	0	0	0	0
0	0	0	0	19,926	0	0	0	0	0	0	0	0
16	0	0	0	42,326	5,150	0	0	5,150	0	0	0	0
16	0	0	0	77,457	5,417	300	0	5,717	0	0	0	0
385	0	97	81	183,196	43,360	0	0	43,360	0	0	0	0
3,100	0	0	0	111,600	0	6,400	0	6,400	0	0	0	0
508	0	0	5,916	139,154	0	3,272	0	3,272	0	0	0	0
1,059	0	0	335	34,793	0	50	0	50	0	0	0	0
577	0	750	1,115	140,059	27,289	0	0	27,289	0	0	0	0
0	0	0	0	27,378	0	0	0	0	0	0	0	0
0	0	0	3,000	37,150	0	0	0	0	0	0	0	0
0	0	0	3,000	64,528	0	0	0	0	0	0	0	0
0	0	0	0	15,200	0	0	0	0	0	0	0	0
0	0	0	0	660	0	0	0	0	0	0	0	0
9	0	1,353	1,103	101,791	0	1,737	0	1,737	0	0	1,400	1,400
9	0	1,353	1,103	117,651	0	1,737	0	1,737	0	0	1,400	1,400
0	0	1,440	12,965	106,982	0	0	0	0	0	0	0	0
0	0	1,950	0	220,462	54,110	59,451	25,000	138,561	0	0	0	0
0	0	3,000	0	62,500	0	11,500	0	11,500	0	0	0	0
6	0	0	0	105,842	0	191	0	191	0	0	0	0
30	350	0	385	9,919	0	0	0	0	0	0	0	0
0	0	0	0	74,796	0	50,175	0	50,175	0	8,152	391,673	399,825
282	0	0	4,879	86,419	0	0	0	0	0	0	0	0
0	0	0	0	19,458	0	0	0	0	0	0	0	0
0	0	0	0	12,390	0	0	0	0	0	0	0	0
12	0	0	255	95,266	0	0	0	0	0	0	0	0
0	0	0	0	58,767	0	7,361	0	7,361	0	0	0	0
1,200	0	0	4,661	118,779	0	10,169	0	10,169	0	0	20,000	20,000
1,296	0	0	1,177	94,623	0	9,000	0	9,000	0	0	0	0
0	0	0	0	20,088	0	0	0	0	0	0	0	0
0	0	0	0	0	0	0	0	0	0	0	0	0
48,234	640	50,961	79,229	7,358,090	470,468	269,098	34,975	774,541	0	8,152	420,573	428,725

Fayetteville District - Table I

Control Church Number	Location Control Number	GCFA Column Numbers					County	1	2a	2b	2	2c	3	4
		Church Name	Pastor's First Name	Last Name	GCFA Number	Old DataPoint Number		Total professing Members at Beginning of year 2011	Received on Profession of Christian Faith	Restored by Affirmation	Total of Professions of Faith and Restored	Line 1 Increase	Received from Other United Methodist Churches	Received from Other Denominations
		Conference Column Numbers						1	2a	2b	2	1 Inc.	3	4
836	4000	Fayetteville District	Sam	Wynn	486307	500.0			2a	2b	2	1 Inc.	3	4
202	4011	Angier	Duane	Partin	457006	501.0	Harnett	420	8	0	8	0	15	1
205	4021	Trinity	Ronnie	Nichols	454743	504.4	Sampson	42	1	0	1	0	0	0
206	4031	First	Bob	Redmond	454708	502.0	Sampson	676	7	0	7	0	0	0
207	4041	Grace	Alan	Gibson	454721	503.0	Sampson	323	3	0	3	0	0	0
208	4051	Coats	Rick	Wilkerson	457143	505.0	Harnett	297	0	0	0	0	0	0
209	4061	Coharie	Roy	Hilburn	455736	512.0	Sampson	44	1	0	1	0	4	3
210	4071	Cokesbury	Jeff	Nelson	457165	532.2	Harnett	140	1	0	1	0	1	2
211	4081	Cotton	Mike	Hale	453976	507.0	Cumberland	141	7	0	7	0	0	0
213	4101	Divine Street	Gayla	Collins	457187	509.0	Harnett	671	2	0	2	0	4	1
214	4112	Erwin	Jimmie	Tatum	457223	510.0	Harnett	383	2	0	2	0	2	1
240	4113	Parker's Grove	Jimmie	Tatum	457212	535.0	Cumberland	51	1	0	1	0	0	1
	4110	Erwin-Parker's Grove Charge [2]						434	3	0	3	0	2	2
215	4121	Camp Ground	Haywood	Smith	453384	514.0	Cumberland	1,622	6	0	6	0	1	3
216	4131	Christ	Billy	Olsen	453486	515.0	Cumberland	132	1	0	1	0	10	2
217	4141	Culbreth Memorial	Charlie	Herring	453522	516.0	Cumberland	134	0	0	0	0	2	4
218	4151	Gardners	Herbert	Lowry	453566	517.0	Cumberland	268	2	0	2	0	3	0
230	4161	Trinity	Milton	Little	459370	526.5	Cumberland	157	0	0	0	0	0	0
220	4171	Harry Hosier	Larry	Robinson	453657	522.5	Cumberland	161	0	0	0	0	1	6
221	4182	Hay Street: Main Campus	David	Harvin	453602	519.0	Cumberland	896	9	0	9	0	10	1
226	4183	Hay Street: Person Street Campu	David	Harvin	453668	523.0	Cumberland	144	0	0	0	0	0	0
	4180	Hay Street Campuses						1,040	9	0	9	0	10	1
222	4191	Haymount	Woody	Wells	453588	518.0	Cumberland	2,032	45	2	47	0	16	2
223	4201	John Wesley	Richard	Jackson	967298	520.0	Cumberland	375	0	0	0	0	0	0
224	4211	Johnson Memorial	Chang	Kim	453624	521.0	Cumberland	221	0	0	0	0	0	0
227	4241	St. Andrews	Gerry	Davis	454207	524.0	Cumberland	829	7	0	7	0	4	5
228	4251	St. Matthews	Kong	Namkung	453635	525.0	Cumberland	350	2	0	2	9	4	3
229	4261	Salem	Bill	Snotherly	453681	526.0	Cumberland	910	7	0	7	0	4	10
231	4282	Victory	Paul	Smith	453704	527.0	Cumberland	110	6	0	6	0	0	0
212	4283	Cumberland	Paul	Smith	453420	508.0	Cumberland	196	6	0	6	0	0	0
	4280	Victory-Cumberland Charge [2]						306	12	0	12	0	0	0
232	4291	Wesley Heights	Tryon	Lancaster	453646	528.0	Cumberland	117	5	0	5	0	1	0
233	4302	Goshen	Rochele	Bailey	455020	529.2	Sampson	104	0	0	0	0	0	0
234	4303	Keener	Rochele	Bailey	455086	529.3	Sampson	98	0	0	0	0	0	0
	4300	Goshen-Keener Charge [2]						202	0	0	0	0	0	0
235	4311	Hope Mills	Dennis	Sheppard	453806	530.0	Cumberland	613	4	4	8	0	0	0
236	4321	Hopewell	Carol	Dean	455634	531.0	Sampson	222	1	0	1	0	0	0

Fayetteville District - Table I

5a	5b	5 a & b	5c	6	7	8	9. a.	9. b.	9. c.	9. d.	9. e.	9. f.	9. a.	9. h.	9. i.	9	10	11	12	13
Removed or Corrected by Charge Conference Action	Withdrawn	Total Removed by Charge Conference action or Withdrawn	Line 1 Decrease	Removed by Transfer to Other United Methodist Churches	Removed by Transfer to Other Denominations	Removed by Death	Asian	African American	Hispanic	Native American	Pacific Islander	White	Multiracial	Females	Males	Total Full Members at Close of year 2011	Avg Attendance at Principal Weekly Worship Service	Number of Persons Baptized This Year	Total baptized members who have not become professing members	Number of Persons on Constituency Roll
5a	5b	5		6	7	8	A	AA	H	N	P	W	MR	9b	9b	9	10	11	12	13
																0				
0	0	0	0	0	0	5	0	1	0	0	0	438	0	210	229	439	115	3	3	25
0	0	0	0	0	0	0	0	0	3	0	0	40	0	20	23	43	15	0	0	3
0	0	0	0	0	0	11	0	0	0	0	0	672	0	404	268	672	182	2	0	3
0	0	0	0	1	3	1	0	0	0	0	0	321	0	132	189	321	90	3	24	2
0	0	0	0	0	2	0	0	1	0	1	0	293	0	132	163	295	117	0	0	30
0	0	0	0	0	2	1	0	0	0	14	0	18	17	25	24	49	50	1	1	40
0	0	0	0	0	2	4	0	4	0	0	0	134	0	65	73	138	59	1	0	0
15	0	15	0	0	0	0	0	0	0	0	0	133	0	56	77	133	55	5	18	0
0	0	0	0	3	6	8	0	0	0	0	0	655	6	302	359	661	122	2	8	27
0	0	0	0	1	2	4	0	0	0	0	0	381	0	156	225	381	117	2	0	0
0	0	0	0	0	0	0	0	0	0	0	0	53	0	26	27	53	18	1	1	2
0	0	0	0	1	2	4	0	0	0	0	0	434	0	182	252	434	135	3	1	2
0	0	0	0	6	2	12	7	23	7	0	3	1,562	10	677	935	1,612	241	2	2	0
0	0	0	0	0	0	0	4	5	0	0	0	133	3	60	85	145	70	0	2	9
0	0	0	0	3	0	1	2	0	0	0	0	134	0	57	79	136	56	1	0	0
0	2	2	0	0	3	0	0	10	1	1	0	256	0	120	148	268	85	2	2	0
0	0	0	0	1	0	4	2	6	2	2	5	135	0	61	91	152	63	0	21	14
0	0	0	0	0	0	1	0	161	0	0	0	4	2	46	121	167	76	0	0	12
0	0	0	0	3	1	9	2	2	3	0	0	896	0	510	393	903	186	6	0	49
0	0	0	0	0	0	1	0	0	1	1	0	141	0	45	98	143	23	0	0	0
0	0	0	0	3	1	10	2	2	4	1	0	1,037	0	555	491	1,046	209	6	0	49
0	3	3	0	14	8	16	5	3	3	0	4	2,036	5	914	1,142	2,056	600	15	254	269
0	0	0	5	0	0	5	0	362	0	0	0	1	2	122	243	365	135	8	5	3
0	0	0	0	0	0	1	0	20	0	10	0	190	0	99	121	220	30	0	0	0
0	1	1	0	5	2	3	1	3	0	0	0	830	0	381	453	834	260	7	18	0
0	0	0	0	0	0	3	4	0	2	0	0	359	0	127	238	365	127	5	21	25
0	0	0	0	4	1	13	0	2	1	0	0	910	0	433	480	913	228	3	128	0
0	0	0	0	2	0	1	0	1	0	0	0	112	0	38	75	113	58	1	6	6
0	0	0	0	1	0	4	0	1	0	8	0	187	1	76	121	197	91	1	27	48
0	0	0	0	3	0	5	0	2	0	8	0	299	1	114	196	310	149	2	33	54
0	0	0	0	0	0	7	0	0	0	0	0	110	6	40	76	116	40	2	1	2
0	0	0	0	1	0	1	0	0	0	0	0	102	0	39	63	102	40	1	11	6
0	0	0	0	0	0	0	0	0	0	0	0	98	0	41	57	98	47	0	33	16
0	0	0	0	1	0	1	0	0	0	0	0	200	0	80	120	200	87	1	44	22
0	0	0	0	2	2	10	0	2	9	5	0	591	0	235	372	607	132	4	3	40
0	0	0	0	3	2	4	0	0	0	2	0	212	0	105	109	214	88	3	29	27

Fayetteville District - Table I

Control Church Number	Location Control Number	GCFA Column Numbers			14	15	16	17	18	19	20	21
		Church Name	Pastor's First Name	Last Name	Total Enrolled in Confirmation Classes This Year	Number of Children (0-11) in Christian groups and all other small groups	Number of Youth (12-18) in Christian groups and all other small groups	Number of Adults (19-30) in Christian groups and all other small groups	Number of Adults (31+ yrs) in Christian groups and all other small groups	TOTAL number of person in Christian groups and all other small groups (15 - 18)	Average Attendance in Sunday Church School	Number of persons (all ages) in covenant discipleship groups
		Conference Column Numbers			14	15	16	17	18	19	20	21a
836	4000	Fayetteville District	Sam	Wynn						0		
202	4011	Angier	Duane	Partin	4	15	15	0	50	80	65	0
205	4021	Trinity	Ronnie	Nichols	2	5	0	5	15	25	25	0
206	4031	First	Bob	Redmond	7	24	23	37	110	194	85	84
207	4041	Grace	Alan	Gibson	3	10	14	0	44	68	36	3
208	4051	Coats	Rick	Wilkerson	0	0	10	0	61	71	57	6
209	4061	Coharie	Roy	Hilburn	0	5	1	6	10	22	25	22
210	4071	Cokesbury	Jeff	Nelson	1	8	3	3	24	38	38	3
211	4081	Cotton	Mike	Hale	8	12	3	7	38	60	28	0
213	4101	Divine Street	Gayla	Collins	0	19	25	6	56	106	39	8
214	4112	Erwin	Jimmie	Tatum	2	35	15	0	73	123	52	47
240	4113	Parker's Grove	Jimmie	Tatum	0	0	0	0	5	5	5	0
	4110	Erwin-Parker's Grove Charge [2]			2	35	15	0	78	128	57	47
215	4121	Camp Ground	Haywood	Smith	2	44	27	0	87	158	89	68
216	4131	Christ	Billy	Olsen	0	16	5	6	79	106	16	58
217	4141	Culbreth Memorial	Charlie	Herring	0	9	4	4	18	35	31	11
218	4151	Gardners	Herbert	Lowry	0	0	3	5	35	43	30	12
230	4161	Trinity	Milton	Little	0	14	4	8	44	70	14	0
220	4171	Harry Hosier	Larry	Robinson	0	5	12	3	25	45	25	25
221	4182	Hay Street: Main Campus	David	Harvin	0	20	19	15	138	192	107	0
226	4183	Hay Street: Person Street Camp	David	Harvin	0	6	0	0	14	20	12	0
	4180	Hay Street Campuses			0	26	19	15	152	212	119	0
222	4191	Haymount	Woody	Wells	30	585	82	97	642	1,406	182	78
223	4201	John Wesley	Richard	Jackson	8	18	15	12	10	55	60	35
224	4211	Johnson Memorial	Chang	Kim	0	7	5	0	0	12	15	0
227	4241	St. Andrews	Gerry	Davis	5	25	56	10	80	171	50	1
228	4251	St. Matthews	Kong	Namkung	7	13	18	8	25	64	46	0
229	4261	Salem	Bill	Snotherly	6	38	40	0	270	348	114	76
231	4282	Victory	Paul	Smith	1	10	0	0	24	34	30	0
212	4283	Cumberland	Paul	Smith	5	10	20	8	40	78	48	19
	4280	Victory-Cumberland Charge [2]			6	20	20	8	64	112	78	19
232	4291	Wesley Heights	Tryon	Lancaster	3	0	0	0	0	0	3	0
233	4302	Goshen	Rochele	Bailey	0	10	5	2	40	57	22	0
234	4303	Keener	Rochele	Bailey	0	9	7	1	37	54	38	5
	4300	Goshen-Keener Charge [2]			0	19	12	3	77	111	60	5
235	4311	Hope Mills	Dennis	Sheppard	4	14	9	13	68	104	56	50
236	4321	Hopewell	Carol	Dean	3	17	4	4	75	100	47	0

Fayetteville District - Table I

22	23	24	25	26	27	28	29	29b	29c	30a	30b	31a	31b	32	33
Number of participants in Vacation Bible School	Number of ongoing CLASSES (all ages) for learning in Sunday Church School	Number of ongoing CLASSES for learning (all ages) other than Sunday Church School	Total number of Christian formation groups other than Sunday church school	Membership in United Methodist Men	Amount Paid for Projects UMM	Membership in United Methodist Women	Amount paid for local church and community work UMW	Membership of UMYF	Amount Paid for UMYF Projects	Number of UM Volunteer In Mission (UMVIM) teams were sent from this church last year	Number of church members participating in UMYFIM team	Number of other mission teams sent from local church	Number of person sent out on other mission teams from this church	Number of community ministries for daycare and/or education	Number of persons impacted by community ministries for daycare and education
22	23	24	25	26	27	28	29	29b	29c	30a	30b	31a	31b	32	33
0	6	5	2	20	3,721	0	0	0	2,800	0	0	0	20	1	25
0	0	0	0	5	0	5	0	5	0	0	0	0	0	0	0
0	7	7	3	42	500	95	2,350	43	602	0	0	0	0	2	50
85	5	5	0	16	1,496	31	200	14	0	0	0	2	10	5	212
52	8	1	0	30	0	28	0	25	0	0	0	0	0	0	0
20	6	1	1	3	0	3	0	0	0	0	0	0	0	0	0
16	5	0	2	0	0	11	0	0	0	0	0	0	0	0	0
0	4	0	0	11	0	12	150	0	0	0	0	0	0	0	0
52	6	1	2	12	0	33	2,493	25	0	2	14	4	48	2	92
75	9	6	3	51	2,922	88	9,867	10	223	0	0	0	0	0	0
4	2	0	0	0	0	113	627	0	0	0	0	2	5	1	15
79	11	6	3	51	2,922	201	10,494	10	223	0	0	2	5	1	15
68	9	11	5	24	1,280	67	12,225	27	2,887	0	0	6	122	1	225
38	4	3	2	24	4,700	38	600	10	280	0	0	0	2	0	0
37	8	4	0	0	0	0	0	6	0	0	0	0	0	0	0
35	2	2	3	6	2,165	26	1,234	0	0	1	8	6	13	0	0
23	2	1	0	14	0	22	400	0	0	0	0	0	0	0	0
85	4	3	2	13	450	10	500	12	500	0	0	1	5	0	0
35	7	4	8	65	8,750	74	1,177	0	0	0	0	1	6	5	300
12	2	0	0	0	0	7	1,359	0	0	0	0	0	0	0	0
47	9	4	8	65	8,750	81	2,536	0	0	0	0	1	6	5	300
206	18	21	32	24	3,500	125	5,587	65	1,327	2	15	1	10	2	151
60	4	0	1	28	0	58	4,000	20	0	0	0	0	0	0	0
0	2	0	0	0	0	0	0	0	0	0	0	0	0	0	0
163	8	7	12	12	0	6	375	30	309	0	0	0	2	1	76
25	5	4	2	29	2,000	35	1,300	8	0	0	0	0	0	1	12
140	12	4	3	23	3,027	89	1,263	40	2,500	1	13	0	0	3	206
0	4	1	0	9	550	24	3,984	0	0	0	0	0	0	0	0
14	7	0	0	15	550	24	1,290	28	264	0	0	1	15	1	210
14	11	1	0	24	1,100	48	5,274	28	264	0	0	1	15	1	210
0	3	0	0	10	248	10	2,115	0	0	0	0	0	0	0	0
20	5	0	1	0	0	0	0	2	0	0	0	0	0	0	0
13	5	1	1	7	0	21	346	5	0	0	0	0	0	0	0
33	10	1	2	7	0	21	346	7	0	0	0	0	0	0	0
60	12	4	4	25	6,277	20	2,013	15	1,861	0	0	0	8	1	55
43	8	3	0	8	7,722	44	2,748	7	80	0	0	0	0	0	0

Fayetteville District - Table I

Control Church Number	Location Control Number	GCFA Column Numbers		Pastor's First Name	Last Name	34	35	36	37	38	39
		Church Name				Number of community ministries for outreach, justice & mercy	Number of persons impacted by community ministries for outreach, justice & mercy	Market value of church owned land, buildings, equipment and parsonage	Market value of other assets (cash, securities, other property)	Indebtedness on items 36 & 37	Other indebtedness
		Conference Column Numbers				34	35	36	37	38	39
836	4000	Fayetteville District		Sam	Wynn						
202	4011	Angier		Duane	Partin	3	100	376,675	141,535	145,000	132,000
205	4021	Trinity		Ronnie	Nichols	0	0	350,000	11,500	0	0
206	4031	First		Bob	Redmond	0	0	3,641,200	92,000	432,000	0
207	4041	Grace		Alan	Gibson	11	250	2,353,144	11,367	67,168	0
208	4051	Coats		Rick	Wilkerson	0	0	140,000	20,000	0	0
209	4061	Coharie		Roy	Hilburn	0	15	422,000	9,800	0	0
210	4071	Cokesbury		Jeff	Nelson	0	0	637,500	73,000	0	0
211	4081	Cotton		Mike	Hale	0	0	570,000	23,000	0	0
213	4101	Divine Street		Gayla	Collins	2	48	2,675,000	267,878	33,700	0
214	4112	Erwin		Jimmie	Tatum	5	121	1,941,000	103,000	0	0
240	4113	Parker's Grove		Jimmie	Tatum	0	0	162	21,000	0	0
	4110	Erwin-Parker's Grove Charge [2]				5	121	1,941,162	124,000	0	0
215	4121	Camp Ground		Haywood	Smith	1	52	2,714,232	465,000	337,656	0
216	4131	Christ		Billy	Olsen	1	976	3,250,000	16,000	2,988	0
217	4141	Culbreth Memorial		Charlie	Herring	0	0	1,125,000	20,835	0	0
218	4151	Gardners		Herbert	Lowry	0	0	2,675,000	73,261	0	0
230	4161	Trinity		Milton	Little	2	50	2,195,000	156	586,000	0
220	4171	Harry Hosier		Larry	Robinson	6	300	950,000	20,000	93,518	8,313
221	4182	Hay Street: Main Campus		David	Harvin	5	1,500	12,152,500	1,104,719	1,307,321	0
226	4183	Hay Street: Person Street Campus		David	Harvin	5	1,908	1,114,000	27,718	0	0
	4180	Hay Street Campuses				10	3,408	13,266,500	1,132,437	1,307,321	0
222	4191	Haymount		Woody	Wells	8	431	18,309,067	665,068	2,510,676	0
223	4201	John Wesley		Richard	Jackson	4	25	1,411,000	30,903	0	18,000
224	4211	Johnson Memorial		Chang	Kim	0	0	140,000	400,000	0	0
227	4241	St. Andrews		Gerry	Davis	0	0	1,634,699	502,247	128,855	0
228	4251	St. Matthews		Kong	Namkung	4	127	3,000,000	270,000	0	0
229	4261	Salem		Bill	Snotherly	4	250	9,251,809	246,812	1,372,000	0
231	4282	Victory		Paul	Smith	2	75	1,123,000	69,406	0	0
212	4283	Cumberland		Paul	Smith	8	1,055	210,000	300,000	0	0
	4280	Victory-Cumberland Charge [2]				10	1,130	1,333,000	369,406	0	0
232	4291	Wesley Heights		Tryon	Lancaster	0	0	829,000	149,000	0	0
233	4302	Goshen		Rochele	Bailey	3	38	835,500	4,584	0	0
234	4303	Keener		Rochele	Bailey	3	25	400,000	53,195	0	0
	4300	Goshen-Keener Charge [2]				6	63	1,235,500	57,779	0	0
235	4311	Hope Mills		Dennis	Sheppard	1	1,900	2,245,500	93,620	0	0
236	4321	Hopewell		Carol	Dean	0	0	1,234,890	426,199	0	0

aFuture
with
HOPE
Loving like Jesus

Fayetteville District - Table I

5a	5b	5 a & b	5c	6	7	8	9. a.	9. b.	9. c.	9. d.	9. e.	9. f.	9. a.	9. h.	9. i.	9	10	11	12	13
Removed or Corrected by Charge Conference Action	Withdrawn	Total Removed by Charge Conference action or Withdrawn	Line 1 Decrease	Removed by Transfer to Other United Methodist Churches	Removed by Transfer to Other Denominations	Removed by Death	Asian	African American	Hispanic	Native American	Pacific Islander	White	Multiracial	Females	Males	Total Full Members at Close of year 2011	Avg Attendance at Principal Weekly Worship Service	Number of Persons Baptized This Year	Total baptized members who have not become professing members	Number of Persons on Constituency Roll
5a	5b	5		6	7	8	A	AA	H	N	P	W	MR	9b	9b	9	10	11	12	13
0	0	0	0	0	0	2	0	0	0	0	0	261	0	128	133	261	99	12	5	0
0	0	0	0	0	0	1	0	0	0	0	0	64	0	26	38	64	29	0	0	0
0	0	0	0	0	0	0	0	0	0	0	0	125	0	56	69	125	58	2	3	0
0	0	0	0	0	0	3	0	1	0	0	0	237	1	117	122	239	47	0	0	20
0	0	0	0	0	0	0	0	0	0	1	0	99	0	41	59	100	50	1	7	6
0	0	0	0	0	0	1	0	0	0	0	0	113	0	52	61	113	54	1	4	6
0	0	0	0	0	0	1	0	0	0	1	0	212	0	93	120	213	104	2	11	12
27	0	27	0	1	0	9	2	0	1	2	1	428	3	205	232	437	102	3	79	38
0	0	0	0	0	0	0	0	2	1	0	0	79	0	40	42	82	48	3	23	28
0	0	0	0	1	0	5	0	0	1	0	0	100	0	41	60	101	41	0	5	12
0	0	0	0	1	0	5	0	2	2	0	0	179	0	81	102	183	89	3	28	40
0	0	0	0	1	0	0	0	2	0	0	0	19	0	9	12	21	8	0	0	0
0	0	0	0	2	0	0	0	1	0	0	0	78	0	27	52	79	38	2	3	0
0	0	0	0	0	1	4	0	1	1	0	0	287	0	133	156	289	70	1	33	7
0	0	0	0	3	1	4	0	4	1	0	0	384	0	169	220	389	116	3	36	7
0	0	0	0	2	2	2	0	0	0	0	0	76	0	33	43	76	57	3	16	18
0	0	0	0	0	0	1	0	0	0	0	0	604	0	262	342	604	245	11	11	18
0	0	0	0	2	0	3	0	0	0	2	0	389	0	171	220	391	115	4	41	21
0	0	0	0	0	0	0	0	0	0	0	0	87	0	26	61	87	28	1	0	0
0	0	0	0	4	0	2	3	0	1	0	0	207	1	86	126	212	90	2	20	0
0	0	0	0	0	0	1	0	0	0	0	0	89	0	43	46	89	55	2	17	15
0	2	2	0	0	0	0	6	8	3	0	0	43	10	32	38	70	70	7	10	31
0	0	0	0	0	0	0	7	30	0	1	0	395	16	282	167	449	103	6	0	110
12	0	12	0	2	0	0	0	1	0	0	0	87	3	42	49	91	38	2	0	0
22	2	24	0	0	0	1	0	0	0	0	1	23	1	10	15	25	19	1	0	22
0	0	0	0	0	0	0	0	0	0	0	0	46	0	22	24	46	30	1	6	0
0	0	0	0	0	0	0	0	0	0	0	0	50	0	10	40	50	20	0	0	12
0	0	0	0	2	2	2	0	0	0	0	0	59	0	22	37	59	30	0	3	2
0	0	0	0	0	0	4	0	0	0	0	0	47	0	13	34	47	15	0	2	0
0	0	0	0	2	2	6	0	0	0	0	0	106	0	35	71	106	45	0	5	2
0	0	0	0	0	0	1	0	0	1	0	0	62	0	25	38	63	33	2	5	12
0	0	0	0	0	0	4	0	0	0	0	0	136	0	54	82	136	60	8	3	8
0	0	0	0	0	0	0	1	1	0	19	0	58	0	28	51	79	14	0	0	17
0	0	0	0	1	0	1	0	0	0	0	0	77	0	34	43	77	37	0	15	5
0	0	0	0	0	0	0	0	0	0	0	0	0	0	0	0	0	209	10	0	0
0	0	0	0	1	0	3	0	0	0	0	0	54	0	35	19	54	30	0	2	12
0	0	0	0	0	0	0	0	0	0	0	0	71	0	30	41	71	28	4	2	0
0	0	0	0	0	0	0	30	0	0	0	0	0	0	4	26	30	7	0	0	0
0	0	0	0	0	0	0	0	0	0	0	0	3	0	2	1	3	5	0	0	0
76	10	86	5	69	43	180	76	654	41	69	14	16,690	87	7,895	9,736	17,631	5,598	170	933	1,078

Fayetteville District - Table I

Control Church Number	Location Control Number	GCFA Column Numbers		Pastor's First Name	Last Name	14	15	16	17	18	19	20	21
		Church Name				Total Enrolled in Confirmation Classes This Year	Number of Children (0-11) in Christian groups and all other small groups	Number of Youth (12-18) in Christian groups and all other small groups	Number of Adults (19-30) in Christian groups and all other small groups	Number of Adults (31+ yrs) in Christian groups and all other small groups	TOTAL number of person in Christian groups and all other small groups (15 - 18)	Average Attendance in Sunday Church School	Number of persons (all ages) in covenant discipleship groups
		Conference Column Numbers				14	15	16	17	18	19	20	21a
237	4331	Kipling	Melinda Ivey			0	25	15	8	65	113	75	30
238	4341	Leslie	Donald Seely			0	0	0	0	7	7	5	0
239	4351	Lillington	Elton Hendricks			0	10	0	2	30	42	15	0
244	4381	Marvin	Jane Almon			0	10	7	0	0	17	29	5
247	4392	Newton Grove	Scott Foster			3	6	3	3	20	32	26	0
246	4393	Maple Grove	Scott Foster			2	6	8	4	35	53	42	0
	4390	Newton Grove Charge [2]				5	12	11	7	55	85	68	0
248	4401	Raeford	Adolph Smith			0	27	19	5	51	102	58	5
249	4412	Parkers	Dennis Lamm			3	0	3	0	15	18	16	9
250	4413	Sandy Grove	Dennis Lamm			0	5	0	0	24	29	25	6
	4410	Hoke Charge [2]				3	5	3	0	39	47	41	15
252	4432	Andrew's Chapel	Bobby Herring			0	0	0	0	0	0	7	0
253	4433	Beulah	Bobby Herring			0	0	0	0	10	10	17	0
251	4434	Roseboro	Bobby Herring			0	0	15	0	11	26	25	0
	4430	Sampson Charge [3]				0	0	15	0	21	36	49	0
255	4441	Bethabara	Dorothy Rudd			0	15	3	1	48	67	34	0
258	4451	Spring Hill	Terry Williams			9	58	29	61	182	330	140	83
260	4471	Cokesbury	Mike Nelson			9	20	23	20	50	113	54	16
261	4481	Tabor	Rufus Autry			0	0	0	0	14	14	14	0
262	4491	Union	Bill Altman			0	15	8	15	105	143	45	30
254	4501	Mt. Moriah	Andy Wood			0	14	12	18	20	64	45	0
847	4511	Cornerstone	Edgar DeJesus			0	8	5	5	25	43	27	29
861	4522	Solid Rock: Main Campus	Gill Wise			0	0	0	0	0	0	0	125
723	4523	Solid Rock: Community Campus	Mike Bass			0	12	6	9	46	73	13	61
259	4524	Solid Rock: Spring Lake Campus	Donna Thompson			0	0	0	0	0	0	0	6
243	4525	Solid Rock: Woodside Campus	Michael Sadtler			0	4	3	1	12	20	15	10
242	4526	Solid Rock: Mt. Ariel Campus	Michael Sadtler			0	2	3	2	15	22	15	5
256	4542	Bethany	Larry Myrick			0	2	4	3	29	38	20	0
204	4543	McGee	Larry Myrick			0	1	0	0	15	16	15	0
	4540	Bethany-McGee Charge [2]				0	3	4	3	44	54	35	0
257	4551	Halls	Carrie Parrish			5	0	5	0	20	25	13	0
203	4561	Epworth	Dalma Cribb			0	6	4	0	54	64	32	38
219	4571	Grace Campus	Herbert Lowry			0	2	1	0	9	12	12	4
264	4581	Wesley Chapel	Kyle Burrows			3	8	4	2	15	29	26	7
891	4611	Crossroads	Chad Pullins			0	56	29	12	66	163	0	66
263	4621	Black's Chapel	Rich Cooper			0	5	0	0	12	17	17	9
241	4631	Cool Springs	Ramon Atkins			0	8	0	0	16	24	12	16
901	4641	Ye Darm	Chang Kim			0	0	0	0	0	0	0	0
906	4651	Revolution	Matthew Youngblood			1	1	1	0	0	2	3	3
		Fayetteville District Totals				136	1,329	654	431	3,258	5,672	2,382	1,174

Fayetteville District - Table I

22	23	24	25	26	27	28	29	29b	29c	30a	30b	31a	31b	32	33
Number of participants in Vacation Bible School	Number of ongoing CLASSES (all ages) for learning in Sunday Church School	Number of ongoing CLASSES for learning (all ages) other than Sunday Church School	Total number of Christian formation groups other than Sunday church school	Membership in United Methodist Men	Amount Paid for Projects UMM	Membership in United Methodist Women	Amount paid for local church and community work UMW	Membership of UMYF	Amount Paid for UMYF Projects	Number of UM Volunteer In Mission (UMVIM) teams were sent from this church last year	Number of church members participating in UMYFIM team	Number of other mission teams sent from local church	Number of person sent out on other mission teams from this church	Number of community ministries for daycare and/or education	Number of persons impacted by community ministries for daycare and education
22	23	24	25	26	27	28	29	29b	29c	30a	30b	31a	31b	32	33
110	8	3	2	16	3,500	18	2,500	18	800	0	2	2	12	0	0
0	1	0	0	0	0	0	0	0	0	0	0	0	0	0	0
0	5	0	0	17	0	8	0	0	0	0	0	1	1	0	0
50	3	0	1	12	3,305	10	516	0	0	0	1	1	15	0	0
25	5	0	1	0	0	17	0	3	0	0	0	0	0	0	0
25	5	0	1	0	0	20	0	8	0	0	0	0	0	0	0
50	10	0	2	0	0	37	0	11	0	0	0	0	0	0	0
33	8	4	2	17	300	81	865	14	0	0	0	1	16	1	17
15	3	1	0	10	500	0	0	4	1,500	0	0	0	0	0	0
15	4	1	1	7	1,200	39	2,987	0	0	0	0	0	0	0	0
30	7	2	1	17	1,700	39	2,987	4	1,500	0	0	0	0	0	0
0	1	0	0	0	0	0	0	0	0	0	0	0	0	0	0
0	2	1	0	0	0	22	723	4	122	0	0	1	4	0	0
26	3	1	1	11	200	20	150	15	600	0	0	3	20	0	0
26	6	2	1	11	200	42	873	19	722	0	0	4	24	0	0
26	7	5	0	0	0	22	40	3	0	0	0	0	0	0	0
146	10	13	4	34	6,400	36	2,100	42	1,500	1	16	0	0	4	38
34	6	0	2	15	95	40	3,065	24	0	0	0	0	0	0	0
0	3	0	0	6	0	13	900	0	0	0	0	0	0	0	0
80	6	2	1	16	2,000	15	1,200	3	1,000	0	0	0	0	1	50
50	5	4	0	0	0	23	570	15	0	0	0	0	0	0	0
0	6	6	1	11	83	9	0	9	0	0	0	0	0	2	200
0	0	6	0	60	509	10	0	0	0	0	0	0	0	5	1,200
94	1	5	1	15	0	14	0	12	0	0	0	0	0	1	29
0	0	1	0	0	0	0	0	0	0	0	0	0	0	0	0
15	3	2	0	0	0	0	0	0	0	0	0	0	1	0	0
28	2	1	1	0	0	14	1,068	0	0	0	0	0	1	0	0
22	3	1	1	11	0	16	0	0	0	0	0	0	0	0	0
0	2	0	0	0	0	0	0	0	0	0	0	0	0	0	0
22	5	1	1	11	0	16	0	0	0	0	0	0	0	0	0
0	2	0	0	0	0	12	0	5	100	0	0	0	1	0	22
0	5	5	0	12	0	23	969	4	611	1	3	2	21	0	0
0	2	1	0	0	0	0	0	1	0	0	0	0	0	0	0
28	3	1	1	2	250	10	300	0	0	0	0	0	0	0	0
0	0	6	0	0	0	3	0	29	0	0	0	0	0	0	0
0	1	1	2	0	0	14	431	0	0	0	0	0	0	0	0
24	1	2	0	0	0	0	0	0	0	0	0	0	0	0	0
20	0	0	0	0	0	0	0	2	0	0	0	0	0	0	0
0	0	2	0	0	0	0	0	0	0	0	0	0	0	0	0
2,247	305	174	112	798	68,200	1,628	76,587	612	19,866	8	72	35	358	40	3,185

Fayetteville District - Table I

		GCFA Column Numbers			34	35	36	37	38	39
Control Church Number	Location Control Number	Church Name	Pastor's First Name	Last Name	Number of community ministries for outreach, justice & mercy	Number of persons impacted by community ministries for outreach, justice & mercy	Market value of church owned land, buildings, equipment and parsonage	Market value of other assets (cash, securities, other property)	Indebtedness on items 36 & 37	Other indebtedness
		Conference Column Numbers			34	35	36	37	38	39
237	4331	Kipling	Melinda	Ivey	4	175	715,000	16,200	0	0
238	4341	Leslie	Donald	Seely	0	0	436,000	60,519	0	0
239	4351	Lillington	Elton	Hendricks	0	0	1,858,000	470,000	0	0
244	4381	Marvin	Jane	Almon	6	277	853,000	50,000	0	0
247	4392	Newton Grove	Scott	Foster	1	50	2,015,300	39,000	0	0
246	4393	Maple Grove	Scott	Foster	2	65	710,100	100	0	0
	4390	Newton Grove Charge [2]			3	115	2,725,400	39,100	0	0
248	4401	Raeford	Adolph	Smith	2	125	2,500,000	450,000	0	0
249	4412	Parkers	Dennis	Lamm	0	0	500,000	1,500	0	400
250	4413	Sandy Grove	Dennis	Lamm	2	45	1,750,000	10,850	0	800
	4410	Hoke Charge [2]			2	45	2,250,000	12,350	0	1,200
252	4432	Andrew's Chapel	Bobby	Herring	2	7	300,000	4,000	0	0
253	4433	Beulah	Bobby	Herring	5	50	187,388	25,352	0	0
251	4434	Roseboro	Bobby	Herring	2	140	2,900,000	259,341	0	0
	4430	Sampson Charge [3]			9	197	3,387,388	288,693	0	0
255	4441	Bethabara	Dorothy	Rudd	0	0	771,266	50,009	0	0
258	4451	Spring Hill	Terry	Williams	7	2,200	1,731,954	76,819	21,281	0
260	4471	Cokesbury	Mike	Nelson	3	100	2,469,400	54,762	30,000	0
261	4481	Tabor	Rufus	Autry	0	0	335,000	49,765	0	0
262	4491	Union	Bill	Altman	1	20	1,000,500	50,000	0	0
254	4501	Mt. Moriah	Andy	Wood	1	500	945,000	14,406	83,197	0
847	4511	Cornerstone	Edgar	DeJesus	5	300	1,210,000	2,167	571,000	0
861	4522	Solid Rock: Main Campus	Gill	Wise	2	3,100	400,000	2,000	0	0
723	4523	Solid Rock: Community Campus	Mike	Bass	0	0	353,000	30,000	0	0
259	4524	Solid Rock: Spring Lake Campus	Donna	Thompson	0	0	365,000	160,000	0	0
243	4525	Solid Rock: Woodside Campus	Michael	Sadtler	1	8	308,000	11,922	0	0
242	4526	Solid Rock: Mt. Ariel Campus	Michael	Sadtler	0	0	334,000	85,091	0	0
256	4542	Bethany	Larry	Myrick	0	0	333,000	15,000	0	0
204	4543	McGee	Larry	Myrick	0	0	439,600	207,440	0	0
	4540	Bethany-McGee Charge [2]			0	0	772,600	222,440	0	0
257	4551	Halls	Carrie	Parrish	3	125	460,000	20,000	0	0
203	4561	Epworth	Dalma	Cribb	17	230	650,000	1,200	29,800	0
219	4571	Grace Campus	Herbert	Lowry	0	0	1,011,700	6,345	0	0
264	4581	Wesley Chapel	Kyle	Burrows	4	900	500,000	81,122	0	0
891	4611	Crossroads	Chad	Pullins	3	69	17,000	48,000	0	0
263	4621	Black's Chapel	Rich	Cooper	1	750	350,000	10,000	0	0
241	4631	Cool Springs	Ramon	Atkins	5	3,000	280,000	11,386	0	0
901	4641	Ye Darm	Chang	Kim	0	0	5,000	200	0	0
906	4651	Revolution	Matthew	Youngblood	0	0	0	2,500	0	0
		Fayetteville District Totals			157	21,482	108,901,086	8,089,799	7,752,160	159,513

aFuture
with
HOPE
Loving like Jesus

Fayetteville District - Table II

Control Church Number	Location Control Number	GCFA Column Numbers					County	40a	40b	41	42	44
		Church Name	Pastor's First Name	Last Name	GCFA Number	Old DataPoint Number		Total amount Apportioned to the Local Church	Total amount Apportioned to the Local Church and PAID to the AC Treasurer	District Administration Funds Paid (District Work Fund)	Total General Advance	YSF
		Conference Column Numbers								56	40	41
836	4000	Fayetteville District	Sam	Wynn	486307	500.0		0	0		15	0
202	4011	Angier	Duane	Partin	457006	501.0	Harnett	29,152	29,152	3,011	45	0
205	4021	Trinity	Ronnie	Nichols	454743	504.4	Sampson	3,603	3,603	437	0	0
206	4031	First	Bob	Redmond	454708	502.0	Sampson	75,206	75,206	4,861	1,266	0
207	4041	Grace	Alan	Gibson	454721	503.0	Sampson	28,006	28,006	2,338	20	0
208	4051	Coats	Rick	Wilkerson	457143	505.0	Harnett	15,938	15,938	2,403	400	0
209	4061	Coharie	Roy	Hilburn	455736	512.0	Sampson	2,129	2,129	405	100	50
210	4071	Cokesbury	Jeff	Nelson	457165	532.2	Harnett	6,931	6,931	995	0	0
211	4081	Cotton	Mike	Hale	453976	507.0	Cumberland	5,250	5,250	911	3,425	0
213	4101	Divine Street	Gayla	Collins	457187	509.0	Harnett	65,576	65,576	3,588	1,266	0
214	4112	Erwin	Jimmie	Tatum	457223	510.0	Harnett	28,495	28,495	2,540	36	0
240	4113	Parker's Grove	Jimmie	Tatum	457212	535.0	Cumberland	5,423	5,423	828	0	0
	4110	Erwin-Parker's Grove Charge [2]						33,918	33,918	3,368	36	0
215	4121	Camp Ground	Haywood	Smith	453384	514.0	Cumberland	97,501	97,501	4,777	310	0
216	4131	Christ	Billy	Olsen	453486	515.0	Cumberland	14,517	14,517	2,000	0	0
217	4141	Culbreth Memorial	Charlie	Herring	453522	516.0	Cumberland	18,883	18,883	1,058	0	0
218	4151	Gardners	Herbert	Lowry	453566	517.0	Cumberland	22,950	22,950	2,904	80	0
230	4161	Trinity	Milton	Little	459370	526.5	Cumberland	12,941	12,941	837	25	0
220	4171	Harry Hosier	Larry	Robinson	453657	522.5	Cumberland	22,533	22,533	2,632	433	50
221	4182	Hay Street: Main Campus	David	Harvin	453602	519.0	Cumberland	96,223	96,223	3,348	1,300	0
226	4183	Hay Street: Person Street Campus	David	Harvin	453668	523.0	Cumberland	6,480	6,480	248	0	0
	4180	Hay Street Campuses						102,703	102,703	3,596	1,300	0
222	4191	Haymount	Woody	Wells	453588	518.0	Cumberland	220,503	220,503	8,476	30,313	0
223	4201	John Wesley	Richard	Jackson	967298	520.0	Cumberland	11,396	11,396	2,876	0	0
224	4211	Johnson Memorial	Chang	Kim	453624	521.0	Cumberland	9,695	9,695	900	0	0
227	4241	St. Andrews	Gerry	Davis	454207	524.0	Cumberland	89,329	89,329	3,765	1,720	0
228	4251	St. Matthews	Kong	Namkung	453635	525.0	Cumberland	26,903	26,903	2,759	2,224	0
229	4261	Salem	Bill	Snotherly	453681	526.0	Cumberland	94,538	94,538	4,356	120	0
231	4282	Victory	Paul	Smith	453704	527.0	Cumberland	12,537	12,537	1,360	1,380	0
212	4283	Cumberland	Paul	Smith	453420	508.0	Cumberland	35,464	20,687	2,637	12	0
	4280	Victory-Cumberland Charge [2]						48,001	33,224	3,997	1,392	0
232	4291	Wesley Heights	Tryon	Lancaster	453646	528.0	Cumberland	7,274	7,274	693	200	0
233	4302	Goshen	Rochele	Bailey	455020	529.2	Sampson	10,516	10,516	1,154	30	0
234	4303	Keener	Rochele	Bailey	455086	529.3	Sampson	9,838	9,838	1,154	200	0
	4300	Goshen-Keener Charge [2]						20,354	20,354	2,308	230	0
235	4311	Hope Mills	Dennis	Sheppard	453806	530.0	Cumberland	51,062	51,062	3,940	0	0
236	4321	Hopewell	Carol	Dean	455634	531.0	Sampson	22,095	22,095	2,454	255	0

Fayetteville District - Table II

45	47	49	50a	50b	50c	50d	50e	50f	50	51	51	51	52	53	54
Total Conference Advance Special	Ten Dollar Club	Local Benevolences	Human Relations Day	One Great Hour Sharing	Peace with Justice	Native American Aware	World Communion	UM Student Day	Total General Church Offers	Clergy Pensions	Clergy Life Insurance	Total amount paid by the local church for all direct-billed clergy non-health benefits including Pension & Life Insurance	Total amount paid by the local church for all direct-billed clergy health benefits	Pastor's Base Compensation Paid	Associate Pastor's Base Compensation Paid
44	45	51	42 A	42 B	42 C	42 D	42 E	42 F	42	58	68d	58 & 68d	68c	64	65
555	0		0	0	0	0	0	0	0			0			
420	50	1,239	0	0	0	0	0	0	0	12,982	0	12,982	15,321	53,535	0
0	0	500	0	0	0	0	0	0	0	1,009	0	1,009	0	9,700	0
1,447	515	17,221	0	111	0	0	20	32	163	16,636	225	16,861	11,016	86,422	0
565	350	478	0	150	0	0	0	0	150	8,384	225	8,609	11,141	51,000	0
100	100	0	0	0	0	0	0	0	0	7,490	174	7,664	11,017	40,319	0
0	0	787	50	50	50	50	50	50	300	1,206	0	1,206	0	2,000	0
0	0	0	0	0	0	0	0	0	0	2,961	0	2,961	1,440	22,105	0
4,928	50	4,152	0	11	5	25	5	41	87	500	0	500	0	5,592	0
11,193	850	9,568	0	36	0	50	35	21	142	12,280	225	12,505	11,016	63,794	0
891	0	10,419	0	0	0	0	0	0	0	16,693	225	16,918	15,096	48,500	0
0	0	2,021	0	0	0	0	0	0	0	3,540	0	3,540	0	18,395	0
891	0	12,440	0	0	0	0	0	0	0	20,233	225	20,458	15,096	66,895	0
603	290	10,910	113	100	48	10	51	0	322	0	225	225	11,016	84,925	0
5	150	9,470	0	0	0	0	0	0	0	11,241	180	11,421	12,000	60,000	0
0	150	0	0	0	0	0	0	0	0	0	0	0	0	23,500	0
580	120	4,749	0	0	0	0	0	0	0	8,650	225	8,875	12,091	51,640	0
0	0	0	0	0	0	0	0	0	0	0	0	0	0	12,600	0
169	0	8,300	113	50	50	50	50	50	363	8,797	235	9,032	6,826	43,523	0
5,579	385	24,082	0	0	0	0	0	0	0	17,037	225	17,262	11,016	78,400	0
0	40	0	0	0	0	0	0	0	0	896	0	896	0	11,000	0
5,579	425	24,082	0	0	0	0	0	0	0	17,933	225	18,158	11,016	89,400	0
9,957	530	137,405	87	540	247	100	290	95	1,359	37,177	675	37,852	46,688	104,965	49,440
1,083	0	0	107	50	45	163	0	0	365	10,482	0	10,482	4,630	42,000	0
0	0	1,225	0	0	0	0	0	0	0	492	0	492	5,650	1,464	0
4,513	0	42,060	0	75	0	0	0	126	201	3,000	225	3,225	15,096	65,325	0
661	470	0	0	0	0	0	0	0	0	11,040	1,728	12,768	9,288	46,000	0
2,471	310	61,461	0	0	0	0	0	0	0	13,108	225	13,333	11,016	77,445	0
839	10	2,100	60	110	0	0	80	0	250	4,238	178	4,416	1,908	23,590	0
180	25	0	0	0	0	40	80	0	120	3,355	169	3,524	625	34,625	0
1,019	35	2,100	60	110	0	40	160	0	370	7,593	347	7,940	2,533	58,215	0
50	60	348	0	0	0	0	0	0	0	0	0	0	0	13,400	0
814	0	308	115	58	0	7	0	35	215	3,949	113	4,062	5,508	20,513	0
300	0	1,284	5	35	0	0	0	10	50	3,949	113	4,062	5,508	20,513	0
1,114	0	1,592	120	93	0	7	0	45	265	7,898	226	8,124	11,016	41,026	0
439	200	47,616	0	0	0	0	0	0	0	14,379	225	14,604	11,241	70,040	0
1,515	0	13,232	23	90	0	0	0	0	113	8,400	225	8,625	11,016	43,638	0

Fayetteville District - Table II

Control Church Number	Location Control Number	GCFA Column Numbers			55a	55b	55	56a	56b	56	57a	57b
		Church Name	Pastor's First Name	Last Name	Housing & Utilities Allowance Paid to/for pastor	Housing & Utilities Allowance Paid to/for associate(s)	Total Housing & Utilities Allowance Paid to/for pastor & Associates	Travel Reimbursements Paid to/for pastor	Travel Reimbursements Paid to/for associate(s)	Total Travel Reimbursements Paid to/for pastor & Associates Formulas	Other Cash Allowances paid to/for pastor	Other Cash allowance paid to/for Associate
		Conference Column Numbers			66a	66b	66	67a	67b	67	68a	68b
836	4000	Fayetteville District	Sam	Wynn			0			0		
202	4011	Angier	Duane	Partin	6,474	0	6,474	4,439	0	4,439	50	0
205	4021	Trinity	Ronnie	Nichols	0	0	0	0	0	0	0	0
206	4031	First	Bob	Redmond	6,662	0	6,662	3,840	0	3,840	0	0
207	4041	Grace	Alan	Gibson	4,700	0	4,700	2,971	0	2,971	90	0
208	4051	Coats	Rick	Wilkerson	4,657	0	4,657	3,153	0	3,153	280	0
209	4061	Coharie	Roy	Hilburn	0	0	0	1,800	0	1,800	21	0
210	4071	Cokesbury	Jeff	Nelson	0	0	0	878	0	878	0	0
211	4081	Cotton	Mike	Hale	3,388	0	3,388	3,990	0	3,990	150	0
213	4101	Divine Street	Gayla	Collins	3,311	0	3,311	2,449	0	2,449	354	0
214	4112	Erwin	Jimmie	Tatum	6,000	0	6,000	5,500	0	5,500	0	0
240	4113	Parker's Grove	Jimmie	Tatum	0	0	0	0	0	0	0	0
	4110	Erwin-Parker's Grove Charge [2]			6,000	0	6,000	5,500	0	5,500	0	0
215	4121	Camp Ground	Haywood	Smith	4,974	0	4,974	9,038	0	9,038	100	0
216	4131	Christ	Billy	Olsen	4,500	0	4,500	5,000	0	5,000	250	0
217	4141	Culbreth Memorial	Charlie	Herring	0	0	0	4,000	0	4,000	0	0
218	4151	Gardners	Herbert	Lowry	3,000	0	3,000	4,500	0	4,500	960	0
230	4161	Trinity	Milton	Little	2,400	0	2,400	2,000	0	2,000	0	0
220	4171	Harry Hosier	Larry	Robinson	2,400	0	2,400	4,000	0	4,000	500	0
221	4182	Hay Street: Main Campus	David	Harvin	4,000	0	4,000	5,600	0	5,600	0	0
226	4183	Hay Street: Person Street Campus	David	Harvin	962	0	962	1,100	0	1,100	0	0
	4180	Hay Street Campuses			4,962	0	4,962	6,700	0	6,700	0	0
222	4191	Haymount	Woody	Wells	2,400	5,187	7,587	2,018	3,779	5,797	59	254
223	4201	John Wesley	Richard	Jackson	7,200	0	7,200	4,081	0	4,081	500	0
224	4211	Johnson Memorial	Chang	Kim	2,400	0	2,400	650	0	650	0	0
227	4241	St. Andrews	Gerry	Davis	3,507	0	3,507	1,083	0	1,083	0	0
228	4251	St. Matthews	Kong	Namkung	4,600	0	4,600	4,000	0	4,000	1,494	0
229	4261	Salem	Bill	Snotherly	6,240	0	6,240	713	0	713	120	0
231	4282	Victory	Paul	Smith	2,100	0	2,100	2,000	0	2,000	154	0
212	4283	Cumberland	Paul	Smith	750	0	750	0	0	0	0	0
	4280	Victory-Cumberland Charge [2]			2,850	0	2,850	2,000	0	2,000	154	0
232	4291	Wesley Heights	Tryon	Lancaster	2,000	0	2,000	2,400	0	2,400	700	0
233	4302	Goshen	Rochele	Bailey	1,565	0	1,565	2,215	0	2,215	161	0
234	4303	Keener	Rochele	Bailey	1,816	0	1,816	1,014	0	1,014	115	0
	4300	Goshen-Keener Charge [2]			3,381	0	3,381	3,229	0	3,229	276	0
235	4311	Hope Mills	Dennis	Sheppard	5,914	0	5,914	6,000	0	6,000	500	0
236	4321	Hopewell	Carol	Dean	5,189	0	5,189	5,275	0	5,275	300	0

Fayetteville District - Table II

57	58	59	60	61	62a	62b	62	63	64	65
Total amount paid to pastor or associate for any other cash allowances (non accountable)	Deacons Compensation	Diaconal Ministers Total comp	Other Staff Compensation /Expenses Paid	Current Expenses for Program (including Sunday School)	Property Insurance	Other Current Operating Expenses (not including Program line 61)	Total Current Operating Expenses (Lines 62a & 62b)	Principal & Interest Paid on Indebtedness, Loans, Mortgages, etc.	Paid on Buildings & Improvements (not including Funds Borrowed)	Grand Total
65b	69	70	71	72a	72b	72	73	74	75	
0						0				570
50	0	0	19,932	3,325	4,588	24,808	29,396	8,897	9,262	197,530
0	0	0	0	2,580	2,000	6,500	8,500	0	17,000	43,329
0	0	0	151,102	8,233	15,404	61,215	76,619	5,718	0	467,152
90	0	0	19,114	2,255	7,894	10,835	18,729	17,628	0	168,144
280	0	0	0	8,834	3,847	29,071	32,918	0	0	127,783
21	0	0	4,895	1,671	1,871	5,908	7,779	0	6,628	29,771
0	0	0	0	7,197	1,816	11,149	12,965	0	0	55,472
150	0	0	5,288	2,748	1,246	6,438	7,684	0	12,787	60,930
354	0	0	90,728	12,547	5,134	57,387	62,521	11,292	8,529	371,229
0	0	0	0	15,293	2,955	26,173	29,128	2,198	378,780	559,794
0	0	0	0	261	366	3,211	3,577	0	6,271	40,316
0	0	0	0	15,554	3,321	29,384	32,705	2,198	385,051	600,110
100	0	0	116,450	17,009	8,139	68,909	77,048	43,052	41,605	520,155
250	0	0	26,800	5,844	4,556	18,991	23,547	2,845	18,566	196,915
0	0	0	7,000	2,986	3,643	23,655	27,298	0	2,834	87,709
960	0	0	11,550	6,312	9,959	13,045	23,004	0	16,000	169,315
0	0	0	15,600	508	2,681	12,807	15,488	39,176	6,000	107,575
500	0	0	32,000	10,500	2,150	17,800	19,950	12,000	13,600	188,811
0	0	0	191,353	46,078	27,158	106,764	133,922	216,710	260,233	1,095,491
0	0	0	2,400	2,750	2,664	7,166	9,830	0	3,100	38,806
0	0	0	193,753	48,828	29,822	113,930	143,752	216,710	263,333	1,134,297
313	0	0	457,199	67,665	44,564	299,091	343,655	408,709	95,928	2,034,341
500	0	0	0	21,821	3,290	22,522	25,812	0	17,111	149,357
0	0	0	4,833	5,550	1,785	12,000	13,785	0	3,600	50,244
0	0	0	165,691	37,405	8,142	86,515	94,657	16,617	42,379	586,573
1,494	0	0	22,065	6,756	5,400	18,234	23,634	0	15,567	179,189
120	0	0	207,089	23,857	18,944	68,424	87,368	355,400	4,450	950,287
154	0	0	7,488	3,284	2,437	12,818	15,255	0	0	78,671
0	0	0	122,093	2,975	7,257	43,704	50,961	0	16,883	256,097
154	0	0	129,581	6,259	9,694	56,522	66,216	0	16,883	334,768
700	0	0	4,385	1,897	2,733	10,534	13,267	0	9,700	56,374
161	0	0	0	2,793	5,967	15,118	21,085	0	3,025	73,964
115	0	0	5,508	1,726	1,328	4,293	5,621	0	3,025	61,734
276	0	0	5,508	4,519	7,295	19,411	26,706	0	6,050	135,698
500	0	0	97,378	14,953	8,500	51,103	59,603	0	45,225	428,715
300	0	0	0	8,960	3,136	20,311	23,447	0	51,894	198,008

Fayetteville District - Table II

Control Church Number	Location Control Number	GCFA Column Numbers					County	40a	40b	41	42	44
		Church Name	Pastor's First Name	Last Name	GCFA Number	Old DataPoint Number		Total amount Apportioned to the Local Church	Total amount Apportioned to the Local Church and PAID to the AC Treasurer	District Administration Funds Paid (District Work Fund)	Total General Advance	YSF
		Conference Column Numbers								56	40	41
237	4331	Kipling	Melinda	Ivey	457440	532.3	Harnett	19,099	19,099	2,536	335	0
238	4341	Leslie	Donald	Seely	457176	533.0	Harnett	5,536	5,536	808	0	0
239	4351	Lillington	Elton	Hendricks	457484	534.0	Harnett	15,558	15,558	1,922	0	0
244	4381	Marvin	Jane	Almon	453500	537.0	Cumberland	26,540	11,176	2,067	0	0
247	4392	Newton Grove	Scott	Foster	455202	538.4	Sampson	11,574	11,574	1,018	230	0
246	4393	Maple Grove	Scott	Foster	455372	538.3	Sampson	9,094	9,094	1,019	170	0
	4390	Newton Grove Charge [2]						20,668	20,668	2,037	400	0
248	4401	Raeford	Adolph	Smith	454025	539.0	Hoke	41,138	41,138	3,158	3,490	0
249	4412	Parkers	Dennis	Lamm	453794	540.2	Hoke	8,546	8,546	1,027	185	135
250	4413	Sandy Grove	Dennis	Lamm	453817	540.3	Hoke	11,109	11,109	1,026	195	0
	4410	Hoke Charge [2]						19,655	19,655	2,053	380	135
252	4432	Andrew's Chapel	Bobby	Herring	455430	542.2	Sampson	1,992	1,992	181	0	0
253	4433	Beulah	Bobby	Herring	455452	542.3	Sampson	4,834	4,834	453	0	0
251	4434	Roseboro	Bobby	Herring	455361	541.0	Sampson	20,026	14,500	1,587	200	0
	4430	Sampson Charge [3]						26,852	21,326	2,221	200	0
255	4441	Bethabara	Dorothy	Rudd	454014	543.2	Sampson	5,081	5,081	809	40	0
258	4451	Spring Hill	Terry	Williams	457872	544.0	Harnett	38,810	38,810	3,083	1,984	0
260	4471	Cokesbury	Mike	Nelson	454366	546.0	Cumberland	33,281	14,109	2,899	225	0
261	4481	Tabor	Rufus	Autry	454218	547.0	Cumberland	5,429	5,429	693	0	0
262	4491	Union	Bill	Altman	457495	536.4	Harnett	15,931	15,931	1,949	5	0
254	4501	Mt. Moriah	Andy	Wood	455612	537.5	Sampson	7,608	7,608	1,030	300	0
847	4511	Cornerstone	Edgar	DeJesus	454548		Cumberland	23,088	8,000	2,331	0	0
861	4522	Solid Rock: Main Campus	Gill	Wise	457154		Harnett	15,302	15,302	5,632	20	0
723	4523	Solid Rock: Community Campus	Mike	Bass	453852	1219.2	Hoke	4,330	4,331	1,350	0	0
259	4524	Solid Rock: Spring Lake Campus	Donna	Thompson	454344	545.0	Cumberland	2,152	2,152	607	0	0
243	4525	Solid Rock: Woodside Campus	Michael	Sadtler	454264	536.5	Harnett	3,457	3,457	354	0	0
242	4526	Solid Rock: Mt. Ariel Campus	Michael	Sadtler	457473	536.3	Harnett	5,243	5,243	708	0	0
256	4542	Bethany	Larry	Myrick	454036	543.3	Cumberland	4,625	4,625	667	170	5
204	4543	McGee	Larry	Myrick	454311	504.3	Sampson	3,629	3,629	958	0	0
	4540	Bethany-McGee Charge [2]						8,254	8,254	1,625	170	5
257	4551	Halls	Carrie	Parrish	454058	543.4	Sampson	2,570	2,570	594	100	0
203	4561	Epworth	Dalma	Cribb	454297	504.2	Sampson	17,628	17,628	2,493	60	0
219	4571	Grace Campus	Herbert	Lowry	453965	549.0	Cumberland	3,150	3,150	823	0	0
264	4581	Wesley Chapel	Kyle	Burrows	455678	548.3	Sampson	15,569	15,569	2,300	61	0
891	4611	Crossroads	Chad	Pullins	452323			0	0	0	0	0
263	4621	Black's Chapel	Rich	Cooper	455725	548.2	Cumberland	5,554	5,554	725	0	0
241	4631	Cool Springs	Ramon	Atkins	457451	536.2	Harnett	5,249	5,249	702	0	0
901	4641	Ye Darm	Chang	Kim	452312			0	0	0	0	0
906	4651	Revolution	Matthew	Youngblood	450404			0	0	0	0	0
		Fayetteville District Totals						1,551,619	1,481,692	124,154	52,944	240

Fayetteville District - Table II

45	47	49	50a	50b	50c	50d	50e	50f	50	51	51	51	52	53	54
Total Conference Advance Special	Ten Dollar Club	Local Benevolences	Human Relations Day	One Great Hour Sharing	Peace with Justice	Native American Aware	World Communion	UM Student Day	Total General Church Offers	Clergy Pensions	Clergy Life Insurance	Total amount paid by the local church for all direct-billed clergy non-health benefits including Pension & Life Insurance	Total amount paid by the local church for all direct-billed clergy health benefits	Pastor's Base Compensation Paid	Associate Pastor's Base Compensation Paid
44	45	51	42 A	42 B	42 C	42 D	42 E	42 F	42	58	68d	58 & 68d	68c	64	65
2,804	100	2,007	131	237	23	50	54	0	495	8,680	174	8,854	11,016	45,089	0
1,128	0	1,350	0	185	0	0	50	50	285	0	0	0	0	18,100	0
0	50	0	0	0	0	0	0	0	0	0	0	0	0	36,000	0
150	50	5,136	0	0	0	0	0	0	0	9,903	200	10,103	14,157	40,838	0
649	0	2,509	0	59	15	0	0	0	74	4,000	87	4,087	5,508	20,780	0
735	0	1,524	0	200	20	0	0	0	220	4,000	87	4,087	5,508	20,780	0
1,384	0	4,033	0	259	35	0	0	0	294	8,000	174	8,174	11,016	41,560	0
1,390	50	3,850	0	0	0	0	40	0	40	10,808	225	11,033	11,016	56,145	0
20	0	3,276	0	0	0	0	0	0	0	4,261	117	4,378	5,508	20,474	0
360	100	3,987	0	140	0	45	0	0	185	3,818	117	3,935	5,508	20,474	0
380	100	7,263	0	140	0	45	0	0	185	8,079	234	8,313	11,016	40,948	0
0	0	1,720	0	0	0	0	0	0	0	818	23	841	1,101	3,648	0
0	0	0	0	0	0	0	0	0	0	1,637	45	1,682	2,203	7,736	0
3,132	100	100	0	0	0	0	0	0	0	5,729	158	5,887	7,869	27,075	0
3,132	100	1,820	0	0	0	0	0	0	0	8,184	226	8,410	11,173	38,459	0
225	0	6,143	0	100	0	0	50	0	150	0	0	0	0	7,726	0
6,568	0	21,530	170	50	0	0	0	0	220	9,552	225	9,777	11,016	56,100	0
377	0	277	0	10	0	25	0	0	35	8,634	486	9,120	11,016	51,543	0
0	0	789	0	0	0	0	0	0	0	2,630	0	2,630	0	7,409	0
1,092	0	6,096	0	0	0	0	0	0	0	7,877	225	8,102	11,016	40,919	0
1,530	0	0	0	0	0	0	0	0	0	3,066	216	3,282	0	19,882	0
30	0	0	0	0	0	0	0	0	0	8,748	56	8,804	8,556	43,000	0
20	100	10,399	0	0	0	0	0	0	0	27,072	225	27,297	6,796	51,950	0
0	0	267	0	0	0	0	0	0	0	0	0	0	0	30,000	0
0	0	650	0	0	0	0	0	0	0	0	0	0	0	17,625	0
0	0	0	0	0	0	0	0	0	0	0	0	0	0	6,233	0
200	0	2,890	0	0	0	0	0	0	0	0	0	0	0	12,467	0
0	0	1,235	5	5	5	5	5	5	30	0	112	112	0	9,502	0
0	0	0	0	0	0	0	0	0	0	0	113	113	0	8,785	0
0	0	1,235	5	5	5	5	5	5	30	0	225	225	0	18,287	0
75	0	1,339	0	0	0	0	0	0	0	0	0	0	0	2,000	0
398	0	633	50	0	0	0	0	0	50	8,531	225	8,756	11,016	40,319	0
0	0	0	0	0	0	0	0	0	0	0	0	0	0	10,000	0
25	0	0	0	20	0	0	0	0	20	6,100	225	6,325	11,000	24,700	0
0	0	0	0	0	0	0	0	0	0	9,904	225	10,129	11,016	42,459	0
0	0	450	0	175	0	0	0	0	175	0	0	0	0	1,676	0
0	50	0	0	0	0	0	0	0	0	0	0	0	0	12,000	0
0	0	0	0	0	0	0	0	0	0	0	0	0	0	6,600	0
0	0	0	0	0	0	0	0	0	0	0	0	0	0	0	0
70,764	5,255	489,092	1,029	2,647	508	620	860	515	6,179	389,639	9,606	399,245	407,996	2,150,502	49,440

Fayetteville District - Table II

Control Church Number	Location Control Number	GCFA Column Numbers			55a	55b	55	56a	56b	56	57a	57b
		Church Name	Pastor's First Name	Last Name	Housing & Utilities Allowance Paid to/for pastor	Housing & Utilities Allowance Paid to/for associate(s)	Total Housing & Utilities Allowance Paid to/for pastor & Associates	Travel Reimbursements Paid to/for pastor	Travel Reimbursements Paid to/for associate(s)	Total Travel Reimbursements Paid to/for pastor & Associates Formulas	Other Cash Allowances paid to/for pastor	Other Cash allowance paid to/for Associate
		Conference Column Numbers			66a	66b	66	67a	67b	67	68a	68b
237	4331	Kipling	Melinda	Ivey	7,053	0	7,053	5,100	0	5,100	254	0
238	4341	Leslie	Donald	Seely	0	0	0	5,900	0	5,900	0	0
239	4351	Lillington	Elton	Hendricks	2,400	0	2,400	4,000	0	4,000	0	0
244	4381	Marvin	Jane	Almon	4,597	0	4,597	2,197	0	2,197	0	0
247	4392	Newton Grove	Scott	Foster	1,850	0	1,850	2,000	0	2,000	0	0
246	4393	Maple Grove	Scott	Foster	1,850	0	1,850	2,000	0	2,000	250	0
	4390	Newton Grove Charge [2]			3,700	0	3,700	4,000	0	4,000	250	0
248	4401	Raeford	Adolph	Smith	5,500	0	5,500	4,300	0	4,300	0	0
249	4412	Parkers	Dennis	Lamm	2,334	0	2,334	2,344	0	2,344	100	0
250	4413	Sandy Grove	Dennis	Lamm	2,334	0	2,334	2,344	0	2,344	100	0
	4410	Hoke Charge [2]			4,668	0	4,668	4,688	0	4,688	200	0
252	4432	Andrew's Chapel	Bobby	Herring	360	0	360	400	0	400	0	0
253	4433	Beulah	Bobby	Herring	720	0	720	800	0	800	0	0
251	4434	Roseboro	Bobby	Herring	2,520	0	2,520	2,800	0	2,800	0	0
	4430	Sampson Charge [3]			3,600	0	3,600	4,000	0	4,000	0	0
255	4441	Bethabara	Dorothy	Rudd	2,522	0	2,522	4,378	0	4,378	0	0
258	4451	Spring Hill	Terry	Williams	6,487	0	6,487	9,325	0	9,325	0	0
260	4471	Cokesbury	Mike	Nelson	5,108	0	5,108	2,892	0	2,892	0	0
261	4481	Tabor	Rufus	Autry	2,000	0	2,000	3,000	0	3,000	0	0
262	4491	Union	Bill	Altman	4,000	0	4,000	4,497	0	4,497	0	0
254	4501	Mt. Moriah	Andy	Wood	3,000	0	3,000	2,000	0	2,000	0	0
847	4511	Cornerstone	Edgar	DeJesus	3,000	0	3,000	336	0	336	0	0
861	4522	Solid Rock: Main Campus	Gill	Wise	2,400	0	2,400	4,500	0	4,500	155	0
723	4523	Solid Rock: Community Campus	Mike	Bass	0	0	0	4,020	0	4,020	0	0
259	4524	Solid Rock: Spring Lake Campus	Donna	Thompson	0	0	0	0	0	0	0	0
243	4525	Solid Rock: Woodside Campus	Michael	Sadtler	1,634	0	1,634	1,334	0	1,334	0	0
242	4526	Solid Rock: Mt. Ariel Campus	Michael	Sadtler	3,266	0	3,266	2,666	0	2,666	0	0
256	4542	Bethany	Larry	Myrick	0	0	0	1,165	0	1,165	0	0
204	4543	McGee	Larry	Myrick	0	0	0	4,495	0	4,495	575	0
	4540	Bethany-McGee Charge [2]			0	0	0	5,660	0	5,660	575	0
257	4551	Halls	Carrie	Parrish	0	0	0	3,600	0	3,600	0	0
203	4561	Epworth	Dalma	Cribb	3,848	0	3,848	4,000	0	4,000	0	0
219	4571	Grace Campus	Herbert	Lowry	0	0	0	0	0	0	0	0
264	4581	Wesley Chapel	Kyle	Burrows	5,700	0	5,700	4,250	0	4,250	0	0
891	4611	Crossroads	Chad	Pullins	2,100	0	2,100	4,020	0	4,020	0	0
263	4621	Black's Chapel	Rich	Cooper	2,000	0	2,000	1,125	0	1,125	560	0
241	4631	Cool Springs	Ramon	Atkins	0	0	0	4,800	0	4,800	0	0
901	4641	Ye Darm	Chang	Kim	0	0	0	2,100	0	2,100	0	0
906	4651	Revolution	Matthew	Youngblood	0	0	0	0	0	0	0	0
		Fayetteville District Totals			181,692	5,187	186,879	198,395	3,779	202,174	8,852	254

Fayetteville District - Table II

57	58	59	60	61	62a	62b	62	63	64	65
Total amount paid to pastor or associate for any other cash allowances (non accountable)	Deacons Compensation	Diaconal Ministers Total comp	Other Staff Compensation /Expenses Paid	Current Expenses for Program (including Sunday School)	Property Insurance	Other Current Operating Expenses (not including Program line 61)	Total Current Operating Expenses (Lines 62a & 62b)	Principal & Interest Paid on Indebtedness, Loans, Mortgages, etc.	Paid on Buildings & Improvements (not including Funds Borrowed)	Grand Total
	65b	69	70	71	72a	72b	72	73	74	75
254	0	0	5,400	4,131	3,796	16,310	20,106	0	19,214	153,593
0	0	0	1,200	2,135	913	3,547	4,460	0	1,261	42,163
0	0	0	21,164	840	4,593	10,104	14,697	0	1,800	98,431
0	0	0	9,797	2,478	1,516	22,827	24,343	0	5,061	132,150
0	0	0	0	4,321	5,535	30,748	36,283	0	0	90,883
250	0	0	0	3,237	3,427	7,007	10,434	0	6,779	67,687
250	0	0	0	7,558	8,962	37,755	46,717	0	6,779	158,570
0	0	0	51,084	8,866	7,500	50,500	58,000	0	21,000	280,060
100	0	0	0	1,987	1,164	8,245	9,409	0	6,658	66,381
100	0	0	7,280	3,756	9,000	20,346	29,346	0	7,958	99,997
200	0	0	7,280	5,743	10,164	28,591	38,755	0	14,616	166,378
0	0	0	0	347	735	2,171	2,906	0	0	13,496
0	0	0	0	745	1,027	6,751	7,778	0	0	26,951
0	0	0	0	5,778	6,422	31,495	37,917	0	0	109,465
0	0	0	0	6,870	8,184	40,417	48,601	0	0	149,912
0	0	0	5,200	2,331	3,320	10,468	13,788	0	8,909	57,302
0	0	0	21,488	22,552	5,145	88,874	94,019	10,058	0	313,017
0	0	0	14,927	4,215	4,637	39,071	43,708	0	0	160,451
0	0	0	0	1,821	648	13,992	14,640	0	8,000	46,411
0	0	0	0	2,954	2,176	8,823	10,999	0	0	107,560
0	0	0	0	4,000	2,600	10,457	13,057	25,740	2,155	83,584
0	0	0	0	3,413	3,956	12,097	16,053	27,600	13,516	134,639
155	0	0	0	254	0	2,482	2,482	0	18,995	146,302
0	0	0	0	1,520	764	6,182	6,946	0	0	48,434
0	0	0	1,600	0	360	7,185	7,545	0	0	30,179
0	0	0	0	1,000	1,285	6,900	8,185	0	0	22,197
0	0	0	0	1,200	1,116	4,500	5,616	0	0	34,256
0	0	0	0	2,224	1,457	6,136	7,593	0	2,500	29,828
575	0	0	0	1,810	961	4,865	5,826	0	6,500	32,691
575	0	0	0	4,034	2,418	11,001	13,419	0	9,000	62,519
0	0	0	0	2,590	2,136	9,070	11,206	0	21,100	45,174
0	0	0	2,575	2,922	4,272	13,019	17,291	6,100	0	118,089
0	0	0	0	2,890	2,450	10,010	12,460	0	2,000	31,323
0	0	0	0	3,800	1,533	16,800	18,333	0	0	92,083
0	0	0	13,000	5,439	8,008	121,117	129,125	0	19,759	237,047
560	0	0	4,200	1,020	1,045	6,465	7,510	0	19,650	44,645
0	0	0	0	1,750	1,750	9,990	11,740	0	0	36,291
0	0	0	0	0	1	0	1	0	1,080	9,781
0	0	0	0	0	0	600	600	0	0	600
							0			
9,106	0	0	1,946,856	464,899	316,802	1,795,653	2,112,455	1,209,740	1,303,877	12,673,490

Fayetteville District - Table III

Control Church Number	Location Control Number	Church Name	GCFA Column Numbers					County	66	67a	67b	67c	67d
			Pastor's First Name	Last Name	GCFA Number	Old DataPoint Number	Number of Pledges & Identified Givers for 2011		Received thru Pledges	Received from non-pledging, yet identified givers	Received from Unidentified Givers	Received from Int. & Div.	
		Conference Column Numbers						1	1a	1b	1c	1d	
836	4000	Fayetteville District	Sam	Wynn	486307	500.0							
202	4011	Angier	Duane	Partin	457006	501.0	Harnett	124	98,207	56,602	4,304	0	
205	4021	Trinity	Ronnie	Nichols	454743	504.4	Sampson	16	0	14,000	4,800	0	
206	4031	First	Bob	Redmond	454708	502.0	Sampson	209	385,844	37,366	9,317	0	
207	4041	Grace	Alan	Gibson	454721	503.0	Sampson	88	84,639	73,397	2,888	0	
208	4051	Coats	Rick	Wilkerson	457143	505.0	Harnett	112	0	152,859	3,915	0	
209	4061	Coharie	Roy	Hilburn	455736	512.0	Sampson	16	0	35,380	3,822	0	
210	4071	Cokesbury	Jeff	Nelson	457165	532.2	Harnett	24	0	37,131	6,390	0	
211	4081	Cotton	Mike	Hale	453976	507.0	Cumberland	35	0	55,277	4,551	0	
213	4101	Divine Street	Gayla	Collins	457187	509.0	Harnett	113	215,835	104,598	18,238	927	
214	4112	Erwin	Jimmie	Tatum	457223	510.0	Harnett	130	0	201,626	5,770	1,863	
240	4113	Parker's Grove	Jimmie	Tatum	457212	535.0	Cumberland	15	0	29,732	923	0	
	4110	Erwin-Parker's Grove Charge [2]						145	0	231,358	6,693	1,863	
215	4121	Camp Ground	Haywood	Smith	453384	514.0	Cumberland	343	232,778	206,677	8,454	39	
216	4131	Christ	Billy	Olsen	453486	515.0	Cumberland	70	30,315	93,037	17,292	0	
217	4141	Culbreth Memorial	Charlie	Herring	453522	516.0	Cumberland	35	65,260	21,200	2,650	200	
218	4151	Gardners	Herbert	Lowry	453566	517.0	Cumberland	50	0	179,710	42,000	218	
230	4161	Trinity	Milton	Little	459370	526.5	Cumberland	51	0	103,583	4,664	0	
220	4171	Harry Hosier	Larry	Robinson	453657	522.5	Cumberland	107	101,000	99,576	4,861	313	
221	4182	Hay Street: Main Campus	David	Harvin	453602	519.0	Cumberland	123	415,700	72,182	8,753	17,025	
226	4183	Hay Street: Person Street Campus	David	Harvin	453668	523.0	Cumberland	16	0	34,323	3,432	0	
	4180	Hay Street Campuses						139	415,700	106,505	12,185	17,025	
222	4191	Haymount	Woody	Wells	453588	518.0	Cumberland	482	1,244,804	245,777	20,598	0	
223	4201	John Wesley	Richard	Jackson	967298	520.0	Cumberland	110	0	172,847	8,141	4,547	
224	4211	Johnson Memorial	Chang	Kim	453624	521.0	Cumberland	6	1,680	20,000	3,400	0	
227	4241	St. Andrews	Gerry	Davis	454207	524.0	Cumberland	206	0	608,483	7,292	132	
228	4251	St. Matthews	Kong	Namkung	453635	525.0	Cumberland	93	0	175,853	6,894	0	
229	4261	Salem	Bill	Snotherly	453681	526.0	Cumberland	221	264,906	241,195	5,181	0	
231	4282	Victory	Paul	Smith	453704	527.0	Cumberland	61	0	82,803	2,653	0	
212	4283	Cumberland	Paul	Smith	453420	508.0	Cumberland	61	0	114,147	4,335	0	
	4280	Victory-Cumberland Charge [2]						122	0	196,950	6,988	0	
232	4291	Wesley Heights	Tryon	Lancaster	453646	528.0	Cumberland	44	0	49,714	3,607	203	
233	4302	Goshen	Rochele	Bailey	455020	529.2	Sampson	38	0	60,654	3,106	1	
234	4303	Keener	Rochele	Bailey	455086	529.3	Sampson	55	0	55,580	860	649	
	4300	Goshen-Keener Charge [2]						93	0	116,234	3,966	650	
235	4311	Hope Mills	Dennis	Sheppard	453806	530.0	Cumberland	117	52,680	247,000	58,860	0	
236	4321	Hopewell	Carol	Dean	455634	531.0	Sampson	102	119,956	5,115	5,425	0	
237	4331	Kipling	Melinda	Ivey	457440	532.3	Harnett	84	0	121,832	7,785	0	

Fayetteville District - Table III

67e	67f	67g	67	68a	68b	68c	68	69a	69b	69c	69
Received from sale of Church Assets	Received from building use fees, contributions and rentals	Received thru fundraisers	Total of 67 Formulas	Capital Campaign	Memorial/ Endowment/Bequests	Other Sources & Projects	Total of 68	Equitable Compensation Funds	Advanced Specials & Apportioned Fund	Other	Total of 69
1e	1f	1g		2a	2b	2c		3a	3b	3c	
							0				0
0	0	0	159,113	10,957	0	0	10,957	0	0	0	0
0	0	8,800	27,600	0	0	0	0	0	0	0	0
0	1,575	0	434,102	0	148,631	0	148,631	0	0	0	0
0	340	0	161,264	18,183	1,400	0	19,583	0	0	0	0
0	0	31,830	188,604	0	0	0	0	0	0	0	0
0	0	3,391	42,593	0	0	0	0	0	0	0	0
0	425	4,613	48,559	0	0	0	0	0	0	0	0
0	0	0	59,828	0	0	0	0	0	0	0	0
0	0	0	339,598	0	8,684	0	8,684	0	0	0	0
0	0	0	209,259	39,704	1,600	0	41,304	0	0	0	0
0	0	0	30,655	0	535	2,000	2,535	0	0	0	0
0	0	0	239,914	39,704	2,135	2,000	43,839	0	0	0	0
0	1,525	1,656	451,129	0	50,839	0	50,839	0	0	0	0
0	1,500	300	142,444	0	195	0	195	55,202	0	0	55,202
0	7,590	2,410	99,310	0	0	0	0	0	0	0	0
0	0	0	221,928	0	0	0	0	0	0	0	0
0	480	2,731	111,458	0	2,210	0	2,210	0	0	0	0
0	0	6,165	211,915	0	0	0	0	0	0	0	0
0	10,277	84,851	608,788	306,675	710	224,215	531,600	0	0	0	0
0	0	3,215	40,970	0	6,610	0	6,610	0	0	0	0
0	10,277	88,066	649,758	306,675	7,320	224,215	538,210	0	0	0	0
0	37,288	11,671	1,560,138	328,036	24,379	273,412	625,827	0	0	0	0
0	300	24,000	209,835	1,254	125	0	1,379	0	0	0	0
0	200	360	25,640	0	0	0	0	0	0	0	0
0	0	0	615,907	0	100	0	100	0	0	0	0
0	16,000	5,000	203,747	0	650	0	650	0	0	0	0
0	0	0	511,282	0	0	497,744	497,744	0	0	0	0
0	0	0	85,456	0	1,494	0	1,494	0	0	0	0
0	61	0	118,543	0	575	0	575	0	0	0	0
0	61	0	203,999	0	2,069	0	2,069	0	0	0	0
0	0	0	53,524	0	1,908	0	1,908	0	0	0	0
0	0	9,874	73,635	0	736	0	736	0	0	0	0
0	70	4,109	61,268	0	251	0	251	0	0	0	0
0	70	13,983	134,903	0	987	0	987	0	0	0	0
0	1,770	16,019	376,329	0	21,390	0	21,390	0	0	0	0
0	0	0	130,496	0	3,494	0	3,494	0	0	0	0
0	700	0	130,317	12,500	1,800	0	14,300	0	0	0	0

Fayetteville District - Table III

Control Church Number	Location Control Number	GCFA Column Numbers	Pastor's First Name	Last Name	GCFA Number	Old DataPoint Number	County	66	67a	67b	67c	67d
		Church Name						Number of Pledges & Identified Givers for 2011	Received thru Pledges	Received from non-pledging, yet identified givers	Received from Unidentified Givers	Received from Int. & Div.
		Conference Column Numbers						1	1a	1b	1c	1d
238	4341	Leslie	Donald	Seely	457176	533.0	Harnett	30	0	44,321	3,724	0
239	4351	Lillington	Elton	Hendricks	457484	534.0	Harnett	55	62,323	29,358	1,700	100
244	4381	Marvin	Jane	Almon	453500	537.0	Cumberland	73	0	117,836	4,131	236
247	4392	Newton Grove	Scott	Foster	455202	538.4	Sampson	84	0	72,788	6,111	1,038
246	4393	Maple Grove	Scott	Foster	455372	538.3	Sampson	12	0	52,694	6,850	785
	4390	Newton Grove Charge [2]						96	0	125,482	12,961	1,823
248	4401	Raeford	Adolph	Smith	454025	539.0	Hoke	105	177,500	51,000	4,000	7,800
249	4412	Parkers	Dennis	Lamm	453794	540.2	Hoke	19	0	51,846	2,381	0
250	4413	Sandy Grove	Dennis	Lamm	453817	540.3	Hoke	35	0	76,581	2,402	0
	4410	Hoke Charge [2]						54	0	128,427	4,783	0
252	4432	Andrew's Chapel	Bobby	Herring	455430	542.2	Sampson	5	0	8,525	1,140	0
253	4433	Beulah	Bobby	Herring	455452	542.3	Sampson	18	0	22,316	6,339	0
251	4434	Roseboro	Bobby	Herring	455361	541.0	Sampson	44	0	120,819	1,752	409
	4430	Sampson Charge [3]						67	0	151,660	9,231	409
255	4441	Bethabara	Dorothy	Rudd	454014	543.2	Sampson	34	0	43,368	11,327	0
258	4451	Spring Hill	Terry	Williams	457872	544.0	Harnett	341	0	265,996	8,672	0
260	4471	Cokesbury	Mike	Nelson	454366	546.0	Cumberland	79	73,343	98,077	240	0
261	4481	Tabor	Rufus	Autry	454218	547.0	Cumberland	17	0	52,714	1,661	81
262	4491	Union	Bill	Altman	457495	536.4	Harnett	62	0	99,293	369	849
254	4501	Mt. Moriah	Andy	Wood	455612	537.5	Sampson	27	0	65,868	4,221	0
847	4511	Cornerstone	Edgar	DeJesus	454548		Cumberland	35	40,000	54,978	4,123	0
861	4522	Solid Rock: Main Campus	Gill	Wise	457154		Harnett	98	0	115,991	9,472	0
723	4523	Solid Rock: Community Campus	Mike	Bass	453852	1219.2	Hoke	26	0	25,340	14,277	0
259	4524	Solid Rock: Spring Lake Campus	Donna	Thompson	454344	545.0	Cumberland	37	0	8,368	1,790	0
243	4525	Solid Rock: Woodside Campus	Michael	Sadtler	454264	536.5	Harnett	12	0	15,847	1,405	0
242	4526	Solid Rock: Mt. Ariel Campus	Michael	Sadtler	457473	536.3	Harnett	30	0	39,150	3,691	419
256	4542	Bethany	Larry	Myrick	454036	543.3	Cumberland	19	0	31,420	433	0
204	4543	McGee	Larry	Myrick	454311	504.3	Sampson	24	0	19,820	823	0
	4540	Bethany-McGee Charge [2]						43	0	51,240	1,256	0
257	4551	Halls	Carrie	Parrish	454058	543.4	Sampson	36	0	32,377	1,199	3
203	4561	Epworth	Dalma	Cribb	454297	504.2	Sampson	39	58,600	36,018	7,893	0
219	4571	Grace Campus	Herbert	Lowry	453965	549.0	Cumberland	10	0	24,000	1,550	0
264	4581	Wesley Chapel	Kyle	Burrows	455678	548.3	Sampson	101	0	66,934	9,468	1,050
891	4611	Crossroads	Chad	Pullins	452323			87	86,962	109,721	14,572	0
263	4621	Black's Chapel	Rich	Cooper	455725	548.2	Cumberland	35	0	39,211	2,696	0
241	4631	Cool Springs	Ramon	Atkins	457451	536.2	Harnett	36	0	27,188	5,110	0
901	4641	Ye Darm	Chang	Kim	452312			7	0	5,400	150	0
906	4651	Revolution	Matthew	Youngblood	450404			0	0	0	0	0
		Fayetteville District Totals						5,029	3,812,332	5,734,419	440,833	38,887

Fayetteville District - Table III

67e	67f	67g	67	68a	68b	68c	68	69a	69b	69c	69
Received from sale of Church Assets	Received from building use fees, contributions and rentals	Received thru fundraisers	Total of 67 Formulas	Capital Campaign	Memorial/ Endowment/Bequests	Other Sources & Projects	Total of 68	Equitable Compensation Funds	Advanced Specials & Apportioned Fund	Other	Total of 69
1e	1f	1g		2a	2b	2c		3a	3b	3c	
0	0	0	48,045	5,742	290	0	6,032	0	0	0	0
0	12,000	2,221	107,702	0	4,508	0	4,508	0	0	0	0
0	0	2,541	124,744	0	4,572	0	4,572	0	0	0	0
0	275	7,342	87,554	0	3,215	0	3,215	0	0	0	0
0	335	11,458	72,122	0	3,768	0	3,768	0	0	0	0
0	610	18,800	159,676	0	6,983	0	6,983	0	0	0	0
0	1,400	6,000	247,700	0	2,800	0	2,800	0	0	0	0
0	0	0	54,227	0	0	0	0	0	0	0	0
0	0	0	78,983	0	0	0	0	0	0	0	0
0	0	0	133,210	0	0	0	0	0	0	0	0
0	0	2,283	11,948	0	0	0	0	0	0	0	0
0	0	5,644	34,299	0	0	0	0	0	0	0	0
0	0	7,239	130,219	0	4,575	0	4,575	0	0	0	0
0	0	15,166	176,466	0	4,575	0	4,575	0	0	0	0
0	0	2,706	57,401	0	16,072	0	16,072	0	0	0	0
3,500	0	15,553	293,721	33,667	0	0	33,667	0	0	39,654	39,654
0	1,300	600	173,560	48,354	3,450	0	51,804	0	0	0	0
0	0	0	54,456	0	0	0	0	0	0	0	0
0	0	0	100,511	7,922	815	0	8,737	0	0	0	0
0	0	20,109	90,198	0	1,620	0	1,620	0	0	0	0
0	0	8,727	107,828	0	0	0	0	0	15,000	0	15,000
0	0	0	125,463	0	0	0	0	0	0	30,000	30,000
0	0	543	40,160	0	0	0	0	0	0	0	0
0	0	0	10,158	0	0	0	0	0	0	0	0
0	0	1,656	18,908	0	0	0	0	0	0	0	0
0	0	2,889	46,149	0	0	0	0	0	0	0	0
0	0	0	31,853	0	0	0	0	0	0	0	0
0	0	0	20,643	0	57,060	0	57,060	0	0	0	0
0	0	0	52,496	0	57,060	0	57,060	0	0	0	0
0	515	2,593	36,687	925	5,851	2,357	9,133	0	0	0	0
0	50	16,272	118,833	0	2,148	620	2,768	0	0	0	0
0	3,250	0	28,800	0	0	0	0	0	0	0	0
0	0	829	78,281	0	4,950	0	4,950	0	0	0	0
0	0	0	211,255	21,888	0	0	21,888	0	0	0	0
0	200	286	42,393	0	8,384	0	8,384	0	0	0	0
0	0	4,215	36,513	0	0	0	0	0	0	0	0
0	0	0	5,550	0	0	0	0	60,880	0	0	60,880
0	0	0	0	0	0	0	0	0	0	0	0
0	0	0	0	0	0	0	0	0	0	0	0
3,500	99,426	342,701	10,472,098	835,807	402,394	1,000,348	2,238,549	116,082	15,000	69,654	200,736

Goldsboro District - Table I

Control Church Number	Location Control Number	Church Name	Pastor's First Name	Last Name	GCFA Number	Old DataPoint Number	County	1 Total professing Members at Beginning of year 2011	2a Received on Profession of Christian Faith	2b Restored by Affirmation	2 Total of Professions of Faith and Restored	2c Line 1 Increase	3 Received from Other United Methodist Churches	4 Received from Other Denominations	5a Removed or Corrected by Charge Conference Action
Conference Column Numbers								1	2a	2b	2	1 Inc.	3	4	5a
837	5000	Goldsboro District	Chuck	Cook	486344	600.0					0				
265	5011	Benson	Ron	Patton	457063	601.2	Johnston	379	0	0	0	0	0	0	0
267	5022	Beston	Sherman	Guthrie	454641	602.0	Wayne	120	2	0	2	0	0	0	0
322	5023	Walker Memorial	Sherman	Guthrie	455793	643.3	Wayne	117	3	0	3	0	2	4	0
	5020	Beston-Walker Memorial Charge [2]						237	5	0	5	0	2	4	0
268	5031	Bethel	Paul	Lee	454685	622.2	Wayne	183	0	0	0	0	2	0	0
269	5041	Brogden	Uiyeon	Kim	455703	604.2	Wayne	154	13	4	17	0	7	2	19
271	5052	Brownings	Leland	Heath	455532	605.2	Sampson	116	6	0	6	0	0	0	0
272	5053	Smith Chapel	Leland	Heath	455510	605.3	Wayne	140	0	0	0	0	0	0	0
	5050	Brownings-Smith Chapel Charge [2]						256	6	0	6	0	0	0	0
273	5061	Edgerton Memorial	Josh	Kurtz	455441	635.0	Johnston	370	1	1	2	0	3	2	0
274	5071	Eureka	Michele	Clark	454787	607.2	Wayne	178	1	0	1	0	0	0	0
277	5081	Faison	Jabe	Largen	454801	608.2	Duplin	149	0	0	0	0	0	1	0
278	5091	Four Oaks	Joey	Yow	454867	609.0	Johnston	348	4	0	4	0	3	2	0
279	5101	Fremont	Dede	Britt	454880	610.0	Wayne	352	1	0	1	0	0	0	0
280	5112	Friendship	Rose	Hicks	454390	640.2	Duplin	31	2	0	2	0	0	0	0
281	5113	Unity	Rose	Hicks	454776	640.4	Duplin	86	7	0	7	0	4	0	0
	5110	Friendship-Unity Charge [2]						117	9	0	9	0	4	0	0
282	5121	Garris Chapel	Jerry	Mitchell	455053	611.0	Wayne	257	21	0	21	0	19	3	0
283	5131	Daniels Memorial	John	Dutton	454960	613.0	Wayne	271	2	0	2	0	0	0	0
284	5141	Jefferson	Alice	Davis	454971	634.2	Sampson	179	7	1	8	0	2	0	0
285	5151	New Hope	Steve	Wellman	455656	615.0	Wayne	391	10	0	10	0	2	5	201
286	5161	Pine Forest	Vann	Spivey	455246	616.0	Wayne	541	2	0	2	0	7	3	0
287	5171	Providence	Terry	Hobbs	455326	617.0	Wayne	437	1	0	1	0	0	3	0
288	5181	Rones Chapel	Mike	Whatley	455508	603.3	Duplin	203	11	0	11	0	0	0	0
289	5191	St. Luke	Adam	Seate	454982	618.0	Wayne	575	3	0	3	0	0	0	0
290	5201	St. Paul	Jim	Harry	455007	619.0	Wayne	1,032	1	0	1	0	9	1	0
291	5211	Salem	Sandy	Schaller	455406	620.0	Wayne	190	0	0	0	1	3	0	0
292	5221	Hickory Grove	Mary Kay	Ward	455190	621.2	Lenoir	126	4	0	4	0	0	2	0
294	5231	Antioch	Walter	Gaskins	454856	606.2	Johnston	92	0	0	0	0	0	0	0
296	5242	Kenansville	Marty	Greer	454754	623.2	Duplin	74	1	0	1	0	0	3	0
371	5243	Beulaville	Marty	Greer	456412	746.0	Duplin	54	2	0	2	0	0	0	0
	5240	Kenansville-Beulaville Charge [2]						128	3	0	3	0	0	3	0
300	5252	Buckhorn	Dave	Amon	455111	624.2	Wilson	163	1	0	1	0	1	2	0
301	5253	Kenly	Dave	Amon	455100	624.3	Johnston	119	0	0	0	0	0	0	0
	5250	Kenly-Buckhorn Charge [2]						282	1	0	1	0	1	2	0
302	5261	LaGrange	Janet	Balasko	455122	626.0	Lenoir	160	0	0	0	0	0	0	0
305	5271	Magnolia	Jerry	Sheffield	454732	627.4	Duplin	84	8	0	8	8	1	0	0
307	5282	Fellowship	Jim	Huskins	455270	628.2	Johnston	84	3	0	3	0	0	3	0
308	5283	Micro	Jim	Huskins	455133	628.3	Johnston	35	0	0	0	0	0	0	0
	5280	Micro-Fellowship Charge [2]						119	3	0	3	0	0	3	0

Goldsboro District - Table I

5b	5 a & b	5c	6	7	8	9. a.	9. b.	9. c.	9. d.	9. e.	9. f.	9. a.	9. h.	9. i.	9	10	11	12	13	14
Withdrawn	Total Removed by Charge Conference action or Withdrawn	Line 1 Decrease	Removed by Transfer to Other United Methodist Churches	Removed by Transfer to Other Denominations	Removed by Death	Asian	African American	Hispanic	Native American	Pacific Islander	White	Multiracial	Females	Males	Total Full Members at Close of year 2011	Avg Attendance at Principal Weekly Worship Service	Number of Persons Baptized This Year	Total baptized members who have not become professing members	Number of Persons on Constituency Roll	Total Enrolled in Confirmation Classes This Year
5b	5	5c	6	7	8	A	AA	H	N	P	W	MR	9b	9b	9	10	11	12	13	14
	0														0					
0	0	0	0	0	1	0	1	1	0	0	374	2	185	193	378	110	2	0	14	2
0	0	0	1	0	2	0	0	0	0	0	119	0	45	74	119	35	2	0	0	0
0	0	0	8	0	2	0	0	0	0	0	116	0	50	66	116	60	3	0	0	0
0	0	0	9	0	4	0	0	0	0	0	235	0	95	140	235	95	5	0	0	0
0	0	0	0	0	2	2	0	1	0	0	180	0	102	81	183	109	2	2	0	0
1	20	7	0	0	2	0	0	0	0	0	151	0	90	61	151	100	14	7	59	0
0	0	0	0	0	0	0	0	2	0	0	120	0	48	74	122	55	6	0	34	38
0	0	5	0	3	3	0	0	3	0	0	126	0	58	71	129	45	45	15	12	0
0	0	5	0	3	3	0	0	5	0	0	246	0	106	145	251	100	51	15	46	38
0	0	0	30	13	48	0	1	1	0	0	284	0	104	182	286	100	4	3	17	5
0	0	0	7	3	2	0	0	0	0	0	167	0	74	93	167	62	2	1	15	0
0	0	0	1	0	1	0	0	0	0	0	148	0	64	84	148	66	1	1	29	3
0	0	0	2	0	3	0	1	1	0	1	349	0	175	177	352	130	2	44	0	2
0	0	0	2	0	1	0	0	0	0	0	350	0	155	195	350	85	2	19	12	0
0	0	0	0	0	0	0	0	0	0	0	33	0	15	18	33	15	2	2	0	0
0	0	0	2	0	1	0	0	0	0	0	94	0	37	57	94	50	9	2	0	7
0	0	0	2	0	1	0	0	0	0	0	127	0	52	75	127	65	11	4	0	7
0	0	0	0	0	3	0	0	5	1	0	289	2	147	150	297	246	18	0	0	14
0	0	0	7	0	5	0	0	0	0	0	261	0	122	139	261	94	4	4	47	4
0	0	0	0	0	3	0	13	1	0	0	169	3	79	107	186	89	7	2	2	0
0	201	0	2	0	8	0	0	0	0	0	197	0	65	132	197	94	4	40	200	0
1	1	0	3	1	5	0	0	1	0	0	542	0	240	303	543	225	5	30	40	6
0	0	0	1	0	8	0	0	0	3	0	429	0	191	241	432	151	6	39	156	0
0	0	0	0	2	4	0	0	0	0	0	208	0	90	118	208	59	5	0	43	0
0	0	0	6	2	6	0	7	4	0	0	553	0	261	303	564	173	2	46	63	0
2	2	0	5	2	16	0	0	0	0	0	1,018	0	489	529	1,018	285	3	81	75	0
0	0	0	2	1	4	4	0	0	0	0	183	0	80	107	187	68	0	2	12	0
0	0	0	0	0	1	0	0	0	0	0	131	0	69	62	131	55	4	0	2	0
0	0	0	0	0	2	0	0	0	0	0	90	0	44	46	90	36	0	0	15	0
0	0	0	3	3	2	0	0	0	0	0	70	0	30	40	70	35	1	0	7	0
0	0	0	0	2	0	0	0	0	0	0	54	0	24	30	54	27	2	0	5	0
0	0	0	3	5	2	0	0	0	0	0	124	0	54	70	124	62	3	0	12	0
0	0	0	2	0	0	0	0	0	0	0	165	0	69	96	165	83	1	28	23	0
0	0	0	3	0	2	0	0	0	0	0	112	2	45	69	114	33	0	0	8	0
0	0	0	5	0	2	0	0	0	0	0	277	2	114	165	279	116	1	28	31	0
0	0	0	6	0	3	2	0	0	0	0	149	0	67	84	151	33	1	12	18	0
0	0	1	0	0	1	0	0	0	0	0	99	0	45	54	99	45	5	0	0	0
0	0	0	0	0	1	0	0	0	0	0	89	0	36	53	89	47	3	0	20	0
0	0	0	1	5	1	0	0	0	0	0	28	0	12	16	28	13	0	0	10	0
0	0	0	1	5	2	0	0	0	0	0	117	0	48	69	117	60	3	0	30	0

Goldsboro District - Table I

Control Church Number	Location Control Number	Church Name	Pastor's First Name	Last Name	15 Number of Children (0-11) in Christian groups and all other small groups	16 Number of Youth (12-18) in Christian groups and all other small groups	17 Number of Adults (19-30) in Christian groups and all other small groups	18 Number of Adults (31+ yrs) in Christian groups and all other small groups	19 TOTAL number of person in Christian groups and all other small groups (15 - 18)	20 Average Attendance in Sunday Church School	21 Number of persons (all ages) in covenant discipleship groups	22 Number of participants in Vacation Bible School	23 Number of ongoing CLASSES (all ages) for learning in Sunday Church School	24 Number of ongoing CLASSES for learning (all ages) other than Sunday Church School	25 Total number of Christian formation groups other than Sunday church school	26 Membership in United Methodist Men	27 Amount Paid for Projects UMM
Conference Column Numbers					15	16	17	18	19	20	21a	22	23	24	25	26	27
837	5000	Goldsboro District	Chuck	Cook					0								
265	5011	Benson	Ron	Patton	17	12	10	38	77	51	15	70	6	5	0	37	210
267	5022	Beston	Sherman	Guthrie	2	1	0	10	13	15	10	0	2	0	0	0	0
322	5023	Walker Memorial	Sherman	Guthrie	4	8	5	10	27	25	0	35	4	0	0	0	0
	5020	Beston-Walker Memorial Charge [2]			6	9	5	20	40	40	10	35	6	0	0	0	0
268	5031	Bethel	Paul	Lee	16	8	11	70	105	75	14	30	9	0	0	25	1,457
269	5041	Brogden	Uiyeon	Kim	31	9	7	35	82	42	23	50	7	0	7	18	1,080
271	5052	Brownings	Leland	Heath	0	0	0	15	15	26	0	40	4	0	0	6	1,000
272	5053	Smith Chapel	Leland	Heath	0	0	0	18	18	25	0	0	0	0	0	0	0
	5050	Brownings-Smith Chapel Charge [2]			0	0	0	33	33	51	0	40	4	0	0	6	1,000
273	5061	Edgerton Memorial	Josh	Kurtz	9	12	0	30	51	40	10	65	6	1	2	0	0
274	5071	Eureka	Michele	Clark	8	11	12	28	59	27	0	45	5	1	0	0	0
277	5081	Faison	Jabe	Largen	22	8	6	31	67	30	14	70	4	2	0	6	0
278	5091	Four Oaks	Joey	Yow	45	35	32	44	156	73	24	147	10	2	2	14	4,208
279	5101	Fremont	Dede	Britt	12	35	12	60	119	39	60	70	8	1	1	0	0
280	5112	Friendship	Rose	Hicks	4	0	0	12	16	8	2	0	1	1	0	0	0
281	5113	Unity	Rose	Hicks	7	8	0	26	41	25	18	22	3	1	0	11	530
	5110	Friendship-Unity Charge [2]			11	8	0	38	57	33	20	22	4	2	0	11	530
282	5121	Garris Chapel	Jerry	Mitchell	60	32	15	81	188	143	15	90	10	5	7	0	0
283	5131	Daniels Memorial	John	Dutton	10	6	8	79	103	37	29	73	4	4	5	15	1,221
284	5141	Jefferson	Alice	Davis	24	16	5	56	101	35	13	89	6	2	2	16	1,200
285	5151	New Hope	Steve	Wellman	9	4	15	36	64	36	0	65	5	2	2	12	0
286	5161	Pine Forest	Vann	Spivey	20	14	19	67	120	91	0	65	9	0	2	41	6,300
287	5171	Providence	Terry	Hobbs	26	25	13	152	216	139	59	69	14	2	5	21	2,100
288	5181	Rones Chapel	Mike	Whatley	7	5	0	4	16	44	0	28	5	0	0	0	0
289	5191	St. Luke	Adam	Seate	38	27	7	93	165	78	19	76	9	8	1	20	1,200
290	5201	St. Paul	Jim	Harry	47	48	15	161	271	93	0	76	13	4	7	46	5,425
291	5211	Salem	Sandy	Schaller	6	4	0	30	40	23	14	27	3	1	0	15	1,226
292	5221	Hickory Grove	Mary Kay	Ward	12	4	0	15	31	22	15	30	3	0	0	0	0
294	5231	Antioch	Walter	Gaskins	5	2	1	26	34	16	0	0	3	0	0	0	0
296	5242	Kenansville	Marty	Greer	0	0	0	7	7	11	0	55	2	1	0	0	0
371	5243	Beulaville	Marty	Greer	2	0	0	0	2	11	0	0	2	9	0	0	0
	5240	Kenansville-Beulaville Charge [2]			2	0	0	7	9	22	0	55	4	10	0	0	0
300	5252	Buckhorn	Dave	Amon	8	7	12	33	60	52	0	32	8	1	3	26	2,000
301	5253	Kenly	Dave	Amon	4	4	0	14	22	12	5	14	2	0	1	7	406
	5250	Kenly-Buckhorn Charge [2]			12	11	12	47	82	64	5	46	10	1	4	33	2,406
302	5261	LaGrange	Janet	Balasko	0	0	0	19	19	14	19	0	2	2	0	17	2,100
305	5271	Magnolia	Jerry	Sheffield	12	8	7	25	52	28	22	4	4	3	1	12	0
307	5282	Fellowship	Jim	Huskins	5	1	6	20	32	35	12	16	4	1	1	0	0
308	5283	Micro	Jim	Huskins	0	0	0	8	8	10	6	0	1	1	0	0	0
	5280	Micro-Fellowship Charge [2]			5	1	6	28	40	45	18	16	5	2	1	0	0

Goldsboro District - Table I

28	29	29b	29c	30a	30b	31a	31b	32	33	34	35	36	37	38	39
Membership in United Methodist Women	Amount paid for local church and community work UMW	Membership of UMYF	Amount Paid for UMYF Projects	Number of UM Volunteer In Mission (UMVIM) teams were sent from this church last year	Number of church members participating in UMYFIM team	Number of other mission teams sent from local church	Number of person sent out on other mission teams from this church	Number of community ministries for daycare and/or education	Number of persons impacted by community ministries for daycare and education	Number of community ministries for outreach, justice & mercy	Number of persons impacted by community ministries for outreach, justice & mercy	Market value of church owned land, buildings, equipment and parsonage	Market value of other assets (cash, securities, other property)	Indebtedness on items 36 & 37	Other indebtedness
28	29	29b	29c	30a	30b	33	34	32	33	34	35	36	37	38	39
31	850	40	2,000	0	0	0	0	0	0	5	2,400	1,170,000	14,015	45,000	0
0	0	0	0	0	0	0	0	0	0	0	0	909,000	25,000	0	0
0	0	8	0	0	0	0	0	0	0	0	0	950,000	133,000	227,000	0
0	0	8	0	0	0	0	0	0	0	0	0	1,859,000	158,000	227,000	0
33	741	8	0	0	0	0	0	0	0	0	0	2,098,500	77,854	0	0
43	2,676	9	150	0	0	1	7	0	0	13	500	943,000	41,928	0	0
8	600	0	0	0	0	0	0	0	0	0	0	1,085,000	3,529	0	0
9	300	5	0	0	0	0	0	0	0	0	0	1,451,000	657	0	0
17	900	5	0	0	0	0	0	0	0	0	0	2,536,000	4,186	0	0
0	0	12	0	0	0	0	0	2	0	2	12,000	2,666,000	200,000	48,000	0
25	691	6	1,044	0	0	0	0	0	0	4	200	1,756,000	7,379	0	0
26	300	9	385	0	0	0	0	0	0	5	174	971,000	5,557	0	0
79	9,160	35	8,500	0	0	1	18	0	0	4	320	1,430,000	67,139	0	0
50	5,066	25	1,300	0	0	0	0	1	25	5	350	2,494,650	105,627	0	0
0	0	0	0	0	0	0	0	0	0	0	0	137,000	5,400	0	0
13	2,700	12	520	0	0	0	0	0	2	1	35	35,000	97,710	0	0
13	2,700	12	520	0	0	0	0	0	2	1	35	172,000	103,110	0	0
0	0	37	0	0	0	1	21	4	60	12	1,000	2,725,000	198,000	767,929	0
54	1,765	0	0	1	19	1	26	1	702	2	427	2,215,000	64,799	0	0
32	850	10	750	2	8	2	2	3	700	2	90	1,272,000	14,065	0	0
16	1,150	20	1,464	0	0	0	0	1	15	7	350	1,020,000	13,000	77,056	0
18	2,600	15	2,975	0	0	1	8	0	0	0	0	1,635,000	115,000	0	0
86	1,200	25	1,600	0	0	0	0	0	0	5	639	1,924,345	291,185	0	0
0	0	0	0	0	0	0	0	1	30	1	53	837,000	436,671	0	0
49	3,011	28	500	0	1	2	23	0	0	1	35	3,665,200	148,707	0	0
102	1,350	69	7,200	0	0	1	21	0	0	45	6,359	5,454,400	2,290,924	0	0
21	1,200	4	2,320	0	0	0	0	0	0	7	208	1,695,000	228,310	108,053	0
0	0	0	0	0	0	0	0	0	0	6	14	610,000	49,000	0	0
14	1,200	0	0	0	0	0	0	0	0	0	0	450,000	265,000	0	0
8	500	0	0	1	3	0	0	0	0	3	55	422,000	53,500	0	0
0	150	0	0	2	3	5	0	0	0	0	300	320,000	29,500	0	0
8	650	0	0	3	6	5	0	0	0	3	355	742,000	83,000	0	0
44	7,000	6	0	0	0	1	4	0	0	2	60	880,000	50,555	0	0
18	1,500	0	0	0	0	0	0	0	0	2	50	1,190,000	174,500	15,000	0
62	8,500	6	0	0	0	1	4	0	0	4	110	2,070,000	225,055	15,000	0
12	937	0	0	0	0	0	0	0	0	2	90	910,000	36,000	0	0
0	0	0	0	0	2	0	0	0	0	3	300	801,113	3,000	0	0
33	600	0	0	0	0	0	0	0	0	0	0	300,000	45,000	0	0
0	0	0	0	0	0	0	0	0	0	0	0	250,000	10,500	0	0
33	600	0	0	0	0	0	0	0	0	0	0	550,000	55,500	0	0

Goldsboro District - Table I

Control Church Number	Location Control Number	Church Name	Pastor's First Name	Last Name	GCFA Number	Old DataPoint Number	County	1 Total professing Members at Beginning of year 2011	2a Received on Profession of Christian Faith	2b Restored by Affirmation	2 Total of Professions of Faith and Restored	2c Line 1 Increase	3 Received from Other United Methodist Churches	4 Received from Other Denominations	5a Removed or Corrected by Charge Conference Action
		Conference Column Numbers						1	2a	2b	2	1 Inc.	3	4	5a
309	5291	First	Dennis	Draper	455166	630.0	Wayne	347	1	0	1	0	0	0	0
310	5301	Mt. Carmel	David	Hollowell	455235	631.2	Wayne	172	9	0	9	0	4	3	0
312	5312	First	Sean	Smith	455268	632.2	Johnston	114	0	0	0	0	0	2	0
313	5313	Sanders Chapel	Sean	Smith	455394	632.3	Johnston	139	2	0	2	0	0	2	0
	5310	Pine Level-Sanders Chapel Charge [2]						253	2	0	2	0	0	4	0
314	5321	Princeton	Michael	Coppock	455304	633.0	Johnston	247	2	0	2	0	0	0	0
315	5331	Rose Hill	Jim	Reed	455383	634.0	Duplin	204	1	0	1	0	2	1	0
316	5341	Saulston	Carolyn	Sims	455292	634.3	Wayne	352	17	0	17	0	4	5	0
318	5351	Seven Springs	Phyllis	Vail	455463	636.3	Wayne	82	6	0	6	0	0	0	0
319	5361	Asbury	Richard	Hill	455213	636.5	Johnston	94	0	0	0	0	0	0	0
320	5371	Centenary	David	Beck	455485	637.0	Johnston	697	11	0	11	0	10	4	0
396	5381	Webb Chapel	Rod	Dorn	456764	738.5	Lenoir	134	4	3	7	0	0	0	0
323	5401	Wallace	Jim	Bailey	455565	641.0	Duplin	226	2	0	2	0	3	5	0
324	5411	Warsaw	Bob	Hagerty	455601	642.0	Duplin	206	1	0	1	0	4	2	0
326	5421	Westwood	Rufus	Butner	454710	643.4	Wayne	248	5	0	5	0	0	0	0
327	5431	Elizabeth	Judi	Smith	457393	639.2	Johnston	140	0	0	0	0	4	1	0
329	5441	Zion	Doug	Johnson	455576	644.0	Wayne	165	2	0	2	0	0	0	0
270	5451	Falling Creek	Bob	Clark	454823	604.3	Wayne	109	5	0	5	0	0	1	0
317	5461	Bethel	Wanda	Simmons	455188	603.2	Duplin	94	0	0	0	0	0	0	0
325	5471	Ebenezer	David	Pate	455645	643.2	Wayne	145	0	0	0	0	0	0	0
303	5481	Carlton	Lindy	Jones	454377	627.2	Duplin	25	0	0	0	0	0	0	0
311	5491	St. Joseph	Tommy	Haynes	455224	631.3	Wayne	183	0	0	0	0	0	0	0
266	5501	Elevation	Reggie	Ponder	457198	601.3	Johnston	165	2	0	2	0	2	7	0
276	5542	Lebanon	Greg	Moser	454891	607.4	Greene	74	0	0	0	0	1	0	0
275	5543	Yelverton	Greg	Moser	454798	607.3	Wayne	56	0	0	0	0	0	2	17
	5540	Lebanon-Yelverton Charge [2]						130	0	0	0	0	1	2	17
295	5561	Corinth	Valerie	Hardison	454878	606.3	Johnston	176	0	0	0	0	0	0	0
297	5582	Sarecta	Deborah	Sutton	455428	623.3	Duplin	61	0	0	0	0	0	4	0
298	5583	Wesley Chapel	Deborah	Sutton	455474	623.4	Duplin	59	1	0	1	0	0	2	0
	5580	Sarecta-Wesley Chapel Charge [2]						120	1	0	1	0	0	6	0
299	5592	Woodland	Linda	Grider	455691	623.5	Duplin	107	1	0	1	0	0	0	0
372	5593	Pink Hill	Linda	Grider	455281	726.0	Lenoir	116	4	0	4	0	0	0	0
	5590	Woodland-Pink Hill Charge [2]						223			0				
245	5601	Ebenezer	Dick	Lewis	455350	538.2	Johnston	78	3	0	3	0	0	0	0
888	5611	Greater Heights	Matt	Evans	451498			135	58	0	58	0	12	28	0
328	5621	Whitley Memorial	Dave	Adams	455257	639.3	Johnston	89	3	0	3	0	4	1	0
895	5631	Trinity (CLOSED)			452265			29	0	0	0	0	0	0	0
	Goldsboro District Totals							13,058	257	9	266	9	115	106	237

Goldsboro District - Table I

5b	5 a & b	5c	6	7	8	9. a.	9. b.	9. c.	9. d.	9. e.	9. f.	9. a.	9. h.	9. i.	9	10	11	12	13	14
Withdrawn	Total Removed by Charge Conference action or Withdrawn	Line 1 Decrease	Removed by Transfer to Other United Methodist Churches	Removed by Transfer to Other Denominations	Removed by Death	Asian	African American	Hispanic	Native American	Pacific Islander	White	Multiracial	Females	Males	Total Full Members at Close of year 2011	Avg Attendance at Principal Weekly Worship Service	Number of Persons Baptized This Year	Total baptized members who have not become professing members	Number of Persons on Constituency Roll	Total Enrolled in Confirmation Classes This Year
5b	5	5c	6	7	8	A	AA	H	N	P	W	MR	9b	9b	9	10	11	12	13	14
0	0	0	0	1	4	0	1	0	1	0	341	0	143	200	343	68	4	0	5	0
0	0	0	0	4	3	0	0	0	0	0	181	0	77	104	181	86	5	25	0	6
0	0	0	0	0	0	0	0	0	0	0	116	0	55	61	116	45	0	0	33	0
0	0	0	0	0	0	0	0	0	0	0	143	0	46	97	143	45	0	0	1	2
0	0	0	0	0	0	0	0	0	0	0	245	0	115	130	245	85	2	0	0	0
1	1	0	2	1	4	0	1	0	0	0	199	0	91	109	200	100	5	9	17	4
0	0	0	0	2	3	3	1	0	0	0	369	0	150	223	373	163	16	34	65	0
0	0	0	0	0	4	0	0	0	0	0	84	0	36	48	84	45	6	4	20	2
0	0	0	0	0	1	0	0	0	0	0	93	0	34	59	93	48	0	0	0	0
0	0	0	3	0	5	0	4	0	0	0	710	0	285	429	714	238	15	20	35	0
0	0	0	3	0	2	0	0	1	0	0	134	1	58	78	136	54	1	3	0	0
0	0	0	0	2	5	0	0	0	0	0	229	0	103	126	229	86	2	1	17	1
4	4	0	2	0	6	0	0	1	0	0	200	0	93	108	201	52	0	0	0	0
0	0	0	0	0	1	0	0	0	3	0	249	0	109	143	252	96	5	1	13	5
0	0	0	0	0	1	0	0	0	0	0	144	0	70	74	144	58	0	1	9	0
0	0	0	0	0	3	0	0	0	0	0	162	2	58	106	164	100	2	0	20	0
0	0	0	0	0	1	0	0	0	0	0	114	0	41	73	114	40	6	1	0	4
0	0	0	0	0	0	0	0	0	0	0	94	0	54	40	94	39	1	0	0	0
0	0	0	0	0	3	0	0	0	0	0	142	0	63	79	142	45	0	0	0	0
0	0	0	0	0	0	0	0	0	0	0	25	0	18	7	25	14	0	4	4	0
0	0	0	0	0	0	0	1	0	0	0	180	2	72	111	183	69	0	28	20	0
0	0	0	0	0	2	0	0	0	0	0	174	0	77	97	174	92	2	31	17	1
0	0	0	0	0	1	0	0	0	0	0	74	0	38	36	74	25	0	1	0	0
0	17	0	0	0	0	0	0	0	0	0	41	0	15	26	41	30	0	3	0	0
0	17	0	0	0	1	0	0	0	0	0	115	0	53	62	115	55	0	4	0	0
0	0	0	10	9	1	0	0	0	0	0	156	0	67	89	156	44	0	0	0	0
0	0	0	0	0	3	0	0	0	0	0	62	0	21	41	62	36	0	0	13	1
0	0	0	0	0	1	0	0	0	0	0	61	0	31	30	61	46	2	0	12	0
0	0	0	0	4	0	0	0	0	0	0	123	0	52	71	123	82	2	0	25	1
0	0	0	0	0	0	1	0	0	0	0	107	0	52	56	108	60	2	14	21	0
0	0	0	0	1	4	0	0	0	0	0	115	0	55	60	115	50	4	12	12	0
0	0	0	0	0	0	0	0	0	0	0	79	0	31	48	79	40	0	0	0	0
0	0	0	0	0	1	2	10	0	0	0	220	0	100	132	232	250	15	2	0	33
0	0	0	0	0	0	0	0	1	0	0	96	0	29	68	97	46	1	2	19	0
0	0	0	29	0	0	0	0	0	0	0	0	0	0	0	0	0	0	0	0	0
9	246	13	144	57	207	14	41	23	8	1	12,786	14	5,694	7,193	12,887	5,208	263	576	1,291	140

Goldsboro District - Table I

Control Church Number	Location Control Number	Church Name	Pastor's First Name	Last Name	15 Number of Children (0-11) in Christian groups and all other small groups	16 Number of Youth (12-18) in Christian groups and all other small groups	17 Number of Adults (19-30) in Christian groups and all other small groups	18 Number of Adults (31+ yrs) in Christian groups and all other small groups	19 TOTAL number of person in Christian groups and all other small groups (15 - 18)	20 Average Attendance in Sunday Church School	21 Number of persons (all ages) in covenant discipleship groups	22 Number of participants in Vacation Bible School	23 Number of ongoing CLASSES (all ages) for learning in Sunday Church School	24 Number of ongoing CLASSES for learning (all ages) other than Sunday Church School	25 Total number of Christian formation groups other than Sunday church school	26 Membership in United Methodist Men	27 Amount Paid for Projects UMM
		Conference Column Numbers			15	16	17	18	19	20	21a	22	23	24	25	26	27
309	5291	First	Dennis	Draper	11	0	4	35	50	28	0	0	4	0	0	12	4,784
310	5301	Mt. Carmel	David	Hollowell	15	8	8	55	86	54	28	65	9	3	0	11	450
312	5312	First	Sean	Smith	4	4	15	0	23	10	0	6	1	2	2	11	400
313	5313	Sanders Chapel	Sean	Smith	10	5	15	29	59	27	0	16	0	0	2	9	1,276
		5310 Pine Level-Sanders Chapel Charge [2]			14	9	30	29	82	37	0	22	1	2	4	20	1,676
314	5321	Princeton	Michael	Coppock	25	17	5	30	77	42	10	65	10	2	1	0	0
315	5331	Rose Hill	Jim	Reed	18	4	0	7	29	40	0	45	7	2	1	10	0
316	5341	Saulston	Carolyn	Sims	75	20	40	90	225	105	30	60	10	6	1	30	5,700
318	5351	Seven Springs	Phyllis	Vail	10	2	2	35	49	25	13	13	4	3	0	0	0
319	5361	Asbury	Richard	Hill	3	4	0	22	29	21	0	43	2	1	0	14	2,573
320	5371	Centenary	David	Beck	35	6	2	90	133	117	61	70	12	4	2	23	1,512
396	5381	Webb Chapel	Rod	Dorn	5	89	0	27	121	28	26	49	4	3	0	18	574
323	5401	Wallace	Jim	Bailey	4	14	0	65	83	33	0	0	3	2	0	12	2,600
324	5411	Warsaw	Bob	Hagerty	0	7	0	12	19	20	9	0	2	1	2	14	1,187
326	5421	Westwood	Rufus	Butner	11	12	6	54	83	54	36	54	6	1	6	28	2,135
327	5431	Elizabeth	Judi	Smith	8	5	0	38	51	51	0	31	4	0	2	16	2,500
329	5441	Zion	Doug	Johnson	10	12	8	20	50	50	3	50	6	1	2	17	800
270	5451	Falling Creek	Bob	Clark	2	5	8	42	57	24	22	19	3	1	2	20	800
317	5461	Bethel	Wanda	Simmons	2	4	20	15	41	19	0	15	3	3	1	0	0
325	5471	Ebenezer	David	Pate	7	5	16	27	55	20	0	70	4	0	1	9	0
303	5481	Carlton	Lindy	Jones	4	0	0	11	15	11	0	0	2	0	0	0	0
311	5491	St. Joseph	Tommy	Haynes	7	4	8	4	23	37	0	0	2	2	3	10	800
266	5501	Elevation	Reggie	Ponder	32	13	13	52	110	57	6	37	8	2	2	19	330
276	5542	Lebanon	Greg	Moser	5	5	1	12	23	23	10	0	2	1	0	8	0
275	5543	Yelverton	Greg	Moser	3	1	0	6	10	0	0	0	0	0	1	0	0
		5540 Lebanon-Yelverton Charge [2]			8	6	1	18	33	23	10	0	2	1	1	8	0
295	5561	Corinth	Valerie	Hardison	0	0	0	18	18	18	0	0	1	0	0	0	0
297	5582	Sarecta	Deborah	Sutton	3	6	1	23	33	20	22	50	3	2	1	0	0
298	5583	Wesley Chapel	Deborah	Sutton	11	8	2	32	53	28	20	87	4	3	2	0	0
		5580 Sarecta-Wesley Chapel Charge [2]			14	14	3	55	86	48	42	137	7	5	3	0	0
299	5592	Woodland	Linda	Grider	5	3	2	20	30	20	25	0	3	2	2	18	0
372	5593	Pink Hill	Linda	Grider	2	2	0	30	34	30	20	0	2	2	2	10	0
		5590 Woodland-Pink Hill Charge [2]							0								
245	5601	Ebenezer	Dick	Lewis	9	1	0	0	10	0	0	15	0	0	0	0	0
888	5611	Greater Heights	Matt	Evans	50	120	30	60	260	44	0	0	0	2	8	0	0
328	5621	Whitley Memorial	Dave	Adams	10	0	0	58	68	23	0	0	1	0	2	14	350
895	5631	Trinity (CLOSED)			0	0	0	0	0	0	0	0	0	0	0	0	0
		Goldsboro District Totals			868	740	424	2,372	4,404	2,510	759	2,313	300	111	97	698	60,434

Goldsboro District - Table I

28	29	29b	29c	30a	30b	31a	31b	32	33	34	35	36	37	38	39
Membership in United Methodist Women	Amount paid for local church and community work UMW	Membership of UMYF	Amount Paid for UMYF Projects	Number of UM Volunteer In Mission (UMVIM) teams were sent from this church last year	Number of church members participating in UMYF team	Number of other mission teams sent from local church	Number of person sent out on other mission teams from this church	Number of community ministries for daycare and/or education	Number of persons impacted by community ministries for daycare and education	Number of community ministries for outreach, justice & mercy	Number of persons impacted by community ministries for outreach, justice & mercy	Market value of church owned land, buildings, equipment and parsonage	Market value of other assets (cash, securities, other property)	Indebtedness on items 36 & 37	Other indebtedness
28	29	29b	29c	30a	30b	33	34	32	33	34	35	36	37	38	39
24	3,847	0	0	0	0	0	0	0	0	3	217	1,984,500	147,372	0	0
36	342	5	0	0	0	0	0	0	0	3	125	756,100	269,040	0	0
17	1,702	4	0	0	0	0	0	0	0	0	0	559,640	213,414	0	0
19	1,367	5	98	0	0	0	0	0	0	0	0	793,000	36,099	0	0
36	3,069	9	98	0	0	0	0	0	0	0	0	1,352,640	249,513	0	0
0	0	0	0	0	0	2	10	0	0	2	60	885,000	14,532	0	0
41	0	4	0	0	0	1	2	2	65	2	45	1,973,704	196,566	0	0
0	0	20	550	0	0	0	0	0	0	3	175	4,106,000	146,619	515,916	0
0	0	0	0	0	0	0	0	1	2	1	20	1,085,000	15,000	0	0
19	2,490	0	0	0	0	0	0	0	0	0	0	1,525,682	9,513	0	0
117	5,014	40	20,162	0	1	2	14	1	38	1	0	6,100,000	312,421	0	0
12	1,214	6	356	0	0	0	0	0	0	3	145	110,000	86,642	0	0
52	321	11	225	1	0	4	19	1	14	8	6,656	2,013,460	82,786	31,139	0
21	1,512	4	0	0	0	0	0	0	0	2	124	2,100,000	11,285	0	723
35	2,843	10	679	0	0	7	68	1	15	8	560	1,136,000	10,205	61,471	0
15	2,300	4	0	0	0	0	0	0	0	2	160	250,000	52,786	0	0
11	750	12	2,000	1	1	1	0	0	0	0	0	350,000	70,000	0	0
20	939	5	275	1	3	6	30	0	0	5	60	348,240	47,606	0	0
12	300	4	2,000	0	0	0	0	0	0	0	0	650,000	45,000	0	0
29	419	0	0	0	0	0	0	0	0	0	0	370,000	30,603	0	0
0	0	0	0	0	0	0	0	0	0	1	2	82,500	19,404	0	0
22	2,050	8	1,500	0	1	1	5	0	0	2	25	1,110,140	75,000	0	0
12	165	12	6,817	0	0	4	55	0	0	4	240	800,000	37,800	0	0
12	89	6	1,030	0	0	0	1	0	0	2	100	394,000	228,818	0	0
15	0	0	0	0	0	0	0	0	0	1	40	300,000	23,000	0	0
27	89	6	1,030	0	0	0	1	0	0	3	140	694,000	251,818	0	0
20	1,400	0	0	0	0	0	0	0	0	0	0	5,375,000	38,000	0	0
23	1,043	4	0	0	0	0	0	0	0	8	100	680,000	37,675	0	0
0	0	3	384	0	0	0	0	0	0	7	50	705,000	9,773	0	0
23	1,043	7	384	0	0	0	0	0	0	15	150	1,385,000	47,448	0	0
0	0	3	0	0	0	0	0	2	50	2	75	1,308,000	11,010	0	0
18	3,000	0	0	0	0	0	0	1	30	1	20	2,018,000	16,823	0	0
3	0	0	0	0	0	0	0	0	0	0	0	430,000	62,000	0	0
0	0	110	12,000	0	2	1	2	1	35	2	1,000	1,000	10,000	0	0
38	2,794	0	0	0	2	2	2	1	55	3	33	652,000	59,501	0	0
0	0	0	0	0	0	0	0	0	0	0	0	0	0	0	0
1,467	83,998	663	78,784	9	46	47	338	24	1,838	215	36,041	87,624,174	7,728,304	1,896,564	723

Goldsboro District - Table II

Control Church Number	Location Control Number	GCFA Column Numbers		Pastor's First Name	Last Name	GCFA Number	Old Data Point Number	County	40a	40b	41	42	44	45	47	49
		Church Name							Total amount Apportioned to the Local Church	Total amount Apportioned to the Local Church and PAID to the AC Treasurer	District Administration Funds Paid (District Work Fund)	Total General Advance	YSF	Total Conference Advance Special	Ten Dollar Club	Local Benevolences
		Conference Column Numbers									56	40	41	44	45	51
837	5000	Goldsboro District	Chuck	Cook		486344	600.0		0	0		65	0	3,436	0	
265	5011	Benson	Ron	Patton		457063	601.2	Johnston	34,879	34,879	2,652	485	0	115	0	671
267	5022	Beston	Sherman	Guthrie		454641	602.0	Wayne	4,976	4,976	1,126	196	0	544	100	300
322	5023	Walker Memorial	Sherman	Guthrie		455793	643.3	Wayne	6,906	6,906	1,197	349	0	1,712	0	1,619
	5020	Beston-Walker Memorial Charge [2]							11,882	11,882	2,323	545	0	2,256	100	1,919
268	5031	Bethel	Paul	Lee		454685	622.2	Wayne	22,418	22,119	2,275	401	0	93	0	3,527
269	5041	Brogden	Uiyeon	Kim		455703	604.2	Wayne	19,156	19,156	2,373	25	0	37	50	10,833
271	5052	Brownings	Leland	Heath		455532	605.2	Sampson	12,373	12,373	1,153	0	0	0	100	0
272	5053	Smith Chapel	Leland	Heath		455510	605.3	Wayne	10,252	10,252	1,153	0	0	0	0	1,500
	5050	Brownings-Smith Chapel Charge [2]							22,625	22,625	2,306	0	0	0	100	1,500
273	5061	Edgerton Memorial	Josh	Kurtz		455441	635.0	Johnston	24,188	15,730	1,902	150	0	296	230	52,172
274	5071	Eureka	Michele	Clark		454787	607.2	Wayne	18,731	18,731	2,448	75	0	2,083	100	5,834
277	5081	Faison	Jabe	Largen		454801	608.2	Duplin	15,680	15,680	1,353	117	0	45	50	7,665
278	5091	Four Oaks	Joey	Yow		454867	609.0	Johnston	26,768	26,768	2,750	2,890	0	1,984	0	4,484
279	5101	Fremont	Dede	Britt		454880	610.0	Wayne	27,344	27,344	2,142	1,701	0	2,928	340	7,810
280	5112	Friendship	Rose	Hicks		454390	640.2	Duplin	3,569	3,569	0	0	0	0	0	0
281	5113	Unity	Rose	Hicks		454776	640.4	Duplin	6,968	6,968	855	0	0	0	0	2,884
	5110	Friendship-Unity Charge [2]							10,537	10,537	855	0	0	0	0	2,884
282	5121	Garris Chapel	Jerry	Mitchell		455053	611.0	Wayne	19,730	19,730	2,703	0	0	1,839	0	28,000
283	5131	Daniels Memorial	John	Dutton		454960	613.0	Wayne	36,105	13,893	1,099	511	0	3,192	150	12,737
284	5141	Jefferson	Alice	Davis		454971	634.2	Sampson	14,526	14,526	2,219	256	0	768	250	9,473
285	5151	New Hope	Steve	Wellman		455656	615.0	Wayne	29,698	29,698	2,380	3,060	0	51	100	13,886
286	5161	Pine Forest	Vann	Spivey		455246	616.0	Wayne	50,120	50,120	2,817	710	0	100	0	12,297
287	5171	Providence	Terry	Hobbs		455326	617.0	Wayne	27,486	27,486	2,339	1,315	0	660	350	18,464
288	5181	Rones Chapel	Mike	Whatley		455508	603.3	Duplin	16,034	14,958	2,066	0	0	0	0	1,782
289	5191	St. Luke	Adam	Seate		454982	618.0	Wayne	57,599	30,828	2,916	615	0	725	480	800
290	5201	St. Paul	Jim	Harry		455007	619.0	Wayne	103,429	103,429	7,421	600	0	15,853	290	176,815
291	5211	Salem	Sandy	Schaller		455406	620.0	Wayne	25,623	20,265	2,195	178	0	115	360	10,595
292	5221	Hickory Grove	Mary Kay	Ward		455190	621.2	Lenoir	11,315	11,316	1,090	0	0	541	0	6,761
294	5231	Antioch	Walter	Gaskins		454856	606.2	Johnston	5,436	5,436	856	180	0	1,934	0	0
296	5242	Kenansville	Marty	Greer		454754	623.2	Duplin	5,951	5,951	344	0	0	0	0	1,763
371	5243	Beulaville	Marty	Greer		456412	746.0	Duplin	3,931	3,931	344	0	0	0	0	1,200
	5240	Kenansville-Beulaville Charge [2]							9,882	9,882	688	0	0	0	0	2,963
300	5252	Buckhorn	Dave	Amon		455111	624.2	Wilson	13,995	13,995	1,107	0	0	0	0	4,825
301	5253	Kenly	Dave	Amon		455100	624.3	Johnston	11,405	11,405	1,107	0	0	0	50	1,950
	5250	Kenly-Buckhorn Charge [2]							25,400	25,400	2,214	0	0	0	50	6,775
302	5261	LaGrange	Janet	Balasko		455122	626.0	Lenoir	19,043	4,000	2,119	280	0	113	0	1,082
305	5271	Magnolia	Jerry	Sheffield		454732	627.4	Duplin	7,160	7,160	741	0	0	0	0	363
307	5282	Fellowship	Jim	Huskins		455270	628.2	Johnston	6,775	6,775	997	3	0	3	0	2,100
308	5283	Micro	Jim	Huskins		455133	628.3	Johnston	2,688	2,688	379	283	0	3	0	2,141
	5280	Micro-Fellowship Charge [2]							9,463	9,463	1,376	285	0	5	0	4,241

Goldsboro District - Table II

50a	50b	50c	50d	50e	50f	50	51	51	51	52	53	54	55a	55b	55
Human Relations Day	One Great Hour Sharing	Peace with Justice	Native American Aware	World Communion	UM Student Day	Total General Church Officers	Clergy Pensions	Clergy Life Insurance	Total amount paid by the local church for all direct-billed clergy non-health benefits including Pension & Life Insurance	Total amount paid by the local church for all direct-billed clergy health benefits	Pastor's Base Compensation Paid	Associate Pastor's Base Compensation Paid	Housing & Utilities Allowance Paid to/for pastor	Housing & Utilities Allowance Paid to/for associate(s)	Total Housing & Utilities Allowance Paid to/for pastor & Associates
42 A	42 B	42 C	42 D	42 E	42 F	42	58	68d	58 & 68d	68c	64	65	66a	66b	66
0	0	0	0	0	0	0	0	0	0	0	0	0	0	0	0
0	395	0	0	0	0	395	9,315	225	9,540	11,017	51,744	0	3,824	0	3,824
0	0	0	0	0	0	0	0	0	0	0	12,000	0	2,900	0	2,900
0	0	0	0	0	0	0	0	0	0	0	13,000	0	2,900	0	2,900
0	0	0	0	0	0	0	0	0	0	0	25,000	0	5,800	0	5,800
0	0	0	0	0	0	0	11,319	222	11,541	15,099	44,386	0	3,808	0	3,808
0	0	0	0	0	20	20	8,645	225	8,870	11,016	42,172	0	2,589	0	2,589
0	0	0	0	0	0	0	4,046	0	4,046	5,508	22,000	0	1,100	0	1,100
0	0	0	0	0	0	0	4,046	0	4,046	5,508	22,000	0	1,100	0	1,100
0	0	0	0	0	0	0	8,092	0	8,092	11,016	44,000	0	2,200	0	2,200
0	0	0	0	0	0	0	0	0	0	1,705	32,722	0	4,200	0	4,200
0	45	0	0	20	0	65	3,881	113	3,994	2,754	40,319	0	2,810	0	2,810
20	43	47	0	27	0	137	4,423	225	4,648	8,619	26,412	0	3,587	0	3,587
40	0	0	0	0	0	40	9,470	174	9,644	10,874	45,500	0	5,767	0	5,767
10	302	0	210	3	0	525	8,047	225	8,272	11,017	41,800	0	6,339	0	6,339
0	0	0	0	0	0	0	0	0	0	0	6,461	0	3,600	0	3,600
0	0	0	0	0	0	0	0	0	0	0	11,550	0	3,600	0	3,600
0	0	0	0	0	0	0	0	0	0	0	18,011	0	7,200	0	7,200
0	0	0	0	0	0	0	10,495	225	10,720	11,016	45,974	0	2,200	0	2,200
50	0	0	0	0	0	50	10,587	225	10,812	8,160	55,000	0	3,883	0	3,883
0	55	0	0	0	0	55	8,334	225	8,559	11,017	41,125	0	2,400	0	2,400
5	0	0	0	0	25	30	4,468	112	4,580	5,508	46,422	0	4,210	0	4,210
0	0	0	0	0	0	0	10,636	225	10,861	11,016	54,957	0	5,119	0	5,119
0	25	35	0	0	115	175	9,354	225	9,579	11,017	45,630	0	4,460	0	4,460
0	0	0	0	0	0	0	3,376	112	3,488	5,508	29,987	0	3,352	0	3,352
0	0	0	0	0	0	0	10,954	225	11,179	11,016	56,889	0	5,182	0	5,182
0	769	0	0	77	105	951	27,335	450	27,785	22,032	92,000	50,000	7,546	8,015	15,561
10	0	0	0	0	0	10	8,245	225	8,470	11,016	42,833	0	3,303	0	3,303
0	0	0	0	0	0	0	225	200	425	0	25,850	0	568	0	568
0	0	0	0	35	0	35	0	0	0	0	15,335	0	0	0	0
0	0	0	0	0	0	0	0	0	0	3,372	4,150	0	0	0	0
0	0	0	0	0	0	0	0	0	0	3,372	4,150	0	0	0	0
0	0	0	0	0	0	0	0	0	0	6,744	8,300	0	0	0	0
0	0	0	0	0	0	0	4,551	57	4,608	2,754	21,600	0	3,033	0	3,033
0	0	0	0	0	0	0	4,551	57	4,608	2,755	21,600	0	3,033	0	3,033
0	0	0	0	0	0	0	9,102	114	9,216	5,509	43,200	0	6,066	0	6,066
0	0	0	0	0	0	0	7,961	174	8,135	11,016	41,357	0	3,000	0	3,000
0	0	0	0	0	0	0	2,412	0	2,412	0	18,000	0	0	0	0
0	0	0	0	0	0	0	0	0	0	0	19,656	0	1,650	0	1,650
0	0	0	0	0	0	0	0	0	0	0	6,350	0	550	0	550
0	0	0	0	0	0	0	0	0	0	0	26,006	0	2,200	0	2,200

Goldsboro District - Table II

Control Church Number	Location Control Number	Church Name	Pastor's First Name	Last Name	56a	56b	56	57a	57b	57	58	59	60
		Conference Column Numbers			Travel Reimbursements Paid to/for pastor	Travel Reimbursements Paid to/for associate(s)	Total Travel Reimbursements Paid to/for pastor & Associates Formulas	Other Cash Allowances paid to/for pastor	Other Cash allowance paid to/for Associate	Total amount paid to pastor or associate for any other cash allowances (non accountable)	Deacons Compensation	Diaconal Ministers Total comp	Other Staff Compensation /Expenses Paid
					67a	67b	67	68a	68b		65b	69	70
837	5000	Goldsboro District	Chuck	Cook			0			0			
265	5011	Benson	Ron	Patton	5,381	0	5,381	300	0	300	0	0	51,775
267	5022	Beston	Sherman	Guthrie	3,500	0	3,500	0	0	0	0	0	0
322	5023	Walker Memorial	Sherman	Guthrie	3,500	0	3,500	0	0	0	0	0	0
	5020	Beston-Walker Memorial Charge [2]			7,000	0	7,000	0	0	0	0	0	0
268	5031	Bethel	Paul	Lee	3,890	0	3,890	1,200	0	1,200	0	0	3,273
269	5041	Brogden	Uiyeon	Kim	2,382	0	2,382	241	0	241	0	0	8,612
271	5052	Brownings	Leland	Heath	5,000	0	5,000	0	0	0	0	0	0
272	5053	Smith Chapel	Leland	Heath	5,000	0	5,000	0	0	0	0	0	0
	5050	Brownings-Smith Chapel Charge [2]			10,000	0	10,000	0	0	0	0	0	0
273	5061	Edgerton Memorial	Josh	Kurtz	4,008	0	4,008	0	0	0	0	0	20,777
274	5071	Eureka	Michele	Clark	3,339	0	3,339	0	0	0	0	0	4,025
277	5081	Faison	Jabe	Largen	6,000	0	6,000	650	0	650	0	0	2,885
278	5091	Four Oaks	Joey	Yow	2,834	0	2,834	270	0	270	0	0	33,956
279	5101	Fremont	Dede	Britt	2,935	1,844	4,779	0	0	0	0	0	12,800
280	5112	Friendship	Rose	Hicks	2,177	0	2,177	0	0	0	0	0	0
281	5113	Unity	Rose	Hicks	4,000	0	4,000	0	0	0	0	0	0
	5110	Friendship-Unity Charge [2]			6,177	0	6,177	0	0	0	0	0	0
282	5121	Garris Chapel	Jerry	Mitchell	4,000	0	4,000	480	0	480	0	0	27,604
283	5131	Daniels Memorial	John	Dutton	6,300	0	6,300	0	0	0	0	0	32,683
284	5141	Jefferson	Alice	Davis	4,000	0	4,000	1,000	0	1,000	0	0	8,070
285	5151	New Hope	Steve	Wellman	4,346	0	4,346	20	0	20	0	0	21,006
286	5161	Pine Forest	Vann	Spivey	5,044	0	5,044	261	0	261	0	0	65,696
287	5171	Providence	Terry	Hobbs	5,382	0	5,382	0	0	0	0	0	25,840
288	5181	Rones Chapel	Mike	Whatley	2,032	0	2,032	327	0	327	0	0	4,550
289	5191	St. Luke	Adam	Seate	0	0	0	0	0	0	0	0	93,113
290	5201	St. Paul	Jim	Harry	3,136	764	3,900	417	161	578	0	0	139,999
291	5211	Salem	Sandy	Schaller	2,706	0	2,706	60	0	60	0	0	0
292	5221	Hickory Grove	Mary Kay	Ward	3,000	0	3,000	0	0	0	0	0	0
294	5231	Antioch	Walter	Gaskins	3,168	0	3,168	600	0	600	0	0	0
296	5242	Kenansville	Marty	Greer	1,250	0	1,250	0	0	0	0	0	5,348
371	5243	Beulaville	Marty	Greer	1,250	0	1,250	0	0	0	0	0	2,280
	5240	Kenansville-Beulaville Charge [2]			2,500	0	2,500	0	0	0	0	0	7,628
300	5252	Buckhorn	Dave	Amon	3,000	0	3,000	20	0	20	0	0	12,000
301	5253	Kenly	Dave	Amon	3,000	0	3,000	20	0	20	0	0	5,000
	5250	Kenly-Buckhorn Charge [2]			6,000	0	6,000	40	0	40	0	0	17,000
302	5261	LaGrange	Janet	Balasko	4,000	0	4,000	0	0	0	0	0	7,725
305	5271	Magnolia	Jerry	Sheffield	2,942	0	2,942	0	0	0	0	0	0
307	5282	Fellowship	Jim	Huskins	3,000	0	3,000	0	0	0	0	0	3,900
308	5283	Micro	Jim	Huskins	1,000	0	1,000	0	0	0	0	0	0
	5280	Micro-Fellowship Charge [2]			4,000	0	4,000	0	0	0	0	0	3,900

Goldsboro District - Table II

61	62a	62b	62	63	64	65
Current Expenses for Program (including Sunday School)	Property Insurance	Other Current Operating Expenses (not including Program line 61)	Total Current Operating Expenses (Lines 62a & 62b)	Principal & Interest Paid on Indebtedness, Loans, Mortgages, etc.	Paid on Buildings & Improvements (not including Funds Borrowed)	Grand Total
71	72a	72b	72	73	74	75
			0			3,501
7,926	7,279	63,849	71,128	23,000	0	274,832
1,986	1,709	8,009	9,718	0	9,059	46,405
2,400	4,369	21,000	25,369	34,018	9,807	102,777
4,386	6,078	29,009	35,087	34,018	18,866	149,182
3,273	3,370	29,328	32,698	36,000	22,816	206,399
3,392	4,497	17,472	21,969	0	13,001	146,738
7,500	2,000	22,555	24,555	0	0	83,335
6,500	1,900	6,300	8,200	0	0	65,259
14,000	3,900	28,855	32,755	0	0	148,594
7,444	7,459	26,460	33,919	89,070	0	264,325
12,398	4,126	23,261	27,387	0	16,642	143,004
3,975	2,980	16,608	19,588	0	21,317	122,728
9,739	5,912	16,499	22,411	0	4,361	184,272
7,562	5,162	51,000	56,162	0	0	191,520
298	570	6,242	6,812	0	0	22,917
2,432	1,650	16,891	18,541	0	0	50,830
2,730	2,220	23,133	25,353	0	0	73,747
22,900	3,200	71,900	75,100	162,000	20,800	435,066
4,221	6,210	33,232	39,442	0	10,983	203,116
3,070	2,928	4,121	7,049	0	24,500	138,337
11,286	4,112	25,626	29,738	19,712	28,898	224,931
10,599	8,001	59,043	67,044	0	13,704	310,345
18,300	6,820	31,079	37,899	0	78,965	287,861
4,568	1,432	18,640	20,072	0	0	92,690
14,272	8,822	50,489	59,311	0	0	287,326
25,335	16,573	85,287	101,860	0	196,594	981,003
14,458	4,546	34,753	39,299	25,362	1,368	182,593
4,064	2,042	12,388	14,430	0	4,551	72,595
1,673	1,062	7,929	8,991	0	5,500	43,708
2,000	2,531	21,590	24,121	0	3,000	51,299
1,445	1,090	13,660	14,750	0	3,000	35,722
3,445	3,621	35,250	38,871	0	6,000	87,021
3,436	3,791	13,279	17,070	0	12,378	99,826
2,235	3,620	4,557	8,177	0	232	65,172
5,671	7,411	17,836	25,247	0	12,610	164,998
1,096	4,217	13,352	17,569	0	0	101,492
2,843	3,145	12,621	15,766	0	0	50,227
1,888	2,033	6,763	8,796	0	0	48,767
732	668	5,309	5,977	0	0	20,102
2,620	2,701	12,072	14,773	0	0	68,869

Goldsboro District - Table II

Control Church Number	Location Control Number	GCFA Column Numbers		Pastor's First Name	Last Name	GCFA Number	Old DataPoint Number	County	40a	40b	41	42	44	45	47	49
		Church Name							Total amount Apportioned to the Local Church	Total amount Apportioned to the Local Church and PAID to the AC Treasurer	District Administration Funds Paid (District Work Fund)	Total General Advance	YSF	Total Conference Advance Special	Ten Dollar Club	Local Benevolences
		Conference Column Numbers									56	40	41	44	45	51
309	5291	First	Dennis	Draper	455166	630.0	Wayne	31,367	15,683	2,609	125	0	0	30	50	26,795
310	5301	Mt. Carmel	David	Hollowell	455235	631.2	Wayne	13,701	13,701	2,128	0	0	0	216	0	5,969
312	5312	First	Sean	Smith	455268	632.2	Johnston	7,190	7,190	841	200	0	0	330	100	2,065
313	5313	Sanders Chapel	Sean	Smith	455394	632.3	Johnston	7,356	7,356	841	0	0	0	0	0	0
	5310	Pine Level-Sanders Chapel Charge [2]						14,546	14,546	1,682	200	0	0	330	100	2,065
314	5321	Princeton	Michael	Coppock	455304	633.0	Johnston	20,338	0	2,357	0	0	0	100	190	0
315	5331	Rose Hill	Jim	Reed	455383	634.0	Duplin	22,286	6,000	1,776	340	0	0	275	50	3,064
316	5341	Saulston	Carolyn	Sims	455292	634.3	Wayne	33,243	33,243	1,832	405	0	0	553	0	6,188
318	5351	Seven Springs	Phyllis	Vail	455463	636.3	Wayne	7,404	7,404	981	280	0	0	166	50	2,590
319	5361	Asbury	Richard	Hill	455213	636.5	Johnston	5,574	5,574	672	240	0	0	505	0	2,083
320	5371	Centenary	David	Beck	455485	637.0	Johnston	88,897	88,897	3,578	3,394	0	0	4,935	550	0
396	5381	Webb Chapel	Rod	Dorn	456764	738.5	Lenoir	7,482	7,482	1,335	0	0	0	0	100	650
323	5401	Wallace	Jim	Bailey	455565	641.0	Duplin	27,840	27,840	2,214	1,229	0	0	185	100	14,930
324	5411	Warsaw	Bob	Hagerty	455601	642.0	Duplin	21,187	21,187	1,820	300	0	0	445	0	320
326	5421	Westwood	Rufus	Butner	454710	643.4	Wayne	24,087	24,087	2,504	210	0	0	37	500	16,521
327	5431	Elizabeth	Judi	Smith	457393	639.2	Johnston	7,184	7,184	779	802	0	0	363	110	1,800
329	5441	Zion	Doug	Johnson	455576	644.0	Wayne	17,645	17,645	2,066	0	0	0	0	0	30,056
270	5451	Falling Creek	Bob	Clark	454823	604.3	Wayne	14,190	14,190	1,165	5	0	0	542	0	7,912
317	5461	Bethel	Wanda	Simmons	455188	603.2	Duplin	5,462	5,462	515	0	0	0	0	250	4,414
325	5471	Ebenezer	David	Pate	455645	643.2	Wayne	15,449	5,000	1,462	0	0	0	26	0	2,716
303	5481	Carlton	Lindy	Jones	454377	627.2	Duplin	1,997	1,997	316	600	0	0	0	0	1,997
311	5491	St. Joseph	Tommy	Haynes	455224	631.3	Wayne	17,042	17,042	2,165	330	0	0	665	50	5,277
266	5501	Elevation	Reggie	Ponder	457198	601.3	Johnston	15,464	15,464	1,310	220	0	0	614	60	0
276	5542	Lebanon	Greg	Moser	454891	607.4	Greene	5,665	5,665	601	0	0	0	105	0	2,421
275	5543	Yelverton	Greg	Moser	454798	607.3	Wayne	2,853	1,442	330	0	0	0	5	0	898
	5540	Lebanon-Yelverton Charge [2]						8,518	7,107	931	0	0	0	110	0	3,319
295	5561	Corinth	Valerie	Hardison	454878	606.3	Johnston	6,141	6,141	905	0	0	0	0	30	2,400
297	5582	Sarecta	Deborah	Sutton	455428	623.3	Duplin	7,128	7,128	764	987	0	0	423	50	3,903
298	5583	Wesley Chapel	Deborah	Sutton	455474	623.4	Duplin	6,381	6,381	764	750	0	0	1,100	0	11,597
	5580	Sarecta-Wesley Chapel Charge [2]						13,509	13,509	1,528	1,737	0	0	1,523	50	15,500
299	5592	Woodland	Linda	Grider	455691	623.5	Duplin	11,431	11,431	1,111	200	0	0	50	100	11,231
372	5593	Pink Hill	Linda	Grider	455281	726.0	Lenoir	10,274	10,274	1,111	30	0	0	20	300	6,320
	5590	Woodland-Pink Hill Charge [2]														
245	5601	Ebenezer	Dick	Lewis	455350	538.2	Johnston	4,716	4,716	910	0	0	0	0	0	0
888	5611	Greater Heights	Matt	Evans	451498			0	0	0	0	0	0	0	0	6,000
328	5621	Whitley Memorial	Dave	Adams	455257	639.3	Johnston	8,672	8,672	999	600	0	0	357	100	6,695
895	5631	Trinity (CLOSED)			452265			0	0	0	0	0	0	0	0	0
		Goldsboro District Totals						1,177,903	1,034,519	103,379	25,690	0	0	51,214	5,740	593,145

Goldsboro District - Table II

50a	50b	50c	50d	50e	50f	50	51	51	51	52	53	54	55a	55b	55
Human Relations Day	One Great Hour Sharing	Peace with Justice	Native American Aware	World Communion	UM Student Day	Total General Church Officers	Clergy Pensions	Clergy Life Insurance	Total amount paid by the local church for all direct-billed clergy non-health benefits including Pension & Life Insurance	Total amount paid by the local church for all direct-billed clergy health benefits	Pastor's Base Compensation Paid	Associate Pastor's Base Compensation Paid	Housing & Utilities Allowance Paid to/for pastor	Housing & Utilities Allowance Paid to/for associate(s)	Total Housing & Utilities Allowance Paid to/for pastor & Associates
42 A	42 B	42 C	42 D	42 E	42 F	42	58	68d	58 & 68d	68c	64	65	66a	66b	66
0	0	0	0	0	0	0	7,890	332	8,222	11,241	50,907	0	5,036	0	5,036
0	0	0	0	0	0	0	0	0	0	0	36,900	0	0	0	0
0	0	0	0	0	0	0	1,374	113	1,487	3,300	13,104	0	1,200	0	1,200
0	0	0	0	0	0	0	1,285	113	1,398	3,300	13,104	0	1,200	0	1,200
0	0	0	0	0	0	0	2,659	226	2,885	6,600	26,208	0	2,400	0	2,400
0	0	0	0	0	0	0	8,010	220	8,230	15,096	41,996	0	3,500	0	3,500
0	0	0	0	5	0	5	6,279	199	6,478	5,508	40,319	0	1,500	0	1,500
0	0	0	0	0	0	0	8,610	174	8,784	11,016	48,481	0	2,835	0	2,835
0	0	0	0	0	0	0	0	0	0	4,875	24,000	0	0	0	0
0	0	0	0	0	0	0	0	0	0	0	20,000	0	0	0	0
0	0	0	0	0	0	0	13,441	225	13,666	11,016	69,825	0	5,593	0	5,593
0	0	0	0	0	0	0	0	0	0	0	14,555	3,000	3,000	0	3,000
0	0	0	0	0	0	0	8,314	225	8,539	11,016	43,191	0	4,441	0	4,441
0	259	0	0	0	276	535	7,437	206	7,643	8,647	44,400	0	5,213	0	5,213
35	40	10	0	0	0	85	9,405	225	9,630	11,016	48,858	0	4,470	0	4,470
0	0	0	0	0	0	0	0	0	0	0	12,439	0	3,000	0	3,000
0	0	0	0	0	0	0	0	19	19	918	20,160	0	0	0	0
35	60	45	0	0	50	190	5,710	174	5,884	5,562	28,407	0	0	0	0
0	0	0	0	0	0	0	1,683	0	1,683	0	12,576	0	0	0	0
0	0	0	0	0	0	0	4,778	225	5,003	11,016	29,687	0	3,170	0	3,170
0	0	0	0	0	0	0	0	0	0	0	6,210	0	0	0	0
30	0	0	0	0	0	30	7,988	206	8,194	11,016	44,725	0	4,603	0	4,603
0	227	0	0	0	0	227	0	0	0	0	15,168	0	0	0	0
0	0	0	0	0	0	0	2,402	0	2,402	0	4,310	0	1,800	0	1,800
0	0	0	0	0	0	0	1,834	0	1,834	0	4,478	0	914	0	914
0	0	0	0	0	0	0	4,236	0	4,236	0	8,788	0	2,714	0	2,714
0	0	0	0	0	0	0	0	0	0	0	22,075	0	0	0	0
0	0	0	0	0	0	0	2,364	113	2,477	0	12,943	0	1,100	0	1,100
0	0	0	0	0	0	0	2,364	112	2,476	0	12,943	0	1,100	0	1,100
0	0	0	0	0	0	0	4,728	225	4,953	0	25,886	0	2,200	0	2,200
0	0	0	0	0	0	0	4,141	0	4,141	5,508	19,364	0	0	0	0
0	0	0	0	0	0	0	4,141	0	4,141	5,508	19,364	0	0	0	0
0	0	0	0	0	0	0	0	0	0	0	0	0	0	0	0
0	0	0	0	0	0	0	0	0	0	0	7,200	0	10,000	0	10,000
0	0	0	0	0	0	0	10,663	225	10,888	11,016	47,352	0	2,100	0	2,100
57	0	70	0	52	85	264	3,264	0	3,264	0	12,000	0	4,600	0	4,600
0	0	0	0	0	0	0	0	0	0	0	0	0	0	0	0
292	2,220	207	210	219	676	3,824	310,053	7,252	317,305	360,267	1,941,972	53,000	171,988	8,015	180,003

Goldsboro District - Table II

Control Church Number	Location Control Number	Church Name	Pastor's First Name	Last Name	56a	56b	56	57a	57b	57	58	59	60
		Conference Column Numbers			Travel Reimbursements Paid to/for pastor	Travel Reimbursements Paid to/for associate(s)	Total Travel Reimbursements Paid to/for pastor & Associates Formulas	Other Cash Allowances paid to/for pastor	Other Cash allowance paid to/for Associate	Total amount paid to pastor or associate for any other cash allowances (non accountable)	Deacons Compensation	Diaconal Ministers Total comp	Other Staff Compensation /Expenses Paid
		67a	67b	67	68a	68b				65b	69	70	
309	5291	First	Dennis	Draper	1,962	0	1,962	0	0	0	0	0	34,658
310	5301	Mt. Carmel	David	Hollowell	4,000	0	4,000	0	0	0	0	0	0
312	5312	First	Sean	Smith	0	0	0	0	0	0	0	0	0
313	5313	Sanders Chapel	Sean	Smith	0	0	0	0	0	0	0	0	0
	5310	Pine Level-Sanders Chapel Charge [2]			0	0	0	0	0	0	0	0	0
314	5321	Princeton	Michael	Coppock	4,000	0	4,000	0	0	0	0	0	20,000
315	5331	Rose Hill	Jim	Reed	1,408	0	1,408	500	0	500	0	0	8,012
316	5341	Saulston	Carolyn	Sims	3,000	0	3,000	0	0	0	0	0	51,861
318	5351	Seven Springs	Phyllis	Vail	904	0	904	0	0	0	0	0	0
319	5361	Asbury	Richard	Hill	0	0	0	0	0	0	0	0	0
320	5371	Centenary	David	Beck	5,992	0	5,992	1,192	0	1,192	0	0	207,604
396	5381	Webb Chapel	Rod	Dorn	3,000	0	3,000	0	0	0	0	0	2,966
323	5401	Wallace	Jim	Bailey	4,943	0	4,943	0	0	0	0	0	21,712
324	5411	Warsaw	Bob	Hagerty	3,331	0	3,331	475	0	475	0	0	19,753
326	5421	Westwood	Rufus	Butner	6,500	0	6,500	4,000	0	4,000	0	0	8,200
327	5431	Elizabeth	Judi	Smith	5,967	0	5,967	0	0	0	0	0	0
329	5441	Zion	Doug	Johnson	4,000	0	4,000	0	0	0	0	0	0
270	5451	Falling Creek	Bob	Clark	4,000	0	4,000	2,000	0	2,000	0	0	0
317	5461	Bethel	Wanda	Simmons	5,700	0	5,700	0	0	0	0	0	0
325	5471	Ebenezer	David	Pate	2,800	0	2,800	810	0	810	0	0	0
303	5481	Carlton	Lindy	Jones	1,200	0	1,200	0	0	0	0	0	0
311	5491	St. Joseph	Tommy	Haynes	3,689	0	3,689	0	0	0	0	0	6,890
266	5501	Elevation	Reggie	Ponder	9,350	5,000	14,350	0	0	0	332	332	15,631
276	5542	Lebanon	Greg	Moser	3,040	0	3,040	340	0	340	0	0	6,400
275	5543	Yelverton	Greg	Moser	1,090	0	1,090	0	0	0	0	0	3,360
	5540	Lebanon-Yelverton Charge [2]			4,130	0	4,130	340	0	340	0	0	9,760
295	5561	Corinth	Valerie	Hardison	4,500	0	4,500	300	0	300	0	0	4,900
297	5582	Sarecta	Deborah	Sutton	1,000	0	1,000	600	0	600	0	0	813
298	5583	Wesley Chapel	Deborah	Sutton	1,000	0	1,000	600	0	600	0	0	812
	5580	Sarecta-Wesley Chapel Charge [2]			2,000	0	2,000	1,200	0	1,200	0	0	1,625
299	5592	Woodland	Linda	Grider	4,200	0	4,200	450	0	450	0	0	0
372	5593	Pink Hill	Linda	Grider	4,200	0	4,200	450	0	450	0	0	0
	5590	Woodland-Pink Hill Charge [2]					0			0			
245	5601	Ebenezer	Dick	Lewis	5,000	0	5,000	0	0	0	0	0	0
888	5611	Greater Heights	Matt	Evans	4,000	0	4,000	0	0	0	0	0	0
328	5621	Whitley Memorial	Dave	Adams	1,440	0	1,440	185	0	185	0	0	0
895	5631	Trinity (CLOSED)			0	0	0	0	0	0	0	0	0
		Goldsboro District Totals			221,718	7,608	229,326	17,768	161	17,929	332	332	1,006,489

Goldsboro District - Table II

61	62a	62b	62	63	64	65
Current Expenses for Program (including Sunday School)	Property Insurance	Other Current Operating Expenses (not including Program line 61)	Total Current Operating Expenses (Lines 62a & 62b)	Principal & Interest Paid on Indebtedness, Loans, Mortgages, etc.	Paid on Buildings & Improvements (not including Funds Borrowed)	Grand Total
71	72a	72b	72	73	74	75
3,328	7,600	55,195	62,795	0	20,300	243,741
7,523	2,759	17,857	20,616	0	27,490	118,543
1,387	1,180	11,042	12,222	0	0	43,426
2,843	1,183	7,406	8,589	9,167	0	47,798
4,230	2,363	18,448	20,811	9,167	0	91,224
9,150	6,000	14,000	20,000	0	21,000	145,619
3,803	8,154	32,947	41,101	0	0	120,139
15,095	9,752	33,415	43,167	228,089	10,800	465,349
1,094	837	11,438	12,275	0	7,987	62,606
1,760	3,087	6,835	9,922	0	0	40,756
35,743	13,777	84,226	98,003	0	72,535	622,523
2,300	2,672	14,200	16,872	526	12,000	67,786
4,103	5,483	41,111	46,594	6,426	16,253	213,716
2,888	5,091	28,140	33,231	0	35,582	185,770
8,056	9,119	15,138	24,257	7,080	6,653	182,664
4,025	2,904	7,435	10,339	0	4,000	50,808
2,601	1,705	7,261	8,966	0	2,520	88,951
2,500	3,220	13,866	17,086	0	11,925	101,368
1,997	1,475	8,965	10,440	0	21,108	64,145
2,076	914	10,662	11,576	0	5,790	81,132
557	408	3,659	4,067	0	0	16,944
1,491	4,796	18,424	23,220	0	9,064	138,451
13,296	2,094	21,442	23,536	0	0	100,540
1,228	1,396	9,228	10,624	0	5,500	44,436
0	1,141	7,725	8,866	0	6,500	29,717
1,228	2,537	16,953	19,490	0	12,000	74,153
603	824	4,858	5,682	0	6,095	53,631
1,916	1,729	13,588	15,317	0	3,600	53,021
1,443	1,097	14,777	15,874	14,725	4,687	76,252
3,359	2,826	28,365	31,191	14,725	8,287	129,273
3,194	3,415	12,044	15,459	0	0	76,439
1,500	4,712	8,580	13,292	0	0	66,510
			0			0
475	1,036	5,782	6,818	0	0	35,119
6,240	600	2,500	3,100	0	42,223	132,919
3,695	2,916	15,687	18,603	0	12,360	73,834
0	0	0	0	0	0	0
			0			
375,156	252,902	1,410,525	1,663,427	655,175	867,448	9,485,672

Goldsboro District - Table III

Control Church Number	Location Control Number	Church Name	Pastor's First Name	Last Name	GCFA Number	Old DataPoint Number	County	66 Number of Pledges & Identified Givers for 2011	67a Received thru Pledges	67b Received from non-pledging, yet identified givers	67c Received from Unidentified Givers	67d Received from Int. & Div.	67e Received from sale of Church Assets
Conference Column Numbers								1	1a	1b	1c	1d	1e
837	5000	Goldsboro District	Chuck	Cook	486344	600.0							
265	5011	Benson	Ron	Patton	457063	601.2	Johnston	85	0	246,314	2,278	0	0
267	5022	Beston	Sherman	Guthrie	454641	602.0	Wayne	43	0	44,996	1,650	4	0
322	5023	Walker Memorial	Sherman	Guthrie	455793	643.3	Wayne	32	0	85,082	4,725	1,307	0
	5020	Beston-Walker Memorial Charge [2]						75	0	130,078	6,375	1,311	0
268	5031	Bethel	Paul	Lee	454685	622.2	Wayne	75	0	118,149	11,359	42	0
269	5041	Brogden	Uiyeon	Kim	455703	604.2	Wayne	59	0	130,855	5,766	5	0
271	5052	Brownings	Leland	Heath	455532	605.2	Sampson	47	0	62,095	15,524	0	0
272	5053	Smith Chapel	Leland	Heath	455510	605.3	Wayne	46	0	53,173	9,398	0	0
	5050	Brownings-Smith Chapel Charge [2]						93	0	115,268	24,922	0	0
273	5061	Edgerton Memorial	Josh	Kurtz	455441	635.0	Johnston	115	0	165,757	18,466	80	0
274	5071	Eureka	Michele	Clark	454787	607.2	Wayne	65	0	110,624	1,721	0	0
277	5081	Faison	Jabe	Largen	454801	608.2	Duplin	75	0	101,600	2,578	335	0
278	5091	Four Oaks	Joey	Yow	454867	609.0	Johnston	122	0	154,997	4,195	0	0
279	5101	Fremont	Dede	Britt	454880	610.0	Wayne	80	139,909	9,268	16,159	2	0
280	5112	Friendship	Rose	Hicks	454390	640.2	Duplin	12	0	21,095	350	0	0
281	5113	Unity	Rose	Hicks	454776	640.4	Duplin	43	0	47,811	2,308	0	0
	5110	Friendship-Unity Charge [2]						55	0	68,906	2,658	0	0
282	5121	Garris Chapel	Jerry	Mitchell	455053	611.0	Wayne	223	0	247,584	35,960	0	0
283	5131	Daniels Memorial	John	Dutton	454960	613.0	Wayne	127	0	203,064	8,189	0	0
284	5141	Jefferson	Alice	Davis	454971	634.2	Sampson	60	109,048	1,595	3,501	0	0
285	5151	New Hope	Steve	Wellman	455656	615.0	Wayne	70	101,254	70,635	240	6	0
286	5161	Pine Forest	Vann	Spivey	455246	616.0	Wayne	200	0	307,743	7,799	1,250	0
287	5171	Providence	Terry	Hobbs	455326	617.0	Wayne	151	161,400	67,913	3,655	848	0
288	5181	Rones Chapel	Mike	Whatley	455508	603.3	Duplin	51	0	73,701	8,719	5,250	0
289	5191	St. Luke	Adam	Setae	454982	618.0	Wayne	85	148,822	120,187	2,138	0	0
290	5201	St. Paul	Jim	Harry	455007	619.0	Wayne	273	495,230	285,571	6,609	0	0
291	5211	Salem	Sandy	Schaller	455406	620.0	Wayne	39	0	127,264	2,283	0	0
292	5221	Hickory Grove	Mary Kay	Ward	455190	621.2	Lenoir	40	0	70,424	4,976	23	0
294	5231	Antioch	Walter	Gaskins	454856	606.2	Johnston	29	0	51,245	2,585	0	300
296	5242	Kenansville	Marty	Greer	454754	623.2	Duplin	15	0	37,608	6,690	0	0
371	5243	Beulaville	Marty	Greer	456412	746.0	Duplin	15	0	23,000	6,480	0	0
	5240	Kenansville-Beulaville Charge [2]						30	0	60,608	13,170	0	0
300	5252	Buckhorn	Dave	Amon	455111	624.2	Wilson	72	0	77,510	1,685	0	0
301	5253	Kenly	Dave	Amon	455100	624.3	Johnston	35	0	62,487	2,128	168	0
	5250	Kenly-Buckhorn Charge [2]						107	0	139,997	3,813	168	0
302	5261	LaGrange	Janet	Balasko	455122	626.0	Lenoir	48	0	81,717	4,889	0	0
305	5271	Magnolia	Jerry	Sheffield	454732	627.4	Duplin	20	0	87,607	7,606	56	0
307	5282	Fellowship	Jim	Huskins	455270	628.2	Johnston	28	0	31,000	37,000	0	0
308	5283	Micro	Jim	Huskins	455133	628.3	Johnston	21	0	21,858	226	0	0
	5280	Micro-Fellowship Charge [2]						49	0	52,858	37,226	0	0

Goldsboro District - Table III

67f	67g	67	68a	68b	68c	68	69a	69b	69c	69
Received from building use fees, contributions and rentals	Received thru fundraisers	Total of 67 Formulas	Capital Campaign	Memorial/ Endowment/Bequests	Other Sources & Projects	Total of 68	Equitable Compensation Funds	Advanced Specials & Apportioned Fund	Other	Total of 69
1f	1g		2a	2b	2c		3a	3b	3c	
						0				0
621	0	249,213	0	0	0	0	0	0	0	0
0	4	46,654	0	0	0	0	0	0	0	0
260	14,474	105,848	0	275	0	275	0	0	0	0
260	14,478	152,502	0	275	0	275	0	0	0	0
200	18,677	148,427	23,317	1,535	0	24,852	0	0	0	0
625	14,718	151,969	0	7,210	3,705	10,915	0	0	0	0
350	2,562	80,531	0	11,082	0	11,082	0	0	0	0
400	12,000	74,971	0	1,500	0	1,500	0	0	0	0
750	14,562	155,502	0	12,582	0	12,582	0	0	0	0
500	1,000	185,803	0	0	0	0	0	0	1,000	1,000
825	16,677	129,847	0	702	0	702	0	0	0	0
0	775	105,288	0	0	0	0	0	0	0	0
8,300	0	167,492	14,100	1,765	0	15,865	0	0	0	0
400	16,199	181,937	0	916	0	916	0	0	0	0
0	0	21,445	0	0	0	0	0	0	0	0
0	0	50,119	0	0	1,555	1,555	0	0	0	0
0	0	71,564	0	0	1,555	1,555	0	0	0	0
0	0	283,544	144,758	0	100,872	245,630	0	0	0	0
500	4,725	216,478	0	5,180	0	5,180	0	0	0	0
5,557	0	119,701	0	0	0	0	0	0	0	0
4,500	21,269	197,904	4,003	3,291	0	7,294	0	0	0	0
575	530	317,897	18,977	5,740	2,526	27,243	0	0	3,500	3,500
0	0	233,816	78,965	12,291	0	91,256	0	0	0	0
500	31,700	119,870	0	1,730	0	1,730	0	0	0	0
225	23,681	295,053	0	1,335	0	1,335	0	0	0	0
1,245	244	788,899	0	69,714	0	69,714	0	0	0	0
1,300	0	130,847	7,138	3,929	9,670	20,737	0	0	0	0
0	6,526	81,949	0	2,685	7,542	10,227	0	0	0	0
300	0	54,430	0	0	0	0	0	0	0	0
0	0	44,298	0	0	0	0	0	0	0	0
0	1,980	31,460	0	0	0	0	0	0	0	0
0	1,980	75,758	0	0	0	0	0	0	0	0
1,129	13,434	93,758	16,560	2,605	0	19,165	0	0	0	0
0	0	64,783	2,905	3,549	0	6,454	0	0	0	0
1,129	13,434	158,541	19,465	6,154	0	25,619	0	0	0	0
0	4,743	91,349	0	898	0	898	0	0	0	0
0	0	95,269	0	0	0	0	0	0	0	0
0	0	68,000	0	0	0	0	0	0	0	0
0	0	22,084	0	0	0	0	0	0	0	0
0	0	90,084	0	0	0	0	0	0	0	0

Goldsboro District - Table III

Control Church Number	Location Control Number	Church Name	Pastor's First Name	Last Name	GCFA Number	Old DataPoint Number	County	66 Number of Pledges & Identified Givers for 2011	67a Received thru Pledges	67b Received from non-pledging, yet identified givers	67c Received from Unidentified Givers	67d Received from Int. & Div.	67e Received from sale of Church Assets
Conference Column Numbers								1	1a	1b	1c	1d	1e
309	5291	First	Dennis	Draper	455166	630.0	Wayne	55	174,512	7,092	1,332	0	0
310	5301	Mt. Carmel	David	Hollowell	455235	631.2	Wayne	57	0	90,659	6,790	418	0
312	5312	First	Sean	Smith	455268	632.2	Johnston	34	0	56,611	1,300	0	0
313	5313	Sanders Chapel	Sean	Smith	455394	632.3	Johnston	47	0	35,153	2,739	0	0
5310 Pine Level-Sanders Chapel Charge [2]								81	0	91,764	4,039	0	0
314	5321	Princeton	Michael	Coppock	455304	633.0	Johnston	69	92,009	24,542	1,122	0	0
315	5331	Rose Hill	Jim	Reed	455383	634.0	Duplin	40	75,849	41,375	1,850	775	0
316	5341	Saulston	Carolyn	Sims	455292	634.3	Wayne	160	0	395,876	7,904	379	0
318	5351	Seven Springs	Phyllis	Vail	455463	636.3	Wayne	34	0	52,784	1,921	1,140	0
319	5361	Asbury	Richard	Hill	455213	636.5	Johnston	32	0	46,702	1,504	0	0
320	5371	Centenary	David	Beck	455485	637.0	Johnston	229	453,643	98,963	7,372	210	0
396	5381	Webb Chapel	Rod	Dorn	456764	738.5	Lenoir	52	0	62,175	2,456	736	0
323	5401	Wallace	Jim	Bailey	455565	641.0	Duplin	85	0	247,058	1,540	12	0
324	5411	Warsaw	Bob	Hagerty	455601	642.0	Duplin	50	0	141,064	8,395	0	0
326	5421	Westwood	Rufus	Butner	454710	643.4	Wayne	78	0	156,540	5,158	0	0
327	5431	Elizabeth	Judi	Smith	457393	639.2	Johnston	57	38,377	1,930	486	1,049	0
329	5441	Zion	Doug	Johnson	455576	644.0	Wayne	41	0	83,240	3,460	396	0
270	5451	Falling Creek	Bob	Clark	454823	604.3	Wayne	32	0	99,731	2,936	0	0
317	5461	Bethel	Wanda	Simmons	455188	603.2	Duplin	29	0	52,345	3,252	21	0
325	5471	Ebenezer	David	Pate	455645	643.2	Wayne	39	0	53,428	3,443	0	0
303	5481	Carlton	Lindy	Jones	454377	627.2	Duplin	12	0	23,012	350	118	0
311	5491	St. Joseph	Tommy	Haynes	455224	631.3	Wayne	89	0	101,376	2,854	4,889	0
266	5501	Elevation	Reggie	Ponder	457198	601.3	Johnston	64	0	97,629	19,842	203	0
276	5542	Lebanon	Greg	Moser	454891	607.4	Greene	20	0	36,565	1,367	4,022	0
275	5543	Yelverton	Greg	Moser	454798	607.3	Wayne	25	0	32,087	567	56	0
5540 Lebanon-Yelverton Charge [2]								45	0	68,652	1,934	4,078	0
295	5561	Corinth	Valerie	Hardison	454878	606.3	Johnston	44	0	50,490	6,642	0	0
297	5582	Sarecta	Deborah	Sutton	455428	623.3	Duplin	25	0	45,285	12,937	340	0
298	5583	Wesley Chapel	Deborah	Sutton	455474	623.4	Duplin	35	0	58,125	3,500	7	0
5580 Sarecta-Wesley Chapel Charge [2]								60	0	103,410	16,437	347	0
299	5592	Woodland	Linda	Grider	455691	623.5	Duplin	37	0	74,084	7,015	5	0
372	5593	Pink Hill	Linda	Grider	455281	726.0	Lenoir	30	0	70,989	27	0	0
5590 Woodland-Pink Hill Charge [2]													
245	5601	Ebenezer	Dick	Lewis	455350	538.2	Johnston	28	0	61,162	1,800	0	0
888	5611	Greater Heights	Matt	Evans	451498			199	0	145,565	34,305	0	0
328	5621	Whitley Memorial	Dave	Adams	455257	639.3	Johnston	43	41,753	29,735	1,100	0	0
895	5631	Trinity (CLOSED)			452265			0	0	0	0	0	0
Goldsboro District Totals								4,372	2,031,806	5,974,901	407,101	24,152	300

Goldsboro District - Table III

67f	67g	67	68a	68b	68c	68	69a	69b	69c	69
Received from building use fees, contributions and rentals	Received thru fundraisers	Total of 67 Formulas	Capital Campaign	Memorial/ Endowment/Bequests	Other Sources & Projects	Total of 68	Equitable Compensation Funds	Advanced Specials & Apportioned Fund	Other	Total of 69
1f	1g		2a	2b	2c		3a	3b	3c	
0	0	182,936	0	2,500	0	2,500	0	0	0	0
350	8,337	106,554	218	4	0	222	0	0	0	0
0	0	57,911	0	0	0	0	0	0	0	0
0	0	37,892	0	1,105	0	1,105	0	0	0	0
0	0	95,803	0	1,105	0	1,105	0	0	0	0
0	3,323	120,996	0	0	0	0	0	0	0	0
0	0	119,849	0	3,567	0	3,567	0	0	0	0
300	0	404,459	700	1,300	0	2,000	0	0	0	0
0	0	55,845	0	10,277	0	10,277	0	0	0	0
0	0	48,206	0	3,088	0	3,088	0	0	0	0
3,346	0	563,534	21,150	25,471	0	46,621	0	0	0	0
0	12,364	77,731	0	236	0	236	0	0	0	0
0	3,302	251,912	0	8,433	0	8,433	0	0	0	0
150	13,812	163,421	0	10,145	0	10,145	0	0	0	0
300	12,151	174,149	0	0	0	0	0	0	0	0
8,330	4,500	54,672	0	0	0	0	0	0	0	0
0	0	87,096	0	0	0	0	0	0	0	0
0	0	102,667	0	0	0	0	0	0	0	0
0	4,916	60,534	0	277	0	277	0	0	0	0
140	10,234	67,245	0	1,278	0	1,278	0	0	0	0
0	0	23,480	0	0	0	0	0	0	0	0
6,050	1,220	116,389	0	6,245	0	6,245	0	0	0	0
200	19,500	137,374	0	650	0	650	0	0	0	0
0	1,101	43,055	0	1	0	1	0	0	0	0
0	286	32,996	0	3,460	0	3,460	0	0	0	0
0	1,387	76,051	0	3,461	0	3,461	0	0	0	0
0	0	57,132	0	0	0	0	0	0	0	0
0	3,554	62,116	0	1,805	0	1,805	0	0	0	0
0	0	61,632	0	0	0	0	0	0	0	0
0	3,554	123,748	0	1,805	0	1,805	0	0	0	0
900	0	82,004	0	0	0	0	0	0	0	0
200	3,879	75,095	0	4,710	0	4,710	0	0	0	0
0	0	0	0	0	0	0	0	0	0	0
0	8,000	70,962	0	0	0	0	0	0	0	0
0	0	179,870	0	0	0	0	0	0	0	0
0	10,029	82,617	0	3,600	0	3,600	0	0	0	0
0	0	0	0	0	0	0	0	0	0	0
0	0	0	0	0	0	0	0	0	0	0
48,578	326,426	8,813,264	332,791	226,084	125,870	684,745	0	0	4,500	4,500

Greenville District - Table I

Control Church Number	Location Control Number	GCFA Column Numbers		Pastor's First Name	Last Name	GCFA Number	Old DataPoint Number	County	1	2a	2b	2	2c	3	4
		Church Name							Total professing Members at Beginning of year 2011	Received on Profession of Christian Faith	Restored by Affirmation	Total of Professions of Faith and Restored	Line 1 Increase	Received from Other United Methodist Churches	Received from Other Denominations
		Conference Column Numbers							1	2a	2b	2	1 Inc.	3	4
838	6000	Greenville District	Beth	Hood	486345	700.0									
330	6011	Aurora	Bobby	Smith	455907	702.2	Beaufort	103	0	0		0	0	1	0
333	6021	Ayden	Al	Hocutt	455920	703.0	Pitt	344	1	0		1	0	5	0
334	6031	Bath	Bill	Creech	452425	704.2	Beaufort	84	3	0		3	0	0	3
336	6041	Trinity	Cris	Noble	452334	705.0	Beaufort	150	0	0		0	0	1	0
338	6052	Bell Arthur	Ron	Carnighan	459233	705.5	Pitt	94	0	4		4	0	0	2
339	6053	Monk Memorial	Ron	Carnighan	459244	725.2	Pitt	61	0	1		1	0	0	2
	6050	Bell Arthur-Monk Memorial Charge [2]						155	0	5		5	0	0	4
341	6061	Bethel	Diane	Christianson	458284	706.0	Pitt	364	2	0		2	0	2	0
342	6071	Chocowinity	George	Jones	456115	713.3	Beaufort	164	6	0		6	0	0	1
343	6081	Edwards Chapel	John	Norman	456332	721.3	Lenoir	64	0	0		0	4	0	0
344	6091	Farmville	Bill	Price	454845	708.0	Pitt	527	2	0		2	0	2	0
345	6101	Covenant	Branson	Sheets	456308	743.0	Pitt	1,787	53	0		53	5	11	40
347	6121	Jarvis Memorial	Homer	Morris	456068	710.0	Pitt	1,945	25	2		27	0	8	9
348	6131	St. James	Johnny	Branch	456081	711.0	Pitt	2,342	22	0		22	0	27	24
349	6141	Grifton	Linda	Rowe	456104	712.0	Pitt	323	0	0		0	0	2	1
351	6151	Warren Chapel	Phil	Ryals	455918	713.4	Beaufort	54	0	0		0	0	0	0
651	6162	Conetoe	Linda	Clark	458832	1120.2	Edgecomb	139	0	0		0	0	0	8
353	6163	Hobgood	Linda	Clark	458466	714.2	Halifax	88	0	0		0	0	0	0
	6160	Conetoe-Hobgood Charge [2]						227	0	0		0	0	0	8
354	6171	Holly Springs	Forrest	Smith	458650	714.5	Martin	117	0	0		0	0	0	0
355	6181	Hookerton	Tim	Chase	455042	715.0	Greene	191	4	0		4	0	0	0
356	6192	Jamesville	Christie	Burley	458488	716.2	Martin	25	0	0		0	0	0	0
357	6193	Siloam	Christie	Burley	458637	716.3	Martin	69	1	0		1	0	0	0
	6190	Jamesville-Siloam Charge [2]						94	1	0		1	0	0	0
358	6201	Queen Street	Allen	Bingham	456228	717.0	Lenoir	560	2	0		2	0	5	1
359	6211	Westminster	T. R.	Miller	456285	720.0	Lenoir	662	2	5		7	0	6	5
360	6221	Jerusalem	Al	Sullivan	455623	745.0	Green	81	0	0		0	0	0	0
361	6232	Bethany	David	Harrington	456310	721.2	Lenoir	22	0	0		0	0	0	0
362	6233	Lane's Chapel	David	Harrington	456057	722.0	Craven	107	0	0		0	0	1	0
	6230	Lane's Chapel-Bethany Charge [2]						129	0	0		0	0	1	0
363	6241	Noble's Chapel	Nina Paul	Vinson	455714	725.5	Lenoir	17	0	0		0	0	0	0
382	6252	Epworth	Sue	Farlow	453076	732.2	Hyde	31	0	0		0	0	0	0
383	6253	Fairfield	Sue	Farlow	454253	732.3	Hyde	53	0	0		0	0	0	2
	6250	Epworth-Fairfield Charge [2]						84	0	0		0	0	0	2
369	6262	Brooks Frizzelle Memorial		TBS	454903	724.2	Greene	68	0	0		0	0	0	0
370	6263	Mt. Herman		TBS	455144	724.3	Greene	88	0	0		0	0	0	0
	6260	Maury-Mt. Herman Charge [2]						156	0	0		0	0	0	0
373	6281	Rainbow	Tony	Calhoun	455348	726.5	Greene	261	0	0		0	0	0	0
374	6291	Robersonville	Ron	Elkins	458728	727.3	Martin	73	3	0		3	0	0	0
375	6301	Salem	Steve	Smith	456593	728.0	Pitt	706	3	0		3	0	7	3
376	6311	Sharon	Chris	Jenkins	456354	721.4	Lenoir	144	4	0		4	0	3	0

Greenville District - Table I

5a	5b	5a & b	5c	6	7	8	9. a.	9. b.	9. c.	9. d.	9. e.	9. f.	9. a.	9. h.	9. i.	9	10	11	12	13	14
Removed or Corrected by Charge Conference Action	Withdrawn	Total Removed by Charge Conference action or Withdrawn	Line 1 Decrease	Removed by Transfer to Other United Methodist Churches	Removed by Transfer to Other Denominations	Removed by Death	Asian	African American	Hispanic	Native American	Pacific Islander	White	Multiracial	Females	Males	Total Full Members at Close of year 2011	Avg Attendance at Principal Weekly Worship Service	Number of Persons Baptized This Year	Total baptized members who have not become professing members	Number of Persons on Constituency Roll	Total Enrolled in Confirmation Classes This Year
5a	5b	5		6	7	8	A	AA	H	N	P	W	MR	9b	9b	9	10	11	12	13	14
																0					
0	0	0	0	0	0	2	0	0	0	0	0	102	0	42	60	102	44	0	0	102	0
1	0	1	0	8	1	4	1	4	2	2	1	319	7	173	163	336	113	2	45	12	0
0	0	0	0	1	0	0	0	0	0	0	0	89	0	54	35	89	52	2	4	89	0
0	0	0	0	0	0	1	0	0	0	0	0	150	0	60	90	150	49	0	8	13	0
0	0	0	0	0	0	2	0	0	0	0	0	98	0	38	60	98	32	2	0	0	0
0	0	0	0	0	0	1	0	0	0	3	0	60	0	28	35	63	51	1	0	0	0
0	0	0	0	0	0	3	0	0	0	3	0	158	0	66	95	161	83	3	0	0	0
0	0	0	0	1	0	3	1	0	0	0	0	363	0	165	199	364	96	3	3	6	1
0	0	0	0	0	1	1	1	0	0	0	0	168	0	74	95	169	49	5	1	38	0
0	0	0	3	0	2	1	0	0	0	0	0	62	0	21	41	62	14	0	0	0	0
0	0	0	0	1	0	1	0	0	2	0	1	526	0	252	277	529	115	2	2	19	0
0	1	1	0	2	8	6	7	20	6	4	1	1,830	11	836	1,043	1,879	1,853	45	220	6,608	23
0	3	3	0	11	8	21	1	6	0	0	1	1,938	0	920	1,026	1,946	407	10	281	148	24
0	4	4	0	13	3	11	7	5	0	1	0	2,367	4	1,092	1,292	2,384	890	29	399	221	17
0	0	0	0	0	0	3	0	4	2	1	0	316	0	152	171	323	75	3	3	24	0
0	0	0	0	0	0	1	0	0	0	0	0	53	0	21	32	53	19	0	0	43	0
0	0	0	38	0	29	30	0	0	0	0	0	50	0	19	31	50	20	0	0	0	0
0	0	0	0	0	0	1	0	0	0	0	0	87	0	52	35	87	32	1	0	0	0
0	0	0	38	0	29	31	0	0	0	0	0	137	0	71	66	137	52	1	0	0	0
0	0	0	0	0	0	1	0	0	0	0	0	116	0	49	67	116	36	0	8	19	0
0	0	0	0	3	0	3	0	0	0	0	0	189	0	87	102	189	49	3	1	0	0
0	0	0	0	0	1	0	0	0	0	0	0	24	0	10	14	24	17	0	0	1	0
0	0	0	0	1	0	0	0	0	0	0	0	69	0	27	42	69	31	0	2	12	1
0	0	0	0	1	1	0	0	0	0	0	0	93	0	37	56	93	48	0	2	13	1
3	1	4	0	5	2	10	1	0	0	0	0	546	0	254	293	547	156	2	30	52	2
0	3	3	0	7	22	8	0	0	1	0	0	639	0	302	338	640	243	6	0	87	2
1	0	1	0	1	0	2	0	0	0	0	0	77	0	31	46	77	33	0	17	7	1
0	0	0	0	0	0	0	0	0	0	0	0	22	0	11	11	22	16	0	0	0	0
0	0	0	0	0	0	0	0	0	0	0	0	108	0	40	68	108	40	0	0	0	0
0	0	0	0	0	0	0	0	0	0	0	0	130	0	51	79	130	56	0	0	0	0
0	0	0	0	0	0	0	0	0	0	0	0	17	0	5	12	17	9	0	1	2	0
0	0	0	0	0	0	1	0	0	0	0	0	30	0	13	17	30	18	0	0	18	0
0	0	0	0	0	0	0	0	0	0	0	0	55	0	25	30	55	29	0	5	35	0
0	0	0	0	0	0	1	0	0	0	0	0	85	0	38	47	85	47	0	5	53	0
0	0	0	0	0	0	1	0	0	0	0	0	66	1	23	44	67	20	0	1	1	0
0	0	0	0	0	0	0	0	0	0	0	0	88	0	39	49	88	35	0	2	2	0
0	0	0	0	0	0	1	0	0	0	0	0	154	1	62	93	155	55	0	3	3	0
0	0	0	0	0	0	1	0	0	0	0	0	260	0	95	165	260	75	0	22	22	1
0	0	0	0	0	0	3	0	0	0	0	0	73	0	30	43	73	36	4	2	10	0
0	2	2	0	7	4	3	0	3	0	0	0	699	1	342	361	703	199	7	6	61	3
0	0	0	0	0	5	4	0	0	0	0	0	142	0	57	85	142	75	5	1	0	2

Greenville District - Table I

Control Church Number	Location Control Number	Church Name	Pastor's First Name	Last Name	15 Number of Children (0-11) in Christian groups and all other small groups	16 Number of Youth (12-18) in Christian groups and all other small groups	17 Number of Adults (19-30) in Christian groups and all other small groups	18 Number of Adults (31+ yrs) in Christian groups and all other small groups	19 TOTAL number of person in Christian groups and all other small groups (15 - 18)	20 Average Attendance in Sunday Church School	21 Number of persons (all ages) in covenant discipleship groups	22 Number of participants in Vacation Bible School	23 Number of ongoing CLASSES (all ages) for learning in Sunday Church School	24 Number of ongoing CLASSES for learning (all ages) other than Sunday Church School	25 Total number of Christian formation groups other than Sunday church school	26 Membership in United Methodist Men
Conference Column Numbers					15	16	17	18	19	20	21	22	23	24	25	26
838	6000	Greenville District	Beth	Hood					0							
330	6011	Aurora	Bobby	Smith	0	1	0	12	13	13	10	0	2	0	2	0
333	6021	Ayden	Al	Hocutt	12	5	0	54	71	60	61	44	6	3	1	24
334	6031	Bath	Bill	Creech	3	0	0	21	24	16	7	0	1	1	1	11
336	6041	Trinity	Cris	Noble	9	4	0	21	34	11	18	14	2	1	0	0
338	6052	Bell Arthur	Ron	Carnighan	6	0	5	12	23	6	20	0	1	0	1	11
339	6053	Monk Memorial	Ron	Carnighan	6	0	0	30	36	5	14	0	2	1	0	18
	6050	Bell Arthur-Monk Memorial Charge [2]			12	0	5	42	59	11	34	0	3	1	1	29
341	6061	Bethel	Diane	Christianson	9	20	6	45	80	39	16	50	5	2	0	18
342	6071	Chocowinity	George	Jones	15	4	5	31	55	20	0	35	4	3	3	14
343	6081	Edwards Chapel	John	Norman	0	0	0	62	62	12	0	0	1	0	0	0
344	6091	Farmville	Bill	Price	15	19	15	50	99	33	0	10	6	1	1	24
345	6101	Covenant	Branson	Sheets	537	326	44	1,050	1,957	377	1,100	90	21	175	20	0
347	6121	Jarvis Memorial	Homer	Morris	199	108	238	700	1,245	215	680	350	27	43	55	52
348	6131	St. James	Johnny	Branch	267	110	20	473	870	260	456	350	22	22	14	40
349	6141	Grifton	Linda	Rowe	13	0	8	53	74	35	47	55	6	3	0	17
351	6151	Warren Chapel	Phil	Ryals	0	0	0	0	0	9	0	0	1	0	0	0
651	6162	Conetoe	Linda	Clark	0	0	0	6	6	6	0	0	0	0	0	0
353	6163	Hobgood	Linda	Clark	2	6	0	6	14	6	6	0	2	1	0	0
	6160	Conetoe-Hobgood Charge [2]			2	6	0	12	20	12	6	0	2	1	0	0
354	6171	Holly Springs	Forrest	Smith	0	0	0	11	11	11	0	2	2	0	2	0
355	6181	Hookerton	Tim	Chase	6	4	2	35	47	42	0	0	4	0	2	7
356	6192	Jamesville	Christie	Burley	0	0	0	9	9	6	0	2	1	1	1	0
357	6193	Siloam	Christie	Burley	8	1	3	25	37	22	8	13	4	1	1	0
	6190	Jamesville-Siloam Charge [2]			8	1	3	34	46	28	8	15	5	2	2	0
358	6201	Queen Street	Allen	Bingham	15	6	0	12	33	43	7	48	5	0	3	10
359	6211	Westminster	T. R.	Miller	29	15	16	72	132	80	58	95	9	2	0	20
360	6221	Jerusalem	Al	Sullivan	8	6	3	16	33	7	15	46	2	0	3	10
361	6232	Bethany	David	Harrington	0	0	0	12	12	0	0	0	0	0	0	0
362	6233	Lane's Chapel	David	Harrington	4	0	0	15	19	15	0	0	2	0	1	8
	6230	Lane's Chapel-Bethany Charge [2]			4	0	0	27	31	15	0	0	2	0	1	8
363	6241	Noble's Chapel	Nina Paul	Vinson	1	1	0	14	16	6	0	0	1	1	0	0
382	6252	Epworth	Sue	Farlow	2	7	0	19	28	12	0	0	3	0	0	0
383	6253	Fairfield	Sue	Farlow	17	3	0	9	29	13	0	38	2	0	0	0
	6250	Epworth-Fairfield Charge [2]			19	10	0	28	57	25	0	38	5	0	0	0
369	6262	Brooks Frizzelle Memorial		TBS	0	0	0	15	15	12	0	0	1	0	1	0
370	6263	Mt. Herman		TBS	5	5	8	23	41	32	0	26	4	1	0	0
	6260	Maury-Mt. Herman Charge [2]			5	5	8	38	56	44	0	26	5	1	1	0
373	6281	Rainbow	Tony	Calhoun	5	5	3	35	48	35	16	30	5	2	1	12
374	6291	Robersonville	Ron	Elkins	4	0	0	12	16	11	0	8	2	1	0	12
375	6301	Salem	Steve	Smith	71	36	5	99	211	68	0	70	11	7	2	25
376	6311	Sharon	Chris	Jenkins	14	8	0	37	59	29	0	26	5	2	0	0

Greenville District - Table I

27	28	29	29b	29c	30a	30b	31a	31b	32	33	34	35	36	37	38	39
Amount Paid for Projects UMM	Membership in United Methodist Women	Amount paid for local church and community work UMW	Membership of UMYF	Amount Paid for UMYF Projects	Number of UM Volunteer In Mission (UMVIM) teams were sent from this church last year	Number of church members participating in UMYFIM team	Number of other mission teams sent from local church	Number of person sent out on other mission teams from this church	Number of community ministries for daycare and/or education	Number of persons impacted by community ministries for daycare and education	Number of community ministries for outreach, justice & mercy	Number of persons impacted by community ministries for outreach, justice & mercy	Market value of church owned land, buildings, equipment and parsonage	Market value of other assets (cash, securities, other property)	Indebtedness on items 36 & 37	Other indebtedness
27	28	29	29b	29c	30a	30b	33	34	32	33	34	35	36	37	38	39
0	15	1,200	0	0	0	0	0	0	0	0	3	100	750,000	19,385	0	0
1,144	20	1,289	10	0	0	0	0	0	1	22	1	500	1,032,110	19,100	0	0
10,589	0	0	0	0	0	0	0	0	6	0	5	367	2,800,000	26,987	69,954	0
0	15	695	0	0	0	0	0	0	0	0	0	216	557,000	98,066	0	0
410	8	0	0	0	0	0	0	0	0	0	2	10	389,500	78,000	0	0
3,200	14	1,800	8	200	0	0	0	0	0	0	2	15	265,000	18,000	0	1,220
3,610	22	1,800	8	200	0	0	0	0	0	0	4	25	654,500	96,000	0	1,220
2,295	25	5,000	20	940	0	0	0	2	0	0	5	50	3,326,900	300,000	0	0
0	8	986	0	0	0	0	0	0	0	0	0	0	434,000	82,000	0	0
0	0	0	0	0	0	0	0	0	0	0	0	0	280,500	17,667	0	0
2,400	47	1,845	14	1,532	0	0	0	1	0	0	3	96	5,900,000	873,268	0	0
0	0	0	365	35,476	4	79	5	5	1	140	0	0	17,887,940	367,520	4,044,058	0
13,234	175	25,772	90	0	2	3	35	130	13	2,860	44	13,004	15,719,000	1,519,831	237,622	32,610
1,362,763	208	1,775	110	1,100	4	68	6	85	3	184	18	750	10,358,138	1,563,556	884,567	0
219	30	1,282	0	0	0	0	0	2	0	0	1	50	795,000	90,519	0	0
0	0	0	0	0	5	16	0	0	0	0	0	185	156,000	53,000	0	0
0	10	0	0	0	0	0	0	0	0	0	0	0	260,000	11,977	0	0
0	14	0	6	0	0	0	0	0	0	0	0	0	360,000	20,000	0	0
0	24	0	6	0	0	0	0	0	0	0	0	0	620,000	31,977	0	0
0	10	1,000	0	0	0	0	0	0	0	0	0	0	670,000	39,622	0	0
0	12	2,500	0	0	0	0	1	2	0	0	6	900	1,149,000	10,000	0	0
0	9	332	0	0	0	0	0	0	0	0	6	342	385,400	28,914	0	0
0	13	0	0	0	0	0	0	0	0	0	3	128	323,000	76,932	0	0
0	22	332	0	0	0	0	0	0	0	0	9	470	708,400	105,846	0	0
150	122	7,500	6	4,320	2	2	2	10	3	362	4	1,300	7,678,440	197,250	0	0
2,000	59	16,527	35	600	0	0	1	23	1	430	3	185	5,785,000	189,000	293,000	0
1,405	16	3,823	12	0	0	0	0	0	0	0	12	98	551,000	70,500	0	0
0	0	0	0	0	0	0	0	0	0	0	1	10	300,000	11,438	0	0
200	22	325	0	0	0	0	0	0	0	0	3	25	725,000	87,000	0	0
200	22	325	0	0	0	0	0	0	0	0	4	35	1,025,000	98,438	0	0
0	0	0	0	0	0	0	0	0	0	0	1	6	110,000	2,901,847	0	0
0	0	0	0	0	0	0	0	0	0	0	0	0	185,000	146,963	0	0
0	0	0	0	0	0	0	0	0	1	18	3	185	225,000	107,958	0	0
0	0	0	0	0	0	0	0	0	1	18	3	185	410,000	254,921	0	0
0	0	0	0	0	0	0	0	0	0	0	2	635	1,200,000	65,000	0	0
0	12	500	0	0	0	0	0	0	0	0	2	635	1,200,000	120,000	0	0
0	12	500	0	0	0	0	0	0	0	0	4	1,270	2,400,000	185,000	0	0
400	22	700	7	150	0	0	0	0	0	0	1	320	1,335,000	405,000	0	0
1,100	0	0	0	0	0	0	0	0	0	0	0	0	775,000	85,667	0	0
6,371	28	7,574	36	120	0	0	3	13	1	13	9	1,814	2,599,203	15,000	0	0
0	0	0	0	0	0	0	0	0	0	258	2	148	2,000,000	53,500	0	0

Greenville District - Table I

Control Church Number	Location Control Number	GCFA Column Numbers					1	2a	2b	2	2c	3	4	
		Church Name	Pastor's First Name	Last Name	GCFA Number	Old DataPoint Number	County	Total professing Members at Beginning of year 2011	Received on Profession of Christian Faith	Restored by Affirmation	Total of Professions of Faith and Restored	Line 1 Increase	Received from Other United Methodist Churches	Received from Other Denominations
		Conference Column Numbers					1	2a	2b	2	1 Inc.	3	4	
377	6321	Calvary Memorial	Martin	Armstrong	455521	729.0	Greene	308	1	0	1	0	1	0
381	6342	Vernon	Pat	Patton	459200	731.4	Martin	31	0	0	0	0	0	0
380	6343	Stokes	Pat	Patton	458945	731.3	Pitt	28	0	0	0	0	0	0
	6340	Stokes Charge [2]						59	0	0	0	0	0	0
386	6361	Vanceboro	Steve	Stutts	456720	734.0	Craven	272	7	0	7	0	0	0
388	6371	Epworth	Jodi	Lampley	452301	735.3	Craven	147	9	0	9	0	0	0
390	6381	Asbury	Sam	Grist	453098	736.0	Beaufort	142	4	0	4	0	1	1
391	6391	First	Danny	Allen	453101	737.0	Beaufort	1,473	16	0	16	0	11	13
392	6402	Wares Chapel	Joan	Fischer	453112	738.2	Beaufort	125	0	0	0	0	1	0
393	6403	Wharton Trinity	Joan	Fischer	453134	738.3	Beaufort	137	0	0	0	0	2	0
	6400	Washington Circuit [2]						262	0	0	0	0	3	0
394	6411	Wesley Memorial	Claude	Nethercutt	459255	739.0	Pitt	159	0	0	0	0	0	0
395	6421	First	Susan	Harrison	459084	740.0	Martin	189	2	0	2	0	0	1
397	6441	Woodington	Claude	Wilson	456797	719.3	Lenoir	98	0	0	0	0	0	0
364	6451	Tabernacle	Glenn	Pate	455598	730.4	Greene	32	1	0	1	0	0	0
675	6461	St. James	Bobby	Tyson	458980	1134.6	Edgecombe	605	1	0	1	0	1	5
630	6472	Hart	Sylvia	Tripp	458967	1134.5	Edgecombe	22	0	0	0	0	0	0
631	6473	Speight	Sylvia	Tripp	459211	1138.2	Edgecombe	16	0	0	0	0	0	0
	6470	Hart-Speight Charge [2]						38	0	0	0	0	0	0
335	6491	Bethany	Tim	Hackett	452414	704.3	Beaufort	110	0	0	0	0	0	0
879	6521	Unidos por Cristo	Ernesto	Barriguete	451044		Pitt	13	0	0	0	0	0	0
293	6531	Institute	Mallie	Hinnant	455064	621.3	Lenoir	106	0	0	0	0	0	0
321	6541	Trinity	Vito	Bisogno	455337	639.5	Lenoir	275	1	0	1	0	0	0
368	6551	Watson's Chapel	Jerald	Craddock	453180	723.5	Hyde	45	0	0	0	0	3	0
385	6561	Soule	Jerald	Craddock	453032	732.5	Hyde	74	0	0	0	0	2	1
331	6571	Campbell's Creek	Leslie	Mills	455953	702.3	Beaufort	31	0	0	0	0	0	2
		Greenville District Totals						16,346	175	12	187	9	103	124

Greenville District - Table I

5a	5b	5a & b	5c	6	7	8	9. a.	9. b.	9. c.	9. d.	9. e.	9. f.	9. a.	9. h.	9. i.	9	10	11	12	13	14
Removed or Corrected by Charge Conference Action	Withdrawn	Total Removed by Charge Conference action or Withdrawn	Line 1 Decrease	Removed by Transfer to Other United Methodist Churches	Removed by Transfer to Other Denominations	Removed by Death	Asian	African American	Hispanic	Native American	Pacific Islander	White	Multiracial	Females	Males	Total Full Members at Close of year 2011	Avg Attendance at Principal Weekly Worship Service	Number of Persons Baptized This Year	Total baptized members who have not become professing members	Number of Persons on Constituency Roll	Total Enrolled in Confirmation Classes This Year
5a	5b	5		6	7	8	A	AA	H	N	P	W	MR	9b	9b	9	10	11	12	13	14
0	0	0	0	0	0	2	0	0	0	0	0	308	0	130	178	308	74	0	35	4	0
0	0	0	0	0	0	2	0	0	0	0	0	29	0	15	14	29	9	0	0	0	0
0	0	0	0	0	0	0	0	0	0	0	0	28	0	8	20	28	11	0	0	2	0
0	0	0	0	0	0	2	0	0	0	0	0	57	0	23	34	57	20	0	0	2	0
0	0	0	0	2	2	0	0	0	0	0	0	275	0	123	152	275	82	6	40	0	6
0	0	0	0	0	0	3	0	0	1	0	0	152	0	73	80	153	68	5	6	10	5
0	0	0	0	3	0	2	0	0	0	0	0	143	0	59	84	143	53	4	10	20	0
0	1	1	0	10	0	19	0	6	0	0	0	1,477	0	703	780	1,483	379	12	97	93	13
0	0	0	0	0	0	2	0	0	0	0	0	124	0	71	53	124	40	0	2	1	0
0	0	0	0	0	0	2	0	0	0	0	0	137	0	35	102	137	29	1	1	3	0
0	0	0	0	0	0	4	0	0	0	0	0	261	0	106	155	261	69	1	3	4	0
0	0	0	0	0	0	0	0	2	0	0	0	157	0	67	92	159	45	0	0	25	0
0	0	0	0	1	5	3	0	0	0	0	0	183	0	72	111	183	59	2	11	17	0
0	0	0	0	1	0	0	0	0	0	0	0	97	0	40	57	97	40	0	0	3	0
0	0	0	0	0	0	1	0	0	0	0	0	32	0	16	16	32	18	18	1	0	0
0	0	0	0	0	0	9	0	0	0	0	0	603	0	283	320	603	158	4	61	85	1
0	0	0	0	0	0	0	0	0	0	0	0	22	0	6	16	22	9	0	3	0	0
0	0	0	0	0	0	0	0	0	0	0	0	16	0	6	10	16	12	0	3	0	0
0	0	0	0	0	0	0	0	0	0	0	0	38	0	12	26	38	21	0	6	0	0
0	0	0	0	0	0	1	0	0	0	0	0	109	0	44	65	109	40	0	0	0	0
0	0	0	2	0	0	0	0	0	11	0	0	0	0	3	8	11	44	0	0	0	0
0	0	0	0	0	0	2	0	0	0	0	0	104	0	43	61	104	58	0	25	3	0
0	0	0	0	2	0	1	0	0	0	0	0	273	0	110	163	273	88	1	0	10	0
0	0	0	0	0	0	1	0	0	0	0	0	47	0	20	27	47	17	0	5	7	0
0	0	0	0	0	0	2	0	0	0	0	0	75	0	37	38	75	38	0	0	0	0
0	0	0	0	0	3	2	0	0	0	0	0	28	0	15	13	28	17	0	1	13	0
5	15	20	43	80	96	180	19	50	25	11	4	16,217	24	7,418	8,932	16,350	6,416	185	1,365	7,948	102

Greenville District - Table I

Control Church Number	Location Control Number	GCFA Column Numbers			15	16	17	18	19	20	21	22	23	24	25	26
		Church Name	Pastor's First Name	Last Name	Number of Children (0-11) in Christian groups and all other small groups	Number of Youth (12-18) in Christian groups and all other small groups	Number of Adults (19-30) in Christian groups and all other small groups	Number of Adults (31+ yrs) in Christian groups and all other small groups	TOTAL number of person in Christian groups and all other small groups (15 - 18)	Average Attendance in Sunday Church School	Number of persons (all ages) in covenant discipleship groups	Number of participants in Vacation Bible School	Number of ongoing CLASSES (all ages) for learning in Sunday Church School	Number of ongoing CLASSES for learning (all ages) other than Sunday Church School	Total number of Christian formation groups other than Sunday church school	Membership in United Methodist Men
		Conference Column Numbers			15	16	17	18	19	20	21a	22	23	24	25	26
377	6321	Calvary Memorial	Martin	Armstrong	10	9	5	18	42	32	12	25	4	2	0	12
381	6342	Vernon	Pat	Patton	0	0	0	9	9	9	9	0	1	0	0	0
380	6343	Stokes	Pat	Patton	3	0	0	6	9	6	3	0	1	1	0	0
	6340	Stokes Charge [2]			3	0	0	15	18	15	12	0	2	1	0	0
386	6361	Vanceboro	Steve	Stutts	19	12	21	41	93	51	0	10	7	2	2	22
388	6371	Epworth	Jodi	Lampley	8	6	3	48	65	39	0	32	4	1	3	11
390	6381	Asbury	Sam	Grist	6	15	2	36	59	32	8	35	4	0	2	7
391	6391	First	Danny	Allen	289	40	50	220	599	112	75	200	15	5	8	50
392	6402	Wares Chapel	Joan	Fischer	2	0	0	85	87	10	6	3	2	0	1	7
393	6403	Wharton Trinity	Joan	Fischer	0	0	0	10	10	6	3	30	1	0	1	0
	6400	Washington Circuit [2]			2	0	0	95	97	16	9	33	3	0	2	7
394	6411	Wesley Memorial	Claude	Nethercutt	0	0	0	26	26	24	0	0	0	10	0	12
395	6421	First	Susan	Harrison	4	2	1	37	44	40	25	0	5	1	4	18
397	6441	Woodington	Claude	Wilson	5	5	6	0	16	29	0	0	2	0	0	11
364	6451	Tabernacle	Glenn	Pate	1	0	0	12	13	8	0	0	2	0	0	0
675	6461	St. James	Bobby	Tyson	16	22	0	65	103	62	35	42	6	4	4	15
630	6472	Hart	Sylvia	Tripp	0	0	0	4	4	0	0	0	0	0	1	0
631	6473	Speight	Sylvia	Tripp	0	0	0	12	12	0	0	0	0	0	1	0
	6470	Hart-Speight Charge [2]			0	0	0	16	16	0	0	0	0	0	2	0
335	6491	Bethany	Tim	Hackett	3	3	2	18	26	20	0	0	3	1	0	0
879	6521	Unidos por Cristo	Ernesto	Barriguete	15	6	3	10	34	20	0	24	3	0	0	0
293	6531	Institute	Mallie	Hinnant	10	2	14	30	56	24	0	0	3	1	1	0
321	6541	Trinity	Vito	Bisogno	15	8	21	36	80	55	26	32	5	2	2	23
368	6551	Watson's Chapel	Jerald	Craddock	0	0	2	10	12	10	5	6	1	0	1	0
385	6561	Soule	Jerald	Craddock	1	1	2	30	34	20	0	4	2	0	0	0
331	6571	Campbell's Creek	Leslie	Mills	0	0	0	15	15	0	0	0	0	0	1	0
		Greenville District Totals			1,689	831	513	3,874	6,907	2,176	2,746	1,845	243	304	147	521

Greenville District - Table I

27	28	29	29b	29c	30a	30b	31a	31b	32	33	34	35	36	37	38	39
Amount Paid for Projects UMM	Membership in United Methodist Women	Amount paid for local church and community work UMW	Membership of UMYF	Amount Paid for UMYF Projects	Number of UM Volunteer In Mission (UMVIM) teams were sent from this church last year	Number of church members participating in UMYFIM team	Number of other mission teams sent from local church	Number of person sent out on other mission teams from this church	Number of community ministries for daycare and/or education	Number of persons impacted by community ministries for daycare and education	Number of community ministries for outreach, justice & mercy	Number of persons impacted by community ministries for outreach, justice & mercy	Market value of church owned land, buildings, equipment and parsonage	Market value of other assets (cash, securities, other property)	Indebtedness on items 36 & 37	Other indebtedness
27	28	29	29b	29c	30a	30b	33	34	32	33	34	35	36	37	38	39
0	31	1,957	7	0	1	4	0	0	0	0	3	86	2,697,500	231,635	26,749	0
0	0	0	0	0	0	0	0	0	0	0	1	10	64,000	3,900	0	0
0	0	0	0	0	0	0	0	0	1	15	4	45	130,000	11,000	0	0
0	0	0	0	0	0	0	0	0	1	15	5	55	194,000	14,900	0	0
0	46	0	10	0	0	0	1	15	1	26	1	40	1,100,000	130,000	0	0
1,863	14	3,050	7	0	0	2	0	1	0	0	7	321	839,500	27,549	0	0
439	30	2,041	15	916	0	0	0	0	0	0	4	40	698,000	35,301	0	0
1,722	179	11,492	40	0	0	0	6	15	6	435	18	3,712	12,092,297	1,130,699	1,649,000	0
1,000	13	847	0	0	0	0	0	0	1	33	4	90	1,529,000	47,018	172,000	0
0	0	0	0	0	0	0	0	0	0	0	2	100	359,000	43,277	0	0
1,000	13	847	0	0	0	0	0	0	1	33	6	190	1,888,000	90,295	172,000	0
500	17	400	0	0	0	0	0	0	0	0	0	0	230,000	30,700	0	0
2,928	30	1,393	2	220	0	0	0	1	2	35	10	700	1,305,000	200,733	0	0
0	15	925	0	0	0	0	0	0	0	0	3	90	300,000	140,000	0	0
0	0	0	0	0	0	0	0	0	0	0	0	0	99,000	8,804	0	0
2,000	0	0	26	2,000	0	0	0	0	0	0	0	0	1,068,222	650,000	0	0
0	0	0	0	0	0	0	0	0	0	0	1	19	210,000	16,358	0	0
0	0	0	0	0	0	0	0	0	0	0	1	15	200,000	44,200	0	0
0	0	0	0	0	0	0	0	0	0	0	2	34	410,000	60,558	0	0
0	13	300	0	0	0	0	10	0	0	0	0	0	657,000	1,009,300	0	0
0	5	0	0	0	0	0	0	0	0	0	0	0	325,000	32,000	0	0
0	11	1,600	2	600	0	0	1	13	0	0	1	13	700,000	43,000	0	0
793	26	2,869	7	250	0	0	0	0	0	0	2	75	673,000	18,901	0	0
0	0	0	0	0	0	0	0	0	0	0	2	300	74,709	15,077	0	0
0	0	0	0	0	0	0	0	0	1	42	6	532	600,000	59,517	0	0
0	0	0	0	0	0	0	7	11	0	0	1	350	90,000	19,700	0	0
1,419,125	1,344	109,299	835	48,424	18	174	78	335	36	4,873	213	28,612	114,508,359	13,719,136	7,376,950	33,830

Greenville District - Table II

Control Church Number	Location Control Number	GCFA Column Numbers	Pastor's First Name	Last Name	GCFA Number	Old DataPoint Number	County	40a Total amount Apportioned to the Local Church	40b Total amount Apportioned to the Local Church and PAID to the AC Treasurer	41 District Administration Funds Paid (District Work Fund)	42 Total General Advance	44 YSF	45 Total Conference Advance Special	47 Ten Dollar Club
		Conference Column Numbers								56	40	41	44	45
838	6000	Greenville District	Beth	Hood	486345	700.0		0	0		910	0	2,110	350
330	6011	Aurora	Bobby	Smith	455907	702.2	Beaufort	4,404	4,404	440	0	0	150	0
333	6021	Ayden	Al	Hocutt	455920	703.0	Pitt	27,507	27,507	2,300	801	0	787	110
334	6031	Bath	Bill	Creech	452425	704.2	Beaufort	20,645	20,645	1,833	20	0	145	50
336	6041	Trinity	Cris	Noble	452334	705.0	Beaufort	14,076	14,076	1,416	0	0	5,499	50
338	6052	Bell Arthur	Ron	Carnighan	459233	705.5	Pitt	2,047	2,047	203	0	0	0	0
339	6053	Monk Memorial	Ron	Carnighan	459244	725.2	Pitt	1,910	1,910	203	0	0	150	0
	6050	Bell Arthur-Monk Memorial Charge [2]						3,957	3,957	406	0	0	150	0
341	6061	Bethel	Diane	Christianson	458284	706.0	Pitt	32,839	32,839	2,392	1,244	0	1,323	150
342	6071	Chocowinity	George	Jones	456115	713.3	Beaufort	7,017	7,017	885	650	0	535	10
343	6081	Edwards Chapel	John	Norman	456332	721.3	Lenoir	2,670	2,670	411	5	0	10	0
344	6091	Farmville	Bill	Price	454845	708.0	Pitt	46,541	46,541	4,439	1,800	50	2,419	200
345	6101	Covenant	Branson	Sheets	456308	743.0	Pitt	394,994	394,994	10,305	200	0	200	280
347	6121	Jarvis Memorial	Homer	Morris	456068	710.0	Pitt	202,679	146,077	4,272	17,012	0	5,328	1,050
348	6131	St. James	Johnny	Branch	456081	711.0	Pitt	201,213	201,213	10,511	9,687	0	31,040	2,180
349	6141	Grifton	Linda	Rowe	456104	712.0	Pitt	11,603	11,603	1,381	300	0	475	0
351	6151	Warren Chapel	Phil	Ryals	455918	713.4	Beaufort	1,875	1,875	340	0	0	0	50
651	6162	Conetoe	Linda	Clark	458832	1120.2	Edgecomb	3,313	3,313	704	75	0	50	0
353	6163	Hobgood	Linda	Clark	458466	714.2	Halifax	3,516	3,516	660	75	0	55	0
	6160	Conetoe-Hobgood Charge [2]						6,829	6,829	1,364	150	0	105	0
354	6171	Holly Springs	Forrest	Smith	458650	714.5	Martin	7,458	7,458	1,281	905	0	1,929	0
355	6181	Hookerton	Tim	Chase	455042	715.0	Greene	9,831	9,831	1,008	376	0	156	200
356	6192	Jamesville	Christie	Burley	458488	716.2	Martin	3,551	3,551	470	200	0	400	0
357	6193	Siloam	Christie	Burley	458637	716.3	Martin	3,010	3,010	470	0	0	187	0
	6190	Jamesville-Siloam Charge [2]						6,561	6,561	940	200	0	587	0
358	6201	Queen Street	Allen	Bingham	456228	717.0	Lenoir	72,011	11,814	0	25	0	930	200
359	6211	Westminster	T. R.	Miller	456285	720.0	Lenoir	88,637	88,637	5,733	0	0	1,374	660
360	6221	Jerusalem	Al	Sullivan	455623	745.0	Green	4,345	4,345	586	0	0	1,027	0
361	6232	Bethany	David	Harrington	456310	721.2	Lenoir	1,466	1,466	300	20	0	20	0
362	6233	Lane's Chapel	David	Harrington	456057	722.0	Craven	4,981	4,981	700	0	0	0	0
	6230	Lane's Chapel-Bethany Charge [2]						6,447	6,447	1,000	20	0	20	0
363	6241	Noble's Chapel	Nina Paul	Vinson	455714	725.5	Lenoir	621	621	160	0	0	100	0
382	6252	Epworth	Sue	Farlow	453076	732.2	Hyde	4,479	4,479	469	0	0	0	0
383	6253	Fairfield	Sue	Farlow	454253	732.3	Hyde	7,641	7,641	647	0	0	0	0
	6250	Epworth-Fairfield Charge [2]						12,120	12,120	1,116	0	0	0	0
369	6262	Brooks Frizzelle Memorial		TBS	454903	724.2	Greene	4,227	4,227	643	85	0	105	50
370	6263	Mt. Herman		TBS	455144	724.3	Greene	4,594	4,594	632	800	0	355	140
	6260	Maury-Mt. Herman Char						8,821	8,821	1,275	885	0	460	190
373	6281	Rainbow	Tony	Calhoun	455348	726.5	Greene	19,393	19,393	2,056	0	15	0	0
374	6291	Robersonville	Ron	Elkins	458728	727.3	Martin	6,565	6,565	557	865	0	320	0
375	6301	Salem	Steve	Smith	456593	728.0	Pitt	37,725	37,725	3,245	732	0	490	80

Greenville District - Table II

49	50a	50b	50c	50d	50e	50f	50	51	51	51	52	53	54	55a	55b	55
Local Benevolences	Human Relations Day	One Great Hour Sharing	Peace with Justice	Native American Aware	World Communion	UM Student Day	Total General Church Offers	Clergy Pensions	Clergy Life Insurance	Total amount paid by the local church for all direct-billed clergy non-health benefits including Pension & Life Insurance	Total amount paid by the local church for all direct-billed clergy health benefits	Pastor's Base Compensation Paid	Associate Pastor's Base Compensation Paid	Housing & Utilities Allowance Paid to/for pastor	Housing & Utilities Allowance Paid to/for associate(s)	Total Housing & Utilities Allowance Paid to/for pastor & Associates
51	42 A	42 B	42 C	42 D	42 E	42 F	42	58	68d	58 & 68d	68c	64	65	66a	66b	66
	0	0	0	0	0	0	0			0						0
0	0	0	0	0	0	0	0	0	0	0	0	1,800	0	1,200	0	1,200
13,256	3	0	10	45	0	40	98	1,725	225	1,950	11,016	46,000	0	4,747	0	4,747
34,558	0	0	0	0	0	0	0	5,232	199	5,431	11,016	41,995	0	5,232	0	5,232
4,423	23	0	0	20	0	20	63	0	225	225	6,000	28,000	0	2,400	0	2,400
1,675	0	0	0	0	0	0	0	0	0	0	0	85	0	5,000	0	5,000
0	0	0	0	0	0	0	0	0	0	0	0	85	0	5,000	0	5,000
1,675	0	0	0	0	0	0	0	0	0	0	0	170	0	10,000	0	10,000
27,667	0	0	0	0	192	0	192	9,210	225	9,435	11,016	47,842	0	6,384	0	6,384
6,090	0	0	0	0	0	0	0	0	0	0	0	1,900	0	299	0	299
0	0	0	0	0	0	0	0	0	35	35	0	4,000	0	6,287	0	6,287
16,781	50	100	50	50	215	50	515	10,377	225	10,602	11,016	44,459	0	5,053	0	5,053
485,030	0	0	0	0	0	0	0	35,909	450	36,359	37,750	88,363	46,677	7,200	9,300	16,500
472,987	55	938	85	678	1,098	41	2,895	16,447	0	16,447	11,241	90,000	27,000	5,847	0	5,847
1,072,704	0	600	0	0	0	0	600	40,077	624	40,701	33,100	114,494	53,133	6,794	0	6,794
800	0	0	0	0	0	0	0	4,627	0	4,627	0	25,226	0	2,400	0	2,400
1,697	0	0	0	0	0	0	0	0	0	0	0	2,100	0	1,570	0	1,570
0	0	0	0	0	0	0	0	0	0	0	0	8,457	0	1,023	0	1,023
1,200	0	0	0	0	0	0	0	0	0	0	0	7,665	0	3,200	0	3,200
1,200	0	0	0	0	0	0	0	0	0	0	0	16,122	0	4,223	0	4,223
2,950	295	290	145	185	145	0	1,060	400	0	400	0	15,974	0	2,400	0	2,400
4,629	0	0	0	0	0	0	0	3,377	225	3,602	0	20,159	0	5,301	0	5,301
1,391	35	70	0	35	0	0	140	1,523	0	1,523	0	7,538	0	1,312	0	1,312
3,600	0	115	0	10	0	0	125	1,523	0	1,523	0	7,538	0	1,312	0	1,312
4,991	35	185	0	45	0	0	265	3,046	0	3,046	0	15,076	0	2,624	0	2,624
104,446	0	0	0	0	0	0	0	13,860	225	14,085	11,016	72,000	0	10,102	0	10,102
11,562	0	0	0	0	0	0	0	22,245	399	22,644	16,525	71,313	41,529	7,371	2,400	9,771
3,898	0	0	0	0	0	0	0	0	0	0	0	5,642	0	3,000	0	3,000
532	0	0	0	0	0	0	0	0	0	0	0	1,500	0	0	0	0
2,800	0	0	0	0	0	0	0	3,350	0	3,350	0	5,500	0	0	0	0
3,332	0	0	0	0	0	0	0	3,350	0	3,350	0	7,000	0	0	0	0
150	0	0	0	0	0	0	0	0	0	0	0	0	0	0	0	0
470	20	120	0	10	0	0	150	1,570	73	1,643	3,144	9,618	0	0	0	0
6,078	36	15	0	35	0	0	86	2,169	101	2,270	4,342	13,282	0	0	0	0
6,548	56	135	0	45	0	0	236	3,739	174	3,913	7,486	22,900	0	0	0	0
753	0	0	0	0	0	0	0	0	113	113	0	9,323	0	1,450	0	1,450
2,988	0	0	0	0	0	0	0	0	113	113	0	9,323	0	1,450	0	1,450
3,741	0	0	0	0	0	0	0	0	226	226	0	18,646	0	2,900	0	2,900
4,120	15	15	15	0	15	15	75	7,917	225	8,142	11,016	41,125	0	2,400	0	2,400
2,380	0	0	0	0	0	0	0	0	0	0	0	6,737	0	4,000	0	4,000
8,024	0	0	0	0	101	0	101	12,492	225	12,717	11,016	59,507	0	5,952	0	5,952

Greenville District - Table II

Control Church Number	Location Control Number	GCFA Column Numbers			56a	56b	56	57a	57b	57	58	59	60
		Church Name	Pastor's First Name	Last Name	Travel Reimbursements Paid to/for pastor	Travel Reimbursements Paid to/for associate(s)	Total Travel Reimbursements Paid to/for pastor & Associates Formulas	Other Cash Allowances paid to/for pastor	Other Cash allowance paid to/for Associate	Total amount paid to pastor or associate for any other cash allowances (non accountable)	Deacons Compensation	Diaconal Ministers Total comp	Other Staff Compensation /Expenses Paid
		Conference Column Numbers			67a	67b	67	68a	68b		65b	69	70
838	6000	Greenville District	Beth	Hood			0			0			
330	6011	Aurora	Bobby	Smith	0	0	0	0	0	0	0	0	0
333	6021	Ayden	Al	Hocutt	3,845	0	3,845	0	0	0	0	0	19,342
334	6031	Bath	Bill	Creech	3,414	0	3,414	0	0	0	0	0	8,908
336	6041	Trinity	Cris	Noble	349	0	349	0	0	0	0	0	4,052
338	6052	Bell Arthur	Ron	Carnighan	2,335	0	2,335	0	340	340	0	0	0
339	6053	Monk Memorial	Ron	Carnighan	2,335	0	2,335	0	340	340	0	0	0
	6050	Bell Arthur-Monk Memorial Charge [2]			4,670	0	4,670	0	680	680	0	0	0
341	6061	Bethel	Diane	Christianson	2,006	0	2,006	622	0	622	0	0	43,575
342	6071	Chocowinity	George	Jones	5,000	0	5,000	0	0	0	0	0	1,600
343	6081	Edwards Chapel	John	Norman	1,500	0	1,500	0	0	0	0	0	0
344	6091	Farmville	Bill	Price	1,489	0	1,489	500	0	500	0	0	62,279
345	6101	Covenant	Branson	Sheets	6,269	428	6,697	0	0	0	70,000	0	1,219,528
347	6121	Jarvis Memorial	Homer	Morris	3,296	1,137	4,433	2,966	0	2,966	0	0	450,755
348	6131	St. James	Johnny	Branch	4,014	2,580	6,594	3,983	1,343	5,326	49,808	0	464,982
349	6141	Grifton	Linda	Rowe	2,500	0	2,500	189	0	189	0	0	12,159
351	6151	Warren Chapel	Phil	Ryals	2,100	0	2,100	0	0	0	0	0	0
651	6162	Conetoe	Linda	Clark	2,060	0	2,060	2,000	0	2,000	0	0	0
353	6163	Hobgood	Linda	Clark	2,694	0	2,694	0	0	0	0	0	0
	6160	Conetoe-Hobgood Charge [2]			4,754	0	4,754	2,000	0	2,000	0	0	0
354	6171	Holly Springs	Forrest	Smith	4,627	0	4,627	0	0	0	0	0	0
355	6181	Hookerton	Tim	Chase	2,406	0	2,406	0	0	0	0	0	0
356	6192	Jamesville	Christie	Burley	1,600	0	1,600	0	0	0	0	0	150
357	6193	Siloam	Christie	Burley	1,600	0	1,600	0	0	0	0	0	0
	6190	Jamesville-Siloam Charge [2]			3,200	0	3,200	0	0	0	0	0	150
358	6201	Queen Street	Allen	Bingham	6,291	0	6,291	5,259	0	5,259	0	0	77,877
359	6211	Westminster	T. R.	Miller	5,000	4,000	9,000	0	0	0	0	0	84,723
360	6221	Jerusalem	Al	Sullivan	5,230	0	5,230	849	0	849	0	0	0
361	6232	Bethany	David	Harrington	2,000	0	2,000	0	0	0	0	0	0
362	6233	Lane's Chapel	David	Harrington	4,000	0	4,000	298	0	298	0	0	0
	6230	Lane's Chapel-Bethany Charge [2]			6,000	0	6,000	298	0	298	0	0	0
363	6241	Noble's Chapel	Nina Paul	Vinson	4,000	0	4,000	0	0	0	0	0	0
382	6252	Epworth	Sue	Farlow	2,730	0	2,730	0	0	0	0	0	0
383	6253	Fairfield	Sue	Farlow	3,770	0	3,770	0	0	0	0	0	0
	6250	Epworth-Fairfield Charge [2]			6,500	0	6,500	0	0	0	0	0	0
369	6262	Brooks Frizzelle Memorial		TBS	2,000	0	2,000	0	0	0	0	0	0
370	6263	Mt. Herman		TBS	2,000	0	2,000	0	0	0	0	0	971
	6260	Maury-Mt. Herman Char			4,000	0	4,000	0	0	0	0	0	971
373	6281	Rainbow	Tony	Calhoun	4,000	0	4,000	0	0	0	0	0	3,800
374	6291	Robersonville	Ron	Elkins	2,500	0	2,500	0	0	0	0	0	0
375	6301	Salem	Steve	Smith	3,622	0	3,622	476	0	476	16,300	0	29,096

Greenville District - Table II

61	62a	62b	62	63	64	65
Current Expenses for Program (including Sunday School)	Property Insurance	Other Current Operating Expenses (not including Program line 61)	Total Current Operating Expenses (Lines 62a & 62b)	Principal & Interest Paid on Indebtedness, Loans, Mortgages, etc.	Paid on Buildings & Improvements (not including Funds Borrowed)	Grand Total
71	72a	72b	72	73	74	75
			0			3,370
1,600	1,597	12,468	14,065	0	6,000	29,659
15,655	9,198	28,297	37,495	0	15,265	200,174
2,943	3,952	13,574	17,526	7,949	12,289	173,954
2,590	2,800	23,113	25,913	0	21,858	116,914
600	675	4,656	5,331	0	5,000	22,616
600	688	1,860	2,548	0	5,000	18,171
1,200	1,363	6,516	7,879	0	10,000	40,787
2,751	6,756	36,296	43,052	0	147,400	379,890
7,301	1,228	18,081	19,309	0	8,776	59,372
249	496	12,833	13,329	0	3,287	31,783
9,849	5,947	36,547	42,494	0	26,829	287,315
113,999	31,563	246,185	277,748	865,973	132,913	3,803,516
82,080	30,377	228,021	258,398	26,904	140,552	1,766,244
97,653	16,372	191,934	208,306	109,921	160,434	2,679,180
6,061	3,999	8,579	12,578	0	4,956	85,255
799	687	3,542	4,229	0	5,210	19,970
1,647	1,675	2,554	4,229	0	5,460	29,018
402	2,213	8,454	10,667	0	3,140	33,274
2,049	3,888	11,008	14,896	0	8,600	62,292
546	1,025	6,649	7,674	0	42,877	90,081
2,324	3,230	18,239	21,469	0	20,871	92,332
320	753	4,802	5,555	0	12,000	36,150
519	1,834	1,545	3,379	0	12,000	35,263
839	2,587	6,347	8,934	0	24,000	71,413
22,343	20,381	39,717	60,098	125,314	8,875	530,675
21,096	11,867	59,470	71,337	58,602	11,947	526,453
5,290	1,681	16,259	17,940	0	7,000	54,807
130	1,351	4,411	5,762	0	4,000	15,730
644	2,886	12,988	15,874	0	11,595	49,742
774	4,237	17,399	21,636	0	15,595	65,472
248	355	3,600	3,955	0	250	9,484
2,115	910	6,084	6,994	0	3,220	35,032
4,336	2,444	12,216	14,660	0	6,874	63,986
6,451	3,354	18,300	21,654	0	10,094	99,018
971	1,577	10,282	11,859	0	5,526	37,105
1,356	2,137	16,303	18,440	0	5,526	48,688
2,327	3,714	26,585	30,299	0	11,052	85,793
3,352	2,252	21,498	23,750	0	0	123,244
10,087	2,371	13,005	15,376	0	8,400	57,787
22,743	6,563	47,696	54,259	0	13,873	279,958

Greenville District - Table II

Control Church Number	Location Control Number	Church Name	Pastor's First Name	Last Name	GCFA Number	Old DataPoint Number	County	Total amount Apportioned to the Local Church	Total amount Apportioned to the Local Church and PAID to the AC Treasurer	District Administration Funds Paid (District Work Fund)	Total General Advance	YSF	Total Conference Advance Special	Ten Dollar Club
		Conference Column Numbers								56	40	41	44	45
376	6311	Sharon	Chris	Jenkins	456354	721.4	Lenoir	10,704	10,704	2,377	255	0	435	0
377	6321	Calvary Memorial	Martin	Armstrong	455521	729.0	Greene	25,383	25,383	2,217	0	0	445	400
381	6342	Vernon	Pat	Patton	459200	731.4	Martin	999	999	166	0	0	95	50
380	6343	Stokes	Pat	Patton	458945	731.3	Pitt	1,065	1,065	166	25	0	50	0
	6340	Stokes Charge [2]						2,064	2,064	332	25	0	145	50
386	6361	Vanceboro	Steve	Stutts	456720	734.0	Craven	20,612	20,612	2,150	1,645	0	3,037	40
388	6371	Epworth	Jodi	Lampley	452301	735.3	Craven	9,797	9,797	2,116	442	0	1,519	0
390	6381	Asbury	Sam	Grist	453098	736.0	Beaufort	17,301	17,301	1,728	30	0	30	0
391	6391	First	Danny	Allen	453101	737.0	Beaufort	108,491	108,491	6,412	1,485	0	2,126	465
392	6402	Wares Chapel	Joan	Fischer	453112	738.2	Beaufort	5,525	5,525	669	0	0	0	220
393	6403	Wharton Trinity	Joan	Fischer	453134	738.3	Beaufort	5,917	5,917	669	27	0	44	0
	6400	Washington Circuit [2]						11,442	11,442	1,338	27	0	44	220
394	6411	Wesley Memorial	Claude	Nethercutt	459255	739.0	Pitt	6,435	6,435	880	661	0	1,777	0
395	6421	First	Susan	Harrison	459084	740.0	Martin	25,230	25,230	1,068	770	0	1,312	0
397	6441	Woodington	Claude	Wilson	456797	719.3	Lenoir	5,939	5,939	759	25	0	130	250
364	6451	Tabernacle	Glenn	Pate	455598	730.4	Greene	1,480	1,480	240	0	0	212	0
675	6461	St. James	Bobby	Tyson	458980	1134.6	Edgecombe	55,035	55,035	2,404	0	0	110	50
630	6472	Hart	Sylvia	Tripp	458967	1134.5	Edgecombe	2,172	2,172	369	0	0	185	20
631	6473	Speight	Sylvia	Tripp	459211	1138.2	Edgecombe	1,374	1,374	196	0	0	0	0
	6470	Hart-Speight Charge [2]						3,546	3,546	565	0	0	185	20
335	6491	Bethany	Tim	Hackett	452414	704.3	Beaufort	9,976	9,976	1,051	0	0	0	0
879	6521	Unidos por Cristo	Ernesto	Barriguete	451044		Pitt	0	0	0	300	0	0	0
293	6531	Institute	Mallie	Hinnant	455064	621.3	Lenoir	6,542	6,542	960	0	0	100	0
321	6541	Trinity	Vito	Bisogno	455337	639.5	Lenoir	17,780	17,780	2,037	21	0	482	0
368	6551	Watson's Chapel	Jerald	Craddock	453180	723.5	Hyde	1,823	1,823	500	155	0	1,050	0
385	6561	Soule	Jerald	Craddock	453032	732.5	Hyde	7,814	7,814	1,275	156	0	51	0
331	6571	Campbell's Creek	Leslie	Mills	455953	702.3	Beaufort	1,023	1,023	208	60	0	60	0
		Greenville District Totals						1,607,801	1,491,003	92,269	42,844	65	70,918	7,305

Greenville District - Table II

49	50a	50b	50c	50d	50e	50f	50	51	51	51	52	53	54	55a	55b	55
Local Benevolences	Human Relations Day	One Great Hour Sharing	Peace with Justice	Native American Aware	World Communion	UM Student Day	Total General Church Offers	Clergy Pensions	Clergy Life Insurance	Total amount paid by the local church for all direct-billed clergy non-health benefits including Pension & Life Insurance	Total amount paid by the local church for all direct-billed clergy health benefits	Pastor's Base Compensation Paid	Associate Pastor's Base Compensation Paid	Housing & Utilities Allowance Paid to/for pastor	Housing & Utilities Allowance Paid to/for associate(s)	Total Housing & Utilities Allowance Paid to/for pastor & Associates
51	42 A	42 B	42 C	42 D	42 E	42 F	42	58	68d	58 & 68d	68c	64	65	66a	66b	66
20,699	0	0	0	0	0	0	0	9,745	225	9,970	5,260	40,300	0	3,500	0	3,500
5,453	0	0	0	0	0	0	0	8,535	225	8,760	11,016	44,342	0	6,614	0	6,614
25	0	0	0	0	0	0	0	0	0	0	0	7,074	0	1,286	0	1,286
100	0	0	0	0	0	0	0	0	0	0	0	7,074	0	1,286	0	1,286
125	0	0	0	0	0	0	0	0	0	0	0	14,148	0	2,572	0	2,572
13,028	30	30	0	0	50	30	140	8,277	225	8,502	7,548	43,000	0	4,500	0	4,500
1,052	176	25	20	25	20	25	291	8,051	225	8,276	11,016	40,325	0	2,719	0	2,719
2,097	0	0	0	0	0	0	0	7,815	225	8,040	7,628	28,319	0	2,400	0	2,400
54,025	20	247	0	0	0	0	267	24,688	399	25,087	22,032	89,261	41,319	4,400	3,949	8,349
3,411	77	107	0	17	10	0	211	0	87	87	0	13,384	0	1,546	0	1,546
4,000	0	0	0	0	0	37	37	0	87	87	0	13,384	0	1,546	0	1,546
7,411	77	107	0	17	10	37	248	0	174	174	0	26,768	0	3,092	0	3,092
2,200	0	0	0	0	0	0	0	0	0	0	0	22,920	0	6,055	0	6,055
10,350	0	100	75	0	25	0	200	8,223	225	8,448	11,016	42,716	0	4,326	0	4,326
0	0	1,357	0	0	0	0	1,357	0	0	0	0	12,204	0	3,600	0	3,600
175	0	133	0	0	0	0	133	804	0	804	0	0	0	0	0	0
1,200	0	0	0	0	0	0	0	9,478	0	9,478	11,241	46,451	0	5,000	0	5,000
0	0	0	0	0	0	0	0	0	0	0	0	4,831	0	820	0	820
0	0	0	0	0	0	0	0	0	0	0	0	2,551	0	437	0	437
0	0	0	0	0	0	0	0	0	0	0	0	7,382	0	1,257	0	1,257
8,169	0	0	0	0	0	0	0	0	0	0	0	14,000	0	0	0	0
1,250	0	0	0	0	0	0	0	0	94	94	0	26,745	0	2,200	0	2,200
3,000	0	0	0	0	0	0	0	2,640	0	2,640	0	24,000	0	0	0	0
12,926	0	12	0	0	40	0	52	7,971	0	7,971	11,231	40,746	0	3,800	0	3,800
9,573	50	50	0	0	0	50	150	0	0	0	0	0	0	0	0	0
8,841	0	0	0	0	30	20	50	0	0	0	0	22,000	0	3,288	0	3,288
825	0	25	0	0	0	0	25	362	0	362	0	800	0	0	0	0
2,462,038	885	4,349	400	1,110	1,941	328	9,013	290,619	5,924	296,543	287,202	1,494,977	209,658	175,009	15,649	190,658

Greenville District - Table II

		GCFA Column Numbers			56a	56b	56	57a	57b	57	58	59	60
Control Church Number	Location Control Number	Church Name	Pastor's First Name	Last Name	Travel Reimbursements Paid to/for pastor	Travel Reimbursements Paid to/for associate(s)	Total Travel Reimbursements Paid to/for pastor & Associates Formulas	Other Cash Allowances paid to/for pastor	Other Cash allowance paid to/for Associate	Total amount paid to pastor or associate for any other cash allowances (non accountable)	Deacons Compensation	Diaconal Ministers Total comp	Other Staff Compensation /Expenses Paid
		Conference Column Numbers			67a	67b	67	68a	68b		65b	69	70
376	6311	Sharon	Chris	Jenkins	6,000	0	6,000	0	0	0	0	0	0
377	6321	Calvary Memorial	Martin	Armstrong	2,362	0	2,362	615	0	615	0	0	13,920
381	6342	Vernon	Pat	Patton	2,300	0	2,300	750	0	750	0	0	0
380	6343	Stokes	Pat	Patton	2,300	0	2,300	750	0	750	0	0	0
	6340	Stokes Charge [2]			4,600	0	4,600	1,500	0	1,500	0	0	0
386	6361	Vanceboro	Steve	Stutts	3,617	0	3,617	0	0	0	0	0	8,877
388	6371	Epworth	Jodi	Lampley	1,667	0	1,667	0	0	0	0	0	0
390	6381	Asbury	Sam	Grist	4,000	0	4,000	0	0	0	0	0	0
391	6391	First	Danny	Allen	7,600	0	7,600	0	0	0	0	0	185,808
392	6402	Wares Chapel	Joan	Fischer	901	0	901	0	203	203	0	0	2,350
393	6403	Wharton Trinity	Joan	Fischer	901	0	901	203	0	203	0	0	3,600
	6400	Washington Circuit [2]			1,802	0	1,802	203	203	406	0	0	5,950
394	6411	Wesley Memorial	Claude	Nethercutt	2,813	0	2,813	0	0	0	0	0	0
395	6421	First	Susan	Harrison	3,863	0	3,863	899	0	899	0	0	33,362
397	6441	Woodington	Claude	Wilson	6,000	0	6,000	0	0	0	0	0	3,700
364	6451	Tabernacle	Glenn	Pate	1,980	0	1,980	800	0	800	0	0	0
675	6461	St. James	Bobby	Tyson	4,000	0	4,000	0	0	0	0	0	64,482
630	6472	Hart	Sylvia	Tripp	0	0	0	0	0	0	0	0	900
631	6473	Speight	Sylvia	Tripp	0	0	0	0	0	0	0	0	0
	6470	Hart-Speight Charge [2]			0	0	0	0	0	0	0	0	900
335	6491	Bethany	Tim	Hackett	5,000	0	5,000	0	0	0	0	0	0
879	6521	Unidos por Cristo	Ernesto	Barriguete	3,066	0	3,066	121	0	121	0	0	0
293	6531	Institute	Mallie	Hinnant	3,200	0	3,200	0	0	0	0	0	0
321	6541	Trinity	Vito	Bisogno	5,000	0	5,000	250	0	250	0	0	6,600
368	6551	Watson's Chapel	Jerald	Craddock	2,605	0	2,605	511	0	511	0	0	0
385	6561	Soule	Jerald	Craddock	3,335	0	3,335	511	0	511	0	0	2,400
331	6571	Campbell's Creek	Leslie	Mills	772	0	772	200	0	200	0	0	0

Greenville District - Table II

61	62a	62b	62	63	64	65
Current Expenses for Program (including Sunday School)	Property Insurance	Other Current Operating Expenses (not including Program line 61)	Total Current Operating Expenses (Lines 62a & 62b)	Principal & Interest Paid on Indebtedness, Loans, Mortgages, etc.	Paid on Buildings & Improvements (not including Funds Borrowed)	Grand Total
71	72a	72b	72	73	74	75
2,529	5,803	30,669	36,472	0	15,600	154,101
4,568	6,581	27,134	33,715	9,766	44,266	213,842
7,300	450	2,175	2,625	0	1,900	24,570
75	500	1,725	2,225	0	1,900	17,016
7,375	950	3,900	4,850	0	3,800	41,586
8,430	8,438	22,087	30,525	0	63,574	219,225
876	4,899	7,183	12,082	0	0	92,178
4,033	1,722	10,875	12,597	0	17,650	105,853
39,103	19,676	167,317	186,993	439,235	47,161	1,265,219
2,503	3,454	14,971	18,425	7,483	5,087	62,005
2,040	705	5,806	6,511	0	2,792	41,758
4,543	4,159	20,777	24,936	7,483	7,879	103,763
10,176	1,575	16,722	18,297	0	0	72,214
2,945	4,767	18,512	23,279	0	8,318	178,102
2,800	1,150	6,300	7,450	0	4,724	48,938
712	1,435	5,318	6,753	0	7,973	21,262
9,651	12,095	47,967	60,062	0	0	269,164
0	404	2,191	2,595	0	3,255	15,147
150	757	5,366	6,123	0	1,803	12,634
150	1,161	7,557	8,718	0	5,058	27,781
6,431	4,700	12,583	17,283	0	0	61,910
6,206	2,538	7,046	9,584	0	6,500	56,066
700	2,600	3,600	6,200	0	0	47,342
2,723	4,084	15,093	19,177	0	0	130,796
3,684	998	4,684	5,682	0	25,797	51,530
6,896	5,276	16,938	22,214	0	26,478	105,309
90	434	4,080	4,514	0	2,700	11,639
			0			
569,820	278,881	1,628,100	1,906,981	1,651,147	1,166,681	15,104,013

Greenville District - Table III

Control Church Number	Location Control Number	GCFA Column Numbers							66	67a	67b	67c	67d
		Church Name	Pastor's First Name	Last Name	GCFA Number	Old DataPoint Number	County	Number of Pledges & Identified Givers for 2011	Received thru Pledges	Received from non-pledging, yet identified givers	Received from Unidentified Givers	Received from Int. & Div.	
		Conference Column Numbers						1	1a	1b	1c	1d	
838	6000	Greenville District	Beth	Hood	486345	700.0							
330	6011	Aurora	Bobby	Smith	455907	702.2	Beaufort	25	0	41,498	4,113	8	
333	6021	Ayden	Al	Hocutt	455920	703.0	Pitt	119	0	236,022	25,719	3	
334	6031	Bath	Bill	Creech	452425	704.2	Beaufort	73	0	138,683	3,749	0	
336	6041	Trinity	Cris	Noble	452334	705.0	Beaufort	48	18,068	88,670	4,936	2,701	
338	6052	Bell Arthur	Ron	Carnighan	459233	705.5	Pitt	16	0	5,110	9,490	1,860	
339	6053	Monk Memorial	Ron	Carnighan	459244	725.2	Pitt	31	0	13,275	18,330	1,750	
	6050	Bell Arthur-Monk Memorial Charge [2]						47	0	18,385	27,820	3,610	
341	6061	Bethel	Diane	Christianson	458284	706.0	Pitt	99	109,063	96,814	7,619	21,643	
342	6071	Chocowinity	George	Jones	456115	713.3	Beaufort	35	0	74,391	4,110	209	
343	6081	Edwards Chapel	John	Norman	456332	721.3	Lenoir	14	0	12,052	2,615	0	
344	6091	Farmville	Bill	Price	454845	708.0	Pitt	114	178,725	40,326	4,283	1,037	
345	6101	Covenant	Branson	Sheets	456308	743.0	Pitt	1,396	0	3,087,326	104,462	436	
347	6121	Jarvis Memorial	Homer	Morris	456068	710.0	Pitt	468	1,036,616	136,338	13,281	771	
348	6131	St. James	Johnny	Branch	456081	711.0	Pitt	740	1,259,315	291,307	16,203	4,119	
349	6141	Grifton	Linda	Rowe	456104	712.0	Pitt	60	72,255	11,298	4,597	0	
351	6151	Warren Chapel	Phil	Ryals	455918	713.4	Beaufort	48	0	12,580	3,817	820	
651	6162	Conetoe	Linda	Clark	458832	1120.2	Edgecomb	18	0	26,534	2,403	26	
353	6163	Hobgood	Linda	Clark	458466	714.2	Halifax	20	1	21,704	3,699	175	
	6160	Conetoe-Hobgood Charge [2]						38	1	48,238	6,102	201	
354	6171	Holly Springs	Forrest	Smith	458650	714.5	Martin	30	0	55,310	2,917	30	
355	6181	Hookerton	Tim	Chase	455042	715.0	Greene	32	0	63,071	1,136	0	
356	6192	Jamesville	Christie	Burley	458488	716.2	Martin	26	0	20,036	3,260	0	
357	6193	Siloam	Christie	Burley	458637	716.3	Martin	17	0	12,382	3,049	30	
	6190	Jamesville-Siloam Charge [2]						43	0	32,418	6,309	30	
358	6201	Queen Street	Allen	Bingham	456228	717.0	Lenoir	157	354,475	57,793	1,786	128	
359	6211	Westminster	T. R.	Miller	456285	720.0	Lenoir	225	396,064	154,731	6,515	0	
360	6221	Jerusalem	Al	Sullivan	455623	745.0	Green	35	0	47,845	850	197	
361	6232	Bethany	David	Harrington	456310	721.2	Lenoir	11	0	13,000	4,300	0	
362	6233	Lane's Chapel	David	Harrington	456057	722.0	Craven	30	0	55,135	2,653	0	
	6230	Lane's Chapel-Bethany Charge [2]						41	0	68,135	6,953	0	
363	6241	Noble's Chapel	Nina Paul	Vinson	455714	725.5	Lenoir	8	0	12,225	290	231	
382	6252	Epworth	Sue	Farlow	453076	732.2	Hyde	14	0	35,454	3,642	35	
383	6253	Fairfield	Sue	Farlow	454253	732.3	Hyde	19	0	89,902	8,570	182	
	6250	Epworth-Fairfield Charge [2]						33	0	125,356	12,212	217	
369	6262	Brooks Frizzelle Memorial		TBS	454903	724.2	Greene	21	0	24,513	2,632	22	
370	6263	Mt. Herman		TBS	455144	724.3	Greene	28	46,135	171	1,667	352	
	6260	Maury-Mt. Herman Charge [2]						49	46,135	24,684	4,299	374	
373	6281	Rainbow	Tony	Calhoun	455348	726.5	Greene	75	0	114,633	1,075	0	
374	6291	Robersonville	Ron	Elkins	458728	727.3	Martin	19	41,638	3,915	2,029	0	
375	6301	Salem	Steve	Smith	456593	728.0	Pitt	136	0	257,191	17,922	0	

Greenville District - Table III

67e	67f	67g	67	68a	68b	68c	68	69a	69b	69c	69
Received from sale of Church Assets	Received from building use fees, contributions and rentals	Received thru fundraisers	Total of 67 Formulas	Capital Campaign	Memorial/ Endowment/Bequests	Other Sources & Projects	Total of 68	Equitable Compensation Funds	Advanced Specials & Apportioned Fund	Other	Total of 69
1e	1f	1g		2a	2b	2c		3a	3b	3c	
							0				0
0	0	967	46,586	0	0	0	0	0	0	0	0
0	150	0	261,894	0	9,285	0	9,285	0	0	0	0
0	0	0	142,432	0	150	0	150	0	0	0	0
0	0	3,021	117,396	0	745	0	745	0	0	2,991	2,991
0	3,600	625	20,685	0	790	0	790	0	0	0	0
0	0	665	34,020	68,500	2,875	0	71,375	0	0	0	0
0	3,600	1,290	54,705	68,500	3,665	0	72,165	0	0	0	0
0	0	0	235,139	37,988	5,181	0	43,169	0	0	0	0
0	0	0	78,710	0	0	0	0	0	0	0	0
0	4,200	326	19,193	0	0	0	0	0	0	0	0
0	250	2,350	226,971	0	17,850	0	17,850	0	0	0	0
0	1,720	0	3,193,944	609,591	1,075	0	610,666	0	0	0	0
0	1,340	6,555	1,194,901	4,668	0	0	4,668	0	0	0	0
142,201	4,900	0	1,718,045	272,036	22,612	0	294,648	0	0	0	0
0	0	0	88,150	0	0	0	0	0	0	0	0
0	100	0	17,317	0	230	0	230	0	0	0	0
0	0	3,020	31,983	0	0	0	0	0	0	0	0
0	2,700	4,240	32,519	0	0	0	0	0	0	0	0
0	2,700	7,260	64,502	0	0	0	0	0	0	0	0
0	0	0	58,257	0	3,140	0	3,140	0	0	0	0
0	595	1,301	66,103	0	170	0	170	0	0	0	0
0	25	825	24,146	0	1,775	11,741	13,516	0	0	0	0
0	150	0	15,611	0	0	0	0	0	0	0	0
0	175	825	39,757	0	1,775	11,741	13,516	0	0	0	0
0	0	0	414,182	97,025	11,976	96,978	205,979	0	0	0	0
0	13,850	0	571,160	29,222	2,476	0	31,698	0	0	0	0
0	0	0	48,892	0	350	0	350	0	0	0	0
0	0	0	17,300	0	0	0	0	0	0	0	0
0	0	7,000	64,788	0	0	0	0	0	0	0	0
0	0	7,000	82,088	0	0	0	0	0	0	0	0
0	0	0	12,746	0	250	0	250	0	0	0	0
0	0	0	39,131	0	4,370	0	4,370	0	0	0	0
0	0	2,759	101,413	0	0	0	0	0	0	0	0
0	0	2,759	140,544	0	4,370	0	4,370	0	0	0	0
0	11,950	0	39,117	0	395	0	395	0	0	0	0
0	3,000	0	51,325	0	0	0	0	0	0	0	0
0	14,950	0	90,442	0	395	0	395	0	0	0	0
0	0	13,233	128,941	9,416	0	0	9,416	0	0	0	0
0	0	0	47,582	0	535	0	535	0	0	0	0
0	400	0	275,513	0	0	0	0	0	0	0	0

Greenville District - Table III

Control Church Number	Location Control Number	Church Name	Pastor's First Name	Last Name	GCFA Number	Old DataPoint Number	County	Number of Pledges & Identified Givers for 2011	Received thru Pledges	Received from non-pledging, yet identified givers	Received from Unidentified Givers	Received from Int. & Div.
		Conference Column Numbers						1	1a	1b	1c	1d
376	6311	Sharon	Chris	Jenkins	456354	721.4	Lenoir	62	107,258	55,879	153	70
377	6321	Calvary Memorial	Martin	Armstrong	455521	729.0	Greene	63	159,500	45,800	1,450	3,635
381	6342	Vernon	Pat	Patton	459200	731.4	Martin	8	0	7,985	5,280	0
380	6343	Stokes	Pat	Patton	458945	731.3	Pitt	7	0	9,739	726	12
	6340	Stokes Charge [2]						15	0	17,724	6,006	12
386	6361	Vanceboro	Steve	Stutts	456720	734.0	Craven	73	0	194,804	10,047	0
388	6371	Epworth	Jodi	Lampley	452301	735.3	Craven	61	0	75,642	3,358	14
390	6381	Asbury	Sam	Grist	453098	736.0	Beaufort	31	0	77,185	2,307	255
391	6391	First	Danny	Allen	453101	737.0	Beaufort	325	488,592	217,463	9,567	413
392	6402	Wares Chapel	Joan	Fischer	453112	738.2	Beaufort	34	0	38,012	6,394	0
393	6403	Wharton Trinity	Joan	Fischer	453134	738.3	Beaufort	23	0	32,842	3,801	0
	6400	Washington Circuit [2]						57	0	70,854	10,195	0
394	6411	Wesley Memorial	Claude	Nethercutt	459255	739.0	Pitt	26	0	55,455	2,155	2
395	6421	First	Susan	Harrison	459084	740.0	Martin	58	108,997	41,039	2,027	1,183
397	6441	Woodington	Claude	Wilson	456797	719.3	Lenoir	35	40,751	3,735	600	0
364	6451	Tabernacle	Glenn	Pate	455598	730.4	Greene	11	0	16,360	1,117	0
675	6461	St. James	Bobby	Tyson	458980	1134.6	Edgecombe	154	247,751	62,576	1,179	276
630	6472	Hart	Sylvia	Tripp	458967	1134.5	Edgecombe	10	0	11,711	972	12
631	6473	Speight	Sylvia	Tripp	459211	1138.2	Edgecombe	15	0	12,943	470	1,353
	6470	Hart-Speight Charge [2]						25	0	24,654	1,442	1,365
335	6491	Bethany	Tim	Hackett	452414	704.3	Beaufort	19	0	4,000	1,900	10
879	6521	Unidos por Cristo	Ernesto	Barriguete	451044		Pitt	11	15,900	19,183	3,677	236
293	6531	Institute	Mallie	Hinnant	455064	621.3	Lenoir	35	0	31,000	11,000	0
321	6541	Trinity	Vito	Bisogno	455337	639.5	Lenoir	53	32,823	76,586	6,698	14
368	6551	Watson's Chapel	Jerald	Craddock	453180	723.5	Hyde	31	0	25,029	3,178	0
385	6561	Soule	Jerald	Craddock	453032	732.5	Hyde	18	0	64,545	750	962
331	6571	Campbell's Creek	Leslie	Mills	455953	702.3	Beaufort	10	0	11,974	1,416	38
		Greenville District Totals						5,380	4,713,927	6,542,722	377,941	45,250

Greenville District - Table III

67e	67f	67g	67	68a	68b	68c	68	69a	69b	69c	69
Received from sale of Church Assets	Received from building use fees, contributions and rentals	Received thru fundraisers	Total of 67 Formulas	Capital Campaign	Memorial/ Endowment/Bequests	Other Sources & Projects	Total of 68	Equitable Compensation Funds	Advanced Specials & Apportioned Fund	Other	Total of 69
1e	1f	1g		2a	2b	2c		3a	3b	3c	
0	0	0	163,360	0	0	0	0	0	0	0	0
0	250	0	210,635	0	21,765	0	21,765	0	0	0	0
0	0	0	13,265	0	0	0	0	0	0	0	0
0	0	326	10,803	0	0	17,050	17,050	0	0	0	0
0	0	326	24,068	0	0	17,050	17,050	0	0	0	0
0	420	0	205,271	0	0	0	0	0	0	0	0
0	0	0	79,014	0	551	0	551	0	0	0	0
4,200	0	7,180	91,127	0	11,265	0	11,265	0	0	500	500
0	725	0	716,760	450,470	51,385	0	501,855	0	0	0	0
0	0	0	44,406	4,521	1,155	0	5,676	0	0	0	0
0	0	0	36,643	0	2,179	0	2,179	0	0	0	0
0	0	0	81,049	4,521	3,334	0	7,855	0	0	0	0
0	400	19,302	77,314	0	0	0	0	0	0	0	0
0	255	17,046	170,547	0	958	10,000	10,958	0	0	0	0
0	0	5,641	50,727	0	4,904	0	4,904	0	0	0	0
0	0	0	17,477	0	0	0	0	0	0	0	0
0	0	0	311,782	0	572	0	572	0	0	0	0
0	0	0	12,695	0	0	0	0	0	0	0	0
0	0	0	14,766	0	0	0	0	0	0	0	0
0	0	0	27,461	0	0	0	0	0	0	0	0
0	0	13,000	18,910	0	0	0	0	0	0	0	0
0	0	0	38,996	0	0	0	0	0	0	0	0
0	0	0	42,000	0	0	0	0	0	0	0	0
0	600	0	116,721	205	5,450	0	5,655	0	0	0	0
0	450	0	28,657	0	600	0	600	0	0	0	0
0	0	3,638	69,895	0	250	0	250	0	550	0	550
0	0	0	13,428	0	1,225	608	1,833	0	0	0	0
0	0	0	0	0	0	0	0	0	0	0	0
146,401	52,030	113,020	11,991,291	1,583,642	188,489	136,377	1,908,508	0	550	3,491	4,041

New Bern District - Table I

Control Church Number	Location Control Number	GCFA Column Numbers						1	2a	2b	2	2c	3	4	5a
		Church Name	Pastor's First Name	Last Name	GCFA Number	Old DataPoint Number	County	Total professing Members at Beginning of year 2011	Received on Profession of Christian Faith	Restored by Affirmation	Total of Professions of Faith and Restored	Line 1 Increase	Received from Other United Methodist Churches	Received from Other Denominations	Removed or Corrected by Charge Conference Action
		Conference Column Numbers						1	2a	2b	2	1 Inc.	3	4	5a
839	7000	New Bern District	Dennis	Goodwin	486324	800.0									
398	7012	Alliance	Penny Dollar	Farmer	456775	828.2	Pamlico	104	1	0	1	0	0	0	0
399	7013	Arapahoe	Penny Dollar	Farmer	456137	828.3	Pamlico	171	0	0	0	0	0	0	0
	7010	Alliance-Arapahoe Charge [2]						275	1	0	1	0	0	0	0
400	7021	Asbury	Larry	Chandler	455862	801.2	Craven	263	9	0	9	0	0	0	0
401	7031	Atlantic	David	Thick	455884	802.0	Carteret	147	4	0	4	0	2	3	0
402	7041	Ann Street	Eric	Lindblade	455942	803.0	Carteret	929	21	0	21	0	3	9	0
403	7052	Beech Grove	Connie	Stutts	455986	804.2	Craven	133	1	0	1	0	2	0	0
404	7053	Rhems	Connie	Stutts	455997	804.4	Craven	122	0	2	2	0	0	3	0
	7050	Beech Grove-Rhems Charge [2]						255	1	2	3	0	2	3	0
405	7062	Belgrade	Bryan	Lassiter	456514	805.2	Onslow	81	6	0	6	0	0	0	0
406	7063	Tabernacle	Bryan	Lassiter	456627	805.3	Onslow	136	1	0	1	0	0	0	0
	7060	Belgrade-Tabernacle Charge [2]						217	7	0	7	0	0	0	0
407	7071	Bridgeton	Joe	Motley	456002	806.0	Craven	139	0	0	0	0	4	4	0
408	7081	Broad Creek	Ben	Ball	456172	822.2	Carteret	159	0	0	0	0	0	0	0
409	7092	Cedar Island	Jim	Goodwin	456651	806.5	Carteret	80	2	0	2	0	0	1	0
410	7093	Sea Level	Jim	Goodwin	456616	840.2	Carteret	31	1	0	1	0	0	0	0
	7090	Cedar Island-Sea Level Charge [2]						111	3	0	3	0	0	1	0
411	7101	Core Creek	Para	Drake	455964	807.2	Carteret	120	3	0	3	0	0	0	0
421	7111	Haw Branch	Betty Jo	Rodgers	456571	831.3	Onslow	33	0	0	0	0	0	0	0
416	7121	Harkers Island	Brad	Williams	456673	809.0	Carteret	230	0	0	0	0	3	2	0
417	7132	Harlowe	Ben	Sims	456148	810.2	Carteret	144	7	2	9	0	1	0	0
418	7133	Oak Grove	Ben	Sims	456480	810.3	Craven	158	2	0	2	0	2	2	0
	7130	Harlowe-Oak Grove Charge [2]						302	9	2	11	0	3	2	0
419	7141	Cherry Point	Mark	Woods	456161	811.0	Craven	147	4	0	4	0	1	2	0
420	7151	First	Steve	Castle	456183	812.0	Craven	970	8	0	8	0	5	0	0
422	7172	Oak Grove	Jim	Pearson	456558	813.2	Onslow	147	4	0	4	0	0	0	0
448	7173	Queen's Creek	Jim	Pearson	456638	813.3	Onslow	304	1	0	1	0	0	0	0
	7170	Oak Grove-Queen's Creek Charge [2]						451	5	0	5	0	0	0	0
423	7181	Northwoods	Rick	Moser	456217	814.0	Onslow	530	1	0	1	0	4	2	0
424	7191	Pine Valley	Thurman	Horney	456241	813.5	Onslow	205	1	0	1	0	7	4	0
425	7201	Trinity	Chris	Aydlett	456206	815.0	Onslow	1,358	10	0	10	0	5	6	0
426	7212	Smyrna	Karen	Howell	456194	817.2	Carteret	35	0	0	0	0	0	0	0
427	7213	Trinity	Karen	Howell	456321	817.3	Carteret	184	2	0	2	0	0	0	0
	7210	Trinity-Smyrna Charge [2]						219	2	0	2	0	0	0	0
428	7221	Maysville	Diane	LeBlanc	456343	818.0	Jones	98	0	0	0	0	0	2	0
429	7231	First	Mike	Frese	456365	820.0	Carteret	1,260	7	0	7	0	4	8	0
430	7241	Franklin Memorial	David	Jones	456387	821.0	Carteret	65	4	0	4	0	0	0	0
431	7251	St. Peter's	Paul	Stallsworth	456024	822.3	Carteret	408	1	0	1	0	0	5	0
432	7262	Bethlehem	Tim	Nichols	456252	819.2	Carteret	121	8	0	8	0	0	0	0
433	7263	Midway	Tim	Nichols	456467	819.3	Onslow	113	0	0	0	0	0	0	0
	7260	Midway-Bethlehem Charge [2]						234	8	0	8	0	0	0	0
434	7271	St. James	Susan	Lindblade	456536	827.0	Carteret	709	13	0	13	0	0	6	0
435	7281	Centenary	Susan Pate	Greenwood	456401	823.0	Craven	1,501	2	0	2	0	9	5	0

New Bern District - Table I

5b	5 a & b	5c	6	7	8	9. a.	9. b.	9. c.	9. d.	9. e.	9. f.	9. a.	9. h.	9. i.	9	10	11	12	13	14
Withdrawn	Total Removed by Charge Conference action or Withdrawn	Line 1 Decrease	Removed by Transfer to Other United Methodist Churches	Removed by Transfer to Other Denominations	Removed by Death	Asian	African American	Hispanic	Native American	Pacific Islander	White	Multiracial	Females	Males	Total Full Members at Close of year 2011	Avg Attendance at Principal Weekly Worship Service	Number of Persons Baptized This Year	Total baptized members who have not become professing members	Number of Persons on Constituency Roll	Total Enrolled in Confirmation Classes This Year
5b	5		6	7	8	A	AA	H	N	P	W	MR	9b	9b	9	10	11	12	13	14
															0					
0	0	0	0	0	0	0	0	0	0	0	105	0	41	64	105	28	1	11	11	0
0	0	0	0	0	0	0	0	0	0	0	171	0	69	102	171	80	2	19	19	0
0	0	0	0	0	0	0	0	0	0	0	276	0	110	166	276	108	3	30	30	0
0	0	0	0	0	3	0	0	0	0	0	269	0	141	128	269	112	0	29	20	0
0	0	0	0	0	2	0	0	1	0	0	153	0	63	91	154	72	3	0	35	3
0	0	0	4	2	14	1	0	0	0	0	940	1	432	510	942	308	9	5	84	8
0	0	0	0	0	2	0	0	0	0	0	134	0	60	74	134	55	2	10	9	0
0	0	0	0	0	2	30	0	0	0	0	95	0	56	69	125	77	1	3	5	8
0	0	0	0	0	4	30	0	0	0	0	229	0	116	143	259	132	3	13	14	8
0	0	0	0	2	2	0	0	0	0	0	83	0	37	46	83	24	6	0	18	0
0	0	0	0	0	1	0	0	0	0	0	136	0	54	82	136	44	1	1	24	0
0	0	0	0	2	3	0	0	0	0	0	219	0	91	128	219	68	7	1	42	0
0	0	0	0	0	3	0	0	0	0	0	144	0	68	76	144	80	0	0	0	0
0	0	0	0	0	2	0	0	2	0	1	152	2	54	103	157	59	0	0	0	0
8	8	0	0	4	1	0	0	0	0	0	70	0	30	40	70	55	2	14	0	2
0	0	0	0	0	4	0	0	0	0	0	28	0	8	20	28	16	0	4	32	1
8	8	0	0	4	5	0	0	0	0	0	98	0	38	60	98	71	2	18	32	3
0	0	0	0	3	3	0	0	0	0	0	117	0	43	74	117	49	7	2	50	5
0	0	0	0	0	0	0	0	0	0	0	33	0	14	19	33	28	0	10	26	0
0	0	0	1	0	1	0	0	0	0	0	233	0	117	116	233	100	0	15	0	0
0	0	0	0	0	2	0	2	0	0	1	148	1	64	88	152	57	57	4	2	36
0	0	0	0	0	1	0	0	0	0	0	163	0	74	89	163	67	67	2	26	27
0	0	0	0	0	3	0	2	0	0	1	311	1	138	177	315	124	124	6	28	63
0	0	0	0	0	3	7	1	0	1	0	142	0	70	81	151	83	12	10	35	3
0	0	0	15	0	2	0	5	6	0	8	947	0	159	807	966	136	4	25	75	4
0	0	0	2	0	5	0	0	0	0	0	143	1	61	83	144	58	1	14	60	4
0	0	0	0	0	0	0	0	0	0	0	305	0	135	170	305	46	0	0	15	1
0	0	0	2	0	5	0	0	0	0	0	448	1	196	253	449	104	1	14	75	5
0	0	0	6	0	8	0	1	0	1	1	520	0	237	286	523	195	6	0	0	8
0	0	0	0	4	1	2	2	0	0	0	208	0	79	133	212	119	3	2	37	0
0	0	0	4	0	14	0	2	28	0	0	1,331	0	667	694	1,361	380	17	113	427	9
0	0	0	0	0	0	0	0	0	0	0	35	0	10	25	35	8	0	3	10	0
0	0	0	0	0	0	0	0	0	0	0	186	0	36	150	186	55	0	18	30	0
0	0	0	0	0	0	0	0	0	0	0	221	0	46	175	221	63	0	21	40	0
0	0	0	2	0	2	0	0	0	1	0	95	0	42	54	96	35	3	0	22	0
0	0	0	3	5	8	0	0	0	0	0	1,263	0	581	682	1,263	319	6	155	1	6
0	0	0	0	0	0	0	0	0	0	0	69	0	42	27	69	65	4	0	0	0
0	0	0	2	2	4	0	1	7	0	0	398	0	224	182	406	145	0	69	100	0
0	0	0	0	0	0	0	0	3	0	0	125	1	59	70	129	80	13	4	14	0
0	0	0	0	0	0	0	0	0	0	0	113	0	47	66	113	65	0	0	8	0
0	0	0	0	0	0	0	0	3	0	0	238	1	106	136	242	145	13	4	22	0
0	0	0	3	0	10	1	1	0	0	0	713	0	341	374	715	240	7	0	259	4
5	5	0	8	3	15	5	8	0	0	0	1,473	0	698	788	1,486	393	7	10	23	0

New Bern District - Table I

Control Church Number	Location Control Number	GCFA Column Numbers	Church Name	Pastor's First Name	Last Name	15	16	17	18	19	20	21	22	23	24	25	26
		Conference Column Numbers				15	16	17	18	19	20	21a	22	23	24	25	26
						Number of Children (0-11) in Christian groups and all other small groups	Number of Youth (12-18) in Christian groups and all other small groups	Number of Adults (19-30) in Christian groups and all other small groups	Number of Adults (31+ yrs) in Christian groups and all other small groups	TOTAL number of person in Christian groups and all other small groups (15 - 18)	Average Attendance in Sunday Church School	Number of persons (all ages) in covenant discipleship groups	Number of participants in Vacation Bible School	Number of ongoing CLASSES (all ages) for learning in Sunday Church School	Number of ongoing CLASSES for learning (all ages) other than Sunday Church School	Total number of Christian formation groups other than Sunday church school	Membership in United Methodist Men
839	7000	New Bern District		Dennis	Goodwin					0							
398	7012	Alliance	Penny Dollar	Farmer		0	23	2	14	39	10	7	0	1	5	0	0
399	7013	Arapahoe	Penny Dollar	Farmer		9	0	0	21	30	11	17	20	2	4	2	0
	7010	Alliance-Arapahoe Charge [2]				9	23	2	35	69	21	24	20	3	9	2	0
400	7021	Asbury	Larry	Chandler		5	14	15	26	60	60	25	55	5	1	0	25
401	7031	Atlantic	David	Thick		6	4	3	33	46	39	25	48	7	3	0	12
402	7041	Ann Street	Eric	Lindblade		60	30	30	87	207	191	26	145	14	1	2	47
403	7052	Beech Grove	Connie	Stutts		6	5	3	62	76	16	10	0	2	1	6	16
404	7053	Rhems	Connie	Stutts		29	9	6	34	78	69	0	0	5	1	1	0
	7050	Beech Grove-Rhems Charge [2]				35	14	9	96	154	85	10	0	7	2	7	16
405	7062	Belgrade	Bryan	Lassiter		0	1	2	12	15	10	4	8	2	1	0	13
406	7063	Tabernacle	Bryan	Lassiter		6	8	2	12	28	14	8	16	1	2	0	0
	7060	Belgrade-Tabernacle Charge [2]				6	9	4	24	43	24	12	24	3	3	0	13
407	7071	Bridgeton	Joe	Motley		4	2	0	0	6	12	12	0	1	1	0	25
408	7081	Broad Creek	Ben	Ball		6	3	1	16	26	24	8	25	2	1	0	12
409	7092	Cedar Island	Jim	Goodwin		25	16	8	26	75	45	15	45	6	2	1	0
410	7093	Sea Level	Jim	Goodwin		0	0	0	5	5	0	0	0	0	0	0	0
	7090	Cedar Island-Sea Level Charge [2]				25	16	8	31	80	45	15	45	6	2	1	0
411	7101	Core Creek	Para	Drake		8	5	0	26	39	7	6	8	2	1	4	0
421	7111	Haw Branch	Betty Jo	Rodgers		5	6	1	14	26	16	9	34	2	2	1	0
416	7121	Harkers Island	Brad	Williams		18	12	18	34	82	64	48	0	5	1	6	28
417	7132	Harlowe	Ben	Sims		7	0	4	6	17	14	6	21	3	1	0	0
418	7133	Oak Grove	Ben	Sims		8	3	4	16	31	6	8	27	2	2	0	25
	7130	Harlowe-Oak Grove Charge [2]				15	3	8	22	48	20	14	48	5	3	0	25
419	7141	Cherry Point	Mark	Woods		15	8	12	8	43	36	9	0	5	1	1	10
420	7151	First	Steve	Castle		2	7	20	12	41	30	0	70	4	2	0	12
422	7172	Oak Grove	Jim	Pearson		4	8	3	10	25	20	0	0	4	0	1	0
448	7173	Queen's Creek	Jim	Pearson		5	2	0	4	11	0	0	26	2	0	0	5
	7170	Oak Grove-Queen's Creek Charge [2]				9	10	3	14	36	20	0	26	6	0	1	5
423	7181	Northwoods	Rick	Moser		4	18	13	48	83	66	33	152	11	5	0	26
424	7191	Pine Valley	Thurman	Horney		22	18	5	4	49	44	6	52	6	0	3	0
425	7201	Trinity	Chris	Aydlett		108	70	19	184	381	208	0	84	20	5	19	60
426	7212	Smyrna	Karen	Howell		1	0	0	0	1	6	0	0	1	0	1	0
427	7213	Trinity	Karen	Howell		4	8	3	20	35	23	30	31	7	1	1	17
	7210	Trinity-Smyrna Charge [2]				5	8	3	20	36	29	30	31	8	1	2	17
428	7221	Maysville	Diane	LeBlanc		8	0	2	23	33	25	7	60	4	1	0	14
429	7231	First	Mike	Frese		70	55	35	160	320	151	35	160	14	4	4	40
430	7241	Franklin Memorial	David	Jones		6	0	0	28	34	30	12	6	3	2	0	0
431	7251	St. Peter's	Paul	Stallsworth		24	19	4	51	98	57	0	85	10	12	2	40
432	7262	Bethlehem	Tim	Nichols		13	13	15	91	132	24	13	35	4	1	1	7
433	7263	Midway	Tim	Nichols		6	4	0	15	25	15	0	20	1	1	1	14
	7260	Midway-Bethlehem Charge [2]				19	17	15	106	157	39	13	55	5	2	2	21
434	7271	St. James	Susan	Lindblade		42	46	13	111	212	122	3	166	12	8	1	45
435	7281	Centenary	Susan Pate	Greenwood		50	28	10	155	243	160	107	159	14	4	7	59

New Bern District - Table I

27	28	29	29b	29c	30a	30b	31a	31b	32	33	34	35	36	37	38	39
Amount Paid for Projects UMM	Membership in United Methodist Women	Amount paid for local church and community work UMW	Membership of UMYF	Amount Paid for UMYF Projects	Number of UM Volunteer In Mission (UMVIM) teams were sent from this church last year	Number of church members participating in UMYM team	Number of other mission teams sent from local church	Number of person sent out on other mission teams from this church	Number of community ministries for daycare and/or education	Number of persons impacted by community ministries for daycare and education	Number of community ministries for outreach, justice & mercy	Number of persons impacted by community ministries for outreach, justice & mercy	Market value of church owned land, buildings, equipment and parsonage	Market value of other assets (cash, securities, other property)	Indebtedness on items 36 & 37	Other indebtedness
27	28	29	29b	29c	30a	30b	33	34	32	33	34	35	36	37	38	39
0	7	2,940	20	625	0	0	0	0	0	0	5	999	530,000	2,900	0	0
0	19	4,410	24	625	0	0	0	2	0	0	5	999	699,699	67,707	0	0
0	26	7,350	44	1,250	0	0	0	2	0	0	10	1,998	1,229,699	70,607	0	0
392	26	3,450	18	0	0	2	0	2	0	0	4	40	1,340,000	39,500	0	0
1,775	29	4,156	0	0	0	0	0	0	0	0	0	0	1,200,000	105,000	0	0
0	105	0	54	4,500	1	21	10	0	4	235	6	458	6,303,079	471,028	0	0
3,617	20	682	4	200	0	0	0	1	0	0	3	85	827,000	35,284	0	0
0	0	0	12	150	0	1	1	12	1	20	6	65	320,000	61,881	0	0
3,617	20	682	16	350	0	1	1	13	1	20	9	150	1,147,000	97,165	0	0
180	4	0	1	0	0	0	0	0	0	0	1	40	469,000	10,000	0	0
0	9	1,291	9	1,405	0	0	0	0	0	0	1	25	410,000	36,000	0	0
180	13	1,291	10	1,405	0	0	0	0	0	0	2	65	879,000	46,000	0	0
950	0	0	0	0	0	0	0	0	0	0	2	0	872,000	216,974	0	0
1,405	15	1,199	0	0	0	0	0	0	0	0	0	0	968,000	26,000	0	0
0	14	191,200	12	0	0	0	2	10	0	0	1	15	500,000	40,338	0	0
0	0	0	0	0	0	0	0	0	0	0	0	0	315,000	58,473	0	0
0	14	191,200	12	0	0	0	2	10	0	0	1	15	815,000	98,811	0	0
0	0	0	4	0	0	16	0	0	1	4	1	8	1,543,580	34,265	17,825	500
0	0	0	5	159	0	0	1	1	1	36	5	1,756	301,690	12,121	0	0
0	36	0	6	0	0	0	1	1	2	17	4	250	570,000	52,000	0	0
0	19	1,559	0	0	0	0	0	0	0	0	2	60	703,000	22,020	0	0
8,500	20	525	0	0	0	0	0	0	0	0	2	65	1,050,200	215,000	0	0
8,500	39	2,084	0	0	0	0	0	0	0	0	4	125	1,753,200	237,020	0	0
2,816	9	0	12	350	0	0	0	0	0	0	0	0	2,000,000	24,300	163,000	0
1,051	52	3,400	10	3,414	1	1	0	0	3	80	2	237	2,381,301	43,709	5,215	0
0	0	0	0	0	0	0	0	0	0	0	1	12	743,000	58,400	0	0
1,200	16	1,000	0	0	0	0	0	0	0	0	4	95	970,000	7,133	7,500	0
1,200	16	1,000	0	0	0	0	0	0	0	0	5	107	1,713,000	65,533	7,500	0
1,960	28	5,965	16	0	0	0	3	15	1	122	2	158	2,781,759	24,500	635,530	0
0	16	1,800	15	528	0	0	0	0	0	0	0	0	950,000	40,000	70,000	0
9,631	119	4,660	54	23,040	0	0	3	50	2	62	10	10,000	2,541,420	591,720	0	0
0	1	0	0	0	0	0	0	0	0	0	1	0	105,000	4,400	0	0
655	40	4,044	14	0	0	0	3	12	0	0	1	11	230,500	295,000	0	0
655	41	4,044	14	0	0	0	3	12	0	0	2	11	335,500	299,400	0	0
150	12	1,200	0	0	0	0	0	0	0	0	2	600	667,000	20,000	0	0
2,825	103	5,622	50	300	0	0	2	12	1	45	11	386	6,514,600	519,925	620,600	0
0	12	1,000	0	0	0	0	0	0	0	0	0	0	1,270,000	35,000	0	0
5,403	0	0	10	0	0	0	1	7	2	50	2	160	3,491,568	90,430	290,702	0
1,202	17	3,637	12	500	0	0	0	0	0	0	0	0	864,980	24,868	0	0
6,457	24	4,105	0	0	0	0	0	0	0	0	0	0	580,000	116,614	0	0
7,659	41	7,742	12	500	0	0	0	0	0	0	0	0	1,444,980	141,482	0	0
2,658	110	3,884	66	2,031	0	0	0	5	1	117	22	8,101	5,275,780	284,000	0	0
3,940	161	6,669	75	10,460	0	0	5	69	2	53	5	1,950	9,836,255	1,554,901	151,511	0

New Bern District - Table I

Control Church Number	Location Control Number	Church Name	Pastor's First Name	Last Name	GCFA Number	Old DataPoint Number	County	1 Total professing Members at Beginning of year 2011	2a Received on Profession of Christian Faith	2b Restored by Affirmation	2 Total of Professions of Faith and Restored	2c Line 1 Increase	3 Received from Other United Methodist Churches	4 Received from Other Denominations	5a Removed or Corrected by Charge Conference Action
Conference Column Numbers								1	2a	2b	2	2c	3	4	5a
								1	2a	2b	2	1 Inc.	3	4	5a
436	7291	Faith	Jim	Tosto	456398	823.5	Craven	166	0	0	0	0	0	3	0
437	7301	Garber	John	Check	456456	824.0	Craven	1,242	14	0	14	0	9	13	0
439	7321	Trinity	Charlene	Guider	456445	826.0	Craven	319	8	1	9	0	8	4	8
440	7331	Oriental	Keith	Sexton	456525	828.0	Pamlico	327	1	0	1	0	7	11	0
442	7341	Pamlico	Mike	Roach	456150	828.5	Pamlico	49	0	0	0	0	1	0	0
447	7351	Pollocksville	Sydney	Stewart	456547	829.3	Jones	80	1	0	1	0	0	0	0
449	7371	Richlands	Roger	Cope	456560	830.0	Onslow	615	2	0	2	0	0	12	0
450	7381	Riverdale	Mike	Eubanks	456035	831.5	Craven	156	2	0	2	0	4	1	0
451	7391	Salter Path	David	Bratton	456605	832.0	Carteret	163	0	0	0	0	0	0	0
415	7401	Dover	Clint	White	456046	801.3	Craven	93	5	0	5	0	0	2	0
454	7411	First	Marc	Werner	459984	835.0	Onslow	312	7	0	7	0	4	3	0
455	7422	North River	Rose	Bottari	455975	837.2	Carteret	125	0	0	0	0	0	0	0
456	7423	Straits	Rose	Bottari	456662	837.3	Carteret	106	0	0	0	0	0	0	0
7420 Straits-North River Charge [2]								231	0	0	0	0	0	0	0
457	7431	Swansboro	Ed	Gunter	456684	838.0	Onslow	1,178	45	0	45	0	15	13	36
458	7442	Maple Grove	Bud	Morton	456718	839.2	Jones	38	2	0	2	0	0	0	0
459	7443	Trenton	Bud	Morton	456707	839.4	Jones	139	6	1	7	0	3	3	0
7440 Trenton-Maple Grove Charge [2]								177	8	1	9	0	3	3	0
460	7451	Verona	Jim	Asher	460061	839.5	Onslow	64	0	0	0	0	0	1	0
461	7462	Stacy	Doug	Stewart	456695	840.3	Carteret	21	2	0	2	0	0	0	0
462	7463	Williston	Doug	Stewart	456786	840.4	Carteret	134	8	0	8	0	0	0	0
7460 Williston-Stacy Charge [2]								155	10	0	10	0	0	0	0
412	7471	Merrimon	Glenn	Everett	456070	807.3	Carteret	54	0	0	0	0	0	0	0
860	7481	New Song	Danny	Rogers	455895		Craven	381	0	0	0	0	0	0	48
444	7492	Stonewall	Richard	Baldwin	456640	828.7	Pamlico	164	1	0	1	0	0	0	0
441	7493	Bayboro	Richard	Baldwin	456376	828.4	Pamlico	82	0	0	0	0	0	0	0
7490 Stonewall-Bayboro Charge [2]								246	1	0	1	0	0	0	0
445	7502	Vandemere	Stan	Brown	456296	828.8	Pamlico	60	0	0	0	0	0	0	0
332	7503	Hobucken	Stan	Brown	455931	702.4	Beaufort	57	0	0	0	0	0	0	0
7500 Vandemere-Hobucken Charge [2]								117	0	0	0	0	0	0	0
453	7511	Shady Grove	Greg	Dickerson	456478	834.4	Jones	80	0	0	0	0	3	5	0
865	7521	Faith Harbor	Duke	Lackey	460378		Pender	314	17	0	17	0	6	10	0
443	7531	Reelsboro	Walter	Graves	456013	828.6	Pamlico	174	1	0	1	0	0	0	0
413	7541	Tuttle's Grove	Paul	Harris	456092	807.4	Carteret	46	1	0	1	0	0	0	0
438	7551	Riverside	Carol	Grantham	456423	825.0	Craven	199	1	0	1	5	1	0	15
414	7561	Clarks	Mike	Register	456800	804.3	Craven	111	0	0	0	0	8	1	0
452	7571	Cypress Creek	Roy	Rodgers	456434	834.2	Jones	48	0	0	0	0	0	0	0
446	7581	Lee's Chapel	Doug	Stewart	456230	829.2	Jones	28	2	0	2	0	0	1	0
902	7601	The Edge	Eric	Marshburn	456833			0	0	0	0	0	0	0	0
904	7611	Healing Waters	Billy	Spencer	452527			0	0	0	0	0	0	0	0
907	7621	Epic	Peter	Singletary	452631			0	0	0	0	0	0	0	0
New Bern District Totals								18,460	250	6	256	5	121	147	107

New Bern District - Table I

5b	5 a & b	5c	6	7	8	9. a.	9. b.	9. c.	9. d.	9. e.	9. f.	9. a.	9. h.	9. i.	9	10	11	12	13	14
Withdrawn	Total Removed by Charge Conference action or Withdrawn	Line 1 Decrease	Removed by Transfer to Other United Methodist Churches	Removed by Transfer to Other Denominations	Removed by Death	Asian	African American	Hispanic	Native American	Pacific Islander	White	Multiracial	Females	Males	Total Full Members at Close of year 2011	Avg Attendance at Principal Weekly Worship Service	Number of Persons Baptized This Year	Total baptized members who have not become professing members	Number of Persons on Constituency Roll	Total Enrolled in Confirmation Classes This Year
5b	5		6	7	8	A	AA	H	N	P	W	MR	9b	9b	9	10	11	12	13	14
0	0	0	1	0	0	0	6	0	0	0	162	0	72	96	168	65	4	5	3	5
0	0	0	15	5	16	0	0	0	0	0	1,242	0	621	621	1,242	540	12	233	190	0
5	13	0	0	2	9	4	6	0	0	0	306	0	138	178	316	178	3	41	62	7
0	0	0	3	4	7	0	0	1	1	0	330	0	135	197	332	153	1	4	84	0
0	0	0	0	0	1	0	0	0	0	0	49	0	22	27	49	35	0	8	18	0
0	0	0	0	0	2	0	0	0	0	0	79	0	32	47	79	34	1	0	4	0
0	0	0	0	0	6	0	2	0	0	0	621	0	241	382	623	145	4	6	14	0
2	2	0	2	41	6	5	1	2	0	0	102	2	51	61	112	85	0	0	0	10
0	0	0	0	0	1	0	0	0	0	0	162	0	72	90	162	75	2	0	55	0
0	0	0	0	0	2	0	0	0	0	0	98	0	46	52	98	50	2	0	0	0
0	0	0	1	0	6	0	0	0	0	0	319	0	150	169	319	109	3	0	23	0
0	0	0	0	0	2	0	0	0	0	0	123	0	61	62	123	54	0	0	14	1
0	0	0	0	0	2	0	0	0	0	0	104	0	61	43	104	50	0	19	23	0
0	0	0	0	0	4	0	0	0	0	0	227	0	122	105	227	104	0	19	37	1
0	36	0	2	4	12	0	0	0	0	0	1,197	0	419	778	1,197	597	27	55	125	29
0	0	0	0	0	0	0	0	0	0	0	40	0	15	25	40	16	0	0	20	0
0	0	0	0	0	1	0	0	3	1	0	147	0	73	78	151	70	3	1	51	10
0	0	0	0	0	1	0	0	3	1	0	187	0	88	103	191	86	3	1	71	10
0	0	0	0	0	0	0	0	0	0	0	65	0	30	35	65	45	0	0	23	0
0	0	0	0	0	1	0	0	0	0	0	22	0	12	10	22	11	1	2	0	2
0	0	0	0	2	4	0	0	0	0	0	133	3	72	64	136	35	4	3	0	8
0	0	0	0	2	5	0	0	0	0	0	155	3	84	74	158	46	5	5	0	10
0	0	0	0	0	0	0	0	0	0	0	54	0	22	32	54	35	1	1	0	0
2	50	0	0	0	0	0	4	14	2	3	308	0	146	185	331	502	29	29	586	0
0	0	0	0	0	1	0	0	0	0	0	164	0	100	64	164	65	0	8	8	1
0	0	0	0	0	2	0	0	0	0	0	80	0	30	50	80	31	0	0	5	0
0	0	0	0	0	3	0	0	0	0	0	244	0	130	114	244	96	0	8	13	1
0	0	0	2	0	0	0	0	0	0	0	58	0	28	30	58	47	0	0	0	0
0	0	0	0	0	0	0	0	1	0	0	56	0	23	34	57	17	0	0	0	0
0	0	0	2	0	0	0	0	1	0	0	114	0	51	64	115	64	0	0	0	0
0	0	0	0	0	0	0	0	0	0	0	88	0	37	51	88	60	0	0	0	0
0	0	0	5	0	6	0	0	0	0	0	336	0	143	193	336	252	5	3	87	7
0	0	0	0	0	1	0	0	2	0	0	172	0	78	96	174	85	1	0	12	0
0	0	0	0	0	2	0	0	0	0	0	45	0	35	10	45	12	1	1	0	0
0	15	0	6	0	3	0	1	0	0	0	179	2	75	107	182	53	2	1	12	0
0	0	0	0	0	2	0	0	0	0	0	118	0	54	64	118	66	1	16	10	0
0	0	0	0	0	0	0	0	0	0	0	48	0	17	31	48	22	0	19	22	0
0	0	0	0	0	0	0	0	0	0	0	29	2	9	22	31	20	2	2	4	0
0	0	0	0	0	0	0	0	0	0	0	0	0	0	0	0	0	0	0	0	0
0	0	0	0	0	0	0	0	0	0	0	0	0	0	0	0	59	1	0	0	0
0	0	0	0	0	0	0	0	0	0	0	0	0	0	0	0	0	0	0	0	0
22	129	0	87	83	210	55	43	70	7	14	18,276	15	8,033	10,447	18,480	7,406	351	1,009	2,932	209

New Bern District - Table I

Control Church Number	Location Control Number	Church Name	Pastor's First Name	Last Name	15 Number of Children (0-11) in Christian groups and all other small groups	16 Number of Youth (12-18) in Christian groups and all other small groups	17 Number of Adults (19-30) in Christian groups and all other small groups	18 Number of Adults (31+ yrs) in Christian groups and all other small groups	19 TOTAL number of person in Christian groups and all other small groups (15 - 18)	20 Average Attendance in Sunday Church School	21 Number of persons (all ages) in covenant discipleship groups	22 Number of participants in Vacation Bible School	23 Number of ongoing CLASSES (all ages) for learning in Sunday Church School	24 Number of ongoing CLASSES for learning (all ages) other than Sunday Church School	25 Total number of Christian formation groups other than Sunday church school	26 Membership in United Methodist Men
Conference Column Numbers					15	16	17	18	19	20	21a	22	23	24	25	26
436	7291	Faith	Jim	Tosto	5	4	5	16	30	6	12	70	2	2	2	9
437	7301	Garber	John	Check	120	70	35	300	525	460	90	212	25	10	10	0
439	7321	Trinity	Charlene	Guider	12	31	3	84	130	64	15	53	7	2	6	39
440	7331	Oriental	Keith	Sexton	4	2	1	41	48	9	12	0	3	3	9	21
442	7341	Pamlico	Mike	Roach	2	0	0	0	2	1	0	0	0	0	0	10
447	7351	Pollocksville	Sydney	Stewart	0	0	0	0	0	8	0	0	1	0	1	9
449	7371	Richlands	Roger	Cope	34	36	19	44	133	58	15	55	9	3	2	40
450	7381	Riverdale	Mike	Eubanks	8	3	5	44	60	38	12	0	3	2	1	20
451	7391	Salter Path	David	Bratton	9	4	2	15	30	25	10	75	2	1	1	0
415	7401	Dover	Clint	White	4	0	0	12	16	11	12	0	2	1	0	0
454	7411	First	Marc	Werner	20	6	4	25	55	51	0	55	5	1	1	22
455	7422	North River	Rose	Bottari	5	8	3	40	56	30	30	30	5	3	2	0
456	7423	Straits	Rose	Bottari	3	2	4	15	24	20	10	30	4	2	2	0
	7420	Straits-North River Charge [2]			8	10	7	55	80	50	40	60	9	5	4	0
457	7431	Swansboro	Ed	Gunter	67	52	28	175	322	247	137	210	12	10	12	36
458	7442	Maple Grove	Bud	Morton	0	0	3	0	3	8	3	0	0	0	0	0
459	7443	Trenton	Bud	Morton	32	3	15	30	80	40	155	0	5	1	0	0
	7440	Trenton-Maple Grove Charge [2]			32	3	18	30	83	48	158	0	5	1	0	0
460	7451	Verona	Jim	Asher	7	1	1	17	26	18	0	20	4	0	0	0
461	7462	Stacy	Doug	Stewart	0	2	0	0	2	0	0	0	0	0	0	0
462	7463	Williston	Doug	Stewart	6	8	8	22	44	22	15	40	5	3	2	16
	7460	Williston-Stacy Charge [2]			6	10	8	22	46	22	15	40	5	3	2	16
412	7471	Merrimon	Glenn	Everett	0	0	0	16	16	13	12	15	1	2	0	0
860	7481	New Song	Danny	Rogers	111	42	20	250	423	153	0	0	8	20	2	0
444	7492	Stonewall	Richard	Baldwin	10	4	3	35	52	25	3	30	3	3	2	29
441	7493	Bayboro	Richard	Baldwin	10	0	0	25	35	15	2	0	3	3	2	20
	7490	Stonewall-Bayboro Charge [2]			20	4	3	60	87	40	5	30	6	6	4	49
445	7502	Vandemere	Stan	Brown	8	1	0	11	20	11	0	0	2	0	0	0
332	7503	Hobucken	Stan	Brown	4	1	2	8	15	17	0	0	2	0	0	0
	7500	Vandemere-Hobucken Charge [2]			12	2	2	19	35	28	0	0	4	0	0	0
453	7511	Shady Grove	Greg	Dickerson	2	0	4	0	6	40	40	0	2	1	1	8
865	7521	Faith Harbor	Duke	Lackey	35	12	16	25	88	52	16	90	7	2	9	20
443	7531	Reelsboro	Walter	Graves	16	5	7	40	68	55	14	81	6	1	1	11
413	7541	Tuttle's Grove	Paul	Harris	0	0	0	5	5	0	0	0	0	1	0	0
438	7551	Riverside	Carol	Grantham	1	5	0	43	49	20	0	0	3	3	1	10
414	7561	Clarks	Mike	Register	6	13	0	29	48	38	18	42	3	2	3	0
452	7571	Cypress Creek	Roy	Rodgers	8	2	1	16	27	9	7	0	3	2	0	0
446	7581	Lee's Chapel	Doug	Stewart	0	0	0	0	0	2	0	0	0	0	1	0
902	7601	The Edge	Eric	Marshburn	0	0	0	0	0	0	0	0	0	0	0	0
904	7611	Healing Waters	Billy	Spencer	25	13	10	12	60	0	0	32	0	0	0	0
907	7621	Epic	Peter	Singletary	0	0	0	0	0	0	0	0	0	0	0	0
New Bern District Totals					1,160	775	452	2,763	5,150	3,191	1,129	2,698	321	161	138	872

New Bern District - Table I

27	28	29	29b	29c	30a	30b	31a	31b	32	33	34	35	36	37	38	39
Amount Paid for Projects UMM	Membership in United Methodist Women	Amount paid for local church and community work UMW	Membership of UMYF	Amount Paid for UMYF Projects	Number of UM Volunteer In Mission (UMVIM) teams were sent from this church last year	Number of church members participating in UMYIM team	Number of other mission teams sent from local church	Number of person sent out on other mission teams from this church	Number of community ministries for daycare and/or education	Number of persons impacted by community ministries for daycare and education	Number of community ministries for outreach, justice & mercy	Number of persons impacted by community ministries for outreach, justice & mercy	Market value of church owned land, buildings, equipment and parsonage	Market value of other assets (cash, securities, other property)	Indebtedness on items 36 & 37	Other indebtedness
27	28	29	29b	29c	30a	30b	33	34	32	33	34	35	36	37	38	39
0	0	0	5	0	0	0	1	2	0	0	3	70	1,668,000	2,000	0	0
0	65	3,363	0	0	0	0	0	0	2	125	0	0	7,095,969	379,543	4,631,768	0
1,712	69	1,317	31	1,142	1	18	3	36	3	195	8	547	2,622,000	93,402	679,438	0
350	97	6,514	2	0	0	0	0	42	0	0	8	3,200	37,500	80,391	0	0
1,935	18	3,381	0	0	0	0	0	0	0	0	0	0	235,000	26,302	0	0
0	12	600	0	0	0	0	0	0	0	0	0	0	500,000	115,769	0	0
1,575	49	6,500	25	2,000	0	0	0	0	0	0	3	72	1,000,000	795,000	0	0
3,345	29	4,445	2	0	5	5	0	0	5	111	5	25	888,000	5,500	29,000	0
0	0	0	0	0	0	0	0	0	0	0	0	0	750,000	182,715	0	0
0	0	0	0	0	0	0	0	0	0	0	0	0	482,500	33,000	0	0
6,123	26	15,123	15	0	0	0	0	1	0	0	1	1,200	2,694,646	55,365	187,000	0
0	0	0	4	540	0	0	0	0	0	0	2	350	465,000	14,318	0	0
0	0	0	5	275	0	0	0	0	0	0	4	1,500	254,300	40,883	0	0
0	0	0	9	815	0	0	0	0	0	0	6	1,850	719,300	55,201	0	0
25,000	178	16,000	65	220	10	35	5	58	5	275	7	425	4,987,401	436,502	0	0
0	0	0	0	0	0	0	0	0	0	0	0	0	160,000	5,500	0	0
0	17	350	7	0	0	0	0	0	1	37	1	100	339,000	31,000	0	0
0	17	350	7	0	0	0	0	0	1	37	1	100	499,000	36,500	0	0
0	10	275	0	0	0	0	0	0	0	0	3	50	500,000	29,000	69,519	0
0	0	0	0	0	0	0	0	0	0	0	0	0	500,000	20,000	0	0
450	15	1,200	12	800	0	0	0	0	0	0	1	6	273,000	41,457	0	0
450	15	1,200	12	800	0	0	0	0	0	0	1	6	773,000	61,457	0	0
0	0	0	0	0	0	0	0	0	0	0	0	0	475,500	161,806	0	0
0	0	0	0	0	0	0	6	84	0	0	2	0	2,559,000	73,450	400,000	6,007
2,000	30	4,000	5	0	0	0	3	3	3	10	2	10	400,000	20,000	0	0
3,500	28	4,500	0	0	0	0	0	3	0	0	0	0	300,000	9,000	0	0
5,500	58	8,500	5	0	0	0	3	6	3	10	2	10	700,000	29,000	0	0
0	0	0	0	0	0	0	0	0	0	0	1	85	350,000	16,000	0	58,588
0	0	0	0	0	0	0	0	0	0	0	1	150	215,000	43,869	0	0
0	0	0	0	0	0	0	0	0	0	0	2	235	565,000	59,869	0	58,588
550	20	1,532	0	0	0	0	0	0	0	0	0	0	435,000	73,500	0	0
11,454	74	1,767	11	0	0	0	1	5	1	6	17	1,699	1,350,000	30,000	503,000	0
385	15	701	18	2,338	0	0	4	6	0	0	0	0	861,500	24,358	0	0
0	14	945	0	0	0	0	0	0	0	0	0	0	138,000	56,272	0	0
0	28	0	4	0	0	0	0	9	0	0	3	134	849,850	63,480	0	0
0	11	462	13	242	0	0	0	0	0	0	1	70	80,000	144,000	0	0
0	0	0	0	0	0	0	0	0	0	0	5	12,350	300,000	46,863	0	0
0	0	0	0	0	0	0	0	0	0	0	0	0	104,000	15,000	0	0
0	0	0	0	0	0	0	0	0	0	0	0	0	0	0	0	0
0	0	0	0	0	0	0	0	0	0	0	0	0	3,000	35,013	0	0
0	0	0	0	0	0	0	0	0	0	0	0	0	0	0	0	0
115,146	1,848	331,373	727	55,844	18	99	56	448	41	1,600	189	48,618	93,998,577	8,441,649	8,461,608	65,095

New Bern District - Table II

Control Church Number	Location Control Number	Church Name	GCFA Column Numbers				County	40a	40b	41	42	44	45
			Pastor's First Name	Last Name	GCFA Number	Old DataPoint Number		Total amount Apportioned to the Local Church	Total amount Apportioned to the Local Church and PAID to the AC Treasurer	District Administration Funds Paid (District Work Fund)	Total General Advance	YSF	Total Conference Advance Special
		Conference Column Numbers								56	40	41	44
839	7000	New Bern District	Dennis	Goodwin	486324	800.0		0	0		20	0	1,560
398	7012	Alliance	Penny Dollar	Farmer	456775	828.2	Pamlico	6,274	4,963	0	300	0	30
399	7013	Arapahoe	Penny Dollar	Farmer	456137	828.3	Pamlico	9,481	9,481	1,280	145	0	2,252
	7010	Alliance-Arapahoe Charge [2]						15,755	14,444	1,280	445	0	2,282
400	7021	Asbury	Larry	Chandler	455862	801.2	Craven	19,221	19,221	1,916	400	0	516
401	7031	Atlantic	David	Thick	455884	802.0	Carteret	19,703	19,703	2,016	0	0	1,205
402	7041	Ann Street	Eric	Lindblade	455942	803.0	Carteret	92,762	92,762	5,430	3,739	0	2,614
403	7052	Beech Grove	Connie	Stutts	455986	804.2	Craven	13,178	13,178	1,102	1,164	0	1,097
404	7053	Rhems	Connie	Stutts	455997	804.4	Craven	7,358	7,358	734	637	0	603
	7050	Beech Grove-Rhems Charge [2]						20,536	20,536	1,836	1,801	0	1,700
405	7062	Belgrade	Bryan	Lassiter	456514	805.2	Onslow	5,033	5,033	440	0	0	0
406	7063	Tabernacle	Bryan	Lassiter	456627	805.3	Onslow	7,270	7,270	440	417	0	68
	7060	Belgrade-Tabernacle Charge [2]						12,303	12,303	880	417	0	68
407	7071	Bridgeton	Joe	Motley	456002	806.0	Craven	9,901	9,901	600	234	0	0
408	7081	Broad Creek	Ben	Ball	456172	822.2	Carteret	5,130	5,130	1,032	160	0	784
409	7092	Cedar Island	Jim	Goodwin	456651	806.5	Carteret	10,465	10,465	1,512	0	0	85
410	7093	Sea Level	Jim	Goodwin	456616	840.2	Carteret	3,653	3,653	504	0	0	100
	7090	Cedar Island-Sea Level Charge [2]						14,118	14,118	2,016	0	0	185
411	7101	Core Creek	Para	Drake	455964	807.2	Carteret	18,588	7,209	2,122	673	0	1,105
421	7111	Haw Branch	Betty Jo	Rodgers	456571	831.3	Onslow	2,611	2,611	480	216	0	168
416	7121	Harkers Island	Brad	Williams	456673	809.0	Carteret	18,805	18,805	4,301	0	0	100
417	7132	Harlowe	Ben	Sims	456148	810.2	Carteret	8,264	8,264	1,135	0	0	0
418	7133	Oak Grove	Ben	Sims	456480	810.3	Craven	9,284	9,284	1,145	400	0	358
	7130	Harlowe-Oak Grove Charge [2]						17,548	17,548	2,280	400	0	358
419	7141	Cherry Point	Mark	Woods	456161	811.0	Craven	17,934	17,934	2,336	0	0	0
420	7151	First	Steve	Castle	456183	812.0	Craven	44,359	44,369	2,891	245	0	710
422	7172	Oak Grove	Jim	Pearson	456558	813.2	Onslow	10,820	10,820	1,200	105	0	0
448	7173	Queen's Creek	Jim	Pearson	456638	813.3	Onslow	10,309	1,672	1,200	0	0	0
	7170	Oak Grove-Queen's Creek Charge [2]						21,129	12,492	2,400	105	0	0
423	7181	Northwoods	Rick	Moser	456217	814.0	Onslow	33,384	33,114	1,346	20	0	75
424	7191	Pine Valley	Thurman	Horney	456241	813.5	Onslow	23,931	23,931	0	0	0	0
425	7201	Trinity	Chris	Aydlett	456206	815.0	Onslow	115,933	115,933	7,399	0	0	2,864
426	7212	Smyrna	Karen	Howell	456194	817.2	Carteret	2,868	2,868	279	125	0	25
427	7213	Trinity	Karen	Howell	456321	817.3	Carteret	12,382	12,382	1,290	350	0	410
	7210	Trinity-Smyrna Charge [2]						15,250	15,250	1,569	475	0	435
428	7221	Maysville	Diane	LeBlanc	456343	818.0	Jones	8,628	8,628	820	230	0	300
429	7231	First	Mike	Frese	456365	820.0	Carteret	107,408	107,408	6,468	2,407	0	2,934
430	7241	Franklin Memorial	David	Jones	456387	821.0	Carteret	8,146	8,146	1,080	0	0	0
431	7251	St. Peter's	Paul	Stallsworth	456024	822.3	Carteret	36,167	36,167	2,429	1,655	0	5,505
432	7262	Bethlehem	Tim	Nichols	456252	819.2	Carteret	9,926	9,926	1,008	160	0	40
433	7263	Midway	Tim	Nichols	456467	819.3	Onslow	10,252	10,252	1,008	170	0	40
	7260	Midway-Bethlehem Charge [2]						20,178	20,178	2,016	330	0	80
434	7271	St. James	Susan	Lindblade	456536	827.0	Carteret	57,406	57,406	2,784	1,167	0	420
435	7281	Centenary	Susan Pate	Greenwood	456401	823.0	Craven	126,777	126,777	8,602	3,621	0	11,797

New Bern District - Table II

47	49	50a	50b	50c	50d	50e	50f	50	51	51	51	52	53	54	55a
Ten Dollar Club	Local Benevolences	Human Relations Day	One Great Hour Sharing	Peace with Justice	Native American Aware	World Communion	UM Student Day	Total General Church Offers	Clergy Pensions	Clergy Life Insurance	Total amount paid by the local church for all direct-billed clergy non-health benefits including Pension & Life Insurance	Total amount paid by the local church for all direct-billed clergy health benefits	Pastor's Base Compensation Paid	Associate Pastor's Base Compensation Paid	Housing & Utilities Allowance Paid to/for pastor
45	51	42 A	42 B	42 C	42 D	42 E	42 F	42	58	68d	58 & 68d	68c	64	65	66a
60		0	0	0	0	0	0	0			0				
0	2,614	0	0	0	0	0	0	0	2,874	79	2,953	3,856	14,112	0	1,050
50	11,621	0	0	0	0	0	0	0	5,311	146	5,457	9,812	28,223	0	2,100
50	14,235	0	0	0	0	0	0	0	8,185	225	8,410	13,668	42,335	0	3,150
0	10,000	0	0	0	646	0	0	646	8,278	174	8,452	11,016	43,000	0	4,000
0	23,031	0	0	0	0	0	0	0	8,265	225	8,490	6,063	40,319	0	2,983
310	58,101	167	2	70	0	87	81	407	21,829	450	22,279	11,019	79,056	44,056	2,400
100	4,698	0	0	0	0	0	0	0	4,242	105	4,347	4,529	27,540	0	1,800
0	5,358	0	0	0	0	0	0	0	2,827	70	2,897	3,020	18,360	0	1,800
100	10,056	0	0	0	0	0	0	0	7,069	175	7,244	7,549	45,900	0	3,600
0	1,433	0	0	0	0	0	0	0	1,843	0	1,843	0	11,000	0	0
0	2,675	0	0	0	0	0	0	0	1,843	0	1,843	0	11,000	0	0
0	4,108	0	0	0	0	0	0	0	3,686	0	3,686	0	22,000	0	0
50	713	0	110	0	0	0	0	110	0	0	0	5,270	15,000	0	0
200	1,843	0	113	0	0	0	0	113	3,457	0	3,457	0	16,500	0	4,500
0	3,413	25	25	25	25	25	25	150	2,911	84	2,995	0	30,239	0	1,800
0	0	0	0	0	0	0	0	0	1,686	141	1,827	0	10,080	0	600
0	3,413	25	25	25	25	25	25	150	4,597	225	4,822	0	40,319	0	2,400
50	2,198	0	0	45	30	40	5	120	4,975	225	5,200	11,119	30,054	0	2,179
50	1,375	0	0	10	10	13	25	58	0	0	0	0	6,000	0	0
60	900	0	0	0	0	0	0	0	9,162	0	9,162	13,424	44,690	3,046	2,276
0	1,000	0	0	0	0	0	0	0	3,835	113	3,948	1,377	22,894	0	1,716
0	9,825	0	0	0	0	0	0	0	3,835	113	3,948	1,377	22,894	0	1,716
0	10,825	0	0	0	0	0	0	0	7,670	226	7,896	2,754	45,788	0	3,432
75	294	0	0	3	66	0	0	69	7,035	225	7,260	8,148	35,000	0	2,200
0	21,766	20	15	0	69	0	45	149	10,636	217	10,853	11,016	55,403	0	4,475
50	1,217	0	0	0	0	0	0	0	4,620	113	4,733	5,508	23,127	0	1,355
80	0	0	0	0	0	0	0	0	4,621	113	4,734	5,508	23,238	0	1,409
130	1,217	0	0	0	0	0	0	0	9,241	226	9,467	11,016	46,365	0	2,764
425	6,623	0	0	0	0	0	0	0	12,027	225	12,252	11,016	53,845	0	4,330
200	6,477	0	0	0	0	0	0	0	6,814	175	6,989	11,016	44,480	0	2,520
1,285	45,030	60	0	33	155	943	45	1,236	11,881	450	12,331	16,525	90,000	62,039	4,962
50	1,170	0	0	0	0	0	0	0	832	26	858	1,652	6,048	0	360
0	3,557	0	0	0	0	0	0	0	3,237	0	3,237	12,817	29,054	0	1,682
50	4,727	0	0	0	0	0	0	0	4,069	26	4,095	14,469	35,102	0	2,042
50	488	0	214	0	0	20	20	254	2,412	0	2,412	0	18,300	0	2,200
1,430	44,417	25	298	31	101	83	0	538	24,595	450	25,045	22,032	82,386	41,319	4,400
50	0	0	0	0	0	0	0	0	0	225	225	0	15,800	0	2,200
50	16,598	1	238	60	31	20	30	380	9,352	225	9,577	15,096	44,500	0	2,655
0	1,200	0	0	0	0	25	0	25	3,881	113	3,994	0	20,159	0	1,200
100	1,450	0	95	0	0	0	0	95	3,881	113	3,994	0	20,160	0	1,200
100	2,650	0	95	0	0	25	0	120	7,762	226	7,988	0	40,319	0	2,400
200	21,000	50	84	0	359	167	87	747	10,721	174	10,895	5,508	55,693	0	1,111
340	50,185	125	116	48	0	0	20	309	30,249	450	30,699	23,796	86,794	42,802	5,902

New Bern District - Table II

Control Church Number	Location Control Number	Church Name	Pastor's First Name	Pastor's Last Name	GCFA Column Num	55b Housing & Utilities Allowance Paid to/for associate(s)	55 Total Housing & Utilities Allowance Paid to/for pastor & Associates	56a Travel Reimbursements Paid to/for pastor	56b Travel Reimbursements Paid to/for associate(s)	56 Total Travel Reimbursements Paid to/for pastor & Associates Formulas	57a Other Cash Allowances paid to/for pastor	57b Other Cash allowance paid to/for Associate	57 Total amount paid to pastor or associate for any other cash allowances (non accountable)
		Conference Column Numbers				66b	66	67a	67b	67	68a	68b	
839	7000	New Bern District	Dennis	Goodwin			0			0			0
398	7012	Alliance	Penny Dollar	Farmer		0	1,050	1,400	0	1,400	80	0	80
399	7013	Arapahoe	Penny Dollar	Farmer		0	2,100	2,800	0	2,800	140	0	140
	7010	Alliance-Arapahoe Charge [2]				0	3,150	4,200	0	4,200	220	0	220
400	7021	Asbury	Larry	Chandler		0	4,000	4,300	0	4,300	0	0	0
401	7031	Atlantic	David	Thick		0	2,983	4,530	0	4,530	630	0	630
402	7041	Ann Street	Eric	Lindblade		2,400	4,800	7,236	6,185	13,421	504	769	1,273
403	7052	Beech Grove	Connie	Stutts		0	1,800	2,560	0	2,560	150	0	150
404	7053	Rhems	Connie	Stutts		0	1,800	1,706	0	1,706	150	0	150
	7050	Beech Grove-Rhems Charge [2]				0	3,600	4,266	0	4,266	300	0	300
405	7062	Belgrade	Bryan	Lassiter		0	0	1,886	0	1,886	1,910	0	1,910
406	7063	Tabernacle	Bryan	Lassiter		0	0	1,886	0	1,886	1,910	0	1,910
	7060	Belgrade-Tabernacle Charge [2]				0	0	3,772	0	3,772	3,820	0	3,820
407	7071	Bridgeton	Joe	Motley		0	0	7,500	0	7,500	0	0	0
408	7081	Broad Creek	Ben	Ball		0	4,500	4,688	0	4,688	0	0	0
409	7092	Cedar Island	Jim	Goodwin		0	1,800	3,000	0	3,000	0	0	0
410	7093	Sea Level	Jim	Goodwin		0	600	1,000	0	1,000	0	0	0
	7090	Cedar Island-Sea Level Charge [2]				0	2,400	4,000	0	4,000	0	0	0
411	7101	Core Creek	Para	Drake		0	2,179	2,021	0	2,021	569	0	569
421	7111	Haw Branch	Betty Jo	Rodgers		0	0	0	0	0	500	0	500
416	7121	Harkers Island	Brad	Williams		0	2,276	4,000	0	4,000	720	0	720
417	7132	Harlowe	Ben	Sims		0	1,716	2,580	0	2,580	215	0	215
418	7133	Oak Grove	Ben	Sims		0	1,716	2,580	0	2,580	215	0	215
	7130	Harlowe-Oak Grove Charge [2]				0	3,432	5,160	0	5,160	430	0	430
419	7141	Cherry Point	Mark	Woods		0	2,200	4,200	0	4,200	1,000	0	1,000
420	7151	First	Steve	Castle		0	4,475	3,550	0	3,550	3,504	0	3,504
422	7172	Oak Grove	Jim	Pearson		0	1,355	416	0	416	133	0	133
448	7173	Queen's Creek	Jim	Pearson		0	1,409	670	0	670	0	0	0
	7170	Oak Grove-Queen's Creek Charge [2]				0	2,764	1,086	0	1,086	133	0	133
423	7181	Northwoods	Rick	Moser		0	4,330	4,999	0	4,999	670	0	670
424	7191	Pine Valley	Thurman	Horney		0	2,520	4,078	0	4,078	1,882	0	1,882
425	7201	Trinity	Chris	Aydlett		2,600	7,562	2,829	1,685	4,514	937	2,900	3,837
426	7212	Smyrna	Karen	Howell		0	360	720	0	720	37	0	37
427	7213	Trinity	Karen	Howell		0	1,682	2,996	0	2,996	182	0	182
	7210	Trinity-Smyrna Charge [2]				0	2,042	3,716	0	3,716	219	0	219
428	7221	Maysville	Diane	LeBlanc		0	2,200	2,500	0	2,500	63	0	63
429	7231	First	Mike	Frese		4,200	8,600	4,426	2,958	7,384	510	928	1,438
430	7241	Franklin Memorial	David	Jones		0	2,200	4,000	0	4,000	0	0	0
431	7251	St. Peter's	Paul	Stallsworth		0	2,655	2,842	0	2,842	0	0	0
432	7262	Bethlehem	Tim	Nichols		0	1,200	2,000	0	2,000	250	0	250
433	7263	Midway	Tim	Nichols		0	1,200	2,000	0	2,000	250	0	250
	7260	Midway-Bethlehem Charge [2]				0	2,400	4,000	0	4,000	500	0	500
434	7271	St. James	Susan	Lindblade		0	1,111	5,048	0	5,048	600	0	600
435	7281	Centenary	Susan Pate	Greenwood		3,500	9,402	5,006	2,646	7,652	478	669	1,147

New Bern District - Table II

58	59	60	61	62a	62b	62	63	64	65
Deacons Compensation	Diaconal Ministers Total comp	Other Staff Compensation /Expenses Paid	Current Expenses for Program (including Sunday School)	Property Insurance	Other Current Operating Expenses (not including Program line 61)	Total Current Operating Expenses (Lines 62a & 62b)	Principal & Interest Paid on Indebtedness, Loans, Mortgages, etc.	Paid on Buildings & Improvements (not including Funds Borrowed)	Grand Total
65b	69	70	71	72a	72b	72	73	74	75
						0			1,640
0	0	0	327	1,374	9,230	10,604	0	2,231	44,520
0	0	3,750	2,843	4,649	8,112	12,761	0	13,106	105,821
0	0	3,750	3,170	6,023	17,342	23,365	0	15,337	150,341
0	0	0	9,300	2,574	15,390	17,964	0	11,000	141,731
0	0	0	18,650	2,637	18,529	21,166	0	0	148,786
0	0	141,416	30,780	16,540	77,402	93,942	0	68,659	674,063
0	0	8,963	3,170	4,150	10,161	14,311	0	0	88,709
0	0	0	2,440	1,898	11,060	12,958	0	1,639	59,660
0	0	8,963	5,610	6,048	21,221	27,269	0	1,639	148,369
0	0	600	750	916	3,025	3,941	0	0	28,836
0	0	3,506	900	939	4,643	5,582	0	0	37,497
0	0	4,106	1,650	1,855	7,668	9,523	0	0	66,333
0	0	2,650	3,690	2,731	29,665	32,396	0	13,450	91,564
0	0	0	150	2,022	7,468	9,490	0	8,502	56,549
0	0	0	5,732	2,428	6,215	8,643	132	29,594	97,760
0	0	0	0	3,464	3,398	6,862	0	500	25,126
0	0	0	5,732	5,892	9,613	15,505	132	30,094	122,886
0	0	0	3,607	3,115	20,230	23,345	7,000	5,792	104,363
0	0	0	879	1,226	5,007	6,233	0	11,084	29,654
0	0	6,425	3,488	1,505	36,873	38,378	0	0	149,775
0	0	600	1,500	5,560	3,000	8,560	0	3,000	56,789
0	0	5,300	2,200	3,400	13,050	16,450	0	0	77,692
0	0	5,900	3,700	8,960	16,050	25,010	0	3,000	134,481
0	0	0	2,143	2,372	14,568	16,940	9,600	0	107,199
0	0	45,022	9,589	8,312	34,396	42,708	3,965	32,395	292,610
0	0	3,931	2,914	1,724	6,840	8,564	0	0	64,073
0	0	0	1,310	3,116	15,524	18,640	1,729	0	60,190
0	0	3,931	4,224	4,840	22,364	27,204	1,729	0	124,263
0	0	26,371	5,876	12,286	42,826	55,112	114,048	23,921	354,043
0	0	0	4,360	2,245	19,939	22,184	10,829	10,500	149,446
0	0	235,765	37,168	18,810	113,642	132,452	0	64,070	840,010
0	0	0	884	423	4,028	4,451	0	0	19,527
0	0	0	2,975	2,162	13,482	15,644	0	0	86,576
0	0	0	3,859	2,585	17,510	20,095	0	0	106,103
0	0	5,095	2,561	1,403	8,668	10,071	0	173	54,145
0	0	134,675	47,063	31,171	122,774	153,945	240,009	293,863	1,223,361
0	0	0	1,500	4,800	6,500	11,300	0	10,000	54,301
0	0	40,120	13,547	7,744	45,757	53,501	50,898	6,200	301,720
0	0	0	3,675	2,620	26,795	29,415	0	0	73,052
0	0	0	3,250	1,339	23,455	24,794	0	0	68,763
0	0	0	6,925	3,959	50,250	54,209	0	0	141,815
0	0	91,397	6,027	16,370	89,681	106,051	117,600	28,052	511,706
19,551	0	190,176	91,805	23,445	126,973	150,418	43,643	76,599	976,115

New Bern District - Table II

Control Church Number	Location Control Number	Church Name	GCFA Column Numbers				County	40a	40b	41	42	44	45
			Pastor's First Name	Last Name	GCFA Number	Old DataPoint Number		Total amount Apportioned to the Local Church	Total amount Apportioned to the Local Church and PAID to the AC Treasurer	District Administration Funds Paid (District Work Fund)	Total General Advance	YSF	Total Conference Advance Special
		Conference Column Numbers								56	40	41	44
436	7291	Faith	Jim	Tosto	456398	823.5	Craven	14,260	14,260	2,194	0	0	0
437	7301	Garber	John	Check	456456	824.0	Craven	133,897	133,897	5,812	505	0	6,489
439	7321	Trinity	Charlene	Guider	456445	826.0	Craven	54,631	54,631	2,824	530	0	1,990
440	7331	Oriental	Keith	Sexton	456525	828.0	Pamlico	28,592	28,592	2,765	4,605	0	1,535
442	7341	Pamlico	Mike	Roach	456150	828.5	Pamlico	4,917	4,917	480	0	0	130
447	7351	Pollockville	Syndney	Stewart	456547	829.3	Jones	7,101	7,101	668	0	0	120
449	7371	Richlands	Roger	Cope	456560	830.0	Onslow	31,792	31,792	2,490	0	0	208
450	7381	Riverdale	Mike	Eubanks	456035	831.5	Craven	20,239	20,239	2,117	977	0	199
451	7391	Salter Path	David	Bratton	456605	832.0	Carteret	8,853	8,853	1,210	0	0	0
415	7401	Dover	Clint	White	456046	801.3	Craven	9,364	9,364	880	10	0	1,197
454	7411	First	Marc	Werner	459984	835.0	Onslow	29,562	29,562	2,550	0	0	0
455	7422	North River	Rose	Bottari	455975	837.2	Carteret	11,615	8,372	236	100	0	25
456	7423	Straits	Rose	Bottari	456662	837.3	Carteret	8,871	8,871	962	115	0	50
		7420 Straits-North River Charge [2]						20,486	17,243	1,198	215	0	75
457	7431	Swansboro	Ed	Gunter	456684	838.0	Onslow	113,451	113,451	7,196	2,700	0	6,574
458	7442	Maple Grove	Bud	Morton	456718	839.2	Jones	3,075	3,075	421	0	0	0
459	7443	Trenton	Bud	Morton	456707	839.4	Jones	12,295	12,295	1,330	0	0	100
		7440 Trenton-Maple Grove Charge [2]						15,370	15,370	1,751	0	0	100
460	7451	Verona	Jim	Asher	460061	839.5	Onslow	8,775	8,775	824	350	0	807
461	7462	Stacy	Doug	Stewart	456695	840.3	Carteret	2,313	2,315	280	0	0	0
462	7463	Williston	Doug	Stewart	456786	840.4	Carteret	10,264	10,264	1,120	0	0	0
		7460 Williston-Stacy Charge [2]						12,577	12,579	1,400	0	0	0
412	7471	Merrimon	Glenn	Everett	456070	807.3	Carteret	4,750	4,750	498	254	0	1,357
860	7481	New Song	Danny	Rogers	455895		Craven	134,869	18,827	3,467	0	0	0
444	7492	Stonewall	Richard	Baldwin	456640	828.7	Pamlico	9,293	9,293	1,058	0	0	0
441	7493	Bayboro	Richard	Baldwin	456376	828.4	Pamlico	8,153	8,153	1,058	0	0	0
		7490 Stonewall-Bayboro Charge [2]						17,446	17,446	2,116	0	0	0
445	7502	Vandemere	Stan	Brown	456296	828.8	Pamlico	6,231	6,231	480	0	0	510
332	7503	Hobucken	Stan	Brown	455931	702.4	Beaufort	4,727	4,727	480	0	0	475
		7500 Vandemere-Hobucken Charge [2]						10,958	10,958	960	0	0	985
453	7511	Shady Grove	Greg	Dickerson	456478	834.4	Jones	10,228	10,238	649	0	0	0
865	7521	Faith Harbor	Duke	Lackey	460378		Pender	52,413	52,413	3,000	60	0	3,615
443	7531	Reelsboro	Walter	Graves	456013	828.6	Pamlico	11,342	11,342	1,440	150	0	250
413	7541	Tuttle's Grove	Paul	Harris	456092	807.4	Carteret	5,420	5,428	857	75	20	50
438	7551	Riverside	Carol	Grantham	456423	825.0	Craven	11,342	11,342	1,250	64	0	75
414	7561	Clarks	Mike	Register	456800	804.3	Craven	8,587	8,587	960	108	0	27
452	7571	Cypress Creek	Roy	Rodgers	456434	834.2	Jones	4,942	4,942	480	140	0	105
446	7581	Lee's Chapel	Doug	Stewart	456230	829.2	Jones	2,593	2,593	277	0	0	3
902	7601	The Edge	Eric	Marshburn	456833			0	0	0	0	0	0
904	7611	Healing Waters	Billy	Spencer	452527			0	0	0	0	0	0
907	7621	Epic	Peter	Singletary	452631			0	0	0	0	0	0
		New Bern District Totals						1,692,368	1,551,515	120,642	29,502	20	63,657

New Bern District - Table II

47	49	50a	50b	50c	50d	50e	50f	50	51	51	51	52	53	54	55a
Ten Dollar Club	Local Benevolences	Human Relations Day	One Great Hour Sharing	Peace with Justice	Native American Aware	World Communion	UM Student Day	Total General Church Officers	Clergy Pensions	Clergy Life Insurance	Total amount paid by the local church for all direct-billed clergy non-health benefits including Pension & Life Insurance	Total amount paid by the local church for all direct-billed clergy health benefits	Pastor's Base Compensation Paid	Associate Pastor's Base Compensation Paid	Housing & Utilities Allowance Paid to/for pastor
45	51	42 A	42 B	42 C	42 D	42 E	42 F	42	58	68d	58 & 68d	68c	64	65	66a
0	800	0	0	0	0	0	0	0	1,200	866	2,066	0	37,799	0	3,955
1,190	26,372	0	0	0	0	0	0	0	16,841	225	17,066	10,435	86,654	17,224	5,800
340	15,406	39	0	125	25	40	12	241	11,580	225	11,805	10,310	53,490	0	4,732
250	52,501	30	292	0	0	0	25	347	9,314	225	9,539	11,016	57,300	0	2,783
150	500	0	0	0	0	0	0	0	0	0	0	0	3,000	0	0
0	0	0	0	0	0	0	0	0	0	0	0	0	16,720	0	0
200	6,300	0	0	0	0	0	0	0	8,323	225	8,548	11,016	51,796	0	3,565
250	343	0	0	0	0	0	0	0	8,150	225	8,375	9,333	42,336	0	6,500
0	0	0	0	0	0	0	0	0	2,355	0	2,355	0	0	0	0
100	518	0	40	0	0	0	0	40	2,948	0	2,948	0	7,000	0	3,000
0	559	0	0	0	0	0	0	0	9,819	225	10,044	11,190	51,008	0	3,941
0	5,909	0	0	0	0	0	0	0	3,331	210	3,541	5,508	21,531	0	2,000
0	5,909	0	0	0	0	0	0	0	3,331	210	3,541	5,508	21,531	0	1,560
0	11,818	0	0	0	0	0	0	0	6,662	420	7,082	11,016	43,062	0	3,560
815	26,062	0	0	0	0	0	0	0	27,705	225	27,930	6,570	87,637	55,858	12,511
70	450	0	0	0	0	0	0	0	1,300	0	1,300	0	11,133	0	600
40	500	50	100	50	50	0	0	250	4,711	0	4,711	0	33,408	0	1,650
110	950	50	100	50	50	0	0	250	6,011	0	6,011	0	44,541	0	2,250
0	721	35	190	30	70	0	0	325	2,787	0	2,787	0	14,963	0	2,100
0	0	0	50	0	0	50	0	100	0	0	0	0	7,008	0	0
0	810	0	0	0	0	0	0	0	0	0	0	0	22,041	0	0
0	810	0	50	0	0	50	0	100	0	0	0	0	29,049	0	0
50	3,339	57	70	25	678	0	0	830	0	0	0	0	7,450	0	0
640	0	0	0	0	0	0	0	0	13,952	0	13,952	11,818	54,425	0	5,100
0	40,000	0	0	0	0	0	0	0	3,847	0	3,847	5,900	21,377	0	0
40	2,500	0	0	0	0	0	0	0	3,847	0	3,847	5,900	21,377	0	0
40	42,500	0	0	0	0	0	0	0	7,694	0	7,694	11,800	42,754	0	0
200	16,750	0	575	0	0	0	0	575	0	0	0	6,804	6,804	0	0
0	2,145	0	0	0	0	0	0	0	0	0	0	0	12,804	0	0
200	18,895	0	575	0	0	0	0	575	0	0	0	6,804	19,608	0	0
0	1,768	20	0	0	0	0	70	90	1,629	0	1,629	0	15,065	0	0
450	35,755	142	0	43	0	0	25	210	19,577	225	19,802	11,066	59,360	0	2,531
0	3,136	30	91	53	89	107	115	485	0	0	0	0	10,500	0	300
50	3,744	20	44	20	16	32	63	195	0	0	0	0	12,297	0	0
0	600	0	0	0	40	0	0	40	2,775	112	2,887	5,508	22,000	0	6,125
50	1,400	0	0	0	0	0	0	0	2,160	56	2,216	4,554	12,000	0	5,000
0	8,897	0	101	10	0	0	0	111	0	0	0	0	6,000	0	0
0	237	0	0	0	0	0	0	0	0	0	0	0	6,690	0	0
0	0	0	0	0	0	0	0	0	0	0	0	0	0	0	0
0	0	0	0	0	0	0	0	0	0	0	0	0	0	0	0
0	0	0	0	0	0	0	0	0	0	0	0	0	0	0	0
10,200	626,201	895	2,862	681	2,460	1,652	693	9,244	395,449	8,473	403,922	363,956	2,069,452	266,344	148,834

New Bern District - Table II

Control Church Number	Location Control Number	Church Name	GCFA Column Num		55b	55	56a	56b	56	57a	57b	57
			Pastor's First Name	Last Name	Housing & Utilities Allowance Paid to/for associate(s)	Total Housing & Utilities Allowance Paid to/for pastor & Associates	Travel Reimbursements Paid to/for pastor	Travel Reimbursements Paid to/for associate(s)	Total Travel Reimbursements Paid to/for pastor & Associates Formulas	Other Cash Allowances paid to/for pastor	Other Cash allowance paid to/for Associate	Total amount paid to pastor or associate for any other cash allowances (non accountable)
		Conference Column Numbers			66b	66	67a	67b	67	68a	68b	
436	7291	Faith	Jim	Tosto	0	3,955	5,200	0	5,200	0	0	0
437	7301	Garber	John	Check	0	5,800	4,736	2,750	7,486	0	0	0
439	7321	Trinity	Charlene	Guider	0	4,732	3,000	0	3,000	1,620	0	1,620
440	7331	Oriental	Keith	Sexton	0	2,783	5,447	0	5,447	0	0	0
442	7341	Pamlico	Mike	Roach	0	0	2,049	0	2,049	0	0	0
447	7351	Pollockville	Syndney	Stewart	0	0	1,560	0	1,560	0	0	0
449	7371	Richlands	Roger	Cope	0	3,565	4,000	0	4,000	0	0	0
450	7381	Riverdale	Mike	Eubanks	0	6,500	4,385	0	4,385	0	0	0
451	7391	Salter Path	David	Bratton	0	0	4,000	0	4,000	400	0	400
415	7401	Dover	Clint	White	0	3,000	3,000	0	3,000	0	0	0
454	7411	First	Marc	Werner	0	3,941	3,992	0	3,992	293	0	293
455	7422	North River	Rose	Bottari	0	2,000	2,000	0	2,000	0	0	0
456	7423	Straits	Rose	Bottari	0	1,560	2,000	0	2,000	0	0	0
	7420	Straits-North River Charge [2]			0	3,560	4,000	0	4,000	0	0	0
457	7431	Swansboro	Ed	Gunter	4,545	17,056	0	3,253	3,253	840	73	913
458	7442	Maple Grove	Bud	Morton	0	600	1,500	0	1,500	0	0	0
459	7443	Trenton	Bud	Morton	0	1,650	4,500	0	4,500	500	0	500
	7440	Trenton-Maple Grove Charge [2]			0	2,250	6,000	0	6,000	500	0	500
460	7451	Verona	Jim	Asher	0	2,100	783	0	783	0	0	0
461	7462	Stacy	Doug	Stewart	0	0	0	0	0	0	0	0
462	7463	Williston	Doug	Stewart	0	0	0	0	0	73	0	73
	7460	Williston-Stacy Charge [2]			0	0	0	0	0	73	0	73
412	7471	Merrimon	Glenn	Everett	0	0	4,000	0	4,000	0	0	0
860	7481	New Song	Danny	Rogers	0	5,100	2,254	0	2,254	5,274	0	5,274
444	7492	Stonewall	Richard	Baldwin	0	0	2,000	0	2,000	200	0	200
441	7493	Bayboro	Richard	Baldwin	0	0	2,000	0	2,000	200	0	200
	7490	Stonewall-Bayboro Charge [2]			0	0	4,000	0	4,000	400	0	400
445	7502	Vandemere	Stan	Brown	0	0	667	0	667	146	0	146
332	7503	Hobucken	Stan	Brown	0	0	333	0	333	0	0	0
	7500	Vandemere-Hobucken Charge [2]			0	0	1,000	0	1,000	146	0	146
453	7511	Shady Grove	Greg	Dickerson	0	0	0	0	0	543	0	543
865	7521	Faith Harbor	Duke	Lackey	0	2,531	4,203	0	4,203	0	0	0
443	7531	Reelsboro	Walter	Graves	0	300	4,907	0	4,907	0	0	0
413	7541	Tuttle's Grove	Paul	Harris	0	0	6,000	0	6,000	0	0	0
438	7551	Riverside	Carol	Grantham	0	6,125	0	0	0	0	0	0
414	7561	Clarks	Mike	Register	0	5,000	4,000	0	4,000	0	0	0
452	7571	Cypress Creek	Roy	Rodgers	0	0	0	0	0	500	0	500
446	7581	Lee's Chapel	Doug	Stewart	0	0	492	0	492	0	0	0
902	7601	The Edge	Eric	Marshburn	0	0	0	0	0	0	0	0
904	7611	Healing Waters	Billy	Spencer	0	0	0	0	0	0	0	0
907	7621	Epic	Peter	Singletary	0	0	0	0	0	0	0	0
	New Bern District Totals				17,245	166,079	190,961	19,477	210,438	28,778	5,339	34,117

New Bern District - Table II

58	59	60	61	62a	62b	62	63	64	65
Deacons Compensation	Diaconal Ministers Total comp	Other Staff Compensation /Expenses Paid	Current Expenses for Program (including Sunday School)	Property Insurance	Other Current Operating Expenses (not including Program line 61)	Total Current Operating Expenses (Lines 62a & 62b)	Principal & Interest Paid on Indebtedness, Loans, Mortgages, etc.	Paid on Buildings & Improvements (not including Funds Borrowed)	Grand Total
65b	69	70	71	72a	72b	72	73	74	75
0	0	9,154	2,121	10,428	7,690	18,118	0	12,000	107,667
0	0	303,115	89,571	34,491	199,386	233,877	341,853	822,378	2,109,724
0	0	71,973	16,132	8,700	89,837	98,537	72,600	2,667	422,828
0	0	27,196	7,750	7,128	38,799	45,927	0	12,000	269,553
0	0	0	606	1,794	5,731	7,525	0	9,000	28,357
0	0	0	2,158	802	9,064	9,866	0	0	38,193
0	0	0	15,900	10,500	83,025	93,525	0	6,000	235,340
0	0	12,730	1,880	3,915	2,655	6,570	0	0	116,234
0	0	0	5,109	10,622	12,176	22,798	0	25,844	70,569
0	0	3,200	2,196	2,051	8,368	10,419	0	11,000	54,872
0	0	18,941	7,406	9,134	28,209	37,343	37,943	0	214,772
0	0	2,625	8,615	7,500	10,500	18,000	0	0	78,462
0	0	1,500	5,000	2,548	7,764	10,312	0	0	66,859
0	0	4,125	13,615	10,048	18,264	28,312	0	0	145,321
0	0	178,025	53,235	27,681	104,527	132,208	0	9,929	729,412
0	0	0	400	541	2,000	2,541	0	0	21,490
0	0	0	2,500	1,014	16,000	17,014	0	700	79,498
0	0	0	2,900	1,555	18,000	19,555	0	700	100,988
0	0	8,294	2,600	23,053	8,595	31,648	2,397	6,000	83,374
0	0	0	0	833	0	833	0	0	10,536
0	0	0	3,530	4,165	7,350	11,515	0	0	49,353
0	0	0	3,530	4,998	7,350	12,348	0	0	59,889
0	0	0	1,534	4,267	6,014	10,281	0	5,000	39,343
0	0	365,046	20,748	11,130	75,500	86,630	33,090	23,521	644,792
0	0	0	1,500	2,800	6,000	8,800	0	0	93,975
0	0	0	1,500	2,200	35,000	37,200	0	0	83,775
0	0	0	3,000	5,000	41,000	46,000	0	0	177,750
0	0	300	3,711	4,548	11,711	16,259	0	0	59,437
0	0	0	300	1,922	16,788	18,710	0	0	39,974
0	0	300	4,011	6,470	28,499	34,969	0	0	99,411
0	0	6,675	6,205	1,341	11,918	13,259	0	0	56,121
0	0	57,105	17,822	13,993	44,059	58,052	118,649	13,628	457,720
0	0	12,000	7,046	3,114	13,858	16,972	0	22,525	91,053
0	0	2,600	127	1,192	3,590	4,782	0	39	36,264
0	0	0	3,495	4,986	18,146	23,132	0	0	76,518
0	0	0	401	1,627	6,487	8,114	0	7,500	54,917
0	0	0	1,641	2,671	7,726	10,397	0	24,808	58,021
0	0	0	280	500	2,262	2,762	0	0	13,334
0	0	0	0	0	0	0	0	0	0
0	0	0	1,662	0	4,211	4,211	0	0	5,873
0	0	0	0	0	0	0	0	0	0
0	0	0	0	0	0	0	0	0	0
19,551	0	2,026,241	621,734	424,661	1,903,252	2,327,913	1,205,985	1,728,869	13,855,581

New Bern District - Table III

Control Church Number	Location Control Number	Church Name	GCFA Column Numbers				County	66	67a	67b	67c	67d
			Pastor's First Name	Last Name	GCFA Number	Old DataPoint Number		Number of Pledges & Identified Givers for 2011	Received thru Pledges	Received from non-pledging, yet identified givers	Received from Unidentified Givers	Received from Int. & Div.
		Conference Column Numbers						1	1a	1b	1c	1d
839	7000	New Bern District	Dennis	Goodwin	486324	800.0						
398	7012	Alliance	Penny Dollar	Farmer	456775	828.2	Pamlico	36	0	31,340	2,264	0
399	7013	Arapahoe	Penny Dollar	Farmer	456137	828.3	Pamlico	90	0	98,705	5,775	146
	7010	Alliance-Arapahoe Charge [2]						126	0	130,045	8,039	146
400	7021	Asbury	Larry	Chandler	455862	801.2	Craven	47	0	136,802	4,432	0
401	7031	Atlantic	David	Thick	455884	802.0	Carteret	54	0	112,503	5,952	47
402	7041	Ann Street	Eric	Lindblade	455942	803.0	Carteret	321	425,828	167,441	10,849	893
403	7052	Beech Grove	Connie	Stutts	455986	804.2	Craven	46	0	101,000	5,000	40
404	7053	Rhems	Connie	Stutts	455997	804.4	Craven	35	0	48,049	8,664	201
	7050	Beech Grove-Rhems Charge [2]						81	0	149,049	13,664	241
405	7062	Belgrade	Bryan	Lassiter	456514	805.2	Onslow	38	0	23,280	2,388	328
406	7063	Tabernacle	Bryan	Lassiter	456627	805.3	Onslow	40	0	39,063	5,805	345
	7060	Belgrade-Tabernacle Charge [2]						78	0	62,343	8,193	673
407	7071	Bridgeton	Joe	Motley	456002	806.0	Craven	36	68,932	3,603	1,821	730
408	7081	Broad Creek	Ben	Ball	456172	822.2	Carteret	48	0	61,888	5,962	53
409	7092	Cedar Island	Jim	Goodwin	456651	806.5	Carteret	24	0	67,809	5,604	0
410	7093	Sea Level	Jim	Goodwin	456616	840.2	Carteret	15	0	20,720	3,549	0
	7090	Cedar Island-Sea Level Charge [2]						39	0	88,529	9,153	0
411	7101	Core Creek	Para	Drake	455964	807.2	Carteret	33	70,830	19,453	2,926	0
421	7111	Haw Branch	Betty Jo	Rodgers	456571	831.3	Onslow	13	0	19,803	2,512	0
416	7121	Harkers Island	Brad	Williams	456673	809.0	Carteret	75	0	120,000	4,000	0
417	7132	Harlowe	Ben	Sims	456148	810.2	Carteret	45	0	63,021	10,920	38
418	7133	Oak Grove	Ben	Sims	456480	810.3	Craven	55	0	68,806	8,054	0
	7130	Harlowe-Oak Grove Charge [2]						100	0	131,827	18,974	38
419	7141	Cherry Point	Mark	Woods	456161	811.0	Craven	65	0	94,942	3,966	1
420	7151	First	Steve	Castle	456183	812.0	Craven	112	122,962	106,360	18,705	109
422	7172	Oak Grove	Jim	Pearson	456558	813.2	Onslow	48	0	72,010	4,616	195
448	7173	Queen's Creek	Jim	Pearson	456638	813.3	Onslow	53	0	53,400	10,172	27
	7170	Oak Grove-Queen's Creek Charge [2]						101	0	125,410	14,788	222
423	7181	Northwoods	Rick	Moser	456217	814.0	Onslow	60	212,355	123,230	7,526	1,558
424	7191	Pine Valley	Thurman	Horney	456241	813.5	Onslow	94	0	181,193	6,526	0
425	7201	Trinity	Chris	Aydlett	456206	815.0	Onslow	444	408,506	379,272	5,193	9,783
426	7212	Smyrna	Karen	Howell	456194	817.2	Carteret	10	0	17,300	68	0
427	7213	Trinity	Karen	Howell	456321	817.3	Carteret	38	0	65,005	2,478	0
	7210	Trinity-Smyrna Charge [2]						48	0	82,305	2,546	0
428	7221	Maysville	Diane	LeBlanc	456343	818.0	Jones	36	0	45,301	2,897	0
429	7231	First	Mike	Frese	456365	820.0	Carteret	425	537,490	87,160	14,496	16
430	7241	Franklin Memorial	David	Jones	456387	821.0	Carteret	50	0	67,600	13,300	0
431	7251	St. Peter's	Paul	Stallsworth	456024	822.3	Carteret	137	192,113	94,201	5,401	15
432	7262	Bethlehem	Tim	Nichols	456252	819.2	Carteret	71	0	57,764	3,987	0
433	7263	Midway	Tim	Nichols	456467	819.3	Onslow	67	0	60,820	3,227	1,230
	7260	Midway-Bethlehem Charge [2]						138	0	118,584	7,214	1,230
434	7271	St. James	Susan	Lindblade	456536	827.0	Carteret	229	303,587	89,570	9,351	0
435	7281	Centenary	Susan Pate	Greenwood	456401	823.0	Craven	404	681,473	203,353	12,146	0

New Bern District - Table III

67e	67f	67g	67	68a	68b	68c	68	69a	69b	69c	69
Received from sale of Church Assets	Received from building use fees, contributions and rentals	Received thru fundraisers	Total of 67 Formulas	Capital Campaign	Memorial/ Endowment/Bequests	Other Sources & Projects	Total of 68	Equitable Compensation Funds	Advanced Specials & Apportioned Fund	Other	Total of 69
1e	1f	1g		2a	2b	2c		3a	3b	3c	
			0				0				0
0	0	0	33,604	0	8,469	606	9,075	0	0	0	0
0	0	1,376	106,002	0	1,135	0	1,135	0	0	0	0
0	0	1,376	139,606	0	9,604	606	10,210	0	0	0	0
0	0	0	141,234	0	1,715	0	1,715	0	0	0	0
0	125	0	118,627	0	2,430	0	2,430	0	0	0	0
0	1,500	0	606,511	1,498	19,246	0	20,744	0	0	0	0
80	0	3,893	110,013	0	5,553	0	5,553	0	0	0	0
0	0	0	56,914	0	3,185	0	3,185	0	0	0	0
80	0	3,893	166,927	0	8,738	0	8,738	0	0	0	0
0	0	0	25,996	0	360	0	360	0	0	0	0
100	0	3,800	49,113	0	675	0	675	0	0	0	0
100	0	3,800	75,109	0	1,035	0	1,035	0	0	0	0
0	8,772	0	83,858	14,434	135	0	14,569	0	0	0	0
0	6,525	0	74,428	0	0	0	0	0	0	0	0
0	0	0	73,413	0	645	0	645	0	0	0	0
0	0	0	24,269	0	3,863	0	3,863	0	0	0	0
0	0	0	97,682	0	4,508	0	4,508	0	0	0	0
0	0	0	93,209	15,677	5,805	0	21,482	0	0	0	0
0	6,600	0	28,915	0	0	0	0	0	0	0	0
0	4,100	3,054	131,154	0	0	0	0	0	0	0	0
0	250	250	74,479	0	0	820	820	0	0	0	0
0	0	0	76,860	0	0	0	0	0	0	0	0
0	250	250	151,339	0	0	820	820	0	0	0	0
0	0	22,152	121,061	0	0	0	0	0	0	0	0
250	6,875	3,000	258,261	0	6,487	0	6,487	0	0	0	0
0	0	0	76,821	0	840	0	840	0	0	0	0
0	0	550	64,149	0	0	0	0	0	0	0	0
0	0	550	140,970	0	840	0	840	0	0	0	0
0	400	20,178	365,247	93,268	442	0	93,710	0	0	0	0
0	0	0	187,719	0	0	0	0	0	0	0	0
0	250	107	803,111	2,620	9,029	0	11,649	0	0	0	0
0	420	0	17,788	0	0	0	0	0	0	0	0
0	0	0	67,483	0	2,190	0	2,190	0	0	0	0
0	420	0	85,271	0	2,190	0	2,190	0	0	0	0
0	1,344	717	50,259	0	0	0	0	0	0	2,601	2,601
0	10,275	26,834	676,271	282,484	1,515	1,171	285,170	0	0	0	0
0	0	4,400	85,300	0	0	0	0	0	0	0	0
0	0	0	291,730	0	2,335	0	2,335	0	0	0	0
0	0	0	61,751	0	0	0	0	0	0	0	0
0	0	0	65,277	0	0	0	0	0	0	0	0
0	0	0	127,028	0	0	0	0	0	0	0	0
0	25,784	0	428,292	0	1,483	0	1,483	0	0	60,000	60,000
0	2,187	3,246	902,405	0	3,910	5,969	9,879	0	0	0	0

New Bern District - Table III

67e	67f	67g	67	68a	68b	68c	68	69a	69b	69c	69
Received from sale of Church Assets	Received from building use fees, contributions and rentals	Received thru fundraisers	Total of 67 Formulas	Capital Campaign	Memorial/ Endowment/Bequests	Other Sources & Projects	Total of 68	Equitable Compensation Funds	Advanced Specials & Apportioned Fund	Other	Total of 69
1e	1f	1g		2a	2b	2c		3a	3b	3c	
0	2,000	0	108,958	0	0	0	0	0	0	0	0
0	10,408	4,650	1,221,539	184,962	18,368	0	203,330	0	0	0	0
0	450	8,933	432,946	0	5,955	0	5,955	0	0	0	0
0	0	0	237,893	0	5,298	0	5,298	0	0	0	0
0	0	0	33,994	0	0	0	0	0	0	0	0
0	0	0	53,263	0	0	0	0	0	0	0	0
0	1,200	0	316,040	0	75,000	0	75,000	0	0	0	0
0	0	0	145,768	0	150	0	150	0	0	0	0
0	0	0	96,706	0	0	0	0	0	0	0	0
0	0	867	66,226	0	4,300	0	4,300	0	0	0	0
0	0	7,980	205,202	0	2,000	0	2,000	0	0	0	0
0	0	5,371	40,921	0	500	0	500	0	0	0	0
0	0	22,000	59,856	0	100	0	100	0	0	0	0
0	0	27,371	100,777	0	600	0	600	0	0	0	0
0	2,640	0	772,512	72,117	91,628	0	163,745	0	0	0	0
0	0	0	18,200	0	0	0	0	0	0	0	0
0	0	0	94,771	0	0	0	0	0	1,725	0	1,725
0	0	0	112,971	0	0	0	0	0	1,725	0	1,725
0	0	0	80,616	0	0	0	0	0	0	0	0
0	0	0	14,860	0	0	0	0	0	0	0	0
0	0	1,923	61,386	0	65	0	65	0	0	5,456	5,456
0	0	1,923	76,246	0	65	0	65	0	0	5,456	5,456
0	0	0	39,454	0	1,285	0	1,285	0	0	0	0
2,794	0	0	590,385	0	0	0	0	0	0	0	0
0	0	0	56,800	0	0	0	0	0	0	0	0
0	0	35,000	82,650	0	0	0	0	0	0	0	0
0	0	35,000	139,450	0	0	0	0	0	0	0	0
0	0	13,992	82,596	0	0	88,811	88,811	0	0	0	0
0	0	28,000	66,849	0	0	0	0	0	0	0	0
0	0	41,992	149,445	0	0	88,811	88,811	0	0	0	0
0	585	5,302	89,630	0	0	0	0	0	0	0	0
0	0	19,250	376,592	0	4,539	0	4,539	0	0	0	0
0	0	0	108,130	0	525	0	525	0	0	0	0
0	0	0	29,707	0	0	0	0	0	0	0	0
0	400	466	73,344	0	1,867	1,385	3,252	0	0	0	0
0	0	0	104,168	0	0	0	0	0	0	0	0
0	0	8,915	44,328	0	1	0	1	0	0	0	0
0	0	0	18,865	0	0	0	0	0	0	0	0
0	0	0	0	0	0	0	0	0	0	0	0
0	0	0	10,067	0	100	0	100	20,222	0	0	20,222
0	0	0	0	0	0	0	0	0	0	0	0
0	0	0	0	0	0	0	0	0	0	0	0
3,224	93,090	256,206	12,266,746	667,060	293,128	98,762	1,058,950	20,222	1,725	68,057	90,004

Raleigh District - Table I

Control Church Number	Location Control Number	Church Name	Pastor's First Name	Last Name	GCFA Number	Old DataPoint Number	County	1 Total professing Members at Beginning of year 2011	2a Received on Profession of Christian Faith	2b Restored by Affirmation	2 Total of Professions of Faith and Restored	2c Line 1 Increase	3 Received from Other United Methodist Churches	4 Received from Other Denominations
		Conference Column Numbers						1	2a	2b	2	1 Inc.	3	4
840	8000	Raleigh District	Jon	Strother	486360	900.0								
463	8012	Apex: Main Campus	Powell	Owsteen	457028	901.0	Wake	3,029	61	22	83	0	35	36
909	8013	Apex: Fiesta Cristiana Campus	Jose	Villasenor			Wake	0	0	0	0	0	0	0
884	8014	Apex: The Peak Campus	Tim	Catlett	451396		Wake	0	0	0	0	0	0	0
910	8015	Apex: New Campus Launch	Owen	Barrow			Wake	0	0	0	0	0	0	0
65	8021	Andrews Chapel	Ray	Teague	451283	302.2	Durham	103	3	0	3	0	4	3
466	8032	Bunn	Rhonda	Maurer	457520	917.2	Franklin	138	0	0	0	0	0	0
467	8033	Hill King	Rhonda	Maurer	457518	917.3	Franklin	118	9	0	9	0	0	4
	8030	Bunn-Hill King Charge [2]						256	9	0	9	0	0	4
468	8041	Calvary	Rich	Hartman	457108	904.2	Johnson	13	0	0	0	0	0	0
469	8051	First	Carl	Frazier	457085	903.0	Wake	3,699	85	0	85	0	41	27
470	8061	Genesis	Craig	Ham	457074	960.0	Wake	897	18	6	24	0	22	6
471	8071	Macedonia	Jesse	Staton	457542	931.0	Wake	587	14	0	14	0	3	1
472	8081	St. Francis	Tom	Hollis	457096	903.5	Wake	2,104	33	1	34	0	17	10
473	8091	White Plains	Ray	Broadwell	457110	904.0	Wake	2,707	8	0	8	0	4	7
474	8101	Horne Memorial	Ross	Carter	457121	904.3	Johnston	1,129	10	25	35	33	39	1
475	8111	Ebenezer	Ed	Priestaf	457201	905.0	Wake	351	15	0	15	0	2	1
476	8122	Ebenezer	Anita	James	457325	906.2	Franklin	60	3	0	3	0	4	0
477	8123	Wesley Chapel	Anita	James	457278	907.3	Franklin	57	1	0	1	0	0	1
	8120	Ebenezer-Wesley Chapel Charge [2]						117	4	0	4	0	4	1
479	8141	Franklinton	Helen	Champion	457245	907.2	Franklin	158	0	0	0	0	4	0
480	8151	Fuquay-Varina	Albert	Shuler	457267	908.0	Wake	1,942	12	44	56	0	14	37
481	8161	Garner	Bill	Haddock	457280	909.0	Wake	1,227	9	13	22	0	6	6
482	8171	St. Andrews	Wayne	Hicks	457256	910.0	Wake	621	14	0	14	0	10	9
484	8191	Holland's	Gary	Allred	457416	912.0	Wake	1,212	29	0	29	0	5	8
485	8201	Holly Springs	Kelly Lyn	Logue	457427	912.5	Wake	323	27	0	27	0	12	8
487	8221	Knightdale	Bryan	Siefert	457462	915.0	Wake	666	8	1	9	0	3	3
488	8232	Leah's Chapel	Stan	Gallagher-Smith	457531	917.4	Franklin	38	1	0	1	0	0	0
489	8233	Shiloh	Stan	Gallagher-Smith	457553	917.5	Franklin	33	0	0	0	0	0	0
	8230	Leah's Chapel-Shiloh Charge [2]						71	1	0	1	0	0	0
490	8241	Louisburg	Madison	Hankal	457507	916.0	Franklin	658	2	0	2	0	1	5
497	8271	Mt. Zion	Leonard	Rex	457438	920.0	Johnston	688	19	0	19	0	13	13
499	8291	Piney Grove	Bob	Mosher	457336	906.3	Franklin	69	0	0	0	0	0	0
501	8311	Asbury	Terry	Bryant	457735	927.5	Wake	2,089	2	12	14	0	1	7
502	8321	Avent Ferry	Kay	Johnson	457850	941.0	Wake	276	5	0	5	0	0	7
503	8331	Benson Memorial	Skip	Williams	457291	922.0	Wake	1,334	6	0	6	0	7	3
504	8342	Cokesbury	Linda	Harris	457713	923.0	Wake	57	6	0	6	0	0	1
509	8343	Jenkins Memorial	Linda	Harris	457804	928.0	Wake	30	0	1	1	0	0	1
	8340	Cokesbury-Jenkins Memorial Charge [2]						87	6	1	7	0	0	2

Raleigh District - Table I

5a	5b	5 a & b	5c	6	7	8	9. a.	9. b.	9. c.	9. d.	9. e.	9. f.	9. a.	9. h.	9. i.	9	10	11	12
Removed or Corrected by Charge Conference Action	Withdrawn	Total Removed by Charge Conference action or Withdrawn	Line 1 Decrease	Removed by Transfer to Other United Methodist Churches	Removed by Transfer to Other Denominations	Removed by Death	Asian	African American	Hispanic	Native American	Pacific Islander	White	Multiracial	Females	Males	Total Full Members at Close of year 2011	Avg Attendance at Principal Weekly Worship Service	Number of Persons Baptized This Year	Total baptized members who have not become professing members
5a	5b	5		6	7	8	A	AA	H	N	P	W	MR	9b	9b	9	10	11	12
																0			
0	10	10	0	29	8	10	8	8	58	6	3	3,043	0	1,451	1,675	3,126	1,184	27	777
0	0	0	0	0	0	0	0	0	0	0	0	0	0	0	0	0	0	0	0
0	0	0	0	0	0	0	0	0	0	0	0	0	0	0	0	0	0	0	0
0	0	0	0	0	0	0	0	0	0	0	0	0	0	0	0	0	0	0	0
0	0	0	0	2	0	1	0	1	3	1	0	102	3	50	60	110	48	3	16
0	0	0	0	0	0	0	0	0	0	0	0	138	0	64	74	138	28	0	12
0	0	0	0	0	0	0	0	2	2	0	0	127	0	51	80	131	47	9	3
0	0	0	0	0	0	0	0	2	2	0	0	265	0	115	154	269	75	9	15
0	0	0	0	0	0	0	0	0	0	0	0	13	0	2	11	13	13	0	0
0	0	0	0	19	13	20	16	7	6	1	0	3,769	1	1,791	2,009	3,800	1,021	52	790
0	11	11	1	8	2	1	14	3	5	0	1	903	0	400	526	926	282	17	143
138	0	138	0	3	0	8	0	3	1	2	0	450	0	160	296	456	152	8	8
0	61	61	62	36	41	1	0	5	4	0	0	1,955	0	939	1,025	1,964	538	20	11
0	0	0	0	19	3	9	3	15	75	30	8	2,548	16	1,144	1,551	2,695	602	7	505
0	2	2	0	23	3	3	2	6	7	1	4	1,182	4	506	700	1,206	416	21	280
0	0	0	0	2	0	8	0	5	1	0	0	353	0	170	189	359	127	3	77
0	0	0	0	0	0	1	0	0	0	0	0	66	0	21	45	66	24	1	0
0	0	0	0	1	0	2	0	0	0	0	0	56	0	26	30	56	21	1	0
0	0	0	0	1	0	3	0	0	0	0	0	122	0	47	75	122	45	2	0
0	0	0	6	3	0	1	0	0	0	0	0	152	0	60	92	152	35	0	0
0	0	0	0	5	1	4	2	20	15	4	2	1,987	9	911	1,128	2,039	707	29	536
0	2	2	0	2	0	13	0	0	0	0	0	1,239	5	534	710	1,244	327	4	0
0	0	0	0	7	5	2	0	8	3	0	0	628	1	259	381	640	255	1	0
0	1	1	0	2	4	5	0	1	0	0	0	1,239	2	652	590	1,242	489	19	232
0	0	0	0	2	2	2	2	0	0	6	0	356	0	150	214	364	183	16	11
0	0	0	0	6	6	17	0	5	2	0	0	645	0	267	385	652	237	3	93
0	0	0	0	0	1	0	0	0	0	0	0	38	0	14	24	38	20	0	0
0	0	0	0	0	0	1	0	0	0	0	0	32	0	15	17	32	24	0	0
0	0	0	0	0	1	1	0	0	0	0	0	70	0	29	41	70	44	0	0
0	0	0	0	5	1	7	0	4	0	0	0	649	0	264	389	653	163	5	8
0	0	0	0	4	0	3	2	0	8	0	0	714	2	342	384	726	350	6	71
0	0	0	8	0	0	0	0	0	0	0	0	61	0	27	34	61	30	0	0
0	4	4	0	10	7	6	1	3	5	0	0	2,072	3	982	1,102	2,084	577	14	214
0	0	0	0	2	2	3	7	46	15	0	0	211	2	135	146	281	86	10	36
1	63	64	0	24	27	18	1	7	2	0	0	1,207	0	542	675	1,217	289	9	79
0	0	0	0	0	0	1	0	60	0	0	0	3	0	27	36	63	25	0	0
0	0	0	0	0	0	0	0	4	0	0	0	28	0	7	25	32	20	0	0
0	0	0	0	0	0	1	0	64	0	0	0	31	0	34	61	95	45	0	0

Raleigh District - Table I

Control Church Number	Location Control Number	Church Name	GCFA Column Numbers		Pastor's First Name	Last Name	13	14	15	16	17	18	19	20
							Number of Persons on Constituency Roll	Total Enrolled in Confirmation Classes This Year	Number of Children (0-11) in Christian groups and all other small groups	Number of Youth (12-18) in Christian groups and all other small groups	Number of Adults (19-30) in Christian groups and all other small groups	Number of Adults (31+ yrs) in Christian groups and all other small groups	TOTAL number of person in Christian groups and all other small groups (15 - 18)	Average Attendance in Sunday Church School
		Conference Column Numbers				13	14	15	16	17	18	19	20	
840	8000	Raleigh District		Jon	Strother								0	
463	8012	Apex: Main Campus		Powell	Owsteen	899	52	102	97	86	813	1,098	517	
909	8013	Apex: Fiesta Cristiana Campus		Jose	Villasenor	0	0	0	0	0	0	0	0	0
884	8014	Apex: The Peak Campus		Tim	Catlett	0	0	0	0	0	0	0	0	0
910	8015	Apex: New Campus Launch		Owen	Barrow	0	0	0	0	0	0	0	0	0
65	8021	Andrews Chapel		Ray	Teague	38	0	19	4	5	28	56	6	
466	8032	Bunn		Rhonda	Maurer	21	0	8	2	2	8	20	14	
467	8033	Hill King		Rhonda	Maurer	26	7	7	7	4	16	34	32	
	8030	Bunn-Hill King Charge [2]				47	7	15	9	6	24	54	46	
468	8041	Calvary		Rich	Hartman	0	0	0	0	0	0	0	0	
469	8051	First		Carl	Frazier	131	68	176	230	15	342	763	638	
470	8061	Genesis		Craig	Ham	24	11	64	90	0	480	634	220	
471	8071	Macedonia		Jesse	Staton	40	0	11	16	10	40	77	62	
472	8081	St. Francis		Tom	Hollis	5	31	247	204	2	223	676	140	
473	8091	White Plains		Ray	Broadwell	420	31	400	142	35	216	793	334	
474	8101	Horne Memorial		Ross	Carter	723	19	190	150	30	230	600	116	
475	8111	Ebenezer		Ed	Priestaf	113	15	248	36	12	132	428	90	
476	8122	Ebenezer		Anita	James	14	3	4	4	0	6	14	6	
477	8123	Wesley Chapel		Anita	James	10	1	3	1	0	23	27	10	
	8120	Ebenezer-Wesley Chapel Charge [2]				24	4	7	5	0	29	41	16	
479	8141	Franklinton		Helen	Champion	10	0	3	0	0	16	19	5	
480	8151	Fuquay-Varina		Albert	Shuler	130	46	419	162	38	561	1,180	507	
481	8161	Garner		Bill	Haddock	20	9	35	29	25	120	209	175	
482	8171	St. Andrews		Wayne	Hicks	25	14	20	18	10	100	148	155	
484	8191	Holland's		Gary	Allred	50	12	125	85	20	250	480	174	
485	8201	Holly Springs		Kelly Lyn	Logue	150	8	80	45	2	105	232	62	
487	8221	Knightdale		Bryan	Siefert	50	0	123	78	31	206	438	93	
488	8232	Leah's Chapel		Stan	Gallagher-Smith	6	0	0	0	0	0	0	0	
489	8233	Shiloh		Stan	Gallagher-Smith	16	0	0	0	0	0	0	12	
	8230	Leah's Chapel-Shiloh Charge [2]				22	0	0	0	0	0	0	12	
490	8241	Louisburg		Madison	Hankal	64	0	22	25	10	87	144	64	
497	8271	Mt. Zion		Leonard	Rex	1,069	9	65	65	25	275	430	152	
499	8291	Piney Grove		Bob	Mosher	28	0	0	0	0	0	0	11	
501	8311	Asbury		Terry	Bryant	64	0	176	105	34	340	655	121	
502	8321	Avent Ferry		Kay	Johnson	36	1	36	15	25	43	119	28	
503	8331	Benson Memorial		Skip	Williams	45	6	56	30	19	190	295	147	
504	8342	Cokesbury		Linda	Harris	2	0	2	7	3	13	25	29	
509	8343	Jenkins Memorial		Linda	Harris	5	0	0	0	0	15	15	9	
	8340	Cokesbury-Jenkins Memorial Charge [2]				7	0	2	7	3	28	40	38	

Raleigh District - Table I

21	22	23	24	25	26	27	28	29	29b	29c	30a	30b	31a	31b	32
Number of persons (all ages) in covenant discipleship groups	Number of participants in Vacation Bible School	Number of ongoing CLASSES (all ages) for learning in Sunday Church School	Number of ongoing CLASSES for learning (all ages) other than Sunday Church School	Total number of Christian formation groups other than Sunday church school	Membership in United Methodist Men	Amount Paid for Projects UMM	Membership in United Methodist Women	Amount paid for local church and community work UMW	Membership of UMYF	Amount Paid for UMYF Projects	Number of UM Volunteer In Mission (UMVIM) teams were sent from this church last year	Number of church members participating in UMVIM team	Number of other mission teams sent from local church	Number of person sent out on other mission teams from this church	Number of community ministries for daycare and/or education
21a	22	23	24	25	26	27	28	29	29b	29c	30a	30b	31a	31b	32
488	310	39	20	28	45	9,005	200	9,050	652	97,367	1	48	32	273	7
0	0	0	0	0	0	0	0	0	0	0	0	0	0	0	0
0	0	0	0	0	0	0	0	0	0	0	0	0	0	0	0
0	0	0	0	0	0	0	0	0	0	0	0	0	0	0	0
0	12	1	2	2	0	0	0	0	0	0	0	0	0	0	0
10	32	3	2	4	0	0	6	0	2	672	0	0	0	0	1
4	31	4	0	4	0	0	20	4,109	6	1,013	0	0	0	0	1
14	63	7	2	8	0	0	26	4,109	8	1,685	0	0	0	0	2
0	0	0	0	0	0	0	0	0	0	0	0	0	0	0	0
209	250	44	8	46	250	10,009	202	15,081	130	4,256	0	0	10	215	10
165	162	14	12	8	55	0	0	0	90	7,500	0	0	19	360	10
12	24	8	2	2	20	200	62	9,100	16	0	0	0	1	1	1
160	115	23	15	10	75	23,580	25	0	141	56,222	2	28	2	91	1
40	200	15	10	30	66	7,000	60	6,658	233	44,000	1	35	4	120	5
12	200	17	14	40	75	20,566	126	3,122	104	20,000	0	0	6	6	2
0	129	10	1	10	0	0	0	0	36	2,373	0	0	1	22	0
4	0	1	0	3	0	0	0	0	9	250	0	0	0	0	0
0	0	1	0	0	0	0	13	600	0	0	0	0	0	0	0
4	0	2	0	3	0	0	13	600	9	250	0	0	0	0	0
12	0	1	0	1	13	0	0	0	0	0	0	0	0	0	1
1,096	410	44	41	39	45	428	35	3,293	148	500	4	26	7	83	22
122	87	16	7	7	18	1,200	70	3,250	47	16,200	3	25	1	40	4
125	75	13	4	0	20	3,000	25	6,800	18	4,000	2	18	0	1	1
120	220	9	6	5	60	1,812	190	19,127	80	15,100	0	0	3	21	1
37	100	11	11	8	10	548	17	2,347	50	200	0	0	5	125	2
94	183	13	12	11	75	8,782	50	4,615	28	4,750	0	0	9	72	1
0	0	1	0	0	3	0	7	0	0	0	0	0	0	0	0
0	0	1	0	0	7	0	2	0	0	0	0	0	0	0	0
0	0	2	0	0	10	0	9	0	0	0	0	0	0	0	0
20	78	12	1	5	41	9,630	49	9,996	18	5,453	0	0	3	22	2
145	242	14	0	35	42	0	38	0	60	0	0	0	1	0	1
0	0	2	0	0	10	0	17	0	0	0	0	0	0	0	0
0	0	9	28	21	0	0	0	0	85	19,000	0	0	18	225	2
6	65	7	2	2	20	2,150	10	2,900	15	0	0	0	3	31	1
138	125	12	9	5	0	0	35	3,045	35	4,253	8	107	4	40	1
7	0	1	1	0	0	0	15	400	0	0	0	0	3	17	0
8	0	1	1	0	0	0	0	0	0	0	0	0	3	8	3
15	0	2	2	0	0	0	15	400	0	0	0	0	6	25	3

Raleigh District - Table I

Control Church Number	Location Control Number	Church Name	Pastor's First Name	Last Name	33 Number of persons impacted by community ministries for daycare and education	34 Number of community ministries for outreach, justice & mercy	35 Number of persons impacted by community ministries for outreach, justice & mercy	36 Market value of church owned land, buildings, equipment and parsonage	37 Market value of other assets (cash, securities, other property)	38 Indebtedness on items 36 & 37	39 Other indebtedness
GCFA Column Numbers					33	34	35	36	37	38	39
Conference Column Numbers					33	34	35	36	37	38	39
840	8000	Raleigh District	Jon	Strother							
463	8012	Apex: Main Campus	Powell	Owsteen	550	5	100	5,979,614	872,436	2,995,646	0
909	8013	Apex: Fiesta Cristiana Campus	Jose	Villasenor	0	0	0	0	0	0	0
884	8014	Apex: The Peak Campus	Tim	Catlett	0	0	0	0	0	0	0
910	8015	Apex: New Campus Launch	Owen	Barrow	0	0	0	0	0	0	0
65	8021	Andrews Chapel	Ray	Teague	0	0	0	326,000	130,933	0	0
466	8032	Bunn	Rhonda	Maurer	100	2	167	908,000	4,000	7,461	0
467	8033	Hill King	Rhonda	Maurer	16	4	208	635,000	151,117	0	0
	8030	Bunn-Hill King Charge [2]			116	6	375	1,543,000	155,117	7,461	0
468	8041	Calvary	Rich	Hartman	0	0	0	49,000	11,000	0	0
469	8051	First	Carl	Frazier	500	20	30,000	14,384,489	686,200	169,550	0
470	8061	Genesis	Craig	Ham	520	12	380	3,103,800	165,100	1,598,500	64,100
471	8071	Macedonia	Jesse	Staton	45	4	100	3,940,000	205,688	1,596,844	0
472	8081	St. Francis	Tom	Hollis	225	15	1,124	7,031,825	894,374	1,872,595	0
473	8091	White Plains	Ray	Broadwell	93	25	12,000	7,693,600	1,049,448	1,052,836	0
474	8101	Horne Memorial	Ross	Carter	115	10	600	4,548,500	282,592	0	0
475	8111	Ebenezer	Ed	Priestaf	0	8	3,106	3,850,000	317,960	957,000	0
476	8122	Ebenezer	Anita	James	0	2	10	314,275	38,000	0	0
477	8123	Wesley Chapel	Anita	James	0	0	0	257,000	23,000	0	0
	8120	Ebenezer-Wesley Chapel Charge [2]			0	2	10	571,275	61,000	0	0
479	8141	Franklinton	Helen	Champion	32	3	80	2,250,000	166,688	0	0
480	8151	Fuquay-Varina	Albert	Shuler	1,178	9	2,437	6,903,660	490,208	447,608	173
481	8161	Garner	Bill	Haddock	250	1	60	8,435,000	210,000	2,850,700	0
482	8171	St. Andrews	Wayne	Hicks	28	5	900	2,555,550	450,000	0	0
484	8191	Holland's	Gary	Allred	24	9	250	5,972,884	438,947	389,000	0
485	8201	Holly Springs	Kelly Lyn	Logue	200	16	500	1,500,000	200,000	0	0
487	8221	Knightdale	Bryan	Siefert	45	6	600	7,900,000	304,278	2,252,000	0
488	8232	Leah's Chapel	Stan	Gallagher-Smith	0	0	0	333,000	17,000	0	0
489	8233	Shiloh	Stan	Gallagher-Smith	0	0	0	345,300	3,500	0	0
	8230	Leah's Chapel-Shiloh Charge [2]			0	0	0	678,300	20,500	0	0
490	8241	Louisburg	Madison	Hankal	76	3	258	4,863,000	114,403	579,518	0
497	8271	Mt. Zion	Leonard	Rex	0	6	5,000,000	2,652,430	264,721	235,090	0
499	8291	Piney Grove	Bob	Mosher	0	0	0	211,000	21,933	0	0
501	8311	Asbury	Terry	Bryant	420	9	83,654	7,985,000	1,950,000	0	0
502	8321	Avent Ferry	Kay	Johnson	50	4	50	2,319,981	54,939	664,302	0
503	8331	Benson Memorial	Skip	Williams	170	8	2,101	5,242,100	372,819	6,530	0
504	8342	Cokesbury	Linda	Harris	0	4	400	651,092	4,000	0	0
509	8343	Jenkins Memorial	Linda	Harris	250	4	500	888,399	45,000	0	0
	8340	Cokesbury-Jenkins Memorial Charge [2]			250	8	900	1,539,491	49,000	0	0

aFuture
with
HOPE
Loving like Jesus

Raleigh District - Table I

Control Church Number	Location Control Number	GCFA Column Numbers					1	2a	2b	2	2c	3	4	
		Church Name	Pastor's First Name	Last Name	GCFA Number	Old DataPoint Number								County
		Conference Column Numbers					Total professing Members at Beginning of year 2011	Received on Profession of Christian Faith	Restored by Affirmation	Total of Professions of Faith and Restored	Line 1 Increase	Received from Other United Methodist Churches	Received from Other Denominations	
							1	2a	2b	2	1 Inc.	3	4	
505	8351	Edenton Street	Ned	Hill	457724	924.0	Wake	4,251	70	0	70	0	49	54
506	8361	Fairmont	Steve	Hickle	457746	925.0	Wake	755	7	1	8	0	5	2
507	8371	Hayes Barton	Rick	Clayton	457768	926.0	Wake	2,998	55	0	55	0	45	56
508	8381	Highland	David	Goehring	457781	927.0	Wake	1,999	11	8	19	0	8	10
510	8401	Layden Memorial	Marshall	Stewart	457702	929.0	Wake	158	0	0	0	0	1	2
511	8411	Longview	Margaret	Sanford	457826	930.0	Wake	59	2	0	2	0	0	1
512	8421	Millbrook	Ray	Wittman	457622	932.0	Wake	2,007	16	3	19	0	20	9
513	8431	North Raleigh	David	Clift	457382	933.0	Wake	2,265	93	0	93	0	45	50
515	8451	Pleasant Grove	Jay	Minnick	457688	934.0	Wake	771	17	0	17	0	8	9
516	8461	Calvary Korean	Kye	Lee	457963	950.0	Wake	35	0	0	0	0	0	0
517	8471	St. James	Kim	Lamb	457757	935.0	Wake	716	5	1	6	0	13	4
518	8481	St. Mark's	Ben	Williams	457837	936.0	Wake	1,382	15	0	15	0	16	8
519	8491	Soapstone	Karen	Whitaker	451250	941.2	Wake	1,133	25	0	25	0	16	15
520	8501	Trinity	Richard	Bryant	457848	937.0	Wake	359	4	0	4	0	0	0
521	8511	Wesley Memorial	Heather	Wong	457861	938.0	Wake	206	1	0	1	0	3	1
522	8521	Westover	Johnnie	Wright	457883	939.0	Wake	485	1	0	1	0	0	0
523	8531	Wilson Temple	Regina	Henderson	966988	940.0	Wake	405	0	2	2	0	1	0
524	8541	Trinity	Kellie	Gallagher-Smith	457917	942.0	Franklin	175	18	0	18	0	0	0
864	8551	Windborne	Liz	Roberts	452846		Wake	306	6	5	11	0	0	4
528	8571	Wake Forest	Donald	Warren	457941	945.2	Wake	1,110	11	0	11	0	6	6
532	8601	Wendell	Trip	Lowery	458001	948.0	Wake	478	3	0	3	0	1	0
533	8611	Zebulon	Ken	Davenport	458045	949.0	Wake	520	0	0	0	3	0	5
852	8641	Sunrise	Tom	Newman	457017		Wake	551	10	0	10	0	11	12
857	8651	Christ Community	Keith	Miller	458125		Johnston	425	1	0	1	0	0	2
872	8691	First	Anne	Ahl	460391		Wake	516	8	0	8	2	11	4
876	8721	Agape Korean	Kwan	Kim	451248		Wake	282	13	4	17	0	0	15
889	8771	All Saints'	Greg	Moore	451977			141	2	16	18	0	9	7
908	8781	Echo	Jay	Helms	452380			0	0	0	0	0	1	0
892	8791	Wakefield	Edward	New	451831			144	12	0	12	3	20	16
	</													

Raleigh District - Table I

5a	5b	5 a & b	5c	6	7	8	9. a.	9. b.	9. c.	9. d.	9. e.	9. f.	9. a.	9. h.	9. i.	9	10	11	12
Removed or Corrected by Charge Conference Action	Withdrawn	Total Removed by Charge Conference action or Withdrawn	Line 1 Decrease	Removed by Transfer to Other United Methodist Churches	Removed by Transfer to Other Denominations	Removed by Death	Asian	African American	Hispanic	Native American	Pacific Islander	White	Multiracial	Females	Males	Total Full Members at Close of year 2011	Avg Attendance at Principal Weekly Worship Service	Number of Persons Baptized This Year	Total baptized members who have not become professing members
5a	5b	5		6	7	8	A	AA	H	N	P	W	MR	9b	9b	9	10	11	12
0	0	0	0	58	29	25	8	25	6	0	0	4,257	16	1,948	2,364	4,312	1,324	90	1,146
0	0	0	0	4	1	7	2	3	0	0	0	753	0	346	412	758	159	3	53
0	2	2	0	20	12	18	2	4	2	14	0	3,080	0	1,449	1,653	3,102	848	48	681
0	0	0	487	18	5	15	14	17	0	0	0	1,480	0	692	819	1,511	405	13	86
0	0	0	0	0	0	4	0	0	0	0	0	157	0	69	88	157	43	0	0
0	0	0	0	0	0	4	0	9	0	0	0	49	0	26	32	58	22	1	1
0	9	9	0	15	1	12	1	9	3	0	0	2,003	2	868	1,150	2,018	427	17	0
0	2	2	0	22	14	14	5	9	1	0	0	2,381	5	1,107	1,294	2,401	975	42	27
0	0	0	0	13	1	2	4	0	3	0	0	777	5	342	447	789	313	19	189
0	0	0	0	0	0	0	35	0	0	0	0	0	0	10	25	35	20	0	0
0	2	2	0	6	0	9	4	9	4	0	11	689	5	314	408	722	227	5	74
0	20	20	0	2	0	10	8	36	2	1	0	1,335	7	602	787	1,389	325	16	245
0	0	0	0	12	0	3	0	7	1	0	0	1,166	0	552	622	1,174	363	14	293
0	0	0	0	2	0	3	0	1	0	0	0	357	0	171	187	358	97	0	0
0	0	0	0	0	0	2	0	0	2	0	0	207	0	101	108	209	38	2	4
0	0	0	0	0	2	7	0	11	0	0	0	466	0	154	323	477	119	3	10
0	0	0	0	0	4	0	2	400	0	0	0	2	0	141	263	404	60	0	0
0	0	0	0	0	1	2	0	1	0	1	0	186	2	84	106	190	75	4	10
0	13	13	0	18	14	3	0	3	2	0	0	267	1	133	140	273	141	4	4
0	0	0	0	6	7	4	0	2	0	4	1	1,106	3	517	599	1,116	404	14	16
0	0	0	0	1	2	6	0	7	1	0	0	465	0	231	242	473	195	1	72
0	23	23	0	2	22	5	1	0	1	0	0	474	0	196	280	476	119	2	0
0	5	5	0	3	0	0	0	1	13	1	1	550	10	261	315	576	276	10	203
0	0	0	0	8	2	1	0	4	22	0	0	391	0	173	244	417	122	4	187
0	0	0	0	4	1	3	0	3	0	0	0	530	0	236	297	533	201	7	109
0	29	29	0	5	47	1	218	5	0	0	0	9	0	95	137	232	197	2	15
0	2	2	0	5	0	0	3	2	1	0	0	162	0	72	96	168	130	16	72
0	0	0	0	0	0	0	0	0	0	0	0	1	0	0	1	1	0	0	3
0	0	0	0	0	2	1	0	2	0	0	0	190	0	92	100	192	188	13	0
139	261	400	564	438	293	308	365	783	276	72	31	49,456	104	22,945	28,142	51,087	16,133	635	7,402

Raleigh District - Table I

Control Church Number	Location Control Number	GCFA Column Numbers		Pastor's First Name	Last Name	13	14	15	16	17	18	19	20
		Church Name	Number of Persons on Constituency Roll			Total Enrolled in Confirmation Classes This Year	Number of Children (0-11) in Christian groups and all other small groups	Number of Youth (12-18) in Christian groups and all other small groups	Number of Adults (19-30) in Christian groups and all other small groups	Number of Adults (31+ yrs) in Christian groups and all other small groups	TOTAL number of person in Christian groups and all other small groups (15 - 18)	Average Attendance in Sunday Church School	
		Conference Column Numbers				13	14	15	16	17	18	19	20
505	8351	Edenton Street	Ned	Hill		0	25	970	500	440	680	2,590	720
506	8361	Fairmont	Steve	Hickle		91	6	24	15	9	34	82	63
507	8371	Hayes Barton	Rick	Clayton		566	40	606	256	25	850	1,737	520
508	8381	Highland	David	Goehring		180	9	76	35	15	230	356	259
510	8401	Layden Memorial	Marshall	Stewart		33	0	0	0	0	12	12	12
511	8411	Longview	Margaret	Sanford		6	0	0	0	2	57	59	9
512	8421	Millbrook	Ray	Wittman		15	13	50	53	6	199	308	155
513	8431	North Raleigh	David	Clift		0	43	549	350	17	1,247	2,163	191
515	8451	Pleasant Grove	Jay	Minnick		208	9	122	48	20	148	338	169
516	8461	Calvary Korean	Kye	Lee		0	0	0	0	0	0	0	0
517	8471	St. James	Kim	Lamb		22	5	32	23	6	116	177	99
518	8481	St. Mark's	Ben	Williams		81	9	94	64	60	173	391	271
519	8491	Soapstone	Karen	Whitaker		121	18	133	108	18	175	434	211
520	8501	Trinity	Richard	Bryant		6	3	9	6	0	35	50	35
521	8511	Wesley Memorial	Heather	Wong		0	2	9	2	0	21	32	23
522	8521	Westover	Johnnie	Wright		28	0	23	15	34	125	197	93
523	8531	Wilson Temple	Regina	Henderson		15	0	20	20	15	30	85	12
524	8541	Trinity	Kellie	Gallagher-Smith		61	0	14	23	2	26	65	46
864	8551	Windborne	Liz	Roberts		60	6	40	25	4	80	149	60
528	8571	Wake Forest	Donald	Warren		0	6	124	60	5	144	333	177
532	8601	Wendell	Trip	Lowery		14	0	36	11	16	65	128	82
533	8611	Zebulon	Ken	Davenport		155	0	15	8	0	30	53	29
852	8641	Sunrise	Tom	Newman		15	7	85	53	25	60	223	195
857	8651	Christ Community	Keith	Miller		32	4	14	17	2	35	68	25
872	8691	First	Anne	Ahl		31	6	40	12	7	130	189	96
876	8721	Agape Korean	Kwan	Kim		0	4	20	15	69	128	232	95
889	8771	All Saints'	Greg	Moore		44	2	45	32	6	48	131	32
908	8781	Echo	Jay	Helms		0	0	9	0	0	8	17	0
892	8791	Wakefield	Edward	New		0	10	100	28	11	79	218	40

Raleigh District - Table I

21	22	23	24	25	26	27	28	29	29b	29c	30a	30b	31a	31b	32
Number of persons (all ages) in covenant discipleship groups	Number of participants in Vacation Bible School	Number of ongoing CLASSES (all ages) for learning in Sunday Church School	Number of ongoing CLASSES for learning (all ages) other than Sunday Church School	Total number of Christian formation groups other than Sunday church school	Membership in United Methodist Men	Amount Paid for Projects UMM	Membership in United Methodist Women	Amount paid for local church and community work UMW	Membership of UMYF	Amount Paid for UMYF Projects	Number of UM Volunteer In Mission (UMVIM) teams were sent from this church last year	Number of church members participating in UMYFIM team	Number of other mission teams sent from local church	Number of person sent out on other mission teams from this church	Number of community ministries for daycare and/or education
21a	22	23	24	25	26	27	28	29	29b	29c	30a	30b	31a	31b	32
250	420	26	24	30	0	0	340	7,305	140	0	0	0	5	60	3
43	25	10	3	2	0	0	54	300	13	902	2	27	1	7	1
696	437	30	6	20	65	0	331	35,000	140	6,000	4	52	5	134	8
0	150	20	20	5	40	2,000	144	4,356	40	2,725	0	0	9	408	4
0	0	1	0	0	0	0	0	0	0	0	0	0	0	0	0
0	0	3	3	4	0	0	7	0	0	0	0	0	0	0	0
0	76	22	14	24	140	17,419	98	12,245	44	5,000	0	0	3	51	2
452	160	20	10	24	120	5,303	160	5,150	200	9,000	0	0	5	100	1
37	90	13	3	6	50	4,000	40	800	48	1,500	0	0	8	165	6
0	0	0	0	0	0	0	0	0	0	0	0	0	0	0	0
253	64	11	6	9	40	10,154	80	5,200	23	4,260	0	0	5	110	2
34	170	15	6	0	0	0	79	1,815	30	30,294	0	0	1	28	1
0	120	18	7	11	77	3,651	0	0	79	32,602	0	1	5	64	4
27	27	4	1	1	0	0	0	0	0	0	0	0	8	60	0
15	11	3	2	2	10	950	0	0	0	0	0	2	0	1	0
129	98	7	5	3	55	0	54	6,042	22	1,000	8	8	3	6	7
20	90	2	3	1	20	400	30	3,500	12	300	0	0	0	0	4
9	42	7	3	5	32	1,100	28	4,113	16	3,000	0	1	0	0	0
50	45	5	7	4	30	4,782	0	0	43	100	0	0	0	0	1
33	120	15	11	10	25	11,000	70	1,819	75	4,400	2	42	5	35	4
22	44	9	4	3	36	0	0	0	11	0	0	0	1	17	0
7	42	4	0	0	15	3,723	41	5,841	25	1,000	0	0	1	24	1
41	160	12	6	4	35	3,643	0	0	50	650	0	1	10	100	1
20	163	6	0	12	0	0	0	0	0	0	0	0	0	0	1
41	100	9	4	8	15	1,450	50	1,335	12	10,978	0	0	1	24	0
92	19	8	6	5	47	3,000	66	4,000	15	2,000	0	0	2	25	0
14	20	6	3	1	0	0	0	0	32	5,179	0	0	2	28	0
0	0	0	1	0	0	0	0	0	0	0	0	0	0	0	0
55	69	5	6	5	53	0	32	0	22	0	0	0	0	24	0
5,374	5,812	638	373	525	1,855	170,485	2,978	202,314	3,095	423,999	37	421	215	3,244	131

Raleigh District - Table I

Control Church Number	Location Control Number	GCFA Column Numbers		Pastor's First Name	Last Name	33	34	35	36	37	38	39
		Church Name				Number of persons impacted by community ministries for daycare and education	Number of community ministries for outreach, justice & mercy	Number of persons impacted by community ministries for outreach, justice & mercy	Market value of church owned land, buildings, equipment and parsonage	Market value of other assets (cash, securities, other property)	Indebtedness on items 36 & 37	Other indebtedness
		Conference Column Numbers				33	34	35	36	37	38	39
505	8351	Edenton Street		Ned	Hill	220	6	4,000	28,454,522	2,202,352	0	0
506	8361	Fairmont		Steve	Hickle	58	19	540	3,254,242	178,318	0	0
507	8371	Hayes Barton		Rick	Clayton	340	25	600	14,923,237	2,248,795	389,985	0
508	8381	Highland		David	Goehring	220	41	2,000	10,000,000	2,012,500	0	213,300
510	8401	Layden Memorial		Marshall	Stewart	0	0	0	1,336,491	24,520	55,260	0
511	8411	Longview		Margaret	Sanford	0	2	600	1,652,000	174,000	0	0
512	8421	Millbrook		Ray	Wittman	187	14	1,445	7,192	5,668	321,947	0
513	8431	North Raleigh		David	Clift	124	28	2,300	5,860,000	1,251,000	3,768,120	0
515	8451	Pleasant Grove		Jay	Minnick	205	9	305	3,100,000	135,646	229,467	0
516	8461	Calvary Korean		Kye	Lee	0	0	0	100	100	0	0
517	8471	St. James		Kim	Lamb	100	14	5,816	4,750,000	141,274	284,003	0
518	8481	St. Mark's		Ben	Williams	160	5	440	5,260,000	1,703,100	2,243,000	0
519	8491	Soapstone		Karen	Whitaker	598	16	9,511	2,978,786	463,498	1,568,763	0
520	8501	Trinity		Richard	Bryant	0	3	80	2,825,000	278,000	0	0
521	8511	Wesley Memorial		Heather	Wong	0	2	300	600,000	10,000	0	0
522	8521	Westover		Johnnie	Wright	210	6	0	3,800,000	425,000	0	0
523	8531	Wilson Temple		Regina	Henderson	60	4	270	1,450,000	105,000	290,000	190,000
524	8541	Trinity		Kellie	Gallagher-Smith	0	0	0	41,650,000	17,628	0	0
864	8551	Windborne		Liz	Roberts	70	3	100	4,000,000	96,082	1,046,658	0
528	8571	Wake Forest		Donald	Warren	51	5	85	5,100,000	447,957	2,446,313	0
532	8601	Wendell		Trip	Lowery	0	3	1,350	1,900,000	395,727	220,233	0
533	8611	Zebulon		Ken	Davenport	232	1	300	2,709,540	30,000	122,409	0
852	8641	Sunrise		Tom	Newman	60	5	125	1,755,372	275,290	554,967	0
857	8651	Christ Community		Keith	Miller	72	5	324	1,500,000	12,699	1,230,465	1,417
872	8691	First		Anne	Ahl	0	0	0	2,124,784	53,908	111,761	0
876	8721	Agape Korean		Kwan	Kim	0	5	40	1,900,000	5,000	1,350,000	0
889	8771	All Saints'		Greg	Moore	0	7	1,800	30,000	418,159	0	0
908	8781	Echo		Jay	Helms	0	0	205	0	15,000	0	0
892	8791	Wakefield		Edward	New	0	0	0	700,000	70,000	45,000	0
Raleigh District Totals						7,854	422	5,172,121	267,650,765	23,136,505	33,953,531	468,990

aFuture
with
HOPE
Loving like Jesus

Raleigh District - Table II

Control Church Number	Location Control Number	Church Name	GCFA Column Numbers				County	40a	40b	41	42
			Pastor's First Name	Last Name	GCFA Number	Old DataPoint Number		Total amount Apportioned to the Local Church	Total amount Apportioned to the Local Church and PAID to the AC Treasurer	District Administration Funds Paid (District Work Fund)	Total General Advance
		Conference Column Numbers								56	40
840	8000	Raleigh District	Jon	Strother	486360	900.0		0	0		905
463	8012	Apex: Main Campus	Powell	Owsteen	457028	901.0	Wake	269,793	269,793	11,533	15,544
909	8013	Apex: Fiesta Cristiana Campus	Jose	Villasenor			Wake	0	0	0	0
884	8014	Apex: The Peak Campus	Tim	Catlett	451396		Wake	0	0	0	0
910	8015	Apex: New Campus Launch	Owen	Barrow			Wake	0	0	0	0
65	8021	Andrews Chapel	Ray	Teague	451283	302.2	Durham	9,624	9,624	1,272	300
466	8032	Bunn	Rhonda	Maurer	457520	917.2	Franklin	14,478	0	1,104	0
467	8033	Hill King	Rhonda	Maurer	457518	917.3	Franklin	10,069	9,695	1,104	500
	8030	Bunn-Hill King Charge [2]						24,547	9,695	2,208	500
468	8041	Calvary	Rich	Hartman	457108	904.2	Johnson	433	433	61	260
469	8051	First	Carl	Frazier	457085	903.0	Wake	231,879	231,879	15,462	14,671
470	8061	Genesis	Craig	Ham	457074	960.0	Wake	99,806	50,050	4,093	2,473
471	8071	Macedonia	Jesse	Staton	457542	931.0	Wake	63,962	12,779	3,125	0
472	8081	St. Francis	Tom	Hollis	457096	903.5	Wake	202,487	151,865	9,194	2,429
473	8091	White Plains	Ray	Broadwell	457110	904.0	Wake	180,454	180,454	8,455	10,597
474	8101	Horne Memorial	Ross	Carter	457121	904.3	Johnston	84,823	84,823	3,922	19,264
475	8111	Ebenezer	Ed	Priestaf	457201	905.0	Wake	43,044	17,083	0	0
476	8122	Ebenezer	Anita	James	457325	906.2	Franklin	1,059	1,059	41	200
477	8123	Wesley Chapel	Anita	James	457278	907.3	Franklin	2,493	2,493	55	45
	8120	Ebenezer-Wesley Chapel Charge [2]						3,552	3,552	96	245
479	8141	Franklinton	Helen	Champion	457245	907.2	Franklin	13,513	13,513	1,462	0
480	8151	Fuquay-Varina	Albert	Shuler	457267	908.0	Wake	165,250	165,250	7,232	2,605
481	8161	Garner	Bill	Haddock	457280	909.0	Wake	99,745	99,745	5,945	800
482	8171	St. Andrews	Wayne	Hicks	457256	910.0	Wake	60,425	60,425	3,767	2,947
484	8191	Holland's	Gary	Allred	457416	912.0	Wake	109,837	109,837	6,330	3,235
485	8201	Holly Springs	Kelly Lyn	Logue	457427	912.5	Wake	21,585	21,585	2,475	145
487	8221	Knightdale	Bryan	Siefert	457462	915.0	Wake	51,071	51,071	2,833	195
488	8232	Leah's Chapel	Stan	Gallagher-Smith	457531	917.4	Franklin	3,361	2,923	612	0
489	8233	Shiloh	Stan	Gallagher-Smith	457553	917.5	Franklin	3,656	3,656	850	0
	8230	Leah's Chapel-Shiloh Charge [2]						7,017	6,579	1,462	0
490	8241	Louisburg	Madison	Hankal	457507	916.0	Franklin	48,656	33,806	3,321	100
497	8271	Mt. Zion	Leonard	Rex	457438	920.0	Johnston	50,500	50,368	3,019	1,015
499	8291	Piney Grove	Bob	Mosher	457336	906.3	Franklin	2,341	2,341	674	0
501	8311	Asbury	Terry	Bryant	457735	927.5	Wake	160,455	160,455	4,047	2,680
502	8321	Avent Ferry	Kay	Johnson	457850	941.0	Wake	27,548	3,000	2,100	580
503	8331	Benson Memorial	Skip	Williams	457291	922.0	Wake	121,686	121,686	6,598	5,140
504	8342	Cokesbury	Linda	Harris	457713	923.0	Wake	4,933	4,933	451	168
509	8343	Jenkins Memorial	Linda	Harris	457804	928.0	Wake	8,735	8,735	451	400
	8340	Cokesbury-Jenkins Memorial Charge [2]						13,668	13,668	902	568

Raleigh District - Table II

44	45	47	49	50a	50b	50c	50d	50e	50f	50	51	51	51	52	53
YSF	Total Conference Advance Special	Ten Dollar Club	Local Benevolences	Human Relations Day	One Great Hour Sharing	Peace with Justice	Native American Aware	World Communion	UM Student Day	Total General Church Offers	Clergy Pensions	Clergy Life Insurance	Total amount paid by the local church for all direct-billed clergy non-health benefits including Pension & Life Insurance	Total amount paid by the local church for all direct-billed clergy health benefits	Pastor's Base Compensation Paid
41	44	45	51	42 A	42 B	42 C	42 D	42 E	42 F	42	58	68d	58 & 68d	68c	64
0	36,647	350		0	0	0	0	0	0	0			0		
182	920	300	192,318	0	0	0	0	0	0	0	50,714	3,218	53,932	73,823	94,759
0	0	0	0	0	0	0	0	0	0	0	0	0	0	0	0
0	5,839	0	0	0	0	0	0	0	0	0	0	0	0	0	0
0	0	0	0	0	0	0	0	0	0	0	0	0	0	0	0
0	200	100	3,750	0	0	0	0	0	0	0	3,990	94	4,084	0	21,870
0	0	0	18,629	0	0	0	0	0	0	0	3,413	112	3,525	5,508	20,376
0	0	0	18,629	0	0	0	0	0	0	0	3,413	113	3,526	5,508	20,376
0	0	0	37,258	0	0	0	0	0	0	0	6,826	225	7,051	11,016	40,752
0	310	0	0	0	0	0	0	0	0	0	70	0	70	0	1,350
0	72,252	1,290	117,540	530	2,357	373	0	634	519	4,413	49,054	900	49,954	41,285	121,010
0	1,581	100	88,083	0	0	130	0	10	10	150	16,622	325	16,947	17,157	61,360
0	2,244	50	5,471	0	0	0	0	0	0	0	13,223	225	13,448	11,036	64,500
0	7,565	770	30,375	185	855	55	165	224	61	1,545	31,056	563	31,619	27,541	88,850
0	26,777	2,017	272,381	0	0	0	0	75	671	746	33,047	420	33,467	24,300	93,709
5	10,258	250	241,288	6	6	12	165	345	5	539	11,703	225	11,928	11,016	60,796
0	1,096	0	1,045	0	0	0	0	0	0	0	10,598	225	10,823	14,044	50,392
0	100	0	854	25	25	25	25	25	51	176	0	0	0	0	12
0	90	0	1,030	30	30	30	30	50	57	227	0	0	0	0	12
0	190	0	1,884	55	55	55	55	75	108	403	0	0	0	0	24
0	190	0	1,159	0	0	0	0	0	0	0	3,445	169	3,614	0	23,570
0	11,446	660	129,631	193	616	380	0	175	230	1,594	23,647	403	24,050	22,431	90,950
0	545	330	35,000	0	0	0	0	0	0	0	23,052	900	23,952	32,650	67,050
0	3,825	200	11,910	0	205	163	0	27	0	395	14,850	225	15,075	11,016	74,500
0	5,718	250	18,125	0	0	0	0	0	0	0	24,243	399	24,642	22,032	82,173
0	13,259	0	13,400	0	0	0	0	0	0	0	9,779	225	10,004	5,483	48,000
0	4,587	50	21,752	50	390	0	0	65	0	505	10,291	225	10,516	11,016	53,460
0	0	0	0	0	0	0	0	0	0	0	912	0	912	0	13,126
0	100	0	16,000	0	0	0	0	0	0	0	2,755	0	2,755	0	18,000
0	100	0	16,000	0	0	0	0	0	0	0	3,667	0	3,667	0	31,126
0	3,910	150	13,070	0	7	0	232	0	0	239	11,298	225	11,523	11,016	58,691
0	2,998	0	20,402	100	250	0	0	0	0	350	12,067	225	12,292	11,016	58,285
0	0	0	0	0	0	0	0	0	0	0	1,539	0	1,539	0	11,139
0	4,526	1,380	117,096	0	620	0	0	0	20	640	15,886	225	16,111	11,016	78,438
0	307	50	10,157	0	0	0	0	0	0	0	9,396	174	9,570	5,508	48,408
0	5,891	325	11,994	0	594	0	0	0	0	594	27,850	450	28,300	22,032	71,440
0	94	0	935	0	47	11	32	61	37	188	0	0	0	0	8,523
0	288	0	1,038	10	0	10	10	5	16	51	0	0	0	0	8,523
0	382	0	1,973	10	47	21	42	66	53	239	0	0	0	0	17,046

Raleigh District - Table II

Control Church Number	Location Control Number	Church Name	Pastor's First Name	Pastor's Last Name	GCFA Column Number	54	55a	55b	55	56a	56b	56
		Conference Column Numbers				65	66a	66b	66	67a	67b	67
840	8000	Raleigh District	Jon	Strother					0			0
463	8012	Apex: Main Campus	Powell	Owsteen		157,000	6,698	10,212	16,910	1,586	8,808	10,394
909	8013	Apex: Fiesta Cristiana Campus	Jose	Villasenor		0	0	0	0	0	0	0
884	8014	Apex: The Peak Campus	Tim	Catlett		0	0	0	0	0	0	0
910	8015	Apex: New Campus Launch	Owen	Barrow		0	0	0	0	0	0	0
65	8021	Andrews Chapel	Ray	Teague		0	2,530	0	2,530	2,033	0	2,033
466	8032	Bunn	Rhonda	Maurer		0	1,824	0	1,824	2,092	0	2,092
467	8033	Hill King	Rhonda	Maurer		0	1,824	0	1,824	2,092	0	2,092
	8030	Bunn-Hill King Charge [2]				0	3,648	0	3,648	4,184	0	4,184
468	8041	Calvary	Rich	Hartman		0	0	0	0	0	0	0
469	8051	First	Carl	Frazier		152,442	2,700	8,100	10,800	1,676	5,251	6,927
470	8061	Genesis	Craig	Ham		20,750	5,588	1,100	6,688	1,412	750	2,162
471	8071	Macedonia	Jesse	Staton		0	3,838	0	3,838	0	0	0
472	8081	St. Francis	Tom	Hollis		46,889	4,803	1,355	6,158	494	939	1,433
473	8091	White Plains	Ray	Broadwell		45,101	6,072	3,120	9,192	5,043	5,514	10,557
474	8101	Horne Memorial	Ross	Carter		0	6,466	0	6,466	6,146	0	6,146
475	8111	Ebenezer	Ed	Priestaf		0	4,242	0	4,242	522	0	522
476	8122	Ebenezer	Anita	James		0	0	0	0	900	0	900
477	8123	Wesley Chapel	Anita	James		0	0	0	0	1,200	0	1,200
	8120	Ebenezer-Wesley Chapel Charge [2]				0	0	0	0	2,100	0	2,100
479	8141	Franklinton	Helen	Champion		0	0	0	0	1,720	0	1,720
480	8151	Fuquay-Varina	Albert	Shuler		0	6,364	0	6,364	18,614	0	18,614
481	8161	Garner	Bill	Haddock		49,104	4,955	4,000	8,955	0	0	0
482	8171	St. Andrews	Wayne	Hicks		0	3,213	0	3,213	5,500	0	5,500
484	8191	Holland's	Gary	Allred		45,000	4,000	1,830	5,830	2,896	4,080	6,976
485	8201	Holly Springs	Kelly Lyn	Logue		0	3,654	0	3,654	3,384	0	3,384
487	8221	Knightdale	Bryan	Siefert		0	4,491	0	4,491	2,831	1,531	4,362
488	8232	Leah's Chapel	Stan	Gallagher-Smith		0	0	0	0	0	0	0
489	8233	Shiloh	Stan	Gallagher-Smith		0	0	0	0	0	0	0
	8230	Leah's Chapel-Shiloh Charge [2]				0	0	0	0	0	0	0
490	8241	Louisburg	Madison	Hankal		0	4,400	0	4,400	4,129	0	4,129
497	8271	Mt. Zion	Leonard	Rex		0	6,823	0	6,823	4,054	0	4,054
499	8291	Piney Grove	Bob	Mosher		0	0	0	0	368	0	368
501	8311	Asbury	Terry	Bryant		0	7,500	0	7,500	3,923	0	3,923
502	8321	Avent Ferry	Kay	Johnson		0	3,142	0	3,142	1,191	0	1,191
503	8331	Benson Memorial	Skip	Williams		41,839	4,550	2,430	6,980	4,406	971	5,377
504	8342	Cokesbury	Linda	Harris		0	1,200	0	1,200	0	0	0
509	8343	Jenkins Memorial	Linda	Harris		0	1,200	0	1,200	0	0	0
	8340	Cokesbury-Jenkins Memorial Charge [2]				0	2,400	0	2,400	0	0	0

Raleigh District - Table II

57a	57b	57	58	59	60	61	62a	62b	62	63	64	65
Other Cash Allowances paid to/for pastor	Other Cash allowance paid to/for Associate	Total amount paid to pastor or associate for any other cash allowances (non accountable)	Deacons Compensation	Diaconal Ministers Total comp	Other Staff Compensation /Expenses Paid	Current Expenses for Program (including Sunday School)	Property Insurance	Other Current Operating Expenses (not including Program line 61)	Total Current Operating Expenses (Lines 62a & 62b)	Principal & Interest Paid on Indebtedness, Loans, Mortgages, etc.	Paid on Buildings & Improvements (not including Funds Borrowed)	Grand Total
68a	68b		65b	69	70	71	72a	72b	72	73	74	75
		0							0			37,902
1,229	3,216	4,445	0	0	898,006	239,072	35,571	534,464	570,035	225,850	922,201	3,757,017
0	0	0	0	0	0	0	0	0	0	0	0	0
0	0	0	0	0	0	0	0	0	0	0	0	5,839
0	0	0	0	0	0	0	0	0	0	0	0	0
0	0	0	0	0	1,630	2,443	6,180	15,133	21,313	0	8,953	80,102
192	0	192	0	0	2,502	17,466	4,946	1,593	6,539	4,117	0	83,874
192	0	192	0	0	1,602	3,429	2,306	12,872	15,178	0	1,545	85,200
384	0	384	0	0	4,104	20,895	7,252	14,465	21,717	4,117	1,545	169,074
0	0	0	0	0	0	133	200	655	855	0	0	3,472
0	1,518	1,518	45,612	0	417,021	127,891	25,942	143,084	169,026	364,743	126,056	2,091,792
469	0	469	0	0	127,500	23,596	8,178	55,147	63,325	171,159	50,069	707,711
0	0	0	0	0	41,922	4,474	6,085	110,159	116,244	157,528	0	436,659
2,714	0	2,714	0	27,612	403,482	59,283	17,368	142,979	160,347	536,712	23,022	1,619,405
464	380	844	0	0	498,750	66,568	17,546	229,419	246,965	156,000	113,422	1,800,301
5,746	0	5,746	9,458	0	152,666	78,277	14,465	135,909	150,374	0	9,000	862,222
250	0	250	0	0	71,137	13,005	10,751	41,365	52,116	91,730	0	327,485
0	0	0	0	0	0	500	1,000	4,300	5,300	0	5,088	14,230
0	0	0	0	0	0	1,020	599	6,290	6,889	0	17,487	30,548
0	0	0	0	0	0	1,520	1,599	10,590	12,189	0	22,575	44,778
0	0	0	0	0	5,406	2,432	5,349	18,438	23,787	0	3,443	80,296
1,608	0	1,608	53,918	0	364,965	136,497	11,553	189,790	201,343	418,806	42,208	1,700,172
0	0	0	0	0	209,424	27,208	11,500	135,600	147,100	225,600	7,200	940,608
0	0	0	0	0	76,666	46,958	6,987	81,791	88,778	0	75,877	481,052
966	874	1,840	0	0	211,710	48,664	18,292	132,952	151,244	207,035	31,009	981,650
0	0	0	0	0	52,789	29,873	7,806	40,485	48,291	0	25,166	277,508
0	0	0	0	0	79,400	15,906	8,774	69,848	78,622	648,579	13,126	1,000,471
0	0	0	0	0	0	298	1,577	2,548	4,125	0	0	21,996
0	0	0	0	0	0	550	1,919	1,462	3,381	0	0	45,292
0	0	0	0	0	0	848	3,496	4,010	7,506	0	0	67,288
0	0	0	0	0	80,533	8,372	9,400	75,677	85,077	85,248	84,455	488,040
480	0	480	5,340	0	118,678	32,514	8,107	55,753	63,860	0	79,938	471,432
0	0	0	0	0	0	506	1,089	3,507	4,596	0	6,671	27,834
0	0	0	0	0	369,532	47,432	17,040	144,699	161,739	23,688	114,364	1,124,567
577	0	577	0	0	22,860	5,436	3,288	19,426	22,714	74,680	9,135	219,415
500	729	1,229	17,302	0	153,175	38,481	11,108	127,049	138,157	7,930	620,147	1,304,617
0	0	0	0	0	3,629	988	2,132	6,565	8,697	0	8,567	38,372
0	0	0	0	0	11,200	327	5,372	19,157	24,529	0	5,825	62,567
0	0	0	0	0	14,829	1,315	7,504	25,722	33,226	0	14,392	100,939

Raleigh District - Table II

Control Church Number	Location Control Number	Church Name	GCFA Column Numbers					40a	40b	41	42
			Pastor's First Name	Last Name	GCFA Number	Old DataPoint Number	County	Total amount Apportioned to the Local Church	Total amount Apportioned to the Local Church and PAID to the AC Treasurer	District Administration Funds Paid (District Work Fund)	Total General Advance
		Conference Column Numbers								56	40
505	8351	Edenton Street	Ned	Hill	457724	924.0	Wake	496,413	496,413	13,325	13,248
506	8361	Fairmont	Steve	Hickle	457746	925.0	Wake	70,963	13,300	3,178	1,419
507	8371	Hayes Barton	Rick	Clayton	457768	926.0	Wake	295,800	295,800	11,255	1,947
508	8381	Highland	David	Goehring	457781	927.0	Wake	206,731	206,731	9,769	12,250
510	8401	Layden Memorial	Marshall	Stewart	457702	929.0	Wake	5,796	5,796	415	1,540
511	8411	Longview	Margaret	Sanford	457826	930.0	Wake	15,260	7,260	952	125
512	8421	Millbrook	Ray	Wittman	457622	932.0	Wake	165,268	165,268	7,797	8,060
513	8431	North Raleigh	David	Clift	457382	933.0	Wake	205,941	205,941	8,235	6,835
515	8451	Pleasant Grove	Jay	Minnick	457688	934.0	Wake	61,358	61,358	3,590	4,288
516	8461	Calvary Korean	Kye	Lee	457963	950.0	Wake	0	0	0	0
517	8471	St. James	Kim	Lamb	457757	935.0	Wake	55,445	55,445	2,680	2,885
518	8481	St. Mark's	Ben	Williams	457837	936.0	Wake	136,023	92,931	3,807	798
519	8491	Soapstone	Karen	Whitaker	451250	941.2	Wake	109,464	109,464	3,840	1,040
520	8501	Trinity	Richard	Bryant	457848	937.0	Wake	46,990	46,990	2,929	610
521	8511	Wesley Memorial	Heather	Wong	457861	938.0	Wake	14,444	3,925	0	10
522	8521	Westover	Johnnie	Wright	457883	939.0	Wake	38,796	38,796	3,300	625
523	8531	Wilson Temple	Regina	Henderson	966988	940.0	Wake	28,456	12,939	2,250	0
524	8541	Trinity	Kellie	Gallagher-Smith	457917	942.0	Franklin	17,926	9,776	1,035	245
864	8551	Windborne	Liz	Roberts	452846		Wake	45,332	4,140	2,783	1,849
528	8571	Wake Forest	Donald	Warren	457941	945.2	Wake	63,997	63,997	4,845	280
532	8601	Wendell	Trip	Lowery	458001	948.0	Wake	41,371	41,371	2,637	120
533	8611	Zebulon	Ken	Davenport	458045	949.0	Wake	45,940	4,000	2,924	175
852	8641	Sunrise	Tom	Newman	457017		Wake	46,981	46,981	3,145	2,914
857	8651	Christ Community	Keith	Miller	458125		Johnston	35,133	92	1,100	10
872	8691	First	Anne	Ahl	460391		Wake	53,467	53,167	3,084	2,596
876	8721	Agape Korean	Kwan	Kim	451248		Wake	22,663	22,663	0	0
889	8771	All Saints'	Greg	Moore	451977			0	0	0	0
908	8781	Echo	Jay	Helms	452380			0	0	0	0
892	8791	Wakefield	Edward	New	451831			0	0	0	10
Raleigh District Totals								4,493,659	3,999,901	210,463	151,075

Raleigh District - Table II

44	45	47	49	50a	50b	50c	50d	50e	50f	50	51	51	51	52	53
YSF	Total Conference Advance Special	Ten Dollar Club	Local Benevolences	Human Relations Day	One Great Hour Sharing	Peace with Justice	Native American Aware	World Communion	UM Student Day	Total General Church Offers	Clergy Pensions	Clergy Life Insurance	Total amount paid by the local church for all direct-billed clergy non-health benefits including Pension & Life Insurance	Total amount paid by the local church for all direct-billed clergy health benefits	Pastor's Base Compensation Paid
41	44	45	51	42 A	42 B	42 C	42 D	42 E	42 F	42	58	68d	58 & 68d	68c	64
0	24,024	2,850	526,138	415	2,942	415	360	346	424	4,903	48,115	788	48,903	32,941	127,905
0	1,586	100	29,944	39	559	118	82	207	210	1,215	12,708	225	12,933	11,016	63,832
0	19,044	2,085	425,633	289	1,172	300	652	266	329	3,008	47,412	624	48,036	27,541	128,377
0	16,228	2,020	215,814	145	613	135	0	0	0	893	37,013	624	37,637	16,524	100,692
0	324	0	0	0	0	0	0	0	0	0	2,102	0	2,102	0	3,211
0	10	310	0	0	0	0	0	0	0	0	0	0	0	0	20,160
0	1,295	550	0	212	1,336	262	64	239	267	2,380	31,704	450	32,154	14,050	94,258
0	24,490	1,590	115,314	0	0	0	0	0	0	0	33,061	0	33,061	22,483	110,450
0	4,862	50	4,761	155	50	165	100	135	275	880	18,312	312	18,624	11,475	73,512
0	0	0	0	0	0	0	0	0	0	0	0	0	0	0	0
0	4,897	230	16,110	0	0	0	0	0	0	0	11,468	225	11,693	11,016	51,253
0	1,512	290	155,606	0	52	0	0	228	32	312	15,325	284	15,609	32,355	67,500
0	4,789	865	25,806	0	425	0	0	462	100	987	15,243	225	15,468	11,016	76,984
0	1,612	220	3,069	0	0	0	0	0	0	0	10,238	225	10,463	11,016	54,624
0	672	200	4,019	0	0	0	0	0	0	0	4,287	0	4,287	0	32,004
0	2,242	605	4,209	100	413	255	155	0	86	1,009	10,886	225	11,111	17,946	53,388
0	50	65	2,500	0	0	0	0	252	200	452	11,113	168	11,281	12,843	44,891
0	370	50	1,952	0	180	0	0	0	0	180	7,761	191	7,952	11,016	40,320
0	2,127	0	4,970	0	0	0	0	0	0	0	9,963	174	10,137	0	53,933
0	2,114	0	2,288	0	0	0	0	0	0	0	12,405	450	12,855	11,016	65,140
0	8,236	50	1,000	0	220	50	0	0	0	270	9,625	199	9,824	9,546	50,000
0	511	970	9,146	5	5	40	59	95	5	209	10,101	225	10,326	11,016	52,472
0	5,423	0	32,804	200	672	0	200	213	205	1,490	11,720	225	11,945	11,016	60,882
0	465	50	1,694	0	0	0	0	0	0	0	11,214	188	11,402	11,016	47,000
0	8,504	50	7,484	0	0	0	0	0	0	0	9,261	225	9,486	0	54,360
0	0	0	3,600	0	0	0	0	0	0	0	9,120	240	9,360	5,517	40,139
0	100	0	985	0	0	0	0	0	0	0	10,879	225	11,104	0	47,437
0	0	0	750	0	0	0	0	0	0	0	0	0	0	0	0
0	10	0	14,671	0	0	0	0	0	0	0	15,662	225	15,887	15,444	51,422
187	359,056	21,822	3,023,329	2,688	14,642	2,930	2,332	4,139	3,810	30,540	844,611	17,207	861,818	714,243	3,179,794

Raleigh District - Table II

Control Church Number	Location Control Number	Church Name	GCFA Column Number		54	55a	55b	55	56a	56b	56
			Pastor's First Name	Last Name	Associate Pastor's Base Compensation Paid	Housing & Utilities Allowance Paid to/for pastor	Housing & Utilities Allowance Paid to/for associate(s)	Total Housing & Utilities Allowance Paid to/for pastor & Associates	Travel Reimbursements Paid to/for pastor	Travel Reimbursements Paid to/for associate(s)	Total Travel Reimbursements Paid to/for pastor & Associates Formulas
		Conference Column Numbers			65	66a	66b	66	67a	67b	67
505	8351	Edenton Street	Ned	Hill	113,682	6,000	11,036	17,036	551	1,951	2,502
506	8361	Fairmont	Steve	Hickle	0	5,350	0	5,350	3,533	0	3,533
507	8371	Hayes Barton	Rick	Clayton	96,469	8,905	9,571	18,476	6,138	3,514	9,652
508	8381	Highland	David	Goehring	44,538	8,140	5,000	13,140	4,387	403	4,790
510	8401	Layden Memorial	Marshall	Stewart	0	3,000	0	3,000	3,000	0	3,000
511	8411	Longview	Margaret	Sanford	0	0	0	0	300	0	300
512	8421	Millbrook	Ray	Wittman	40,319	5,590	4,261	9,851	3,388	2,219	5,607
513	8431	North Raleigh	David	Clift	55,600	6,240	4,200	10,440	2,686	1,788	4,474
515	8451	Pleasant Grove	Jay	Minnick	19,849	5,934	458	6,392	1,958	1,054	3,012
516	8461	Calvary Korean	Kye	Lee	0	0	0	0	2,400	0	2,400
517	8471	St. James	Kim	Lamb	0	5,208	0	5,208	896	0	896
518	8481	St. Mark's	Ben	Williams	17,913	3,996	0	3,996	1,858	85	1,943
519	8491	Soapstone	Karen	Whitaker	0	4,000	0	4,000	3,118	0	3,118
520	8501	Trinity	Richard	Bryant	0	7,285	0	7,285	3,965	0	3,965
521	8511	Wesley Memorial	Heather	Wong	0	0	0	0	697	0	697
522	8521	Westover	Johnnie	Wright	0	4,400	0	4,400	7,800	0	7,800
523	8531	Wilson Temple	Regina	Henderson	0	2,400	0	2,400	3,000	0	3,000
524	8541	Trinity	Kellie	Gallagher-Smith	0	2,836	0	2,836	0	0	0
864	8551	Windborne	Liz	Roberts	0	4,293	0	4,293	314	0	314
528	8571	Wake Forest	Donald	Warren	30,819	3,498	0	3,498	2,111	1,436	3,547
532	8601	Wendell	Trip	Lowery	0	3,956	0	3,956	2,553	0	2,553
533	8611	Zebulon	Ken	Davenport	0	4,007	0	4,007	7,751	0	7,751
852	8641	Sunrise	Tom	Newman	0	5,500	0	5,500	4,000	0	4,000
857	8651	Christ Community	Keith	Miller	14,700	5,496	0	5,496	2,416	0	2,416
872	8691	First	Anne	Ahl	0	119	0	119	0	0	0
876	8721	Agape Korean	Kwan	Kim	0	4,200	0	4,200	3,000	0	3,000
889	8771	All Saints'	Greg	Moore	0	3,204	0	3,204	1,845	0	1,845
908	8781	Echo	Jay	Helms	0	0	0	0	0	0	0
892	8791	Wakefield	Edward	New	25,675	3,100	0	3,100	3,000	1,000	4,000
Raleigh District Totals					1,017,689	218,734	66,673	285,407	154,877	41,294	196,171

Raleigh District - Table II

57a	57b	57	58	59	60	61	62a	62b	62	63	64	65
Other Cash Allowances paid to/for pastor	Other Cash allowance paid to/for Associate	Total amount paid to pastor or associate for any other cash allowances (non accountable)	Deacons Compensation	Diaconal Ministers Total comp	Other Staff Compensation /Expenses Paid	Current Expenses for Program (including Sunday School)	Property Insurance	Other Current Operating Expenses (not including Program line 61)	Total Current Operating Expenses (Lines 62a & 62b)	Principal & Interest Paid on Indebtedness, Loans, Mortgages, etc.	Paid on Buildings & Improvements (not including Funds Borrowed)	Grand Total
68a	68b		65b	69	70	71	72a	72b	72	73	74	75
580	449	1,029	0	0	1,268,679	279,447	31,930	577,099	609,029	0	241,804	3,823,857
0	0	0	0	0	135,792	15,187	13,796	80,420	94,216	10,216	38,783	441,600
1,217	3,061	4,278	0	0	755,659	168,658	34,350	310,202	344,552	426,320	162,408	2,949,198
2,160	3,597	5,757	46,519	0	422,663	38,259	16,695	238,369	255,064	0	0	1,449,288
0	0	0	0	0	3,000	974	3,770	16,047	19,817	11,847	11,000	66,026
0	0	0	0	0	21,582	675	3,700	14,709	18,409	0	10,412	80,195
0	500	500	20,000	0	287,368	37,909	18,788	150,395	169,183	80,196	14,040	990,784
239	0	239	0	0	440,893	107,835	23,554	217,891	241,445	307,879	433,090	2,130,294
2,860	610	3,470	0	0	97,357	23,268	9,157	83,651	92,808	48,701	84,045	562,301
0	0	0	0	0	0	0	0	0	0	0	0	2,400
0	0	0	0	0	66,937	14,175	8,873	75,244	84,117	50,215	18,000	395,757
1,653	0	1,653	0	0	279,861	35,355	17,532	102,059	119,591	98,185	22,500	951,717
946	0	946	0	0	298,657	34,092	9,055	58,008	67,063	125,954	37,935	822,024
200	0	200	0	0	45,534	5,637	6,674	48,773	55,447	0	7,381	256,982
0	0	0	0	0	16,182	1,092	3,738	19,346	23,084	0	6,334	92,506
300	0	300	0	0	44,700	10,557	6,700	38,900	45,600	0	0	246,588
0	0	0	0	0	23,225	3,972	5,468	33,000	38,468	19,411	0	177,747
0	0	0	0	0	2,731	3,121	5,112	11,009	16,121	185,735	0	283,440
0	0	0	0	0	29,251	2,798	1,640	43,270	44,910	71,773	16,116	249,393
40	351	391	0	0	109,777	32,675	8,337	88,403	96,740	136,315	379,782	956,079
744	0	744	0	0	39,613	13,541	4,637	40,462	45,099	69,402	0	297,962
250	0	250	0	0	67,256	8,950	8,832	64,058	72,890	15,446	37,812	306,111
0	0	0	0	0	147,568	22,480	7,250	36,653	43,903	76,660	31,000	507,711
0	0	0	0	0	6,066	1,190	2,899	17,896	20,795	95,915	14,322	233,728
510	0	510	0	0	78,249	23,992	11,175	56,057	67,232	40,644	14,450	363,928
0	0	0	0	0	0	500	5,338	30,100	35,438	135,000	13,200	272,617
5,844	0	5,844	0	44,475	33,404	41,472	2,216	61,913	64,129	0	35,275	289,274
0	0	0	0	0	0	1,000	0	0	0	0	0	1,750
0	0	0	0	0	43,000	39,939	1,250	20,313	21,563	0	20,000	254,721
									0			
32,930	15,285	48,215	198,149	72,087	9,141,189	2,048,349	554,896	5,092,363	5,647,259	5,405,219	4,053,663	40,665,625

Raleigh District - Table III

Control Church Number	Location Control Number	Church Name	Pastor's First Name	Last Name	GCFA Number	Old DataPoint Number	County	66 Number of Pledges & Identified Givers for 2011	67a Received thru Pledges	67b Received from non-pledging, yet identified givers
		Conference Column Numbers						1	1a	1b
840	8000	Raleigh District	Jon	Strother	486360	900.0				
463	8012	Apex: Main Campus	Powell	Owsteen	457028	901.0	Wake	1,060	1,738,994	514,857
909	8013	Apex: Fiesta Cristiana Campus	Jose	Villasenor			Wake	0	0	0
884	8014	Apex: The Peak Campus	Tim	Catlett	451396		Wake	0	0	0
910	8015	Apex: New Campus Launch	Owen	Barrow			Wake	0	0	0
65	8021	Andrews Chapel	Ray	Teague	451283	302.2	Durham	54	0	84,824
466	8032	Bunn	Rhonda	Maurer	457520	917.2	Franklin	42	0	45,381
467	8033	Hill King	Rhonda	Maurer	457518	917.3	Franklin	30	61,603	4,163
	8030	Bunn-Hill King Charge [2]						72	61,603	49,544
468	8041	Calvary	Rich	Hartman	457108	904.2	Johnson	7	0	2,754
469	8051	First	Carl	Frazier	457085	903.0	Wake	2,246	1,477,139	755,926
470	8061	Genesis	Craig	Ham	457074	960.0	Wake	315	534,359	141,220
471	8071	Macedonia	Jesse	Staton	457542	931.0	Wake	172	318,128	91,516
472	8081	St. Francis	Tom	Hollis	457096	903.5	Wake	505	948,686	277,139
473	8091	White Plains	Ray	Broadwell	457110	904.0	Wake	476	0	1,468,200
474	8101	Horne Memorial	Ross	Carter	457121	904.3	Johnston	646	321,306	324,318
475	8111	Ebenezer	Ed	Priestaf	457201	905.0	Wake	103	0	256,447
476	8122	Ebenezer	Anita	James	457325	906.2	Franklin	14	0	15,447
477	8123	Wesley Chapel	Anita	James	457278	907.3	Franklin	31	0	15,350
	8120	Ebenezer-Wesley Chapel Charge [2]						45	0	30,797
479	8141	Franklinton	Helen	Champion	457245	907.2	Franklin	52	0	63,419
480	8151	Fuquay-Varina	Albert	Shuler	457267	908.0	Wake	793	765,822	398,956
481	8161	Garner	Bill	Haddock	457280	909.0	Wake	230	375,000	170,328
482	8171	St. Andrews	Wayne	Hicks	457256	910.0	Wake	207	370,816	83,607
484	8191	Holland's	Gary	Allred	457416	912.0	Wake	523	453,743	419,034
485	8201	Holly Springs	Kelly Lyn	Logue	457427	912.5	Wake	248	175,646	2,937
487	8221	Knightdale	Bryan	Siefert	457462	915.0	Wake	222	305,754	81,596
488	8232	Leah's Chapel	Stan	Gallagher-Smith	457531	917.4	Franklin	11	0	22,473
489	8233	Shiloh	Stan	Gallagher-Smith	457553	917.5	Franklin	13	0	42,149
	8230	Leah's Chapel-Shiloh Charge [2]						24	0	64,622
490	8241	Louisburg	Madison	Hankal	457507	916.0	Franklin	163	235,586	91,836
497	8271	Mt. Zion	Leonard	Rex	457438	920.0	Johnston	302	237,596	217,004
499	8291	Piney Grove	Bob	Mosher	457336	906.3	Franklin	33	0	20,159
501	8311	Asbury	Terry	Bryant	457735	927.5	Wake	353	646,005	343,359
502	8321	Avent Ferry	Kay	Johnson	457850	941.0	Wake	109	157,435	7,992
503	8331	Benson Memorial	Skip	Williams	457291	922.0	Wake	279	381,146	247,659
504	8342	Cokesbury	Linda	Harris	457713	923.0	Wake	23	0	21,752
509	8343	Jenkins Memorial	Linda	Harris	457804	928.0	Wake	32	0	26,006
	8340	Cokesbury-Jenkins Memorial Charge [2]						55	0	47,758

Raleigh District - Table III

67c	67d	67e	67f	67g	67	68a	68b	68c	68	69a	69b	69c	69
Received from Unidentified Givers	Received from Int. & Div.	Received from sale of Church Assets	Received from building use fees, contributions and rentals	Received thru fundraisers	Total of 67 Formulas	Capital Campaign	Memorial/ Endowment/Bequests	Other Sources & Projects	Total of 68	Equitable Compensation Funds	Advanced Specials & Apportioned Fund	Other	Total of 69
1c	1d	1e	1f	1g		2a	2b	2c		3a	3b	3c	
					0				0				0
48,224	598	0	2,645	2,160	2,307,478	611,315	20,622	0	631,937	0	191,712	0	191,712
0	0	0	0	0	0	0	0	0	0	0	0	0	0
0	0	0	0	0	0	0	0	0	0	0	0	0	0
0	0	0	0	0	0	0	0	0	0	0	0	0	0
2,844	1,266	0	25	0	88,959	0	3,225	0	3,225	0	0	0	0
240	91	0	0	0	45,712	0	5,000	0	5,000	0	0	0	0
3,238	2,668	0	0	17,132	88,804	0	32	0	32	0	0	0	0
3,478	2,759	0	0	17,132	134,516	0	5,032	0	5,032	0	0	0	0
534	139	0	0	0	3,427	0	0	0	0	0	0	0	0
35,127	685	0	0	0	2,268,877	322,367	4,386	0	326,753	0	0	0	0
9,432	29	0	1,250	10,428	696,718	0	0	0	0	0	0	0	0
26,148	0	0	0	21,355	457,147	104,595	6,275	0	110,870	0	0	0	0
37,964	979	0	2,158	0	1,266,926	294,067	24,895	0	318,962	0	0	0	0
13,860	6,101	0	0	22,360	1,510,521	235,229	710	11,026	246,965	0	0	0	0
37,729	0	2,011	600	0	685,964	0	505	0	505	0	0	0	0
765	1,755	0	841	12,520	272,328	19,035	0	0	19,035	0	0	0	0
6,854	800	0	0	1,649	24,750	0	0	0	0	0	0	0	0
922	31	0	215	7,744	24,262	0	0	0	0	0	0	0	0
7,776	831	0	215	9,393	49,012	0	0	0	0	0	0	0	0
1,227	4,750	1,775	8,680	1,673	81,524	0	0	0	0	0	0	0	0
23,026	10,089	0	12,302	0	1,210,195	0	126,480	0	126,480	0	0	10,808	10,808
15,400	100	0	10,500	0	571,328	220,340	3,540	0	223,880	0	0	2,500	2,500
4,352	15,704	0	0	0	474,479	192,404	9,425	0	201,829	0	0	1,500	1,500
11,232	1,316	0	2,525	51,062	938,912	60,715	12,200	0	72,915	0	0	0	0
19,457	279	0	150	5,700	204,169	33,415	3,645	0	37,060	0	0	0	0
77,707	326	168,000	3,351	13,094	649,828	6,775	455	0	7,230	0	0	0	0
1,853	0	0	50	0	24,376	0	0	0	0	0	0	0	0
125	633	0	0	0	42,907	0	400	0	400	0	0	0	0
1,978	633	0	50	0	67,283	0	400	0	400	0	0	0	0
6,826	0	0	950	14,922	350,120	0	27,611	0	27,611	0	0	0	0
16,734	665	0	1,427	27,141	500,567	0	4,100	0	4,100	0	0	0	0
3,395	309	0	0	0	23,863	0	25	0	25	0	0	0	0
19,604	162	0	77,997	0	1,087,127	9,875	425	0	10,300	0	0	0	0
4,364	60	0	6,670	4,357	180,878	0	1,130	0	1,130	0	0	0	0
10,137	78	0	75,379	0	714,399	307,316	6,404	0	313,720	0	0	0	0
455	0	0	4,800	7,221	34,228	0	0	0	0	0	0	0	0
1,494	14	0	25,511	1,015	54,040	0	14	0	14	0	0	0	0
1,949	14	0	30,311	8,236	88,268	0	14	0	14	0	0	0	0

Raleigh District - Table III

		GCFA Column Numbers							66	67a	67b
Control Church Number	Location Control Number	Church Name	Pastor's First Name	Last Name	GCFA Number	Old DataPoint Number	County	Number of Pledges & Identified Givers for 2011	Received thru Pledges	Received from non-pledging, yet identified givers	
		Conference Column Numbers						1	1a	1b	
505	8351	Edenton Street	Ned	Hill	457724	924.0	Wake	1,286	2,805,974	363,450	
506	8361	Fairmont	Steve	Hickle	457746	925.0	Wake	177	309,483	20,150	
507	8371	Hayes Barton	Rick	Clayton	457768	926.0	Wake	816	2,066,980	149,794	
508	8381	Highland	David	Goehring	457781	927.0	Wake	403	937,912	153,413	
510	8401	Layden Memorial	Marshall	Stewart	457702	929.0	Wake	43	0	63,254	
511	8411	Longview	Margaret	Sanford	457826	930.0	Wake	29	30,967	2,000	
512	8421	Millbrook	Ray	Wittman	457622	932.0	Wake	384	590,877	305,278	
513	8431	North Raleigh	David	Clift	457382	933.0	Wake	1,120	1,159,310	407,392	
515	8451	Pleasant Grove	Jay	Minnick	457688	934.0	Wake	260	277,033	179,725	
516	8461	Calvary Korean	Kye	Lee	457963	950.0	Wake	15	0	18,000	
517	8471	St. James	Kim	Lamb	457757	935.0	Wake	233	0	372,258	
518	8481	St. Mark's	Ben	Williams	457837	936.0	Wake	372	591,629	120,286	
519	8491	Soapstone	Karen	Whitaker	451250	941.2	Wake	185	548,298	205,933	
520	8501	Trinity	Richard	Bryant	457848	937.0	Wake	112	151,099	91,030	
521	8511	Wesley Memorial	Heather	Wong	457861	938.0	Wake	43	0	70,723	
522	8521	Westover	Johnnie	Wright	457883	939.0	Wake	83	116,000	80,000	
523	8531	Wilson Temple	Regina	Henderson	966988	940.0	Wake	200	0	153,000	
524	8541	Trinity	Kellie	Gallagher-Smith	457917	942.0	Franklin	43	0	84,289	
864	8551	Windborne	Liz	Roberts	452846		Wake	170	173,685	80,049	
528	8571	Wake Forest	Donald	Warren	457941	945.2	Wake	389	284,645	205,055	
532	8601	Wendell	Trip	Lowery	458001	948.0	Wake	156	0	211,455	
533	8611	Zebulon	Ken	Davenport	458045	949.0	Wake	159	143,787	208,364	
852	8641	Sunrise	Tom	Newman	457017		Wake	240	0	443,549	
857	8651	Christ Community	Keith	Miller	458125		Johnston	97	0	185,377	
872	8691	First	Anne	Ahl	460391		Wake	187	262,686	102,134	
876	8721	Agape Korean	Kwan	Kim	451248		Wake	85	0	286,069	
889	8771	All Saints'	Greg	Moore	451977			136	209,589	102,818	
908	8781	Echo	Jay	Helms	452380			3	0	125	
892	8791	Wakefield	Edward	New	451831			220	192,332	76,453	

Raleigh District - Table III

67c	67d	67e	67f	67g	67	68a	68b	68c	68	69a	69b	69c	69
Received from Unidentified Givers	Received from Int. & Div.	Received from sale of Church Assets	Received from building use fees, contributions and rentals	Received thru fundraisers	Total of 67 Formulas	Capital Campaign	Memorial/ Endowment/Bequests	Other Sources & Projects	Total of 68	Equitable Compensation Funds	Advanced Specials & Apportioned Fund	Other	Total of 69
1c	1d	1e	1f	1g		2a	2b	2c		3a	3b	3c	
61,700	19	0	17,020	0	3,248,163	35,368	496,690	0	532,058	0	0	0	0
4,165	12	0	26,699	26,675	387,184	5,572	5,972	12,625	24,169	0	500	0	500
8,938	1,359	0	22,360	14,538	2,263,969	350,153	133,467	0	483,620	0	0	0	0
11,462	1,151	0	170,147	45,162	1,319,247	6,303	0	0	6,303	0	0	0	0
5,417	81	0	325	1,045	70,122	0	0	0	0	0	0	0	0
239	1,533	0	25,000	2,091	61,830	0	0	0	0	0	0	0	0
11,506	282	0	4,115	43,568	955,626	36,977	0	0	36,977	0	0	0	0
29,370	4,388	0	450	14,000	1,614,910	183,307	6,600	12,220	202,127	0	0	0	0
9,022	838	0	750	0	467,368	0	1,085	0	1,085	0	0	10,000	10,000
2,400	0	0	0	0	20,400	0	0	0	0	0	0	0	0
7,195	0	0	6,405	0	385,858	0	9,070	0	9,070	0	0	0	0
7,921	0	0	16,556	0	736,392	467,744	940	0	468,684	0	0	5,000	5,000
13,926	1,482	0	7,427	0	777,066	0	1,070	0	1,070	0	0	0	0
2,859	27	645	750	0	246,410	18,371	698	0	19,069	0	0	0	0
1,374	910	0	4,730	925	78,662	0	370	0	370	0	0	0	0
7,000	1,200	0	5,000	1,950	211,150	1,200	1,000	0	2,200	0	0	0	0
8,000	0	0	100	3,000	164,100	0	0	0	0	0	0	0	0
4,488	0	0	100	500	89,377	6,741	0	0	6,741	0	0	0	0
7,010	377	0	1,274	823	263,218	125	2,605	0	2,730	0	0	0	0
29,631	363	0	2,207	0	521,901	178,533	4,750	0	183,283	0	0	0	0
5,416	1,164	0	300	30,228	248,563	28,014	9,050	0	37,064	0	0	0	0
3,759	823	0	600	0	357,333	0	11,389	0	11,389	0	0	0	0
7,450	1,200	0	0	1,200	453,399	87,182	0	0	87,182	0	0	0	0
4,408	3	0	1,465	4,045	195,298	15,155	0	0	15,155	0	0	4,000	4,000
3,731	18	0	2,820	8,044	379,433	0	1,045	0	1,045	0	0	0	0
15,964	0	0	0	0	302,033	16,002	0	0	16,002	0	0	3,000	3,000
7,658	214	135	0	11,489	331,903	206,176	0	0	206,176	0	0	0	0
0	0	0	0	15,000	15,125	0	0	0	0	0	0	0	0
11,232	0	0	0	4,211	284,228	317,146	0	0	317,146	0	0	0	0
													0
734,510	67,071	172,566	554,626	450,027	33,335,081	4,377,517	947,305	35,871	5,360,693	0	192,212	36,808	229,020

Rockingham District - Table I

Control Church Number	Location Control Number	GCFA Column Numbers		Pastor's First Name	Last Name	GCFA Number	Old DataPoint Number	County	1	2a	2b	2	2c	3	4	5a
		Church Name							Total professing Members at Beginning of year 2011	Received on Profession of Christian Faith	Restored by Affirmation	Total of Professions of Faith and Restored	Line 1 Increase	Received from Other United Methodist Churches	Received from Other Denominations	Removed or Corrected by Charge Conference Action
		Conference Column Numbers							1	2a	2b	2	1 Inc.	3	4	5a
841	9000	Rockingham District	Leonard	Fairley	486392	1000.0						0				
535	9011	Ashpole Center	Harold	Hunt	459368	1026.2	Robeson	74	0	0		0	0	0	0	0
536	9021	Beaver Dam	Bob	Carpenter	453830	1001.2	Richmond	48	0	0	0	0	0	0	0	0
537	9031	Bethesda	Brian	Perry	459381	1001.7	Robeson	315	2	0		2	0	0	1	16
538	9041	Caledonia	Kelly	Barr	453362	1002.2	Scotland	158	1	0		1	0	0	0	0
539	9051	Collins Chapel	Doug	Locklear	459450	1003.2	Robeson	154	6	0		6	0	0	2	0
541	9061	Cordova	Brooks	Gale	453407	1005.0	Richmond	167	0	0		0	0	0	0	0
542	9072	Ellerbe	Elizabeth	Polk	453442	1006.2	Richmond	104	0	0		0	0	0	0	0
543	9073	Mt. Pleasant	Elizabeth	Polk	453475	1006.3	Richmond	79	0	0		0	0	0	0	0
	9070	Ellerbe-Mt. Pleasant Charge [2]						183	0	0		0	0	0	0	0
544	9082	Olivet	Rich	Denning	460196	1007.2	Robeson	51	0	0		0	0	0	0	0
545	9083	Trinity	Rich	Denning	459608	1007.3	Robeson	230	11	0		11	0	2	2	0
	9080	Trinity-Olivet Charge [2]						281	11	0		11	0	2	2	0
546	9091	Fairview	Jimmy	Oxendine	459951	1031.2	Dillion	17	0	0		0	0	0	0	0
547	9102	Fletcher's Chapel	Charles	Betha	967482	1010.2	Richmond	49	4	0		4	0	0	0	0
548	9103	St. Peter	Charles	Betha	967312	1014.4	Richmond	30	0	2		2	0	0	0	0
	9100	Fletcher's Chapel-St. Peter Charge [2]						79	4	2		6	0	0	0	0
606	9111	Gibson	Patricia	Stone	453748	1045.2	Scotland	0	0	0		0	0	63	0	0
550	9121	Fellowship	Tony	Joyner	453761	1008.2	Richmond	279	0	0		0	0	0	2	0
551	9131	First	Ken	Buckingham	453783	1009.0	Richmond	384	0	0		0	0	2	1	0
552	9141	St. Peter	Angelo	Troy	967312	1010.3	Scotland	163	1	0		1	0	0	0	0
553	9151	Hickory Grove	Kelly	Hunt	459687	1031.3	Marlboro, SC	160	2	0		2	0	0	0	0
554	9161	Laurel Hill	Lamar	Smith	453828	1011.0	Scotland	81	0	6		6	0	0	0	0
555	9171	Central	Bobby	Dean	453373	1012.0	Scotland	54	3	2		5	0	0	0	0
556	9181	First	Gene	Tyson	453841	1013.0	Scotland	883	0	0		0	0	9	2	0
557	9191	Beaver Dam	Josephine	Sutton	967516	1014.2	Scotland	58	2	0		2	0	0	0	0
559	9201	St. Luke	David	Blackman	454355	1015.0	Scotland	551	8	2		10	0	4	1	169
560	9211	Ledbetter			453613	1035.3	Richmond	75	0	0		0	0	0	0	0
561	9221	Asbury	Chip	Bass	459734	1016.2	Robeson	194	1	0		1	0	0	0	0
562	9231	Branch Street	Sylvia	Collins-Ball	460128	1017.3	Robeson	135	2	0		2	0	2	0	1
563	9241	Chestnut Street	Steve	Little	459723	1018.0	Robeson	651	2	0		2	0	3	1	0
564	9251	Mt. Olive	Bertha	Graham	967356	1019.0	Robeson	202	0	0		0	0	0	0	0
568	9261	Barker			459745	1020.2	Robeson	54	0	0		0	0	0	0	0
569	9272	Regan	Donnie	Robinson	459712	1020.3	Robeson	100	0	0		0	0	0	0	0
570	9273	Smith	Donnie	Robinson	459778	1020.4	Robeson	27	0	0		0	0	0	0	0
	9270	Lumberton Circuit [2]						127	0	0		0	0	0	0	0
573	9282	St. George	Robert	Fairley	967527	1021.4	Robeson	150	4	1		5	0	0	0	0
572	9283	Piney Grove	Robert	Fairley	967378	1021.3	Robeson	267	0	0		0	0	3	2	0
	9280	St. George-Piney Grove Charge [2]						417	4	1		5	0	3	2	0
574	9291	St. Pauls	Valerie	Tyson	453908	1022.0	Robeson	210	1	0		1	0	0	2	0
575	9302	Mt. Zion	Shawn	Mitchell	967607	1029.2	Robeson	173	0	0		0	0	0	0	129
576	9303	Wall's Chapel	Shawn	Mitchell	967403	1004.4	Hoke	53	1	0		1	0	0	0	0
	9300	Mt. Zion-Wall's Chapel Charge [2]						226	1	0		1	0	0	0	129

Rockingham District - Table I

5b	5 a & b	5c	6	7	8	9. a.	9. b.	9. c.	9. d.	9. e.	9. f.	9. a.	9. h.	9. i.	9	10	11	12
Withdrawn	Total Removed by Charge Conference action or Withdrawn	Line 1 Decrease	Removed by Transfer to Other United Methodist Churches	Removed by Transfer to Other Denominations	Removed by Death	Asian	African American	Hispanic	Native American	Pacific Islander	White	Multiracial	Females	Males	Total Full Members at Close of year 2011	Avg Attendance at Principal Weekly Worship Service	Number of Persons Baptized This Year	Total baptized members who have not become professing members
5b	5		6	7	8	A	AA	H	N	P	W	MR	9b	9b	9	10	11	12
	0														0			
0	0	0	0	0	0	0	0	0	72	0	2	0	29	45	74	52	3	2
0	0	0	0	0	0	0	0	0	0	0	48	0	21	27	48	14	0	0
0	16	0	0	5	9	0	0	0	1	0	287	0	133	155	288	64	2	0
0	0	0	0	0	1	0	0	0	0	0	158	0	61	97	158	48	0	0
0	0	0	0	0	1	0	0	0	159	0	2	0	77	84	161	71	5	0
0	0	0	0	0	1	0	0	0	0	0	166	0	74	92	166	60	0	0
0	0	0	1	0	1	0	0	3	0	0	99	0	47	55	102	36	0	0
0	0	0	0	0	1	0	0	0	0	0	78	0	32	46	78	36	0	0
0	0	0	1	0	2	0	0	3	0	0	177	0	79	101	180	72	0	0
0	0	0	0	0	1	0	0	0	0	0	50	0	24	26	50	20	0	0
0	0	0	0	0	4	0	2	1	0	0	238	0	78	163	241	85	2	0
0	0	0	0	0	5	0	2	1	0	0	288	0	102	189	291	105	2	0
0	0	0	0	0	0	0	0	0	15	0	2	0	7	10	17	14	1	0
0	0	0	0	0	0	0	52	0	0	0	1	0	23	30	53	105	1	0
0	0	0	0	0	0	0	32	0	0	0	0	0	11	21	32	35	0	0
0	0	0	0	0	0	0	84	0	0	0	1	0	34	51	85	140	1	0
17	17	0	0	0	2	0	0	0	0	0	44	0	27	17	44	35	0	0
2	2	0	0	0	2	0	0	0	2	0	275	0	131	146	277	85	0	25
29	29	0	0	0	9	0	0	0	0	0	349	0	161	188	349	79	0	19
0	0	0	0	0	1	0	163	0	0	0	0	0	70	93	163	65	0	0
0	0	0	0	25	2	0	2	0	114	0	19	0	48	87	135	47	2	12
0	0	0	0	0	1	0	1	0	0	0	85	0	40	46	86	35	0	0
0	0	4	0	0	0	0	0	0	1	0	54	0	18	37	55	47	5	5
0	0	4	9	1	18	0	2	0	0	0	860	0	282	580	862	204	4	4
0	0	0	0	0	1	0	59	0	0	0	0	0	7	52	59	25	2	0
0	169	0	3	4	3	0	1	0	9	0	376	1	136	251	387	176	7	44
0	0	0	0	0	0	0	0	0	0	0	75	0	21	54	75	20	0	0
0	0	0	0	0	2	0	2	0	0	0	189	2	65	128	193	33	0	10
0	1	0	0	0	3	0	0	0	130	0	5	0	58	77	135	60	0	0
0	0	0	3	0	3	0	1	0	7	0	643	0	274	377	651	162	3	0
0	0	0	0	1	1	0	200	0	0	0	0	0	48	152	200	32	0	0
0	0	0	0	0	0	0	0	0	0	0	54	0	29	25	54	15	0	0
0	0	0	0	0	0	0	0	0	0	0	100	0	42	58	100	25	0	0
0	0	0	0	0	0	0	0	0	0	0	27	0	3	24	27	18	0	0
0	0	0	0	0	0	0	0	0	0	0	127	0	45	82	127	43	0	0
0	0	0	0	0	0	0	154	0	1	0	0	0	54	101	155	75	0	10
0	0	0	0	0	4	0	267	0	0	0	1	0	107	161	268	229	1	14
0	0	0	0	0	4	0	421	0	1	0	1	0	161	262	423	304	1	24
0	0	0	0	0	1	0	0	0	2	0	208	2	121	91	212	54	0	0
0	129	0	0	0	0	0	44	0	0	0	0	0	20	24	44	31	3	3
0	0	0	0	0	1	0	53	0	0	0	0	0	22	31	53	42	1	1
0	129	0	0	0	1	0	97	0	0	0	0	0	42	55	97	73	4	4

Rockingham District - Table I

Control Church Number	Location Control Number	GCFA Column Numbers			13	14	15	16	17	18	19	20	21	22	23	24
		Church Name	Pastor's First Name	Last Name												
		Conference Column Numbers			13	14	15	16	17	18	19	20	21a	22	23	24
841	9000	Rockingham District	Leonard	Fairley							0					
535	9011	Ashpole Center	Harold	Hunt	0	0	0	0	0	16	16	42	0	25	6	0
536	9021	Beaver Dam	Bob	Carpenter	4	0	4	3	0	14	21	14	0	14	2	0
537	9031	Bethesda	Brian	Perry	26	4	20	20	1	51	92	51	0	95	8	6
538	9041	Caledonia	Kelly	Barr	4	0	6	6	2	17	31	16	0	29	4	0
539	9051	Collins Chapel	Doug	Locklear	0	0	17	6	30	11	64	51	15	64	4	0
541	9061	Cordova	Brooks	Gale	21	0	5	3	1	0	9	30	0	31	4	0
542	9072	Ellerbe	Elizabeth	Polk	13	0	2	1	0	12	15	12	15	25	2	0
543	9073	Mt. Pleasant	Elizabeth	Polk	17	0	1	1	0	7	9	3	0	15	1	0
	9070	Ellerbe-Mt. Pleasant Charge [2]			30	0	3	2	0	19	24	15	15	40	3	0
544	9082	Olivet	Rich	Denning	0	0	0	0	0	13	13	13	0	0	2	0
545	9083	Trinity	Rich	Denning	0	7	16	14	9	50	89	39	25	58	8	2
	9080	Trinity-Olivet Charge [2]			0	7	16	14	9	63	102	52	25	58	10	2
546	9091	Fairview	Jimmy	Oxendine	0	0	0	0	0	0	0	14	0	0	2	0
547	9102	Fletcher's Chapel	Charles	Bethea	0	3	8	5	12	20	45	23	0	35	2	1
548	9103	St. Peter	Charles	Bethea	0	0	10	3	0	5	18	13	0	0	0	0
	9100	Fletcher's Chapel-St. Peter Charge [2]			0	3	18	8	12	25	63	36	0	35	2	1
606	9111	Gibson	Patricia	Stone	15	5	10	5	0	10	25	15	9	0	2	0
550	9121	Fellowship	Tony	Joyner	22	0	14	12	0	25	51	25	0	50	1	1
551	9131	First	Ken	Buckingham	12	0	9	23	12	41	85	38	16	22	5	0
552	9141	St. Peter	Angelo	Troy	0	0	5	1	9	34	49	8	0	35	3	2
553	9151	Hickory Grove	Kelly	Hunt	260	0	0	0	0	0	0	34	12	30	3	0
554	9161	Laurel Hill	Lamar	Smith	0	0	1	5	1	11	18	18	14	45	3	0
555	9171	Central	Bobby	Dean	2	0	10	3	0	30	43	31	20	0	6	1
556	9181	First	Gene	Tyson	15	0	30	15	4	80	129	95	0	47	9	0
557	9191	Beaver Dam	Josephine	Sutton	59	2	2	2	2	53	59	12	0	17	2	0
559	9201	St. Luke	David	Blackman	45	10	8	14	6	90	118	60	45	70	7	5
560	9211	Ledbetter			0	0	0	0	0	0	0	0	0	0	1	0
561	9221	Asbury	Chip	Bass	0	0	4	10	8	10	32	10	0	40	2	0
562	9231	Branch Street	Sylvia	Collins-Ball	20	0	10	6	5	32	53	40	38	100	6	2
563	9241	Chestnut Street	Steve	Little	0	2	25	24	2	120	171	112	25	25	15	0
564	9251	Mt. Olive	Bertha	Graham	3	3	5	4	0	10	19	8	7	19	1	1
568	9261	Barker			0	0	0	0	0	5	5	5	0	0	0	0
569	9272	Regan	Donnie	Robinson	12	0	4	0	3	17	24	9	0	0	1	1
570	9273	Smith	Donnie	Robinson	0	0	0	0	0	1	1	2	0	0	1	0
	9270	Lumberton Circuit [2]			12	0	4	0	3	18	25	11	0	0	2	1
573	9282	St. George	Robert	Fairley	5	5	13	17	13	16	59	33	8	24	1	2
572	9283	Piney Grove	Robert	Fairley	5	5	47	36	23	14	120	102	32	95	4	2
	9280	St. George-Piney Grove Charge [2]			10	10	60	53	36	30	179	135	40	119	5	4
574	9291	St. Pauls	Valerie	Tyson	15	0	4	4	5	31	44	21	61	60	4	2
575	9302	Mt. Zion	Shawn	Mitchell	0	0	0	0	0	0	0	11	0	31	1	1
576	9303	Wall's Chapel	Shawn	Mitchell	4	0	4	2	2	11	19	14	0	28	2	1
	9300	Mt. Zion-Wall's Chapel Charge [2]			4	0	4	2	2	11	19	25	0	59	3	2

Rockingham District - Table I

25	26	27	28	29	29b	29c	30a	30b	31a	31b	32	33	34	35	36	37	38	39
Total number of Christian formation groups other than Sunday church school	Membership in United Methodist Men	Amount Paid for Projects UMM	Membership in United Methodist Women	Amount paid for local church and community work UMW	Membership of UMYF	Amount Paid for UMYF Projects	Number of UM Volunteer In Mission (UMVIM) teams were sent from this church last year	Number of church members participating in UMYFIM team	Number of other mission teams sent from local church	Number of person sent out on other mission teams from this church	Number of community ministries for daycare and/or education	Number of persons impacted by community ministries for daycare and education	Number of community ministries for outreach, justice & mercy	Number of persons impacted by community ministries for outreach, justice & mercy	Market value of church owned land, buildings, equipment and parsonage	Market value of other assets (cash, securities, other property)	Indebtedness on items 36 & 37	Other indebtedness
25	26	27	28	29	29b	29c	30a	30b	33	34	32	33	34	35	36	37	38	39
0	0	0	0	0	0	0	0	0	0	1	0	3	42	0	1,163,000	283,000	0	0
0	11	50	6	0	12	0	0	0	0	0	0	0	0	0	242,000	65,000	0	0
1	18	6,972	35	11,067	16	3,028	0	0	1	11	0	0	8	98	2,553,500	7,228	0	1,000
2	5	275	18	560	5	0	1	4	0	0	0	0	7	100	1,014,000	89,625	0	0
1	10	1,500	10	1,500	11	1,000	0	1	0	1	0	0	5	75	550,000	3,600	0	0
0	0	0	16	0	8	0	0	0	0	0	0	0	0	0	534,000	25,711	0	0
2	0	0	14	1,100	0	0	0	0	0	0	0	0	1	75	1,665,500	85,000	0	0
2	0	0	9	275	0	0	0	0	0	0	0	0	1	75	252,000	38,126	0	0
4	0	0	23	1,375	0	0	0	0	0	0	0	0	2	150	1,917,500	123,126	0	0
1	0	0	0	0	0	0	0	0	0	0	0	0	0	0	101,500	22,610	0	0
2	19	700	30	5,300	10	3,400	0	0	1	10	0	0	12	100	2,000,000	127,300	0	0
3	19	700	30	5,300	10	3,400	0	0	1	10	0	0	12	100	2,101,500	149,910	0	0
0	0	0	0	0	0	0	0	0	0	0	0	0	0	0	154,000	10	0	0
2	18	0	19	0	3	0	0	0	0	0	0	0	1	18	210,000	13,000	7,000	0
0	0	0	0	0	0	0	0	0	0	0	0	0	0	0	125,000	300	0	0
2	18	0	19	0	3	0	0	0	0	0	0	0	1	18	335,000	13,300	7,000	0
1	0	0	0	0	0	0	0	0	0	0	0	0	0	0	412,820	5,150	0	0
0	17	910	36	1,738	12	0	0	0	0	0	0	0	2	25	2,200,000	7,000	0	0
3	14	1,500	38	4,820	22	0	0	0	0	0	0	0	4	247	2,000,000	470,000	0	0
0	6	1,500	15	1,000	15	200	0	0	0	0	0	0	0	0	322,400	1,548	0	0
0	0	0	6	0	3	0	0	0	0	0	0	0	0	0	378,500	26,682	0	0
1	0	0	14	2,612	0	0	0	0	0	0	0	0	2	397	550,197	40,189	0	0
0	12	250	19	1,867	0	0	0	0	0	0	0	0	0	0	1,036,865	25,476	0	0
8	40	110	70	1,290	15	0	0	0	2	15	2	32	4	0	8,675,500	262,100	43,468	0
0	4	0	7	0	4	0	0	0	0	0	0	0	0	1	216,000	28,999	0	0
0	30	7,300	19	5,080	27	200	0	0	1	18	0	0	7	2,000	2,342,180	66,248	0	0
0	0	0	0	0	0	0	0	0	0	0	0	0	0	0	655,000	4,000	0	0
1	8	0	25	0	0	0	0	0	0	0	0	0	3	105	215,000	54,276	10,778	0
0	7	100	8	200	6	60	1	3	1	4	0	0	3	700	350,000	11,500	0	0
3	20	5,000	40	700	25	1,240	0	0	0	2	1	20	0	0	5,002,000	230,000	600,000	0
1	5	0	11	0	3	0	0	0	0	0	0	0	4	110	580,000	20,000	0	0
0	0	0	0	0	0	0	0	0	0	0	0	0	0	0	255,000	2,000	0	0
0	8	0	10	0	0	0	0	0	0	0	0	0	1	3	720,500	1	0	0
0	1	0	1	0	0	0	0	0	0	0	0	0	0	0	81,000	1	0	0
0	9	0	11	0	0	0	0	0	0	0	0	0	1	3	801,500	2	0	0
1	18	150	25	135	0	0	1	1	1	2	1	21	2	35	275,000	1,000	0	0
3	42	140	64	125	0	0	0	0	0	0	0	0	1	2	900,550	130,000	0	0
4	60	290	89	260	0	0	1	1	1	2	1	21	3	37	1,175,550	131,000	0	0
0	21	1,192	28	965	4	310	0	0	0	1	0	0	2	75	2,410,000	88,301	32,915	0
0	8	0	17	0	0	0	0	0	0	0	0	0	1	8	315,000	467	2,717	0
0	9	0	20	0	0	0	0	0	0	0	0	0	1	15	250,000	2,000	0	0
0	17	0	37	0	0	0	0	0	0	0	0	0	2	23	565,000	2,467	2,717	0

Rockingham District - Table I

Control Church Number	Location Control Number	GCFA Column Numbers		Last Name	GCFA Number	Old DataPoint Number	County	1	2a	2b	2	2c	3	4	5a
		Church Name	Pastor's First Name					Total professing Members at Beginning of year 2011	Received on Profession of Christian Faith	Restored by Affirmation	Total of Professions of Faith and Restored	Line 1 Increase	Received from Other United Methodist Churches	Received from Other Denominations	Removed or Corrected by Charge Conference Action
		Conference Column Numbers						1	2a	2b	2	1 Inc.	3	4	5a
577	9311	New Philadelphus	George	Locklear	459472	1003.3	Robeson	88	3	0	3	0	0	0	0
578	9322	Concord	Dena	White	453431	1024.2	Richmond	64	0	0	0	0	0	0	0
579	9323	Jones Springs	Dena	White	453453	1024.3	Richmond	80	0	0	0	0	0	0	2
580	9324	Norman	Dena	White	453497	1024.4	Richmond	31	0	0	0	0	0	0	0
	9320	Norman Charge [3]						175	0	0	0	0	0	2	0
582	9331	Parkton	Teresa	Rutledge	453987	1025.3	Robeson	70	0	0	0	0	0	0	0
583	9341	First	Mike	Elliott	459803	1027.3	Robeson	217	1	0	1	0	1	0	0
584	9351	Beauty Spot	Jimmy	Cummings	967540	1028.2	Robeson	154	0	0	0	0	0	0	0
588	9361	Philadelphia	Walter	McLeod	967380	1029.3	Richmond	416	2	0	2	0	0	2	0
589	9371	Pleasant Grove	Bill	Locklear	459825	1026.3	Robeson	136	0	0	0	0	0	0	0
590	9381	Prospect	Kenneth	Locklear	459847	1030.0	Robeson	962	4	0	4	0	0	1	0
591	9391	Rhyme Memorial	Vermel	Taylor	967425	1032.0	Robeson	207	13	0	13	0	0	1	0
592	9401	Trinity	Mary Frances	McClure	454047	1033.0	Robeson	136	0	1	1	0	3	0	0
593	9411	Roberdell	Bob	Carpenter	454060	1035.4	Richmond	146	0	0	0	0	0	0	0
594	9421	East Rockingham	Vann	Floyd	454105	1036.0	Richmond	154	1	0	1	0	0	0	0
595	9431	First	Mike	Sykes	454127	1037.0	Richmond	804	11	0	11	0	4	2	0
596	9441	Glenwood	Joel	Perry	454140	1038.0	Richmond	306	8	6	14	0	0	0	0
597	9451	Pee Dee	Mic	Griffin	453896	1039.0	Richmond	105	2	0	2	0	0	0	0
598	9461	St. Paul	James	Hinson	453750	1008.3	Richmond	44	1	0	1	0	0	0	0
599	9472	Trinity	Matt	Seals	454162	1040.2	Richmond	25	0	0	0	0	0	0	0
600	9473	Zion	Matt	Seals	453910	1040.3	Richmond	113	1	0	1	0	0	0	0
	9470	Trinity-Zion Charge [2]						138	1	0	1	0	0	0	0
601	9481	West Rockingham	Ben	Horton	454184	1040.5	Richmond	253	0	0	0	0	0	0	0
602	9491	Rowland	Butch	Farrah	459882	1042.0	Robeson	102	0	0	0	0	0	0	0
850	9501	New Hope	Dora	Dorsey	967551		Robinson	179	1	0	1	0	1	0	0
605	9511	St. John	Barbara	Dice	454220	1045.3	Scotland	174	0	0	0	0	3	2	0
566	9516	Pleasant Grove (Fairmont) (Closed)			454333	1043.3	Robeson	38	0	0	0	0	0	0	0
607	9521	St. Pauls	Bruce	Skipper	454242	1046.0	Robeson	156	0	0	0	0	0	0	0
608	9531	Sandy Plains	Gregg	Presnal	459905	1017.2	Robeson	166	2	6	8	0	0	0	0
609	9541	Snead's Grove	Shorty	Caughill	453511	1048.0	Scotland	99	2	0	2	0	0	0	0
610	9551	Tabernacle	John	Prine	453533	1001.3	Scotland	110	2	0	2	0	2	2	0
540	9571	West Robeson	Marshall	Locklear	459916	1003.6	Robeson	50	3	0	3	0	0	0	0
587	9581	Cool Springs	George	McDougald	967345	1004.2	Scotland	292	6	0	6	0	0	0	0
549	9591	Green Lake	Bill	Taylor	453590	1035.2	Richmond	61	1	0	1	0	6	0	0
558	9601	Galilee	Jesse	Brunson	967334	1014.3	Scotland	485	4	0	4	0	1	5	0
585	9611	New Zion	Bill	Cummings	967538	1028.3	Robeson	79	3	0	3	0	0	0	0
586	9621	St. James	Josephine	Sutton	967414	1028.4	Robeson	8	2	0	2	0	0	0	0
565	9631	Millers Chapel	Veronica	Patterson	967505	1004.3	Bladen	97	0	0	0	0	0	0	0
571	9651	Jerusalem	Gypsie	Murdaugh	967573	1021.2	Scotland	110	3	0	3	0	0	0	0
		Rockingham District Totals						13,097	127	26	153	0	109	33	315

Rockingham District - Table I

5b	5 a & b	5c	6	7	8	9. a.	9. b.	9. c.	9. d.	9. e.	9. f.	9. a.	9. h.	9. i.	9	10	11	12
Withdrawn	Total Removed by Charge Conference action or Withdrawn	Line 1 Decrease	Removed by Transfer to Other United Methodist Churches	Removed by Transfer to Other Denominations	Removed by Death	Asian	African American	Hispanic	Native American	Pacific Islander	White	Multiracial	Females	Males	Total Full Members at Close of year 2011	Avg Attendance at Principal Weekly Worship Service	Number of Persons Baptized This Year	Total baptized members who have not become professing members
5b	5		6	7	8	A	AA	H	N	P	W	MR	9b	9b	9	10	11	12
0	0	0	0	0	3	0	0	0	88	0	0	0	38	50	88	38	0	0
0	0	0	0	0	0	0	0	0	0	0	64	0	21	43	64	18	0	2
0	0	0	0	0	1	0	0	0	0	0	81	0	34	47	81	27	0	15
0	0	0	0	0	0	0	0	0	0	0	31	0	10	21	31	25	0	0
0	0	0	0	0	1	0	0	0	0	0	176	0	65	111	176	70	0	17
0	0	0	0	0	1	0	0	0	0	0	69	0	36	33	69	31	0	0
0	0	0	0	0	1	0	0	0	210	0	8	0	101	117	218	63	2	0
0	0	0	0	0	0	0	154	0	0	0	0	0	68	86	154	72	5	11
0	0	0	0	0	4	0	416	0	0	0	0	0	178	238	416	125	0	111
0	0	0	0	0	0	0	0	0	134	0	2	0	58	78	136	58	0	25
2	2	0	0	0	5	2	0	0	949	0	9	0	422	538	960	308	9	60
0	0	0	1	0	3	0	213	2	1	0	1	0	98	119	217	104	1	0
0	0	0	5	0	4	0	0	4	2	0	125	0	55	76	131	59	0	14
0	0	0	0	0	0	0	0	0	0	0	146	0	60	86	146	22	0	4
0	0	0	1	1	8	0	0	4	2	0	139	0	62	83	145	47	0	1
0	0	0	4	1	10	0	0	0	1	0	805	0	362	444	806	198	4	14
0	0	0	1	2	4	0	1	0	1	0	310	1	121	192	313	74	8	8
0	0	0	0	0	2	0	0	0	0	0	105	0	46	59	105	52	0	0
0	0	0	0	0	0	0	0	0	0	0	45	0	13	32	45	23	0	0
0	0	0	0	0	1	0	0	0	0	0	24	0	12	12	24	9	0	0
0	0	0	0	0	3	0	0	0	0	0	111	0	50	61	111	36	2	1
0	0	0	0	0	4	0	0	0	0	0	135	0	62	73	135	45	2	1
0	0	0	0	0	0	0	0	0	0	0	253	0	109	144	253	73	0	36
0	0	0	0	0	0	0	0	0	4	0	98	0	45	57	102	40	3	3
0	0	0	0	0	5	0	176	0	0	0	0	0	111	65	176	67	2	1
0	0	0	63	0	4	0	0	0	0	0	112	0	42	70	112	54	2	0
0	0	0	38	0	0	0	0	0	0	0	0	0	0	0	0	0	0	0
0	0	0	0	0	2	1	5	0	9	0	139	0	71	83	154	80	0	0
0	0	0	0	0	1	0	0	1	169	1	2	0	81	92	173	98	2	63
0	0	0	0	0	0	0	0	0	0	0	101	0	44	57	101	26	1	0
0	0	0	0	0	0	0	0	0	18	0	98	0	82	34	116	66	2	2
0	0	0	0	0	1	0	1	0	41	0	10	0	24	28	52	30	0	0
0	0	0	0	1	1	0	277	4	9	0	6	0	111	185	296	75	8	0
0	0	0	0	0	1	0	0	0	0	0	67	0	27	40	67	11	1	0
0	0	0	0	0	8	0	485	0	2	0	0	0	170	317	487	170	5	10
0	0	0	0	0	1	0	80	0	0	0	1	0	24	57	81	66	3	0
0	0	0	0	0	1	0	9	0	0	0	0	0	3	6	9	12	2	0
0	0	0	0	0	1	0	96	0	0	0	0	0	37	59	96	45	0	0
0	0	0	0	0	0	0	112	0	0	0	0	1	40	73	113	63	2	2
50	365	8	129	41	149	3	3,060	19	2,153	1	7,457	7	5,267	7,433	12,700	4,599	106	532

Rockingham District - Table I

Control Church Number	Location Control Number	GCFA Column Numbers			Last Name	13	14	15	16	17	18	19	20	21	22	23	24
		Church Name	Pastor's First Name	Number of Persons on Constituency Roll		Total Enrolled in Confirmation Classes This Year	Number of Children (0-11) in Christian groups and all other small groups	Number of Youth (12-18) in Christian groups and all other small groups	Number of Adults (19-30) in Christian groups and all other small groups	Number of Adults (31+ yrs) in Christian groups and all other small groups	TOTAL number of person in Christian groups and all other small groups (15 - 18)	Average Attendance in Sunday Church School	Number of persons (all ages) in covenant discipleship groups	Number of participants in Vacation Bible School	Number of ongoing CLASSES (all ages) for learning in Sunday Church School	Number of ongoing CLASSES for learning (all ages) other than Sunday Church School	
		Conference Column Numbers				13	14	15	16	17	18	19	20	21a	22	23	24
577	9311	New Philadelphus	George	Locklear	12	0	7	7	7	7	25	46	38	0	30	3	2
578	9322	Concord	Dena	White	13	0	5	3	0	9	17	6	6	15	1	0	
579	9323	Jones Springs	Dena	White	3	0	4	0	0	0	4	10	0	1	2	0	
580	9324	Norman	Dena	White	14	0	1	1	0	7	9	7	0	2	1	0	
	9320	Norman Charge [3]			30	0	10	4	0	16	30	23	6	18	4	0	
582	9331	Parkton	Teresa	Rutledge	0	0	6	1	0	15	22	21	0	0	4	0	
583	9341	First	Mike	Elliott	15	0	9	7	8	56	80	43	32	30	7	3	
584	9351	Beauty Spot	Jimmy	Cummings	2	5	11	7	0	35	53	33	15	69	3	2	
588	9361	Philadelphia	Walter	McLeod	8	0	23	20	10	25	78	0	55	80	5	4	
589	9371	Pleasant Grove	Bill	Locklear	40	4	10	5	4	26	45	51	0	55	4	2	
590	9381	Prospect	Kenneth	Locklear	80	12	64	48	18	190	320	280	142	320	22	7	
591	9391	Rhyme Memorial	Vermel	Taylor	0	0	25	15	25	30	95	35	90	50	4	2	
592	9401	Trinity	Mary Frances	McClure	8	11	17	6	2	32	57	37	4	110	7	2	
593	9411	Roberdell	Bob	Carpenter	0	0	0	0	0	0	0	6	0	16	2	6	
594	9421	East Rockingham	Vann	Floyd	5	0	7	4	5	16	32	25	12	35	4	1	
595	9431	First	Mike	Sykes	17	10	23	30	30	82	165	96	76	145	10	10	
596	9441	Glenwood	Joel	Perry	21	0	18	8	0	8	34	56	17	85	6	0	
597	9451	Pee Dee	Mic	Griffin	0	0	1	5	0	42	48	48	21	0	4	0	
598	9461	St. Paul	James	Hinson	16	0	7	3	3	24	37	7	0	42	1	1	
599	9472	Trinity	Matt	Seals	8	0	6	2	0	8	16	4	2	22	2	1	
600	9473	Zion	Matt	Seals	10	0	3	0	5	30	38	16	25	0	3	2	
	9470	Trinity-Zion Charge [2]			18	0	9	2	5	38	54	20	27	22	5	3	
601	9481	West Rockingham	Ben	Horton	14	0	11	3	7	42	63	45	25	7	5	1	
602	9491	Rowland	Butch	Farrah	0	0	2	6	0	25	33	15	0	50	1	1	
850	9501	New Hope	Dora	Dorsey	0	0	8	4	0	31	43	31	0	85	2	2	
605	9511	St. John	Barbara	Dice	2	0	22	0	1	25	48	18	0	25	1	2	
566	9516	Pleasant Grove (Fairmont) (Closed)			0	0	0	0	0	0	0	0	0	0	0	0	
607	9521	St. Pauls	Bruce	Skipper	7	0	12	25	4	40	81	30	15	25	4	1	
608	9531	Sandy Plains	Gregg	Presnal	136	15	18	25	16	35	94	63	40	70	8	4	
609	9541	Snead's Grove	Shorty	Caughill	0	0	0	0	0	0	0	18	0	0	1	0	
610	9551	Tabernacle	John	Prine	15	0	5	4	6	30	45	12	30	40	3	2	
540	9571	West Robeson	Marshall	Locklear	22	0	3	5	3	15	26	12	4	0	4	2	
587	9581	Cool Springs	George	McDougald	297	6	18	12	12	28	70	0	12	52	2	0	
549	9591	Green Lake	Bill	Taylor	0	0	0	0	0	7	7	5	0	0	1	0	
558	9601	Galilee	Jesse	Brunson	15	4	20	24	25	50	119	47	25	108	4	2	
585	9611	New Zion	Bill	Cummings	11	0	0	0	0	0	0	0	0	0	0	0	
586	9621	St. James	Josephine	Sutton	9	2	3	1	0	5	9	8	0	0	2	0	
565	9631	Millers Chapel	Veronica	Patterson	5	0	8	6	2	22	38	18	8	33	3	2	
571	9651	Jerusalem	Gypsie	Murdaugh	2	13	16	11	22	25	74	26	0	50	2	2	
		Rockingham District Totals			1,386	128	687	543	365	1,897	3,492	2,191	998	2,781	263	96	

Rockingham District - Table I

25	26	27	28	29	29b	29c	30a	30b	31a	31b	32	33	34	35	36	37	38	39
Total number of Christian formation groups other than Sunday church school	Membership in United Methodist Men	Amount Paid for Projects UMM	Membership in United Methodist Women	Amount paid for local church and community work UMW	Membership of UMYF	Amount Paid for UMYF Projects	Number of UM Volunteer In Mission (UMVIM) teams were sent from this church last year	Number of church members participating in UMYF team	Number of other mission teams sent from local church	Number of person sent out on other mission teams from this church	Number of community ministries for daycare and/or education	Number of persons impacted by community ministries for daycare and education	Number of community ministries for outreach, justice & mercy	Number of persons impacted by community ministries for outreach, justice & mercy	Market value of church owned land, buildings, equipment and parsonage	Market value of other assets (cash, securities, other property)	Indebtedness on items 36 & 37	Other indebtedness
25	26	27	28	29	29b	29c	30a	30b	33	34	32	33	34	35	36	37	38	39
0	0	0	7	0	7	0	0	0	0	0	0	0	0	0	884,000	2,400	0	0
1	0	0	0	0	7	125	0	0	0	0	0	0	0	1,200	376,000	18,920	0	0
1	3	0	13	2,750	0	0	0	0	0	0	0	0	4	320	360,000	38,199	0	0
1	0	0	0	0	0	0	0	0	0	0	0	0	2	1,200	991,000	27,471	0	0
3	3	0	13	2,750	7	125	0	0	0	0	0	0	7	2,720	1,727,000	84,590	0	0
2	7	0	10	0	0	0	0	0	0	0	0	0	0	0	637,983	55,000	0	0
0	10	0	11	0	6	0	0	0	0	0	0	0	1	600	855,000	18,152	106,152	0
3	12	0	21	0	9	0	0	0	0	0	0	0	0	35	900,000	800	0	0
0	20	0	25	200	18	0	0	0	0	0	2	30	3	500	589,600	6,570	0	0
2	9	100	11	675	5	230	0	0	0	0	0	0	0	0	920,000	113,330	0	0
6	22	19,211	6	200	22	300	2	18	5	30	2	10	8	1,900	5,311,700	650,000	0	0
10	10	0	52	500	10	0	0	0	0	0	0	0	0	0	589,000	1,500	0	31,805
0	18	671	20	3,404	3	1,604	2	2	0	0	0	0	15	1,004	1,306,440	628,230	0	0
0	0	0	10	400	0	0	0	0	0	0	0	0	0	0	672,300	12,000	0	0
1	0	0	0	0	4	0	0	1	0	0	0	0	1	125	1,471,700	5,269	0	0
4	45	11,213	102	9,496	35	5,850	0	0	3	22	0	0	1	425	7,300,000	626,735	12,685	0
3	10	520	31	2,439	8	160	0	0	0	0	0	0	2	658	502,270	1,721	0	0
0	6	1,100	0	0	0	0	0	0	0	0	0	0	0	0	520,351	1,729,820	0	0
0	0	0	0	0	0	0	0	0	0	0	0	0	0	0	766,238	100,040	23,918	0
1	0	0	0	0	0	0	0	0	0	0	0	0	0	0	347,000	2,800	0	0
2	18	0	0	0	0	0	0	0	0	0	0	0	1	25	850,000	156,884	0	0
3	18	0	0	0	0	0	0	0	0	0	0	0	1	25	1,197,000	159,684	0	0
1	19	500	17	750	0	0	0	0	0	0	0	0	1	76	1,652,000	99,648	0	0
1	0	0	0	0	0	0	0	0	0	0	0	0	0	0	1,200,000	40,000	0	0
0	19	3,060	43	2,583	3	0	0	0	0	0	0	0	1	180	389,941	121,100	0	0
0	0	0	12	0	0	0	0	0	0	0	0	0	4	1,500	1,557,000	53,184	0	0
0	0	0	0	0	0	0	0	0	0	0	0	0	0	0	0	0	0	0
2	20	0	0	0	30	0	1	4	0	0	0	0	1	3,500	1,425,000	15,000	0	0
1	20	0	26	0	35	0	1	10	8	12	4	300	8	500	1,100,000	60,000	300,000	0
0	10	180	25	482	0	0	0	0	0	0	0	0	0	0	814,000	6,000	0	0
0	15	2,000	30	2,000	12	800	0	0	0	0	0	0	0	0	700,000	25,000	0	0
0	0	0	5	0	5	0	0	0	0	0	0	0	2	735	300,000	13,006	11,000	0
0	25	170	26	100	12	0	0	6	2	0	0	0	0	0	375,000	10,000	0	0
0	0	0	0	0	0	0	0	0	0	0	0	0	0	0	496,000	139,000	0	0
2	25	200	25	200	24	0	0	0	1	10	2	125	2	100	1,238,000	25,000	212,000	22,300
0	21	500	26	300	9	0	0	0	0	0	0	0	0	0	615,000	95,000	0	0
0	0	0	0	0	0	0	0	0	0	0	0	0	0	0	69,987	16,000	0	0
1	7	0	21	0	6	0	0	0	0	0	4	40	4	125	310,000	3,460	4,500	0
0	17	2,000	30	2,500	13	900	0	0	0	0	2	34	7	100	475,000	15,000	0	60,000
80	739	69,074	1,235	69,313	484	19,407	9	50	26	139	20	615	183	19,072	79,575,522	7,169,687	1,367,133	115,105

Rockingham District - Table II

Control Church Number	Location Control Number	GCFA Column Numbers	Pastor's First Name	Last Name	GCFA Number	Old DataPoint Number	County	40a Total amount Apportioned to the Local Church	40b Total amount Apportioned to the Local Church and PAID to the AC Treasurer	41 District Administration Funds Paid (District Work Fund)	42 Total General Advance	44 YSF
		Conference Column Numbers								56	40	41
841	9000	Rockingham District	Leonard	Fairley	486392	1000.0		0	0		75	0
535	9011	Ashpole Center	Harold	Hunt	459368	1026.2	Robeson	5,770	5,770	240	195	20
536	9021	Beaver Dam	Bob	Carpenter	453830	1001.2	Richmond	2,561	2,561	212	240	10
537	9031	Bethesda	Brian	Perry	459381	1001.7	Robeson	21,259	12,530	1,757	525	0
538	9041	Caledonia	Kelly	Barr	453362	1002.2	Scotland	9,919	9,919	880	0	0
539	9051	Collins Chapel	Doug	Locklear	459450	1003.2	Robeson	1,868	1,868	600	0	0
541	9061	Cordova	Brooks	Gale	453407	1005.0	Richmond	15,837	2,861	1,709	0	0
542	9072	Ellerbe	Elizabeth	Polk	453442	1006.2	Richmond	13,651	13,651	1,025	155	0
543	9073	Mt. Pleasant	Elizabeth	Polk	453475	1006.3	Richmond	6,727	6,727	684	150	0
	9070	Ellerbe-Mt. Pleasant Charge [2]						20,378	20,378	1,709	305	0
544	9082	Olivet	Rich	Denning	460196	1007.2	Robeson	5,383	5,383	0	0	0
545	9083	Trinity	Rich	Denning	459608	1007.3	Robeson	28,672	28,672	1,464	10	0
	9080	Trinity-Olivet Charge [2]						34,055	34,055	1,464	10	0
546	9091	Fairview	Jimmy	Oxendine	459951	1031.2	Dillion	2,248	2,248	247	0	0
547	9102	Fletcher's Chapel	Charles	Betha	967482	1010.2	Richmond	6,499	6,499	228	5	0
548	9103	St. Peter	Charles	Betha	967312	1014.4	Richmond	1,460	750	0	0	0
	9100	Fletcher's Chapel-St. Peter Charge [2]						7,959	7,249	228	5	0
606	9111	Gibson	Patricia	Stone	453748	1045.2	Scotland	0	0	0	0	0
550	9121	Fellowship	Tony	Joyner	453761	1008.2	Richmond	16,105	16,105	1,757	492	0
551	9131	First	Ken	Buckingham	453783	1009.0	Richmond	26,476	26,476	1,877	185	0
552	9141	St. Peter	Angelo	Troy	967312	1010.3	Scotland	13,307	13,307	1,641	200	15
553	9151	Hickory Grove	Kelly	Hunt	459687	1031.3	Marlboro, SC	1,965	0	0	137	0
554	9161	Laurel Hill	Lamar	Smith	453828	1011.0	Scotland	9,588	9,588	1,062	600	0
555	9171	Central	Bobby	Dean	453373	1012.0	Scotland	13,799	13,799	826	1,450	25
556	9181	First	Gene	Tyson	453841	1013.0	Scotland	89,208	89,208	2,980	5,366	0
557	9191	Beaver Dam	Josephine	Sutton	967516	1014.2	Scotland	2,231	2,231	185	0	0
559	9201	St. Luke	David	Blackman	454355	1015.0	Scotland	50,888	50,888	2,200	308	0
560	9211	Ledbetter			453613	1035.3	Richmond	3,630	0	0	0	0
561	9221	Asbury	Chip	Bass	459734	1016.2	Robeson	9,166	9,166	400	471	0
562	9231	Branch Street	Sylvia	Collins-Ball	460128	1017.3	Robeson	15,292	1,000	404	0	0
563	9241	Chestnut Street	Steve	Little	459723	1018.0	Robeson	70,739	10,625	0	4,810	0
564	9251	Mt. Olive	Bertha	Graham	967356	1019.0	Robeson	7,111	7,111	624	208	5
568	9261	Barker			459745	1020.2	Robeson	5,787	0	0	2,200	0
569	9272	Regan	Donnie	Robinson	459712	1020.3	Robeson	5,696	5,696	674	0	0
570	9273	Smith	Donnie	Robinson	459778	1020.4	Robeson	3,108	3,108	3,040	0	0
	9270	Lumberton Circuit [2]						8,804	8,804	3,714	0	0
573	9282	St. George	Robert	Fairley	967527	1021.4	Robeson	3,879	1,000	151	0	0
572	9283	Piney Grove	Robert	Fairley	967378	1021.3	Robeson	5,012	0	817	0	0
	9280	St. George-Piney Grove Charge [2]						8,891	1,000	968	0	0
574	9291	St. Pauls	Valerie	Tyson	453908	1022.0	Robeson	19,975	19,975	1,725	210	0
575	9302	Mt. Zion	Shawn	Mitchell	967607	1029.2	Robeson	6,660	1,336	467	0	0
576	9303	Wall's Chapel	Shawn	Mitchell	967403	1004.4	Hoke	5,875	776	479	10	0
	9300	Mt. Zion-Wall's Chapel Charge [2]						12,535	2,112	946	10	0

Rockingham District - Table II

45	47	49	50a	50b	50c	50d	50e	50f	50	51	51	51	52	53	54
Total Conference Advance Special	Ten Dollar Club	Local Benevolences	Human Relations Day	One Great Hour Sharing	Peace with Justice	Native American Aware	World Communion	UM Student Day	Total General Church Offers	Clergy Pensions	Clergy Life Insurance	Total amount paid by the local church for all direct-billed clergy non-health benefits including Pension & Life Insurance	Total amount paid by the local church for all direct-billed clergy health benefits	Pastor's Base Compensation Paid	Associate Pastor's Base Compensation Paid
44	45	51	42 A	42 B	42 C	42 D	42 E	42 F	42	58	68d	58 & 68d	68c	64	65
1,157	100	0	0	0	0	0	0	0	0	0	0	0	0	0	0
25	0	1,050	20	20	20	20	20	20	120	0	0	0	0	3,700	0
60	100	300	10	10	10	10	10	10	60	1,020	0	1,020	500	5,283	0
390	250	11,787	0	232	0	0	0	0	232	6,753	174	6,927	11,016	40,319	0
0	0	6,498	0	0	0	0	0	0	0	0	0	0	0	20,500	0
0	0	2,000	0	0	0	0	0	0	0	210	0	210	0	17,000	0
8	0	0	0	0	0	0	0	0	0	8,068	225	8,293	5,495	41,197	0
220	0	0	0	0	0	0	0	0	0	5,119	135	5,254	6,610	24,191	0
100	0	0	0	0	0	0	0	0	0	3,413	90	3,503	4,406	16,127	0
320	0	0	0	0	0	0	0	0	0	8,532	225	8,757	11,016	40,318	0
0	0	0	0	0	0	0	0	0	0	1,081	0	1,081	2,554	8,400	0
220	0	1,888	0	0	0	0	0	0	0	7,084	174	7,258	10,059	33,600	0
220	0	1,888	0	0	0	0	0	0	0	8,165	174	8,339	12,613	42,000	0
0	0	0	0	0	0	100	0	0	100	0	0	0	0	6,180	0
5	0	1,000	0	0	0	0	0	0	0	1,000	0	1,000	0	5,703	0
0	0	55	0	0	0	0	0	0	0	250	0	250	0	3,936	0
5	0	1,055	0	0	0	0	0	0	0	1,250	0	1,250	0	9,639	0
0	50	1,200	0	0	0	0	0	0	0	0	0	0	0	12,000	0
2,328	150	4,308	0	0	0	0	0	0	0	8,025	200	8,225	13,056	40,319	0
1,045	70	7,141	0	0	0	100	0	10	110	8,326	225	8,551	11,241	43,019	0
100	0	250	15	30	15	15	30	30	135	7,122	225	7,347	11,016	26,204	0
76	250	0	0	0	0	87	0	0	87	0	0	0	0	2,600	0
935	0	2,869	0	200	0	0	0	0	200	0	0	0	0	24,160	0
3,353	90	3,750	45	25	30	54	0	57	211	0	0	0	12,884	16,909	0
282	200	4,800	0	50	35	0	0	0	85	16,502	199	16,701	11,016	67,982	0
0	0	0	0	0	0	0	0	0	0	450	0	450	0	3,132	0
2,883	620	8,653	137	343	0	0	220	0	700	9,625	225	9,850	11,016	50,000	0
0	0	0	0	0	0	0	0	0	0	0	0	0	0	5,949	0
1,500	0	800	83	135	0	71	43	3	335	2,251	0	2,251	0	7,600	0
0	40	350	0	0	0	0	0	0	0	4,106	0	4,106	5,616	21,329	0
630	110	5,080	0	10	31	22	0	0	63	15,489	225	15,714	11,016	75,556	0
157	0	1,287	26	30	10	20	10	10	106	1,353	0	1,353	0	15,648	0
0	0	0	0	0	0	0	0	0	0	0	0	0	0	0	0
0	0	449	0	0	0	0	0	0	0	0	0	0	0	15,574	0
0	200	0	0	0	0	0	0	0	0	1,989	32	2,021	0	22,307	0
0	200	449	0	0	0	0	0	0	0	1,989	32	2,021	0	37,881	0
0	100	150	0	0	0	0	40	0	40	0	0	0	0	14,586	0
0	0	150	0	0	0	0	40	0	40	0	0	0	0	19,403	0
0	100	300	0	0	0	0	80	0	80	0	0	0	0	33,989	0
494	0	769	88	366	103	160	70	50	837	6,459	174	6,633	5,134	41,944	0
5	0	625	0	0	0	0	0	0	0	1,575	112	1,687	5,508	11,494	0
10	0	77	0	72	0	0	0	0	72	3,548	113	3,661	5,508	11,987	0
15	0	702	0	72	0	0	0	0	72	5,123	225	5,348	11,016	23,481	0

Rockingham District - Table II

Control Church Number	Location Control Number	GCFA Column Numbers		Pastor's First Name	Last Name	55a	55b	55	56a	56b	56	57a	57b
		Church Name				Housing & Utilities Allowance Paid to/for pastor	Housing & Utilities Allowance Paid to/for associate(s)	Total Housing & Utilities Allowance Paid to/for pastor & Associates	Travel Reimbursements Paid to/for pastor	Travel Reimbursements Paid to/for associate(s)	Total Travel Reimbursements Paid to/for pastor & Associates Formulas	Other Cash Allowances paid to/for pastor	Other Cash allowance paid to/for Associate
		Conference Column Numbers				66a	66b	66	67a	67b	67	68a	68b
841	9000	Rockingham District		Leonard	Fairley			0			0		
535	9011	Ashpole Center		Harold	Hunt	6,886	0	6,886	2,600	0	2,600	0	0
536	9021	Beaver Dam		Bob	Carpenter	1,500	0	1,500	2,200	0	2,200	0	0
537	9031	Bethesda		Brian	Perry	2,414	0	2,414	3,870	0	3,870	150	0
538	9041	Caledonia		Kelly	Barr	1,500	0	1,500	2,000	0	2,000	0	0
539	9051	Collins Chapel		Doug	Locklear	0	0	0	0	0	0	0	0
541	9061	Cordova		Brooks	Gale	4,784	0	4,784	2,620	0	2,620	200	0
542	9072	Ellerbe		Elizabeth	Polk	1,440	0	1,440	2,400	0	2,400	300	0
543	9073	Mt. Pleasant		Elizabeth	Polk	960	0	960	1,600	0	1,600	200	0
	9070	Ellerbe-Mt. Pleasant Charge [2]				2,400	0	2,400	4,000	0	4,000	500	0
544	9082	Olivet		Rich	Denning	1,565	0	1,565	800	0	800	0	0
545	9083	Trinity		Rich	Denning	5,887	0	5,887	3,200	0	3,200	122	0
	9080	Trinity-Olivet Charge [2]				7,452	0	7,452	4,000	0	4,000	122	0
546	9091	Fairview		Jimmy	Oxendine	0	0	0	3,540	0	3,540	0	0
547	9102	Fletcher's Chapel		Charles	Bethea	0	0	0	0	0	0	0	0
548	9103	St. Peter		Charles	Bethea	0	0	0	0	0	0	0	0
	9100	Fletcher's Chapel-St. Peter Charge [2]				0	0	0	0	0	0	0	0
606	9111	Gibson		Patricia	Stone	0	0	0	3,000	0	3,000	0	0
550	9121	Fellowship		Tony	Joyner	3,969	0	3,969	3,432	0	3,432	230	0
551	9131	First		Ken	Buckingham	4,488	0	4,488	4,600	0	4,600	400	0
552	9141	St. Peter		Angelo	Troy	1,514	0	1,514	2,000	0	2,000	200	0
553	9151	Hickory Grove		Kelly	Hunt	500	0	500	2,400	0	2,400	0	0
554	9161	Laurel Hill		Lamar	Smith	2,400	0	2,400	1,500	0	1,500	443	0
555	9171	Central		Bobby	Dean	3,204	0	3,204	0	0	0	0	0
556	9181	First		Gene	Tyson	6,516	0	6,516	11,115	0	11,115	1,755	0
557	9191	Beaver Dam		Josephine	Sutton	1,500	0	1,500	700	0	700	500	0
559	9201	St. Luke		David	Blackman	6,495	0	6,495	3,820	0	3,820	38	0
560	9211	Ledbetter				1,500	0	1,500	3,879	0	3,879	0	0
561	9221	Asbury		Chip	Bass	6,900	0	6,900	1,800	0	1,800	500	0
562	9231	Branch Street		Sylvia	Collins-Ball	1,400	0	1,400	2,400	0	2,400	0	0
563	9241	Chestnut Street		Steve	Little	6,372	0	6,372	5,952	0	5,952	494	0
564	9251	Mt. Olive		Bertha	Graham	0	0	0	471	0	471	0	0
568	9261	Barker				0	0	0	0	0	0	0	0
569	9272	Regan		Donnie	Robinson	900	0	900	5,250	0	5,250	0	0
570	9273	Smith		Donnie	Robinson	1,200	0	1,200	6,000	0	6,000	88	0
	9270	Lumberton Circuit [2]				2,100	0	2,100	11,250	0	11,250	88	0
573	9282	St. George		Robert	Fairley	750	0	750	0	0	0	0	0
572	9283	Piney Grove		Robert	Fairley	750	0	750	1,500	0	1,500	1,000	0
	9280	St. George-Piney Grove Charge [2]				1,500	0	1,500	1,500	0	1,500	1,000	0
574	9291	St. Pauls		Valerie	Tyson	1,581	0	1,581	1,013	0	1,013	389	0
575	9302	Mt. Zion		Shawn	Mitchell	0	0	0	2,000	0	2,000	0	0
576	9303	Wall's Chapel		Shawn	Mitchell	0	0	0	2,000	0	2,000	0	0
	9300	Mt. Zion-Wall's Chapel Charge [2]				0	0	0	4,000	0	4,000	0	0

Rockingham District - Table II

57	58	59	60	61	62a	62b	62	63	64	65
Total amount paid to pastor or associate for any other cash allowances (non accountable)	Deacons Compensation	Diaconal Ministers' Total comp	Other Staff Compensation /Expenses Paid	Current Expenses for Program (including Sunday School)	Property Insurance	Other Current Operating Expenses (not including Program line 61)	Total Current Operating Expenses (Lines 62a & 62b)	Principal & Interest Paid on Indebtedness, Loans, Mortgages, etc.	Paid on Buildings & Improvements (not including Funds Borrowed)	Grand Total
	65b	69	70	71	72a	72b	72	73	74	75
0							0			1,332
0	0	0	6,120	4,700	4,117	12,408	16,525	0	4,866	52,817
0	0	0	0	1,850	814	3,810	4,624	0	0	20,520
150	0	0	15,100	4,730	8,281	15,782	24,063	0	2,433	138,492
0	0	0	5,725	633	2,623	11,053	13,676	0	0	61,331
0	0	0	2,400	8,000	3,000	7,500	10,500	0	0	42,578
200	0	0	0	2,424	4,022	5,785	9,807	0	0	79,398
300	0	0	0	7,200	3,683	15,200	18,883	10,000	0	91,329
200	0	0	0	2,426	1,474	5,230	6,704	0	0	43,587
500	0	0	0	9,626	5,157	20,430	25,587	10,000	0	134,917
0	0	0	0	1,030	1,533	9,642	11,175	0	0	31,988
122	0	0	32,169	8,644	7,160	24,509	31,669	0	20,574	185,436
122	0	0	32,169	9,674	8,693	34,151	42,844	0	20,574	217,424
0	0	0	0	625	1,014	7,400	8,414	0	0	21,354
0	0	0	0	12,890	1,457	14,579	16,036	10,000	2,000	55,366
0	0	0	0	600	945	600	1,545	0	0	7,136
0	0	0	0	13,490	2,402	15,179	17,581	10,000	2,000	62,502
0	0	0	1,250	970	2,570	3,200	5,770	0	0	24,240
230	0	0	7,335	3,923	3,960	11,696	15,656	0	6,105	127,390
400	0	0	27,702	2,229	5,175	23,152	28,327	0	2,700	170,161
200	0	0	0	7,058	1,300	2,300	3,600	0	0	74,587
0	0	0	0	1,587	2,437	4,930	7,367	0	3,214	18,218
443	0	0	0	2,091	5,331	40,559	45,890	0	0	91,738
0	0	0	0	7,645	3,350	14,341	17,691	0	5,745	87,582
1,755	0	0	178,918	28,675	20,987	72,092	93,079	24,000	0	542,678
500	0	0	0	600	1,759	1,500	3,259	0	0	12,557
38	0	0	77,848	19,397	5,823	38,748	44,571	0	11,657	300,944
0	0	0	0	1,600	1,300	1,600	2,900	0	0	15,828
500	0	0	0	4,200	4,500	21,500	26,000	3,600	6,900	72,423
0	0	0	0	12,700	5,000	20,650	25,650	0	0	74,995
494	0	0	110,413	6,333	12,003	94,424	106,427	140,895	0	500,490
0	0	0	5,700	5,722	2,897	8,933	11,830	703	0	50,925
0	0	0	0	0	0	0	0	0	0	2,200
0	0	0	0	2,100	970	7,000	7,970	0	7,500	46,113
88	0	0	624	159	302	10,724	11,026	0	0	49,773
88	0	0	624	2,259	1,272	17,724	18,996	0	7,500	95,886
0	0	0	0	255	2,739	150	2,889	0	0	19,921
1,000	0	0	0	850	3,758	12,000	15,758	26,658	0	66,926
1,000	0	0	0	1,105	6,497	12,150	18,647	26,658	0	86,847
389	0	0	19,789	5,773	4,695	22,890	27,585	6,637	28,969	169,457
0	0	0	0	1,273	920	6,597	7,517	2,057	1,200	35,169
0	0	0	0	4,405	2,031	6,446	8,477	0	1,200	38,662
0	0	0	0	5,678	2,951	13,043	15,994	2,057	2,400	73,831

Rockingham District - Table II

Control Church Number	Location Control Number	GCFA Column Numbers	Pastor's First Name	Last Name	GCFA Number	Old DataPoint Number	County	40a Total amount Apportioned to the Local Church	40b Total amount Apportioned to the Local Church and PAID to the AC Treasurer	41 District Administration Funds Paid (District Work Fund)	42 Total General Advance	44 YSF
		Conference Column Numbers								56	40	41
577	9311	New Philadelphus	George	Locklear	459472	1003.3	Robeson	5,918	5,918	168	500	0
578	9322	Concord	Dena	White	453431	1024.2	Richmond	4,851	4,851	435	0	0
579	9323	Jones Springs	Dena	White	453453	1024.3	Richmond	4,981	4,981	570	120	60
580	9324	Norman	Dena	White	453497	1024.4	Richmond	5,190	292	435	0	0
	9320	Norman Charge [3]						15,022	10,124	1,440	120	60
582	9331	Parkton	Teresa	Rutledge	453987	1025.3	Robeson	3,687	3,687	240	25	0
583	9341	First	Mike	Elliott	459803	1027.3	Robeson	19,150	19,150	2,014	270	0
584	9351	Beauty Spot	Jimmy	Cummings	967540	1028.2	Robeson	5,869	5,869	395	100	25
588	9361	Philadelphia	Walter	McLeod	967380	1029.3	Richmond	16,049	8,025	1,709	30	25
589	9371	Pleasant Grove	Bill	Locklear	459825	1026.3	Robeson	5,001	5,001	480	1,450	14
590	9381	Prospect	Kenneth	Locklear	459847	1030.0	Robeson	85,531	85,531	3,068	1,158	0
591	9391	Rhyne Memorial	Vermel	Taylor	967425	1032.0	Robeson	12,052	12,052	1,709	20	0
592	9401	Trinity	Mary Frances	McClure	454047	1033.0	Robeson	24,791	950	550	431	0
593	9411	Roberdell	Bob	Carpenter	454060	1035.4	Richmond	14,839	0	500	0	0
594	9421	East Rockingham	Vann	Floyd	454105	1036.0	Richmond	20,011	340	0	0	0
595	9431	First	Mike	Sykes	454127	1037.0	Richmond	86,824	86,824	3,273	560	0
596	9441	Glenwood	Joel	Perry	454140	1038.0	Richmond	13,486	13,486	1,780	0	0
597	9451	Pee Dee	Mic	Griffin	453896	1039.0	Richmond	12,286	12,286	1,086	80	0
598	9461	St. Paul	James	Hinson	453750	1008.3	Richmond	4,118	4,118	324	200	0
599	9472	Trinity	Matt	Seals	454162	1040.2	Richmond	3,355	0	0	0	0
600	9473	Zion	Matt	Seals	453910	1040.3	Richmond	12,949	12,949	695	80	0
	9470	Trinity-Zion Charge [2]						16,304	12,949	695	80	0
601	9481	West Rockingham	Ben	Horton	454184	1040.5	Richmond	16,135	16,135	866	0	0
602	9491	Rowland	Butch	Farrah	459882	1042.0	Robeson	9,249	9,249	1,000	0	0
850	9501	New Hope	Dora	Dorsey	967551		Robinson	16,380	16,380	1,709	176	0
605	9511	St. John	Barbara	Dice	454220	1045.3	Scotland	7,233	7,233	866	0	0
566	9516	Pleasant Grove (Fairmont) (Closed)			454333	1043.3	Robeson	0	0	0	0	0
607	9521	St. Pauls	Bruce	Skipper	454242	1046.0	Robeson	20,539	1,960	1,739	20	0
608	9531	Sandy Plains	Gregg	Presnal	459905	1017.2	Robeson	20,613	20,613	1,761	1,570	0
609	9541	Snead's Grove	Shorty	Caughill	453511	1048.0	Scotland	8,738	6,937	752	0	0
610	9551	Tabernacle	John	Prine	453533	1001.3	Scotland	7,237	7,238	949	250	0
540	9571	West Robeson	Marshall	Locklear	459916	1003.6	Robeson	3,509	3,509	331	46	0
587	9581	Cool Springs	George	McDougald	967345	1004.2	Scotland	11,830	11,830	1,075	0	0
549	9591	Green Lake	Bill	Taylor	453590	1035.2	Richmond	1,978	1,978	260	50	0
558	9601	Galilee	Jesse	Brunson	967334	1014.3	Scotland	33,263	3,984	1,895	0	0
585	9611	New Zion	Bill	Cummings	967538	1028.3	Robeson	2,585	2,585	260	230	50
586	9621	St. James	Josephine	Sutton	967414	1028.4	Robeson	1,197	1,197	100	0	5
565	9631	Millers Chapel	Veronica	Patterson	967505	1004.3	Bladen	4,542	4,542	516	10	25
571	9651	Jerusalem	Gypsie	Murdaugh	967573	1021.2	Scotland	5,230	5,230	640	50	0
Rockingham District Totals								1,038,547	787,744	64,505	25,427	279

Rockingham District - Table II

45	47	49	50a	50b	50c	50d	50e	50f	50	51	51	51	52	53	54
Total Conference Advance Special	Ten Dollar Club	Local Benevolences	Human Relations Day	One Great Hour Sharing	Peace with Justice	Native American Aware	World Communion	UM Student Day	Total General Church Offers	Clergy Pensions	Clergy Life Insurance	Total amount paid by the local church for all direct-billed clergy non-health benefits including Pension & Life Insurance	Total amount paid by the local church for all direct-billed clergy health benefits	Pastor's Base Compensation Paid	Associate Pastor's Base Compensation Paid
44	45	51	42 A	42 B	42 C	42 D	42 E	42 F	42	58	68d	58 & 68d	68c	64	65
0	0	3,500	0	0	0	0	0	0	0	1,235	0	1,235	0	2,220	0
0	0	0	0	0	0	0	0	0	0	2,561	38	2,599	2,931	10,080	0
150	0	999	30	60	0	80	60	0	230	2,561	0	2,561	2,931	10,080	0
0	0	0	0	0	0	0	0	0	0	2,561	0	2,561	2,931	10,080	0
150	0	999	30	60	0	80	60	0	230	7,683	38	7,721	8,793	30,240	0
15	0	500	0	0	0	0	0	0	0	0	0	0	0	6,000	0
410	0	1,145	0	0	0	0	0	0	0	10,200	225	10,425	7,514	47,135	0
60	0	1,460	25	25	25	0	25	25	125	0	0	0	0	8,642	0
30	30	0	25	25	25	25	25	25	150	7,949	174	8,123	11,016	40,319	0
150	0	3,697	16	12	12	107	11	10	168	0	0	0	0	12,000	0
1,412	0	46,604	25	25	60	88	30	206	434	13,821	225	14,046	11,016	71,797	0
120	50	5,000	0	0	0	0	0	0	0	8,757	174	8,931	0	40,319	0
753	100	16,083	10	155	0	5	0	0	170	6,794	225	7,019	11,016	40,560	0
50	0	377	0	0	0	0	0	0	0	6,932	174	7,106	11,016	36,531	0
0	50	0	0	0	0	0	0	0	0	6,327	206	6,533	11,598	40,319	0
1,564	1,160	17,796	15	81	0	136	36	211	479	14,672	174	14,846	11,229	75,629	0
180	0	0	0	0	0	0	0	0	0	7,729	0	7,729	4,200	40,319	0
1,051	350	3,097	0	0	55	40	25	0	120	3,782	0	3,782	0	22,487	0
400	0	3,720	0	0	0	0	0	0	0	0	0	0	0	8,100	0
10	0	0	0	0	0	0	0	0	0	633	23	656	1,850	5,040	0
280	50	500	0	0	0	0	0	0	0	2,533	169	2,702	8,046	15,124	0
290	50	500	0	0	0	0	0	0	0	3,166	192	3,358	9,896	20,164	0
100	0	1,000	0	0	0	0	0	0	0	3,104	0	3,104	1,336	30,239	0
0	50	400	0	0	0	0	0	0	0	0	0	0	0	20,159	0
25	10	2,076	0	0	0	0	0	0	0	6,189	197	6,386	10,580	37,944	0
100	50	3,763	0	0	0	0	0	0	0	1,385	0	1,385	0	20,160	0
0	0	0	0	0	0	0	0	0	0	0	0	0	0	0	0
0	80	525	0	0	0	0	0	0	0	10,723	225	10,948	11,016	40,319	0
460	100	150	0	0	0	277	0	188	465	8,272	225	8,497	8,300	41,528	0
0	0	0	0	0	0	0	0	0	0	10,212	0	10,212	7,161	21,260	0
20	0	1,200	0	0	0	0	0	0	0	0	0	0	0	18,928	0
37	0	4,166	25	11	40	45	0	0	121	1,016	0	1,016	0	8,268	0
0	0	100	0	0	0	0	0	0	0	3,800	25	3,825	11,500	24,087	0
75	0	250	25	25	25	25	25	25	150	0	0	0	0	6,489	0
418	50	450	102	0	77	20	105	0	304	10,892	225	11,117	11,016	47,380	0
400	50	500	200	100	50	50	50	50	500	0	0	0	0	5,754	0
0	0	0	5	5	5	5	5	5	30	402	0	402	0	3,144	0
10	0	325	25	25	25	25	25	25	150	1,682	240	1,922	0	12,000	0
70	40	3,500	0	0	0	0	0	0	0	2,562	0	2,562	0	13,020	0
24,331	4,550	190,169	952	2,072	653	1,587	905	960	7,129	280,104	5,472	285,576	301,854	1,669,298	0

Rockingham District - Table II

Control Church Number	Location Control Number	GCFA Column Numbers	Pastor's First Name	Last Name	55a Housing & Utilities Allowance Paid to/for pastor	55b Housing & Utilities Allowance Paid to/for associate(s)	55 Total Housing & Utilities Allowance Paid to/for pastor & Associates	56a Travel Reimbursements Paid to/for pastor	56b Travel Reimbursements Paid to/for associate(s)	56 Total Travel Reimbursements Paid to/for pastor & Associates Formulas	57a Other Cash Allowances paid to/for pastor	57b Other Cash allowance paid to/for Associate
		Conference Column Numbers			66a	66b	66	67a	67b	67	68a	68b
577	9311	New Philadelphus	George	Locklear	2,000	0	2,000	2,600	0	2,600	0	0
578	9322	Concord	Dena	White	800	0	800	1,350	0	1,350	0	0
579	9323	Jones Springs	Dena	White	800	0	800	1,350	0	1,350	0	0
580	9324	Norman	Dena	White	800	0	800	1,350	0	1,350	0	0
	9320	Norman Charge [3]			2,400	0	2,400	4,050	0	4,050	0	0
582	9331	Parkton	Teresa	Rutledge	0	0	0	3,996	0	3,996	0	0
583	9341	First	Mike	Elliott	3,738	0	3,738	3,521	0	3,521	0	0
584	9351	Beauty Spot	Jimmy	Cummings	1,234	0	1,234	2,600	0	2,600	500	0
588	9361	Philadelphia	Walter	McLeod	2,400	0	2,400	4,000	0	4,000	250	0
589	9371	Pleasant Grove	Bill	Locklear	0	0	0	8,400	0	8,400	0	0
590	9381	Prospect	Kenneth	Locklear	3,580	0	3,580	9,783	0	9,783	1,876	0
591	9391	Rhyne Memorial	Vermel	Taylor	2,400	0	2,400	721	0	721	700	0
592	9401	Trinity	Mary Frances	McClure	6,524	0	6,524	2,603	0	2,603	310	0
593	9411	Roberdell	Bob	Carpenter	2,200	0	2,200	3,000	0	3,000	0	0
594	9421	East Rockingham	Vann	Floyd	3,159	0	3,159	2,591	0	2,591	0	0
595	9431	First	Mike	Sykes	6,200	0	6,200	6,500	0	6,500	494	0
596	9441	Glenwood	Joel	Perry	2,400	0	2,400	3,000	0	3,000	0	0
597	9451	Pee Dee	Mic	Griffin	4,758	0	4,758	3,823	0	3,823	300	0
598	9461	St. Paul	James	Hinson	0	0	0	0	0	0	0	0
599	9472	Trinity	Matt	Seals	521	0	521	644	0	644	41	0
600	9473	Zion	Matt	Seals	2,687	0	2,687	2,386	0	2,386	0	0
	9470	Trinity-Zion Charge [2]			3,208	0	3,208	3,030	0	3,030	41	0
601	9481	West Rockingham	Ben	Horton	1,208	0	1,208	1,004	0	1,004	150	0
602	9491	Rowland	Butch	Farrah	0	0	0	2,605	0	2,605	0	0
850	9501	New Hope	Dora	Dorsey	2,400	0	2,400	3,939	0	3,939	409	0
605	9511	St. John	Barbara	Dice	1,504	0	1,504	2,000	0	2,000	0	0
566	9516	Pleasant Grove (Fairmont) (Closed)			0	0	0	0	0	0	0	0
607	9521	St. Pauls	Bruce	Skipper	3,595	0	3,595	1,655	0	1,655	300	0
608	9531	Sandy Plains	Gregg	Presnal	2,500	0	2,500	3,503	0	3,503	0	0
609	9541	Snead's Grove	Shorty	Caughill	2,000	0	2,000	1,505	0	1,505	300	0
610	9551	Tabernacle	John	Prine	4,800	0	4,800	4,000	0	4,000	0	0
540	9571	West Robeson	Marshall	Locklear	0	0	0	600	0	600	0	0
587	9581	Cool Springs	George	McDougald	2,400	0	2,400	4,000	0	4,000	600	0
549	9591	Green Lake	Bill	Taylor	0	0	0	600	0	600	0	0
558	9601	Galilee	Jesse	Brunson	3,596	0	3,596	5,750	0	5,750	1,000	0
585	9611	New Zion	Bill	Cummings	762	0	762	1,407	0	1,407	300	0
586	9621	St. James	Josephine	Sutton	250	0	250	644	0	644	300	0
565	9631	Millers Chapel	Veronica	Patterson	800	0	800	1,100	0	1,100	600	0
571	9651	Jerusalem	Gypsie	Murdaugh	3,000	0	3,000	3,100	0	3,100	700	0
		Rockingham District Totals			153,891	0	153,891	191,292	0	191,292	16,139	0

Rockingham District - Table II

57	58	59	60	61	62a	62b	62	63	64	65
Total amount paid to pastor or associate for any other cash allowances (non accountable)	Deacons Compensation	Diaconal Ministers Total comp	Other Staff Compensation /Expenses Paid	Current Expenses for Program (including Sunday School)	Property Insurance	Other Current Operating Expenses (not including Program line 61)	Total Current Operating Expenses (Lines 62a & 62b)	Principal & Interest Paid on Indebtedness, Loans, Mortgages, etc.	Paid on Buildings & Improvements (not including Funds Borrowed)	Grand Total
65b	69	70	71	72a	72b	72	73	74	75	
0	0	0	6,500	2,700	3,500	10,000	13,500	0	12,500	53,341
0	0	0	0	443	841	1,668	2,509	0	0	25,998
0	0	0	0	1,145	1,007	6,805	7,812	0	0	33,789
0	0	0	0	112	1,220	4,121	5,341	0	0	23,902
0	0	0	0	1,700	3,068	12,594	15,662	0	0	83,689
0	0	0	0	0	2,375	6,826	9,201	0	0	23,664
0	0	0	0	3,115	3,249	15,750	18,999	14,532	4,400	136,368
500	0	0	0	6,100	9,834	7,787	17,621	0	3,333	48,064
250	0	0	3,900	3,707	2,800	3,200	6,000	0	0	89,714
0	0	0	0	3,349	2,977	9,785	12,762	0	8,272	55,743
1,876	0	0	126,391	77,614	15,407	62,892	78,299	0	91,826	624,435
700	0	0	10,000	900	979	5,000	5,979	300	3,000	92,201
310	0	0	12,079	4,250	6,508	16,025	22,533	0	4,404	130,335
0	0	0	0	891	3,570	5,682	9,252	0	0	70,923
0	0	0	10,427	1,192	5,941	5,026	10,967	0	0	87,176
494	0	0	178,831	12,167	15,738	74,105	89,843	21,752	18,365	547,512
0	0	0	0	4,100	3,483	5,500	8,983	0	0	86,177
300	0	0	0	6,363	4,087	27,607	31,694	0	0	91,277
0	0	0	0	1,929	2,870	7,500	10,370	2,431	7,282	38,874
41	0	0	0	778	728	2,400	3,128	0	0	12,668
0	0	0	0	4,558	3,651	12,545	16,196	0	0	66,253
41	0	0	0	5,336	4,379	14,945	19,324	0	0	78,921
150	0	0	12,560	2,376	2,618	11,820	14,438	0	0	84,516
0	0	0	6,571	735	4,532	11,891	16,423	0	0	57,192
409	0	0	10,800	4,939	5,041	17,996	23,037	25,581	12,520	158,911
0	0	0	0	2,345	4,507	1,436	5,943	0	0	45,349
0	0	0	0	0	0	0	0	0	0	0
300	0	0	3,800	11,542	4,983	9,219	14,202	0	0	101,701
0	0	0	7,223	6,120	4,300	11,131	15,431	0	8,500	126,721
300	0	0	0	2,430	13,644	7,163	20,807	0	10,000	83,364
0	0	0	0	24,000	2,600	27,000	29,600	0	5,000	95,985
0	0	0	0	672	1,501	15,891	17,392	7,200	2,600	45,958
600	0	0	8,760	1,000	2,600	2,500	5,100	0	0	74,277
0	0	0	0	275	1,218	1,347	2,565	0	0	12,692
1,000	0	0	20,600	4,500	4,787	55,566	60,353	23,666	0	196,079
300	0	0	1,500	3,380	2,000	4,000	6,000	3,000	0	26,678
300	0	0	0	400	637	2,025	2,662	0	0	9,134
600	0	0	0	4,500	1,425	6,785	8,210	9,000	1,800	45,510
700	0	0	0	14,000	2,000	7,500	9,500	0	0	55,412
0	0	0	0	0	0	0	0	0	0	0
16,139	0	0	911,035	393,924	283,088	1,042,424	1,325,512	332,012	298,865	6,983,533

Rockingham District - Table III

Control Church Number	Location Control Number	Church Name	GCFA Column Numbers				County	66	67a	67b	67c
			Pastor's First Name	Last Name	GCFA Number	Old DataPoint Number		Number of Pledges & Identified Givers for 2011	Received thru Pledges	Received from non-pledging, yet identified givers	Received from Unidentified Givers
		Conference Column Numbers						1	1a	1b	1c
841	9000	Rockingham District	Leonard	Fairley	486392	1000.0					
535	9011	Ashpole Center	Harold	Hunt	459368	1026.2	Robeson	27	0	40,000	17,670
536	9021	Beaver Dam	Bob	Carpenter	453830	1001.2	Richmond	11	0	1,584	704
537	9031	Bethesda	Brian	Perry	459381	1001.7	Robeson	90	0	121,054	2,400
538	9041	Caledonia	Kelly	Barr	453362	1002.2	Scotland	46	0	56,786	8,141
539	9051	Collins Chapel	Doug	Locklear	459450	1003.2	Robeson	30	0	59,000	3,000
541	9061	Cordova	Brooks	Gale	453407	1005.0	Richmond	57	0	65,043	6,837
542	9072	Ellerbe	Elizabeth	Polk	453442	1006.2	Richmond	38	0	65,477	3,133
543	9073	Mt. Pleasant	Elizabeth	Polk	453475	1006.3	Richmond	23	0	42,265	3,823
	9070	Ellerbe-Mt. Pleasant Charge [2]						61	0	107,742	6,956
544	9082	Olivet	Rich	Denning	460196	1007.2	Robeson	25	0	22,607	425
545	9083	Trinity	Rich	Denning	459608	1007.3	Robeson	135	114,496	59,049	2,261
	9080	Trinity-Olivet Charge [2]						160	114,496	81,656	2,686
546	9091	Fairview	Jimmy	Oxendine	459951	1031.2	Dillion	12	0	28,844	1,500
547	9102	Fletcher's Chapel	Charles	Bethea	967482	1010.2	Richmond	28	2,000	15,345	278
548	9103	St. Peter	Charles	Bethea	967312	1014.4	Richmond	5	1,000	300	25
	9100	Fletcher's Chapel-St. Peter Charge [2]						33	3,000	15,645	303
606	9111	Gibson	Patricia	Stone	453748	1045.2	Scotland	25	0	24,000	190
550	9121	Fellowship	Tony	Joyner	453761	1008.2	Richmond	92	0	119,375	1,822
551	9131	First	Ken	Buckingham	453783	1009.0	Richmond	126	0	171,600	2,620
552	9141	St. Peter	Angelo	Troy	967312	1010.3	Scotland	29	78,417	7,500	1,339
553	9151	Hickory Grove	Kelly	Hunt	459687	1031.3	Marlboro, SC	25	0	1,000	20,951
554	9161	Laurel Hill	Lamar	Smith	453828	1011.0	Scotland	32	0	65,000	2,473
555	9171	Central	Bobby	Dean	453373	1012.0	Scotland	30	0	71,818	3,833
556	9181	First	Gene	Tyson	453841	1013.0	Scotland	200	398,387	105,569	7,621
557	9191	Beaver Dam	Josephine	Sutton	967516	1014.2	Scotland	25	6,992	3,765	66
559	9201	St. Luke	David	Blackman	454355	1015.0	Scotland	83	265,493	31,866	11,894
560	9211	Ledbetter			453613	1035.3	Richmond	15	0	30,000	3,500
561	9221	Asbury	Chip	Bass	459734	1016.2	Robeson	57	0	62,305	3,677
562	9231	Branch Street	Sylvia	Collins-Ball	460128	1017.3	Robeson	40	0	71,800	8,021
563	9241	Chestnut Street	Steve	Little	459723	1018.0	Robeson	80	314,805	133,742	8,500
564	9251	Mt. Olive	Bertha	Graham	967356	1019.0	Robeson	27	0	31,527	7,386
568	9261	Barker			459745	1020.2	Robeson	1	0	100	100
569	9272	Regan	Donnie	Robinson	459712	1020.3	Robeson	29	0	46,000	1,800
570	9273	Smith	Donnie	Robinson	459778	1020.4	Robeson	12	0	18,776	700
	9270	Lumberton Circuit [2]						41	0	64,776	2,500
573	9282	St. George	Robert	Fairley	967527	1021.4	Robeson	14	8,950	14,300	3,080
572	9283	Piney Grove	Robert	Fairley	967378	1021.3	Robeson	46	23,000	31,000	3,100
	9280	St. George-Piney Grove Charge [2]						60	31,950	45,300	6,180
574	9291	St. Pauls	Valerie	Tyson	453908	1022.0	Robeson	77	115,695	23,161	3,964
575	9302	Mt. Zion	Shawn	Mitchell	967607	1029.2	Robeson	16	0	20,214	7,814
576	9303	Wall's Chapel	Shawn	Mitchell	967403	1004.4	Hoke	29	0	32,692	5,993
	9300	Mt. Zion-Wall's Chapel Charge [2]						45	0	52,906	13,807

Rockingham District - Table III

67d	67e	67f	67g	67	68a	68b	68c	68	69a	69b	69c	69
Received from Int. & Div.	Received from sale of Church Assets	Received from building use fees, contributions and rentals	Received thru fundraisers	Total of 67 Formulas	Capital Campaign	Memorial/ Endowment/Bequests	Other Sources & Projects	Total of 68	Equitable Compensation Funds	Advanced Specials & Apportioned Fund	Other	Total of 69
1d	1e	1f	1g		2a	2b	2c		3a	3b	3c	
								0				0
4	0	875	3,000	61,549	0	0	0	0	0	0	221	221
0	0	0	0	2,288	0	0	0	0	0	0	0	0
0	0	710	0	124,164	0	9,405	0	9,405	0	0	0	0
414	0	7,834	9,854	83,029	0	5,530	0	5,530	0	0	0	0
50	0	0	0	62,050	0	0	0	0	0	0	0	0
435	0	0	16,644	88,959	0	0	0	0	0	0	0	0
102	0	0	5,104	73,816	0	6,775	0	6,775	0	0	0	0
226	0	0	1,227	47,541	0	2,080	0	2,080	0	0	0	0
328	0	0	6,331	121,357	0	8,855	0	8,855	0	0	0	0
0	0	0	0	23,032	0	0	0	0	0	0	0	0
20	1,105	0	0	176,931	0	19,910	0	19,910	0	0	0	0
20	1,105	0	0	199,963	0	19,910	0	19,910	0	0	0	0
0	0	0	0	30,344	0	0	0	0	0	0	0	0
0	0	0	2,000	19,623	0	0	0	0	0	0	0	0
0	0	0	150	1,475	0	0	0	0	0	0	0	0
0	0	0	2,150	21,098	0	0	0	0	0	0	0	0
0	0	0	1,000	25,190	0	2,000	0	2,000	0	0	0	0
50	0	0	0	121,247	0	0	0	0	0	0	0	0
0	1,000	100	7,700	183,020	0	2,985	0	2,985	0	0	0	0
0	0	0	16,996	104,252	0	600	0	600	0	0	0	0
84	250	0	0	22,285	0	0	0	0	0	0	0	0
10	0	300	4,743	72,526	0	0	0	0	0	0	0	0
0	0	6,315	0	81,966	0	3,700	0	3,700	0	0	0	0
50	0	1,500	39,345	552,472	0	46,152	0	46,152	0	0	0	0
0	0	0	3,135	13,958	0	0	0	0	0	0	0	0
0	0	621	0	309,874	0	5,889	0	5,889	0	0	0	0
0	0	250	0	33,750	0	0	0	0	0	0	0	0
0	0	0	0	65,982	0	0	0	0	0	0	0	0
0	0	0	0	79,821	0	0	0	0	0	0	0	0
543	0	0	0	457,590	91,000	0	0	91,000	0	0	0	0
0	0	0	11,418	50,331	0	0	0	0	0	0	0	0
0	0	0	0	200	0	0	0	0	0	0	0	0
170	0	0	0	47,970	0	0	0	0	0	0	0	0
0	0	0	0	19,476	0	0	0	0	0	0	0	0
170	0	0	0	67,446	0	0	0	0	0	0	0	0
0	0	0	1,950	28,280	0	0	0	0	0	0	0	0
0	0	1,100	6,500	64,700	0	0	0	0	0	0	0	0
0	0	1,100	8,450	92,980	0	0	0	0	0	0	0	0
1,046	0	0	8,292	152,158	0	1,180	0	1,180	0	0	0	0
0	0	0	0	28,028	0	0	0	0	0	0	0	0
0	0	0	0	38,685	0	0	0	0	0	0	0	0
0	0	0	0	66,713	0	0	0	0	0	0	0	0

Control Church Number	Location Control Number	Church Name	GCFA Column Numbers			Old DataPoint Number	County	66	67a	67b	67c
			Pastor's First Name	Last Name	GCFA Number			Number of Pledges & Identified Givers for 2011	Received thru Pledges	Received from non-pledging, yet identified givers	Received from Unidentified Givers
		Conference Column Numbers						1	1a	1b	1c
577	9311	New Philadelphus	George	Locklear	459472	1003.3	Robeson	15	0	17,845	5,000
578	9322	Concord	Dena	White	453431	1024.2	Richmond	12	0	16,950	5,987
579	9323	Jones Springs	Dena	White	453453	1024.3	Richmond	26	0	36,695	5,827
580	9324	Norman	Dena	White	453497	1024.4	Richmond	13	0	25,711	960
	9320	Norman Charge [3]						51	0	79,356	12,774
582	9331	Parkton	Teresa	Rutledge	453987	1025.3	Robeson	12	0	23,687	1,895
583	9341	First	Mike	Elliott	459803	1027.3	Robeson	35	0	145,188	16,000
584	9351	Beauty Spot	Jimmy	Cummings	967540	1028.2	Robeson	67	3,630	5,990	239
588	9361	Philadelphia	Walter	McLeod	967380	1029.3	Richmond	132	0	82,410	2,128
589	9371	Pleasant Grove	Bill	Locklear	459825	1026.3	Robeson	27	0	70,442	5,685
590	9381	Prospect	Kenneth	Locklear	459847	1030.0	Robeson	200	0	575,048	53,302
591	9391	Rhyne Memorial	Vernel	Taylor	967425	1032.0	Robeson	35	11,690	74,000	500
592	9401	Trinity	Mary Frances	McClure	454047	1033.0	Robeson	50	0	81,649	1,372
593	9411	Roberdell	Bob	Carpenter	454060	1035.4	Richmond	31	0	47,000	500
594	9421	East Rockingham	Vann	Floyd	454105	1036.0	Richmond	18	0	82,770	2,028
595	9431	First	Mike	Sykes	454127	1037.0	Richmond	300	461,433	48,977	3,786
596	9441	Glenwood	Joel	Perry	454140	1038.0	Richmond	85	0	93,717	5,725
597	9451	Pee Dee	Mic	Griffin	453896	1039.0	Richmond	39	0	81,745	1,195
598	9461	St. Paul	James	Hinson	453750	1008.3	Richmond	17	0	23,222	4,859
599	9472	Trinity	Matt	Seals	454162	1040.2	Richmond	8	0	9,251	3,247
600	9473	Zion	Matt	Seals	453910	1040.3	Richmond	28	0	77,605	5,080
	9470	Trinity-Zion Charge [2]						36	0	86,856	8,327
601	9481	West Rockingham	Ben	Horton	454184	1040.5	Richmond	40	0	93,905	12,000
602	9491	Rowland	Butch	Farrah	459882	1042.0	Robeson	37	0	65,334	3,743
850	9501	New Hope	Dora	Dorsey	967551		Robinson	31	88,155	12,000	7,963
605	9511	St. John	Barbara	Dice	454220	1045.3	Scotland	40	0	56,695	2,937
566	9516	Pleasant Grove (Fairmont) (Closed)			454333	1043.3	Robeson	0	0	0	0
607	9521	St. Pauls	Bruce	Skipper	454242	1046.0	Robeson	72	0	89,448	1,532
608	9531	Sandy Plains	Gregg	Presnal	459905	1017.2	Robeson	74	0	120,538	13,648
609	9541	Snead's Grove	Shorty	Caughill	453511	1048.0	Scotland	18	0	32,262	2,928
610	9551	Tabernacle	John	Prine	453533	1001.3	Scotland	33	0	38,000	21,000
540	9571	West Robeson	Marshall	Locklear	459916	1003.6	Robeson	22	0	23,175	2,533
587	9581	Cool Springs	George	McDougald	967345	1004.2	Scotland	75	0	98,000	1,000
549	9591	Green Lake	Bill	Taylor	453590	1035.2	Richmond	11	0	20,234	51
558	9601	Galilee	Jesse	Brunson	967334	1014.3	Scotland	100	0	185,202	1,200
585	9611	New Zion	Bill	Cummings	967538	1028.3	Robeson	39	0	29,000	1,000
586	9621	St. James	Josephine	Sutton	967414	1028.4	Robeson	10	5,132	95	497
565	9631	Millers Chapel									

Rockingham District - Table III

67d	67e	67f	67g	67	68a	68b	68c	68	69a	69b	69c	69
Received from Int. & Div.	Received from sale of Church Assets	Received from building use fees, contributions and rentals	Received thru fundraisers	Total of 67 Formulas	Capital Campaign	Memorial/ Endowment/Bequests	Other Sources & Projects	Total of 68	Equitable Compensation Funds	Advanced Specials & Apportioned Fund	Other	Total of 69
1d	1e	1f	1g		2a	2b	2c		3a	3b	3c	
0	0	0	300	23,145	0	0	0	0	0	0	0	0
0	0	0	450	23,387	0	0	0	0	0	0	0	0
107	0	0	1,445	44,074	0	1,385	0	1,385	0	0	0	0
0	0	0	531	27,202	0	0	0	0	0	0	0	0
107	0	0	2,426	94,663	0	1,385	0	1,385	0	0	0	0
100	0	0	706	26,388	0	1,500	0	1,500	0	0	0	0
0	0	0	0	161,188	0	0	0	0	0	0	0	0
0	0	0	0	9,859	0	0	0	0	0	0	0	0
50	0	0	0	84,588	6,703	0	0	6,703	1,661	0	0	1,661
0	0	3,600	0	79,727	0	15,050	0	15,050	0	0	0	0
131	0	900	0	629,381	0	32,000	0	32,000	0	0	0	0
0	0	0	13,206	99,396	0	0	0	0	0	0	0	0
22,415	0	0	2,345	107,781	0	4,655	0	4,655	0	0	0	0
25	0	275	4,715	52,515	700	2,725	0	3,425	0	0	0	0
0	0	125	10,269	95,192	0	2,035	0	2,035	0	0	0	0
0	200	0	0	514,396	0	0	0	0	0	0	0	0
0	0	0	0	99,442	0	345	0	345	0	0	0	0
0	0	0	6,178	89,118	0	265	0	265	0	575	0	575
0	0	6,500	0	34,581	0	0	0	0	0	0	0	0
1	0	0	0	12,499	0	0	0	0	0	0	0	0
15	0	0	0	82,700	0	1,410	0	1,410	0	0	0	0
16	0	0	0	95,199	0	1,410	0	1,410	0	0	0	0
0	0	0	0	105,905	0	3,722	0	3,722	0	0	0	0
6	0	800	0	69,883	0	0	0	0	0	0	0	0
315	0	100	35,244	143,777	17,108	0	0	17,108	2,370	0	0	2,370
173	0	0	8,971	68,776	0	0	17,253	17,253	0	0	0	0
0	0	0	0	0	0	0	0	0	0	0	0	0
620	0	5,700	5,953	103,253	0	9,185	0	9,185	0	0	0	0
0	0	0	0	134,186	0	0	0	0	0	0	0	0
0	0	0	0	35,190	0	388	0	388	0	0	0	0
0	0	1,500	6,200	66,700	0	2,800	0	2,800	0	0	0	0
0	0	0	0	25,708	0	0	0	0	0	0	0	0
150	144	0	0	99,294	0	0	0	0	0	0	0	0
0	0	0	0	20,285	0	512	0	512	0	0	0	0
0	0	400	24,003	210,805	0	1,225	0	1,225	0	0	0	0
0	0	0	2,400	32,400	9,923	9	0	9,932	0	0	0	0
0	0	0	0	5,724	0	0	0	0	0	0	0	0
0	0	0	4,325	35,580	0	0	0	0	0	0	0	0
350	0	0	1,000	47,350	7,500	500	0	8,000	0	0	0	0
0	0	0	0	0	0	0	0	0	0	0	0	0
27,662	2,699	39,505	267,299	6,849,937	132,934	185,917	17,253	336,104	4,031	575	221	4,827

Rocky Mount District - Table I

Control Church Number	Location Control Number	Church Name	Pastor's First Name	Last Name	GCFA Number	Old DataPoint Number	County	1 Total professing Members at Beginning of year 2011	2a Received on Profession of Christian Faith	2b Restored by Affirmation	2 Total of Professions of Faith and Restored	2c Line 1 Increase	3 Received from Other United Methodist Churches	4 Received from Other Denominations	5a Removed or Corrected by Charge Conference Action	5b Withdrawn
		Conference Column Numbers						1	2a	2b	2	1 Inc.	3	4	5a	5b
842	10000	Rocky Mount Dis	Caswell	Shaw	486325	1100.0										
611	10012	Bailey	Eldrick	Davis	457041	1101.2	Nash	372	1	0	1	0	5	0	0	16
612	10013	Pleasant Grove	Eldrick	Davis	457052	1101.3	Wilson	65	0	0	0	0	0	0	0	0
	10010	Bailey Charge [2]						437	1	0	1	0	5	0	0	16
613	10022	Calvary	Stanley	Lewis	458295	1104.2	Halifax	90	0	0	0	0	0	0	0	0
614	10023	Corinth	Stanley	Lewis	458375	1104.3	Halifax	80	0	0	0	0	0	0	0	0
615	10024	Weaver's Chapel	Stanley	Lewis	458411	1104.4	Halifax	97	0	0	0	0	0	0	0	0
	10020	Calvary Charge [3]						267	0	0	0	0	0	0	0	0
616	10032	Conway	Robert	Hill	458320	1104.5	Northampton	159	1	0	1	0	0	0	0	0
666	10033	Pleasant Grove	Robert	Hill	459051	1131.3	Northampton	56	0	0	0	0	0	2	0	0
	10030	Conway Charge [2]						215	1	0	1	0	0	2	0	0
617	10041	Elm City	Janine	Youngstrom	458342	1105.0	Wilson	215	2	0	2	6	0	0	0	0
618	10052	Pinetops	David	Hutchins	458604	1120.3	Edgecombe	121	0	0	0	0	0	0	0	0
619	10053	Temperance Hall	David	Hutchins	458991	1135.3	Edgecombe	146	1	0	1	0	0	0	0	0
	10050	Edgecombe Parish [2]						267	1	0	1	0	0	0	0	0
620	10062	Enfield	Charles	Robl	458364	1106.0	Halifax	147	4	0	4	0	0	0	0	0
621	10063	Eden	Charles	Robl	459288	1137.3	Halifax	37	0	0	0	0	0	0	0	0
622	10064	Whitakers	Charles	Robl	459062	1138.3	Nash	70	0	0	0	0	0	0	0	0
	10060	Enfield-Eden-Whitakers Charge [3]						254	4	0	4	0	0	0	0	0
623	10071	Evansdale	Bobby	Fletcher	458386	1107.3	Wilson	111	2	0	2	0	0	1	0	0
624	10082	Shiloh	Rick	Russell	458422	1108.4	Northampton	218	0	0	0	0	1	3	0	0
625	10083	Oak Grove	Rick	Russell	459175	1108.2	Northampton	31	0	0	0	0	0	0	0	0
626	10084	Pleasant Hill	Rick	Russell	459186	1108.3	Northampton	48	0	0	0	0	0	0	0	0
	10080	Gaston Charge [3]						297	0	0	0	0	1	3	0	0
627	10092	Halifax	Steve	Formo	458444	1109.3	Halifax	146	3	0	3	0	3	0	0	1
628	10093	Ebenezer	Steve	Formo	458490	1109.2	Halifax	52	1	0	1	0	0	0	0	0
	10090	Halifax Charge [2]						198	4	0	4	0	3	0	0	1
636	10101	Sims	Barbara	Tyre	457303	1113.3	Wilson	60	2	0	2	0	2	0	0	0
632	10112	Hawkins Chapel	Sid	Collins	458524	1110.2	Halifax	117	0	0	0	0	0	0	0	0
633	10113	Tabor	Sid	Collins	458535	1110.3	Halifax	139	4	0	4	0	0	0	0	0
	10110	Hawkins Chapel-Tabor Charge [2]						256	4	0	4	0	0	0	0	0
635	10131	Hornes	Tom	Miller	458477	1111.0	Nash	155	8	0	8	0	1	3	0	0
637	10141	Littleton	Arthur	Warren	458502	1112.0	Halifax	136	0	0	0	0	5	1	0	0
639	10151	Lucama	Joe	Stallings	455315	1113.2	Wilson	77	0	0	0	0	1	0	0	0
640	10162	Bethany	Suzanne	Cobb	459016	1114.2	Northampton	173	0	0	0	0	0	0	0	1
641	10163	Severn	Suzanne	Cobb	459095	1114.3	Northampton	51	0	0	0	0	0	0	0	0
642	10164	Zion	Suzanne	Cobb	459118	1114.4	Northampton	147	0	0	0	0	0	0	0	0
656	10165	Woodland	Suzanne	Cobb	458934	1142.0	Northampton	103	0	0	0	0	0	0	0	0
	10160	Milwaukee Charge [4]						474	0	0	0	0	0	0	0	1
643	10171	Mt. Pleasant	Craig	Welbaum	457644	1115.3	Nash	89	0	3	3	0	0	2	0	0
645	10181	Mt. Zion	Leo	Bennett	458615	1116.0	Wilson	179	0	0	0	0	0	0	0	0
647	10201	Nashville	Ralph	Brown	458568	1118.0	Nash	676	20	0	20	0	12	11	0	0
648	10211	Jackson	Barry	Stallings	458796	1119.2	Northampton	153	11	0	11	0	1	2	0	1
650	10221	Rehoboth	Dan	Earnhardt	458353	119.4	Northampton	127	0	0	0	0	0	0	0	0
657	10251	First	C.B.	Owens	458683	1122.5	Halifax	568	3	0	3	0	1	2	0	0
658	10261	Rosemary	Jim	Bell	458706	1123.0	Halifax	924	9	0	9	0	2	4	0	0
660	10281	Englewood	David	Benson	458763	1125.0	Nash	1,118	8	0	8	0	2	2	0	0

Rocky Mount District - Table I

5 a & b	5c	6	7	8	9. a.	9. b.	9. c.	9. d.	9. e.	9. f.	9. a.	9. h.	9. i.	9	10	11	12	13	14	15
Total Removed by Charge Conference action or Withdrawn	Line 1 Decrease	Removed by Transfer to Other United Methodist Churches	Removed by Transfer to Other Denominations	Removed by Death	Asian	African American	Hispanic	Native American	Pacific Islander	White	Multiracial	Females	Males	Total Full Members at Close of year 2011	Avg Attendance at Principal Weekly Worship Service	Number of Persons Baptized This Year	Total baptized members who have not become professing members	Number of Persons on Constituency Roll	Total Enrolled in Confirmation Classes This Year	Number of Children (0-11) in Christian groups and all others small groups
5		6	7	8	A	AA	H	N	P	W	MR	9b	9b	9	10	11	12	13	14	15
														0						
16	0	4	9	7	0	0	0	0	0	342	0	160	182	342	140	1	8	0	4	0
0	0	0	0	2	0	0	0	0	0	63	0	25	38	63	25	0	11	0	0	0
16	0	4	9	9	0	0	0	0	0	405	0	185	220	405	165	1	19	0	4	0
0	0	0	0	5	0	0	0	0	0	85	0	29	56	85	39	0	0	0	0	0
0	0	0	0	0	0	0	0	0	0	80	0	25	55	80	15	0	0	0	0	2
0	0	0	0	2	0	0	0	0	0	95	0	29	66	95	37	0	5	0	0	6
0	0	0	0	7	0	0	0	0	0	260	0	83	177	260	91	0	5	0	0	8
0	0	0	0	2	0	0	0	0	0	158	0	75	83	158	46	0	4	6	0	0
0	0	0	0	4	0	0	0	0	0	54	0	24	30	54	41	0	0	0	0	0
0	0	0	0	6	0	0	0	0	0	212	0	99	113	212	87	0	4	6	0	0
0	0	0	0	19	0	0	0	0	0	204	0	99	105	204	56	1	0	27	0	7
0	0	3	2	0	0	0	0	0	0	116	0	57	59	116	51	0	7	14	0	0
0	0	0	0	1	0	0	0	0	0	146	0	62	84	146	57	1	13	23	0	12
0	0	3	2	1	0	0	0	0	0	262	0	119	143	262	108	1	20	37	0	12
0	0	0	0	1	0	0	0	0	0	150	0	88	62	150	37	0	1	0	2	2
0	0	0	0	0	0	0	0	0	0	37	0	17	20	37	11	0	0	0	0	0
0	0	0	0	0	0	0	0	0	0	70	0	25	45	70	14	0	0	0	0	0
0	0	0	0	1	0	0	0	0	0	257	0	130	127	257	62	0	1	0	2	2
0	0	0	0	3	0	0	0	0	0	111	0	41	70	111	65	1	10	22	2	3
0	0	0	0	4	0	1	0	0	0	217	0	76	142	218	56	0	0	0	0	3
0	0	0	0	0	0	0	0	0	0	31	0	2	29	31	11	0	0	0	0	0
0	0	0	0	1	0	0	0	0	0	47	0	4	43	47	16	0	0	0	0	0
0	0	0	0	5	0	1	0	0	0	295	0	82	214	296	83	0	0	0	0	3
1	0	0	0	2	0	0	0	0	0	149	0	60	89	149	50	4	13	15	5	6
0	0	0	0	2	0	0	0	0	0	51	0	20	31	51	26	1	0	10	0	0
1	0	0	0	4	0	0	0	0	0	200	0	80	120	200	76	5	13	25	5	6
0	0	0	0	1	0	0	0	0	0	63	0	12	51	63	28	2	0	63	0	2
0	0	0	0	3	0	0	0	0	0	114	0	69	45	114	34	0	10	0	0	6
0	0	0	0	4	0	0	0	0	0	139	0	61	78	139	34	0	9	8	4	3
0	0	0	0	7	0	0	0	0	0	253	0	130	123	253	68	0	19	8	4	9
0	0	0	0	5	0	0	0	0	0	161	1	68	94	162	86	9	1	0	4	7
0	0	0	0	5	0	0	0	0	0	137	0	45	92	137	59	0	15	33	0	0
0	0	0	0	17	0	0	0	2	0	59	0	26	35	61	15	0	0	5	0	0
1	0	0	0	0	0	0	0	0	0	172	0	73	99	172	43	0	13	13	0	5
0	0	0	0	0	0	0	0	0	0	50	1	20	31	51	7	0	4	7	0	0
0	0	0	1	2	0	0	0	0	0	144	0	66	78	144	45	0	12	21	0	8
0	0	0	0	0	0	0	0	0	0	103	0	40	63	103	11	0	4	10	0	1
1	0	0	1	2	0	0	0	0	0	469	1	199	271	470	106	0	33	51	0	14
0	0	0	0	2	0	0	0	0	0	92	0	40	52	92	44	0	0	0	0	4
0	0	0	0	0	0	0	0	0	0	179	0	94	85	179	74	1	20	4	0	7
0	46	3	2	10	0	0	0	0	0	658	0	313	345	658	306	19	76	68	10	60
1	0	2	0	0	0	0	0	0	0	164	0	67	97	164	53	8	26	21	10	3
0	0	0	0	2	0	1	0	0	0	124	0	60	65	125	38	1	1	4	0	6
0	0	4	1	10	0	0	1	0	0	558	0	197	362	559	100	4	92	10	0	10
0	0	3	1	5	0	0	0	0	0	930	0	420	510	930	206	10	41	0	7	20
0	0	3	2	13	0	0	0	0	0	1,112	0	515	597	1,112	230	8	7	20	5	30

Rocky Mount District - Table I

Control Church Number	Location Control Number	Church Name	Pastor's First Name	Last Name	16 Number of Youth (12-18) in Christian groups and all others small groups	17 Number of Adults (19-30) in Christian groups and all others small groups	18 Number of Adults (31+ yrs) in Christian groups and all others small groups	19 TOTAL number of person in Christian groups and all other small groups (15 - 18)	20 Average Attendance in Sunday Church School	21 Number of persons (all ages) in covenant discipleship groups	22 Number of participants in Vacation Bible School	23 Number of ongoing CLASSES (all ages) for learning in Sunday Church School	24 Number of ongoing CLASSES for learning (all ages) other than Sunday Church School	25 Total number of Christian formation groups other than Sunday church school	26 Membership in United Methodist Men	27 Amount Paid for Projects UMM	28 Membership in United Methodist Women
		Conference Column Numbers			16	17	18	19	20	21a	22	23	24	25	26	27	28
842	10000	Rocky Mount Distric	Caswell	Shaw				0									
611	10012	Bailey	Eldrick	Davis	15	4	20	39	41	0	12	3	2	0	0	0	40
612	10013	Pleasant Grove	Eldrick	Davis	15	4	20	39	41	0	12	3	2	0	0	0	0
	10010	Bailey Charge [2]			30	8	40	78	82	0	24	6	4	0	0	0	40
613	10022	Calvary	Stanley	Lewis	0	0	30	30	5	0	0	1	2	0	0	0	0
614	10023	Corinth	Stanley	Lewis	0	0	16	18	10	0	0	1	0	0	0	0	0
615	10024	Weaver's Chapel	Stanley	Lewis	0	0	4	10	6	0	0	1	1	0	0	0	0
	10020	Calvary Charge [3]			0	0	50	58	21	0	0	3	3	0	0	0	0
616	10032	Conway	Robert	Hill	6	0	9	15	25	0	15	3	1	0	0	0	0
666	10033	Pleasant Grove	Robert	Hill	5	7	15	27	26	0	31	4	1	0	0	0	0
	10030	Conway Charge [2]			11	7	24	42	51	0	46	7	2	0	0	0	0
617	10041	Elm City	Janine	Youngstrom	5	1	18	31	31	0	74	4	0	0	13	2,462	0
618	10052	Pinetops	David	Hutchins	4	12	40	56	26	20	30	2	1	0	30	1,500	16
619	10053	Temperance Hall	David	Hutchins	4	4	22	42	36	14	40	5	4	0	0	0	20
	10050	Edgecombe Parish [2]			8	16	62	98	62	34	70	7	5	0	30	1,500	36
620	10062	Enfield	Charles	Robl	0	0	0	2	7	0	0	1	0	1	0	0	10
621	10063	Eden	Charles	Robl	0	0	0	0	4	0	0	0	0	0	0	0	0
622	10064	Whitakers	Charles	Robl	0	0	0	0	0	0	0	0	0	0	0	0	0
	10060	Enfield-Eden-Whitakers Charge [3]			0	0	0	2	11	0	0	1	0	1	0	0	10
623	10071	Evansdale	Bobby	Fletcher	4	4	20	31	43	12	20	6	1	3	12	6,909	31
624	10082	Shiloh	Rick	Russell	5	5	12	25	25	0	44	6	0	0	0	0	35
625	10083	Oak Grove	Rick	Russell	0	0	8	8	8	0	0	1	0	0	0	0	0
626	10084	Pleasant Hill	Rick	Russell	0	0	0	0	7	0	0	1	0	0	0	0	0
	10080	Gaston Charge [3]			5	5	20	33	40	0	44	8	0	0	0	0	35
627	10092	Halifax	Steve	Formo	6	8	12	32	20	0	40	4	1	5	0	0	15
628	10093	Ebenezer	Steve	Formo	0	0	6	6	0	0	0	0	1	2	0	0	0
	10090	Halifax Charge [2]			6	8	18	38	20	0	40	4	2	7	0	0	15
636	10101	Sims	Barbara	Tyre	0	2	27	31	5	0	0	1	0	0	0	0	15
632	10112	Hawkins Chapel	Sid	Collins	0	0	7	13	21	8	10	4	0	1	0	0	29
633	10113	Tabor	Sid	Collins	6	4	15	28	33	0	11	4	0	1	0	0	11
	10110	Hawkins Chapel-Tabor Charge [2]			6	4	22	41	54	8	21	8	0	2	0	0	40
635	10131	Hornes	Tom	Miller	10	5	35	57	40	18	18	5	2	1	20	4,142	16
637	10141	Littleton	Arthur	Warren	0	0	8	8	12	0	2	1	1	0	0	0	25
639	10151	Lucama	Joe	Stallings	0	1	7	8	5	7	0	2	1	0	0	0	5
640	10162	Bethany	Suzanne	Cobb	2	2	36	45	38	0	0	0	1	0	0	0	0
641	10163	Severn	Suzanne	Cobb	0	0	7	7	7	0	0	1	1	0	0	0	0
642	10164	Zion	Suzanne	Cobb	1	7	22	38	38	0	0	8	0	0	0	0	31
656	10165	Woodland	Suzanne	Cobb	0	0	9	10	8	0	0	1	1	0	0	0	0
	10160	Milwaukee Charge [4]			3	9	74	100	91	0	0	10	3	0	0	0	31
643	10171	Mt. Pleasant	Craig	Welbaum	12	4	27	47	24	19	0	5	0	0	0	0	15
645	10181	Mt. Zion	Leo	Bennett	2	0	33	42	39	5	40	7	0	0	18	5,971	31
647	10201	Nashville	Ralph	Brown	40	10	120	230	164	27	150	15	6	6	22	4,123	0
648	10211	Jackson	Barry	Stallings	12	0	23	38	35	16	39	6	1	3	0	0	0
650	10221	Rehoboth	Dan	Earnhardt	2	2	30	40	28	15	0	4	1	1	0	0	0
657	10251	First	C.B.	Owens	5	20	50	85	50	80	60	10	1	10	35	1,023	59
658	10261	Rosemary	Jim	Bell	15	0	50	85	80	18	70	11	4	3	32	10,148	91
660	10281	Englewood	David	Benson	25	16	210	281	146	150	35	13	15	6	65	4,820	102

Rocky Mount District - Table I

29	29b	29c	30a	30b	31a	31b	32	33	34	35	36	37	38	39
Amount paid for local church and community work UMW	Membership of UMYF	Amount Paid for UMYF Projects	Number of UM Volunteer In Mission (UMVIM) teams were sent from this church last year	Number of church members participating in UMYF team	Number of other mission teams sent from local church	Number of person sent out on other mission teams from this church	Number of community ministries for daycare and/or education	Number of persons impacted by community ministries for daycare and education	Number of community ministries for outreach, justice & mercy	Number of persons impacted by community ministries for outreach, justice & mercy	Market value of church owned land, buildings, equipment and parsonage	Market value of other assets (cash, securities, other property)	Indebtedness on items 36 & 37	Other indebtedness
29	29b	29c	30a	30b	33	34	32	33	34	35	36	37	38	39
2,694	15	0	0	0	2	20	0	0	1	618	244,500	107,971	0	0
0	0	0	0	0	0	1	0	0	0	0	353,787	12,000	0	0
2,694	15	0	0	0	2	21	0	0	1	618	598,287	119,971	0	0
0	0	0	0	0	0	0	0	0	0	0	1,033,000	74,262	0	0
0	0	0	0	0	0	0	0	0	0	0	155,000	57,123	0	0
0	0	0	0	0	0	0	0	0	0	0	1,485,500	60,760	0	0
0	0	0	0	0	0	0	0	0	0	0	2,673,500	192,145	0	0
0	6	538	0	0	0	0	2	55	0	0	1,900,000	17,000	0	0
0	7	0	0	0	0	0	0	24	0	0	1,100,000	24,000	0	0
0	13	538	0	0	0	0	2	79	0	0	3,000,000	41,000	0	0
0	27	652	0	0	0	0	0	0	7	2,459	586,300	5,200	37,700	0
3,500	8	1,000	0	0	0	0	0	0	5	250	1,955,000	170,000	0	0
600	4	1,000	0	0	0	0	0	0	1	30	1,165,000	90,000	0	0
4,100	12	2,000	0	0	0	0	0	0	6	280	3,120,000	260,000	0	0
0	0	0	0	0	0	0	0	0	0	0	1,115,000	66,051	0	0
0	0	0	0	0	0	0	0	0	0	0	235,000	40,000	0	0
0	0	0	0	0	0	0	0	0	0	0	455,393	7,504	0	0
0	0	0	0	0	0	0	0	0	0	0	1,805,393	113,555	0	0
1,985	3	436	0	0	1	4	0	0	1	40	1,950,000	136,502	0	0
600	10	200	0	0	0	0	0	0	0	0	576,000	31,000	0	0
0	0	0	0	0	0	0	0	0	0	0	55,000	8,000	0	0
0	1	0	0	0	0	0	0	0	0	0	38,000	15,686	0	0
600	11	200	0	0	0	0	0	0	0	0	669,000	54,686	0	0
4,238	6	0	0	0	1	5	0	0	0	0	1,156,000	114,653	0	0
0	0	0	0	0	0	0	0	0	0	0	212,000	37,156	0	0
4,238	6	0	0	0	1	5	0	0	0	0	1,368,000	151,809	0	0
500	0	0	0	0	0	0	5	300	1	15	1,134,797	9,397	0	0
80	0	0	0	0	0	0	1	34	0	0	511,205	41,345	0	0
400	0	0	0	0	0	0	1	44	0	0	575,195	107,415	0	0
480	0	0	0	0	0	0	2	78	0	0	1,086,400	148,760	0	0
2,838	12	456	0	0	0	0	0	0	12	425	617,000	253,687	0	0
0	0	0	0	1	0	0	0	0	7	500	2,465,000	76,747	40,000	0
150	0	0	0	0	0	0	1	8	1	15	465,000	200,000	0	0
0	0	0	0	0	0	0	1	200	0	0	727,000	112,708	0	0
0	0	0	0	0	0	0	1	200	0	0	201,000	36,619	0	0
2,098	0	0	0	0	0	0	1	200	0	0	657,000	76,563	0	0
0	0	0	0	0	0	0	2	240	0	0	570,000	9,372	0	0
2,098	0	0	0	0	0	0	5	840	0	0	2,155,000	235,262	0	0
800	11	100	0	0	0	0	0	0	0	0	425,000	46,012	0	0
9,641	30	2,819	0	0	0	0	1	12	3	5	1,003,161	3,000	0	0
0	20	6,595	0	0	2	39	3	97	12	119	4,793,000	570,786	675,673	0
0	13	1,900	0	0	0	0	0	0	15	500	1,160,480	8,916	0	0
0	2	0	0	0	0	0	0	0	4	12	791,000	28,263	0	0
985	20	0	0	0	0	0	1	18	7	960	2,854,222	27,487,238	0	0
2,578	18	250	0	0	1	20	1	30	1	75	3,857,621	100,730	7,961	0
2,597	30	970	0	0	4	20	1	20	2	50	5,104,000	250,905	0	0

Rocky Mount District - Table I

Control Church Number	Location Control Number	GCFA Column Numbers		Pastor's First Name	Last Name	GCFA Number	Old DataPoint Number	County	1	2a	2b	2	2c	3	4	5a	5b
		Church Name							Total professing Members at Beginning of year 2011	Received on Profession of Christian Faith	Restored by Affirmation	Total of Professions of Faith and Restored	Line 1 Increase	Received from Other United Methodist Churches	Received from Other Denominations	Removed or Corrected by Charge Conference Action	Withdrawn
		Conference Column Numbers							1	2a	2b	2	1 Inc.	3	4	5a	5b
661	10291	First	Bob	Bergland	458785	1126.0	Nash	1,593	18	7	25	0	5	5	0	0	
662	10301	St. Paul	Marty	Cauley	458821	1128.0	Nash	486	11	0	11	0	3	1	0	0	
663	10311	Sandy Cross	Ron	Gurganus	458843	1129.0	Nash	310	2	0	2	0	1	0	0	0	
664	10322	Scotland Neck	Rob	Licht	458865	1130.0	Halifax	277	0	0	0	0	0	0	0	0	
655	10323	Rich Square	Rob	Licht	458648	1121.5	Northampton	115	0	0	0	0	0	0	0	0	
	10320	Scotland Neck-Rich Square Charge [2]						392	0	0	0	0	0	0	0	0	
667	10332	Seaboard	Ryan	Parker	458887	1131.4	Northampton	48	0	0	0	0	0	0	0	0	
665	10333	Concord	Ryan	Parker	458557	1131.2	Northampton	43	0	0	0	0	0	0	0	0	
668	10334	Sharon	Ryan	Parker	459073	1131.5	Northampton	12	0	0	0	0	0	0	0	0	
	10330	Northampton Parish [3]						103	0	0	0	0	0	0	0	0	
669	10341	Smith	Tom	Schwartz	458898	1132.0	Halifax	170	5	0	5	0	1	0	0	0	
671	10352	Lebanon	Bob	Clyde	459335	1133.3	Northampton	76	0	0	0	0	0	0	0	0	
672	10353	Spring	Bob	Clyde	458901	1133.4	Greenville	114	0	0	0	0	0	0	0	0	
	10350	Spring-Lebanon Charge [2]						190	0	0	0	0	0	0	0	0	
673	10362	Gibson Memorial	Scott	Shaffer	458923	1134.2	Nash	181	0	0	0	0	0	0	0	0	
674	10363	White Oak	Scott	Shaffer	458774	1117.5	Nash	41	0	0	0	0	0	0	0	0	
	10360	Spring Hope Charge [2]						222	0	0	0	0	0	0	0	0	
676	10382	Battleboro	Jim	Hayes	458262	1102.2	Edgecombe	98	1	0	1	0	5	2	0	0	
677	10383	Marvin	Jim	Hayes	458808	1127.0	Nash	78	0	0	0	0	0	0	0	0	
678	10384	McKendree	Jim	Hayes	459222	1135.2	Edgecombe	42	0	0	0	0	0	0	0	0	
	10380	Trinity Parish [3]						218	1	0	1	0	5	2	0	0	
679	10392	Weldon	Sue	Owens	459005	1136.0	Halifax	87	0	0	0	0	0	0	0	0	
680	10393	New Hope	Sue	Owens	458956	1122.2	Halifax	156	0	0	0	0	2	0	0	0	
659	10394	South Rosemary	Sue	Owens	458978	1122.3	Halifax	180	0	0	0	0	0	0	0	0	
	10390	Roanoke Charge [3]						423	0	0	0	0	2	0	0	0	
681	10401	First	Ray	Warren	459107	1139.0	Wilson	1,750	9	0	9	0	7	7	0	0	
682	10411	West Nash	William	Holliday	459153	1140.0	Wilson	677	1	0	1	0	2	8	0	0	
683	10421	Winstead	Paul	Dunham	459120	1141.0	Wilson	576	0	0	0	0	0	0	0	0	
652	10442	Red Oak	Larry	Smith	458626	1121.2	Nash	55	0	0	0	0	0	2	0	0	
653	10443	Bethlehem	Larry	Smith	458717	1117.2	Nash	14	0	0	0	0	0	0	0	0	
	10440	Red Oak Charge [2]						69	0	0	0	0	0	2	0	0	
464	10462	Bethlehem	Debbie	Matthis	457974	902.2	Warren	51	0	0	0	0	2	0	0	0	
465	10463	Shady Grove	Debbie	Matthis	457996	902.3	Warren	45	1	0	1	0	0	0	0	0	
	10460	Bethlehem-Shady Grove Charge [2]						96	1	0	1	0	2	0	0	0	
486	10471	Jerusalem	Josh	Horne	457815	913.2	Warren	167	2	0	2	0	4	0	0	0	
493	10481	Warren Plains	Carol	Taylor	457597	918.4	Warren	65	0	0	0	0	0	0	0	0	
498	10491	Norlina	Rod	Mullen	457666	921.0	Warren	193	0	0	0	0	0	0	0	0	
529	10502	Providence	Eric	Schubert	457906	946.2	Warren	71	0	0	0	0	0	0	0	0	
530	10503	Shocco	Eric	Schubert	457132	946.3	Warren	82	0	0	0	0	0	0	0	0	
	10500	Warren Charge [2]						153	0	0	0	0	0	0	0	0	
531	10511	Wesley Memorial	Deborah	Vanderford	457985	947.0	Warren	159	0	0	0	0	1	1	0	0	
534	10521	Zion	Bob	Rose	457894	913.3	Warren	262	0	0	0	0	0	0	0	0	
638	10532	Black Creek	Rani	Woodrow	458307	1107.2	Wilson	163	0	0	0	0	0	0	0	0	
378	10533	Stantonsburg	Rani	Woodrow	455543	730.3	Wilson	148	0	0	0	0	0	0	0	0	
	10530	Stantonsburg-Black Creek Charge [2]						311	0	0	0	0	0	0	0	0	
492	10571	Macon	Betty	Willis	457564	918.3	Warren	52	2	1	3	0	2	4	0	0	
634	10992	Hollister (CLOSED)			459290	1103.3	Halifax	13	0	0	0	0	0	0	0	0	
654	10993	York (CLOSED)			459164	1121.3	Nash	18	0	0	0	0	0	0	0	0	
		Rocky Mount District Totals						15,921	132	11	143	6	71	63	0	19	

Rocky Mount District - Table I

5 a & b	5c	6	7	8	9. a.	9. b.	9. c.	9. d.	9. e.	9. f.	9. a.	9. h.	9. i.	9	10	11	12	13	14	15
Total Removed by Charge Conference action or Withdrawn	Line 1 Decrease	Removed by Transfer to Other United Methodist Churches	Removed by Transfer to Other Denominations	Removed by Death	Asian	African American	Hispanic	Native American	Pacific Islander	White	Multiracial	Females	Males	Total Full Members at Close of year 2011	Avg Attendance at Principal Weekly Worship Service	Number of Persons Baptized This Year	Total baptized members who have not become professing members	Number of Persons on Constituency Roll	Total Enrolled in Confirmation Classes This Year	Number of Children (0-11) in Christian groups and all other small groups
5	6	7	8	9	A	AA	H	N	P	W	MR	9b	9b	9	10	11	12	13	14	15
0	427	7	8	20	0	15	0	0	0	1,151	0	548	618	1,166	366	13	110	115	14	115
0	0	9	14	4	0	2	0	0	3	469	0	275	199	474	161	4	42	0	0	18
0	0	0	0	4	0	0	0	0	0	309	0	93	216	309	95	1	15	20	0	15
0	0	0	0	3	0	0	0	0	0	274	0	93	181	274	54	4	4	20	0	5
0	0	0	0	1	0	0	0	0	0	114	0	45	69	114	26	0	0	0	0	0
0	0	0	0	4	0	0	0	0	0	388	0	138	250	388	80	4	4	20	0	5
0	0	0	0	0	0	0	0	0	0	48	0	17	31	48	12	12	0	0	14	2
0	0	0	0	0	0	0	0	0	0	43	0	19	24	43	9	0	0	0	0	0
0	0	0	0	4	0	0	0	0	0	8	0	2	6	8	6	0	0	0	0	0
0	0	0	0	4	0	0	0	0	0	99	0	38	61	99	27	12	0	0	14	2
0	0	0	0	0	0	0	0	0	0	176	0	75	101	176	67	0	2	34	0	7
0	0	0	0	1	0	0	0	0	0	75	0	41	34	75	30	0	8	6	0	6
0	0	0	0	2	0	0	0	0	0	112	0	48	64	112	30	0	3	2	0	0
0	0	0	0	3	0	0	0	0	0	187	0	89	98	187	60	0	11	8	0	6
0	0	1	2	0	1	0	0	0	0	173	4	62	116	178	50	1	7	0	0	10
0	0	0	0	0	0	0	0	0	0	41	0	18	23	41	35	0	0	0	0	2
0	0	1	2	0	1	0	0	0	0	214	4	80	139	219	85	1	7	0	0	12
0	0	0	0	5	0	2	0	0	0	99	0	45	56	101	38	2	0	5	0	7
0	0	0	0	5	0	0	0	0	0	73	0	30	43	73	25	0	0	0	0	0
0	0	0	0	0	0	0	0	0	0	42	0	16	26	42	25	0	0	0	0	0
0	0	0	0	10	0	2	0	0	0	214	0	91	125	216	88	2	0	5	0	7
0	0	0	0	5	0	0	0	0	0	82	0	39	43	82	20	0	0	0	0	0
0	0	0	0	1	0	0	0	0	0	157	0	66	91	157	65	0	24	11	0	18
0	0	0	2	4	0	1	0	0	0	170	3	12	162	174	30	0	0	2	0	0
0	0	0	2	10	0	1	0	0	0	409	3	117	296	413	115	0	24	13	0	18
0	0	2	1	21	0	1	1	0	0	1,747	0	821	928	1,749	374	16	356	80	9	60
0	0	2	3	5	0	2	0	0	1	675	0	311	367	678	142	6	93	85	0	17
0	0	0	0	0	2	1	3	0	0	570	0	257	319	576	163	0	35	29	3	19
0	0	0	0	1	0	0	0	0	0	56	0	19	37	56	24	0	0	8	0	0
0	0	0	0	0	0	0	0	0	0	14	0	7	7	14	6	0	0	2	0	0
0	0	0	0	1	0	0	0	0	0	70	0	26	44	70	30	0	0	10	0	0
0	0	0	0	4	0	0	0	0	0	49	0	24	25	49	18	0	4	0	0	0
0	0	0	0	1	0	3	0	0	0	42	0	21	24	45	22	1	9	2	0	2
0	0	0	0	5	0	3	0	0	0	91	0	45	49	94	40	1	13	2	0	2
0	0	0	0	1	0	0	0	0	0	172	0	76	96	172	57	3	2	14	0	6
0	0	0	0	1	0	0	0	0	0	64	0	14	50	64	20	0	0	0	0	0
0	0	0	0	3	0	0	0	0	0	189	0	86	103	189	62	2	6	5	0	9
0	0	1	0	1	0	0	0	0	0	69	0	32	37	69	32	4	8	8	0	4
0	0	0	0	0	0	0	0	0	0	82	0	38	44	82	15	2	2	0	0	4
0	0	1	0	1	0	0	0	0	0	151	0	70	81	151	47	6	10	8	0	8
0	0	3	1	2	0	0	0	0	0	155	0	74	81	155	47	0	15	0	0	6
0	0	0	0	3	0	0	0	0	0	259	0	121	138	259	80	0	0	0	0	0
0	0	1	0	1	0	0	0	0	0	161	0	79	82	161	35	1	8	14	0	5
0	0	0	0	2	0	0	0	0	0	146	0	63	83	146	30	0	15	11	0	0
0	0	1	0	3	0	0	0	0	0	307	0	142	165	307	65	1	23	25	0	5
0	0	0	0	1	0	0	0	0	0	60	0	28	32	60	27	2	6	11	0	0
0	0	13	0	0	0	0	0	0	0	0	0	0	0	0	0	0	0	0	0	0
0	0	16	0	2	0	0	0	0	0	0	0	0	0	0	11	0	0	0	0	0
19	473	77	48	244	2	30	5	2	4	15,291	9	6,719	8,624	15,343	4,515	145	1,177	888	93	550

Rocky Mount District - Table I

Control Church Number	Location Control Number	Church Name	Pastor's First Name	Last Name	Number of Youth (12-18) in Christian groups and all other small groups	Number of Adults (19-30) in Christian groups and all other small groups	Number of Adults (31+ yrs) in Christian groups and all othersmall groups	TOTAL number of person in Christian groups and all other small groups (15 - 18)	Average Attendance in Sunday Church School	Number of persons (all ages) in covenant discipleship groups	Number of participants in Vacation Bible School	Number of ongoing CLASSES (all ages) for learning in Sunday Church School	Number of ongoing CLASSES for learning (all ages) other than Sunday Church School	Total number of Christian formation groups other than Sunday church school	Membership in United Methodist Men	Amount Paid for Projects UMM	Membership in United Methodist Women
		Conference Column Numbers			16	17	18	19	20	21a	22	23	24	25	26	27	28
661	10291	First	Bob	Bergland	126	16	305	562	101	143	150	14	311	20	0	0	0
662	10301	St. Paul	Marty	Cauley	8	15	80	121	38	68	80	4	8	2	12	9,105	29
663	10311	Sandy Cross	Ron	Gurganus	10	10	38	73	55	0	50	6	0	0	21	950	42
664	10322	Scotland Neck	Rob	Licht	5	0	25	35	11	0	0	1	1	0	25	0	25
655	10323	Rich Square	Rob	Licht	0	0	23	23	23	0	0	1	1	0	9	0	14
	10320	Scotland Neck-Rich Square Charge [2]			5	0	48	58	34	0	0	2	2	0	34	0	39
667	10332	Seaboard	Ryan	Parker	0	0	0	2	10	0	0	1	0	0	0	0	0
665	10333	Concord	Ryan	Parker	0	0	5	5	5	0	0	1	0	0	0	0	0
668	10334	Sharon	Ryan	Parker	0	0	7	7	4	0	0	1	0	0	0	0	0
	10330	Northampton Parish [3]			0	0	12	14	19	0	0	3	0	0	0	0	0
669	10341	Smith	Tom	Schwartz	2	6	17	32	25	14	0	5	3	4	17	7,112	27
671	10352	Lebanon	Bob	Clyde	2	0	22	30	30	0	0	3	0	0	7	1,322	12
672	10353	Spring	Bob	Clyde	0	0	0	0	18	0	0	1	0	0	4	1,322	0
	10350	Spring-Lebanon Charge [2]			2	0	22	30	48	0	0	4	0	0	11	2,644	12
673	10362	Gibson Memorial	Scott	Shaffer	8	4	30	52	20	0	65	4	1	0	30	4,694	40
674	10363	White Oak	Scott	Shaffer	0	0	12	14	10	12	0	1	2	0	0	0	0
	10360	Spring Hope Charge [2]			8	4	42	66	30	12	65	5	3	0	30	4,694	40
676	10382	Battleboro	Jim	Hayes	0	0	10	17	8	6	38	2	1	1	0	0	12
677	10383	Marvin	Jim	Hayes	0	2	6	8	13	12	0	1	3	0	0	0	0
678	10384	McKendree	Jim	Hayes	0	0	0	0	0	6	0	0	1	0	0	0	0
	10380	Trinity Parish [3]			0	2	16	25	21	24	38	3	5	1	0	0	12
679	10392	Weldon	Sue	Owens	2	0	16	18	7	0	0	2	0	2	0	0	0
680	10393	New Hope	Sue	Owens	17	0	45	80	39	20	46	6	0	3	22	525	29
659	10394	South Rosemary	Sue	Owens	0	0	25	25	11	0	0	2	0	3	0	0	10
	10390	Roanoke Charge [3]			19	0	86	123	57	20	46	10	0	8	22	525	39
681	10401	First	Ray	Warren	60	7	155	282	149	10	95	13	1	15	50	0	151
682	10411	West Nash	William	Holliday	28	0	81	126	57	73	120	9	5	0	25	1,012	70
683	10421	Winstead	Paul	Dunham	15	16	48	98	60	35	80	9	1	4	38	2,400	60
652	10442	Red Oak	Larry	Smith	0	0	0	0	4	0	0	1	0	0	0	0	0
653	10443	Bethlehem	Larry	Smith	0	0	4	4	4	0	0	1	0	0	0	0	0
	10440	Red Oak Charge [2]			0	0	4	4	8	0	0	2	0	0	0	0	0
464	10462	Bethlehem	Debbie	Matthis	0	0	0	0	0	1	0	0	1	0	0	0	0
465	10463	Shady Grove	Debbie	Matthis	1	0	10	13	6	5	0	2	1	0	0	0	10
	10460	Bethlehem-Shady Grove Charge [2]			1	0	10	13	6	6	0	2	2	0	0	0	10
486	10471	Jerusalem	Josh	Horne	2	2	20	30	16	0	0	2	1	0	0	0	0
493	10481	Warren Plains	Carol	Taylor	0	0	8	8	8	8	0	1	1	0	0	0	0
498	10491	Norlina	Rod	Mullen	10	7	39	65	33	10	25	6	1	2	17	275	20
529	10502	Providence	Eric	Schubert	0	0	7	11	3	3	0	1	1	1	0	0	17
530	10503	Shocco	Eric	Schubert	0	0	8	12	5	5	0	2	1	1	10	350	10
	10500	Warren Charge [2]			0	0	15	23	8	8	0	3	2	2	10	350	27
531	10511	Wesley Memorial	Deborah	Vanderford	7	0	15	28	12	0	35	3	0	2	0	0	20
534	10521	Zion	Bob	Rose	0	0	4	4	36	6	34	5	2	0	0	0	0
638	10532	Black Creek	Rani	Woodrow	1	0	21	27	13	0	22	2	0	0	7	261	11
378	10533	Stantonsburg	Rani	Woodrow	0	0	20	20	18	0	0	2	0	0	0	0	6
	10530	Stantonsburg-Black Creek Charge [2]			1	0	41	47	31	0	22	4	0	0	7	261	17
492	10571	Macon	Betty	Willis	0	0	0	0	8	0	0	1	1	0	7	320	10
634	10992	Hollister (CLOSED)			0	0	0	0	0	0	0	0	0	0	0	0	0
654	10993	York (CLOSED)			0	0	0	0	0	0	0	0	0	0	0	0	0
		Rocky Mount District Totals			505	207	2,074	3,336	1,994	846	1,593	260	401	103	548	70,746	1,222

Rocky Mount District - Table I

29	29b	29c	30a	30b	31a	31b	32	33	34	35	36	37	38	39
Amount paid for local church and community work UMW	Membership of UMYF	Amount Paid for UMYF Projects	Number of UM Volunteer In Mission (UMVIM) teams were sent from this church last year	Number of church members participating in UMYM team	Number of other mission teams sent from local church	Number of person sent out on other mission teams from this church	Number of community ministries for daycare and/or education	Number of persons impacted by community ministries for daycare and education	Number of community ministries for outreach, justice & mercy	Number of persons impacted by community ministries for outreach, justice & mercy	Market value of church owned land, buildings, equipment and parsonage	Market value of other assets (cash, securities, other property)	Indebtedness on items 36 & 37	Other indebtedness
29	29b	29c	30a	30b	33	34	32	33	34	35	36	37	38	39
1,800	70	1,500	7	81	8	7	12	165	22	7,612	7,026,340	1,174,400	723,873	25,000
1,691	14	2,948	0	0	0	0	0	125	6	700	2,916,630	14,974	129,377	1,258
860	6	0	1	4	0	0	0	1	30	2	125	2,175,000	201,800	0
0	5	472	0	0	0	0	0	0	0	0	1,300,000	2,510	0	0
1,200	0	0	0	0	0	0	0	0	0	0	750,000	65,000	0	0
1,200	5	472	0	0	0	0	0	0	0	0	2,050,000	67,510	0	0
0	0	0	0	0	0	0	0	0	4	41	920,000	2,111	0	0
0	0	0	0	0	0	0	0	0	2	60	136,000	31,090	0	0
0	0	0	0	0	0	0	0	0	0	0	150,000	1,200	0	0
0	0	0	0	0	0	0	0	0	6	101	1,206,000	34,401	0	0
420	2	150	0	0	0	0	0	0	4	51	1,845,500	386,188	0	0
636	1	0	0	0	0	0	0	0	2	35	420,000	9,239	0	0
1,262	0	0	0	0	0	0	0	0	2	42	769,500	37,686	0	0
1,898	1	0	0	0	0	0	0	0	4	77	1,189,500	46,925	0	0
1,600	8	2,248	0	0	0	2	3	20	2	200	1,314,000	78,480	0	1,315
0	0	0	0	0	1	2	0	0	2	200	250,000	67,545	0	0
1,600	8	2,248	0	0	1	4	3	20	4	400	1,564,000	146,025	0	1,315
820	0	0	0	0	0	0	1	59	0	0	678,130	39,000	0	0
0	0	0	0	0	0	0	0	0	0	0	643,642	1	0	0
0	0	0	0	0	0	0	0	0	0	0	144,000	10,155	0	0
820	0	0	0	0	0	0	1	59	0	0	1,465,772	49,156	0	0
0	0	0	0	0	0	0	0	0	10	398	1,850,308	15,702	0	0
675	0	0	0	0	0	0	0	0	11	285	798,500	69,087	0	0
602	0	0	0	0	0	0	0	0	4	182	512,450	4,500	0	0
1,277	0	0	0	0	0	0	0	0	25	865	3,161,258	89,289	0	0
1,405	60	717	2	43	2	17	1	46	4	710	10,314,348	2,124,077	0	0
395	28	817	0	0	0	0	4	100	8	232	2,500,760	108,201	52,144	0
2,200	25	1,500	1	5	1	2	1	50	4	400	1,455,500	416,772	0	0
0	0	0	0	0	0	0	0	0	0	0	222,000	4,300	0	0
0	0	0	0	0	0	0	0	0	0	0	75,700	29,539	0	0
0	0	0	0	0	0	0	0	0	0	0	297,700	33,839	0	0
0	0	0	0	0	0	0	0	0	0	0	455,500	25,000	0	0
1,630	0	0	0	0	0	0	0	0	0	0	720,000	29,000	0	0
1,630	0	0	0	0	0	0	0	0	0	0	1,175,500	54,000	0	0
0	0	0	0	0	0	0	0	0	2	25	543,000	90,000	0	0
0	0	0	0	0	0	0	0	0	2	30	199,118	8,865	0	0
1,020	10	815	0	0	1	7	1	7	2	71	931,400	29,070	0	0
2,000	0	0	1	4	0	0	2	150	3	10	300,000	40,000	0	0
450	0	0	1	3	0	0	0	0	1	5	377,000	12,000	0	0
2,450	0	0	2	7	0	0	2	150	4	15	677,000	52,000	0	0
3,548	7	0	0	0	0	0	0	0	8	95	1,216,022	226,422	0	0
0	4	0	0	0	4	0	1	15	1	8	837,500	83,912	0	0
450	0	0	0	0	0	0	0	0	0	0	744,500	22,910	0	0
500	0	0	0	0	0	0	0	0	1	6	1,461,579	140,376	0	0
950	0	0	0	0	0	0	0	0	1	6	2,206,079	163,286	0	0
1,621	0	0	0	0	0	0	1	11	4	54	855,443	120,590	0	0
0	0	0	0	0	0	0	0	0	0	0	0	0	0	0
0	0	0	0	0	0	0	0	0	0	0	87,336	1,877	0	0
63,069	483	28,083	13	141	28	146	50	2,260	193	17,650	91,578,867	36,218,150	1,666,728	27,573

Rocky Mount District - Table II

Control Church Number	Location Control Number	GCFA Column Numbers						40a	40b	41	42	44	45
		Church Name	Pastor's First Name	Last Name	GCFA Number	Old DataPoint Number	County	Total amount Apportioned to the Local Church	Total amount Apportioned to the Local Church and PAID to the AC Treasurer	District Administration Funds Paid (District Work Fund)	Total General Advance	YSF	Total Conference Advance Special
		Conference Column Numbers								56	40	41	44
842	10000	Rocky Mount District	Caswell	Shaw	486325	1100.0		0	0		45	0	1,235
611	10012	Bailey	Eldrick	Davis	457041	1101.2	Nash	36,964	36,964	1,822	276	0	5,078
612	10013	Pleasant Grove	Eldrick	Davis	457052	1101.3	Wilson	6,945	6,945	456	292	0	623
	10010	Bailey Charge [2]						43,909	43,909	2,278	568	0	5,701
613	10022	Calvary	Stanley	Lewis	458295	1104.2	Halifax	11,772	11,772	1,123	365	0	375
614	10023	Corinth	Stanley	Lewis	458375	1104.3	Halifax	3,554	3,554	254	0	0	70
615	10024	Weaver's Chapel	Stanley	Lewis	458411	1104.4	Halifax	7,886	7,886	741	275	0	175
	10020	Calvary Charge [3]						23,212	23,212	2,118	640	0	620
616	10032	Conway	Robert	Hill	458320	1104.5	Northampton	11,887	11,887	1,217	575	0	605
666	10033	Pleasant Grove	Robert	Hill	459051	1131.3	Northampton	5,701	5,701	646	55	0	0
	10030	Conway Charge [2]						17,588	17,588	1,863	630	0	605
617	10041	Elm City	Janine	Youngstrom	458342	1105.0	Wilson	17,398	9,812	1,700	0	0	318
618	10052	Pinetops	David	Hutchins	458604	1120.3	Edgecombe	16,751	16,751	1,135	397	0	120
619	10053	Temperance Hall	David	Hutchins	458991	1135.3	Edgecombe	11,775	11,775	1,041	140	0	826
	10050	Edgecombe Parish [2]						28,526	28,526	2,176	537	0	946
620	10062	Enfield	Charles	Robl	458364	1106.0	Halifax	8,379	8,379	911	1,005	0	150
621	10063	Eden	Charles	Robl	459288	1137.3	Halifax	1,404	1,404	151	200	0	75
622	10064	Whitakers	Charles	Robl	459062	1138.3	Nash	3,766	3,766	318	750	0	0
	10060	Enfield-Eden-Whitakers Charge [3]						13,549	13,549	1,380	1,955	0	225
623	10071	Evansdale	Bobby	Fletcher	458386	1107.3	Wilson	24,376	24,376	2,120	730	25	180
624	10082	Shiloh	Rick	Russell	458422	1108.4	Northampton	12,847	12,847	1,398	25	0	120
625	10083	Oak Grove	Rick	Russell	459175	1108.2	Northampton	1,641	1,641	175	0	0	0
626	10084	Pleasant Hill	Rick	Russell	459186	1108.3	Northampton	1,531	1,531	175	0	0	0
	10080	Gaston Charge [3]						16,019	16,019	1,748	25	0	120
627	10092	Halifax	Steve	Formo	458444	1109.3	Halifax	11,177	11,177	1,152	1,004	0	1,079
628	10093	Ebenezer	Steve	Formo	458490	1109.2	Halifax	7,463	7,463	834	0	0	0
	10090	Halifax Charge [2]						18,640	18,640	1,986	1,004	0	1,079
636	10101	Sims	Barbara	Tyre	457303	1113.3	Wilson	5,356	5,356	650	0	0	0
632	10112	Hawkins Chapel	Sid	Collins	458524	1110.2	Halifax	9,636	9,636	900	488	0	942
633	10113	Tabor	Sid	Collins	458535	1110.3	Halifax	8,596	8,596	900	94	0	252
	10110	Hawkins Chapel-Tabor Charge [2]						18,232	18,232	1,800	582	0	1,194
635	10131	Hornes	Tom	Miller	458477	1111.0	Nash	16,153	16,153	1,733	276	0	28
637	10141	Littleton	Arthur	Warren	458502	1112.0	Halifax	23,657	23,657	1,872	25	0	170
639	10151	Lucama	Joe	Stallings	455315	1113.2	Wilson	5,305	5,305	757	145	0	23
640	10162	Bethany	Suzanne	Cobb	459016	1114.2	Northampton	7,676	7,676	709	270	0	150
641	10163	Severn	Suzanne	Cobb	459095	1114.3	Northampton	1,842	1,842	177	0	0	51
642	10164	Zion	Suzanne	Cobb	459118	1114.4	Northampton	8,593	8,593	709	400	0	118
656	10165	Woodland	Suzanne	Cobb	458934	1142.0	Northampton	2,265	2,265	177	80	0	20
	10160	Milwaukee Charge [4]						20,376	20,376	1,772	750	0	339
643	10171	Mt. Pleasant	Craig	Welbaum	457644	1115.3	Nash	8,639	8,639	1,040	0	0	82
645	10181	Mt. Zion	Leo	Bennett	458615	1116.0	Wilson	19,808	7,373	1,912	0	0	1,620
647	10201	Nashville	Ralph	Brown	458568	1118.0	Nash	59,410	59,410	2,878	200	0	2,790
648	10211	Jackson	Barry	Stallings	458796	1119.2	Northampton	12,680	12,680	1,220	0	0	596
650	10221	Rehoboth	Dan	Earnhardt	458353	1119.4	Northampton	6,808	6,808	980	120	0	122

Rocky Mount District - Table II

47	49	50a	50b	50c	50d	50e	50f	50	51	51	51	52	53	54	55a	55b
Ten Dollar Club	Local Benevolences	Human Relations Day	One Great Hour Sharing	Peace with Justice	Native American Aware	World Communion	UM Student Day	Total General Church Offers	Clergy Pensions	Clergy Life Insurance	Total amount paid by the local church for all direct-billed clergy non-health benefits including Pension & Life Insurance	Total amount paid by the local church for all direct-billed clergy health benefits	Pastor's Base Compensation Paid	Associate Pastor's Base Compensation Paid	Housing & Utilities Allowance Paid to/for pastor	Housing & Utilities Allowance Paid to/for associate(s)
45	51	42 A	42 B	42 C	42 D	42 E	42 F	42	58	68d	58 & 68d	68c	64	65	66a	66b
50		0	0	0	0	0	0	0			0					
20	13,183	0	60	30	0	72	0	162	8,001	180	8,181	8,813	41,395	0	3,658	0
0	939	0	0	0	0	0	0	0	2,000	45	2,045	2,203	10,349	0	2,850	0
20	14,122	0	60	30	0	72	0	162	10,001	225	10,226	11,016	51,744	0	6,508	0
150	727	105	0	4	5	5	5	124	5,097	0	5,097	5,839	26,476	0	1,614	0
0	600	0	0	0	0	0	25	25	1,154	27	1,181	1,321	5,994	0	360	0
50	850	0	0	0	25	0	25	50	3,366	79	3,445	3,856	17,484	0	1,050	0
200	2,177	105	0	4	30	5	55	199	9,617	106	9,723	11,016	49,954	0	3,024	0
150	2,343	0	0	0	0	0	0	0	5,085	146	5,231	7,160	26,411	0	4,000	0
0	3,900	0	0	0	0	0	0	0	2,794	0	2,794	3,856	14,515	0	2,241	0
150	6,243	0	0	0	0	0	0	0	7,879	146	8,025	11,016	40,926	0	6,241	0
100	3,194	0	0	0	0	0	0	0	6,581	0	6,581	3,635	33,382	0	930	0
150	7,610	0	0	0	0	0	0	0	4,886	113	4,999	5,508	25,384	0	3,000	0
0	10,571	32	45	0	33	65	35	210	4,886	113	4,999	5,508	25,384	0	3,000	0
150	18,181	32	45	0	33	65	35	210	9,772	226	9,998	11,016	50,768	0	6,000	0
0	1,815	25	70	0	0	0	0	95	0	0	0	0	21,186	0	1,584	0
0	0	0	50	0	0	50	0	100	0	0	0	0	3,531	0	264	0
0	101	0	200	0	0	0	25	225	0	0	0	0	7,384	0	574	0
0	1,916	25	320	0	0	50	25	420	0	0	0	0	32,101	0	2,422	0
50	7,136	25	100	25	25	25	25	225	9,625	225	9,850	11,016	50,000	0	4,174	0
150	0	0	0	0	0	0	0	0	0	0	0	0	10,500	0	2,807	0
0	0	0	0	0	0	0	0	0	0	0	0	0	2,000	0	340	0
0	0	0	0	0	0	0	0	0	0	0	0	0	2,000	0	340	0
150	0	0	0	0	0	0	0	0	0	0	0	0	14,500	0	3,487	0
0	1,150	0	0	0	0	0	0	0	2,279	130	2,409	1,956	26,178	0	2,934	0
0	1,797	0	0	0	0	0	0	0	3,649	100	3,749	2,170	16,955	0	2,086	0
0	2,947	0	0	0	0	0	0	0	5,928	230	6,158	4,126	43,133	0	5,020	0
0	1,000	0	0	0	0	0	0	0	2,178	87	2,265	0	16,260	0	0	0
0	3,320	0	0	0	0	42	0	42	3,948	113	4,061	5,508	20,500	0	2,000	0
0	165	0	0	0	0	0	0	0	3,948	113	4,061	5,508	20,500	0	2,000	0
0	3,485	0	0	0	0	42	0	42	7,896	226	8,122	11,016	41,000	0	4,000	0
0	26,305	0	0	0	0	0	0	0	8,388	225	8,613	11,016	40,619	0	2,400	0
220	9,500	5	5	5	5	10	35	65	8,291	199	8,490	11,016	43,499	0	3,134	0
0	750	10	0	11	15	0	0	36	0	0	0	0	18,910	0	0	0
100	225	33	88	50	29	78	50	328	2,881	90	2,971	1,196	14,429	0	1,096	0
0	0	0	0	0	0	0	0	0	720	23	743	299	3,607	0	274	0
50	650	0	0	0	0	0	0	0	2,880	90	2,970	1,197	14,429	0	1,095	0
0	0	0	0	0	0	0	0	0	720	22	742	299	3,607	0	274	0
150	875	33	88	50	29	78	50	328	7,201	225	7,426	2,991	36,072	0	2,739	0
0	8,147	0	0	0	0	0	0	0	0	0	0	0	26,000	0	0	0
50	0	0	0	0	0	0	0	0	5,784	0	5,784	6,421	43,759	0	1,902	0
250	22,074	0	0	0	0	0	0	0	12,427	225	12,652	11,016	64,554	0	7,931	0
50	0	0	0	0	0	0	0	0	4,355	174	4,529	7,115	19,455	0	4,500	0
0	1,500	0	163	0	0	30	0	193	0	0	0	0	24,000	0	0	0

Rocky Mount District - Table II

Control Church Number	Location Control Number	Church Name	Pastor's First Name	Last Name	55 Total Housing & Utilities Allowance Paid to/for pastor & Associates	56a Travel Reimbursements Paid to/for pastor	56b Travel Reimbursements Paid to/for associate(s)	56 Total Travel Reimbursements Paid to/for pastor & Associates Formulas	57a Other Cash Allowances paid to/for pastor	57b Other Cash allowance paid to/for Associate	57 Total amount paid to pastor or associate for any other cash allowances (non accountable)	58 Deacons Compensation	59 Diaconal Ministers Total comp
		Conference Column Numbers			66	67a	67b	67	68a	68b		65b	69
842	10000	Rocky Mount District	Caswell	Shaw	0			0			0		
611	10012	Bailey	Eldrick	Davis	3,658	2,841	0	2,841	239	0	239	0	0
612	10013	Pleasant Grove	Eldrick	Davis	2,850	800	0	800	0	0	0	0	0
	10010	Bailey Charge [2]			6,508	3,641	0	3,641	239	0	239	0	0
613	10022	Calvary	Stanley	Lewis	1,614	3,670	0	3,670	0	0	0	0	0
614	10023	Corinth	Stanley	Lewis	360	768	0	768	0	0	0	0	0
615	10024	Weaver's Chapel	Stanley	Lewis	1,050	2,368	0	2,368	0	0	0	0	0
	10020	Calvary Charge [3]			3,024	6,806	0	6,806	0	0	0	0	0
616	10032	Conway	Robert	Hill	4,000	4,000	0	4,000	0	0	0	0	0
666	10033	Pleasant Grove	Robert	Hill	2,241	2,400	0	2,400	0	0	0	0	0
	10030	Conway Charge [2]			6,241	6,400	0	6,400	0	0	0	0	0
617	10041	Elm City	Janine	Youngstrom	930	2,000	0	2,000	0	0	0	0	0
618	10052	Pinetops	David	Hutchins	3,000	2,520	0	2,520	500	0	500	0	0
619	10053	Temperance Hall	David	Hutchins	3,000	2,520	0	2,520	0	0	0	0	0
	10050	Edgecombe Parish [2]			6,000	5,040	0	5,040	500	0	500	0	0
620	10062	Enfield	Charles	Robl	1,584	2,640	0	2,640	450	0	450	0	0
621	10063	Eden	Charles	Robl	264	440	0	440	0	0	0	0	0
622	10064	Whitakers	Charles	Robl	574	957	0	957	0	0	0	0	0
	10060	Enfield-Eden-Whitakers Charge [3]			2,422	4,037	0	4,037	450	0	450	0	0
623	10071	Evansdale	Bobby	Fletcher	4,174	3,266	0	3,266	1,090	0	1,090	0	0
624	10082	Shiloh	Rick	Russell	2,807	562	0	562	0	0	0	0	0
625	10083	Oak Grove	Rick	Russell	340	70	0	70	0	0	0	0	0
626	10084	Pleasant Hill	Rick	Russell	340	70	0	70	0	0	0	0	0
	10080	Gaston Charge [3]			3,487	702	0	702	0	0	0	0	0
627	10092	Halifax	Steve	Formo	2,934	3,671	0	3,671	350	0	350	0	0
628	10093	Ebenezer	Steve	Formo	2,086	2,657	0	2,657	0	0	0	0	0
	10090	Halifax Charge [2]			5,020	6,328	0	6,328	350	0	350	0	0
636	10101	Sims	Barbara	Tyre	0	0	0	0	0	0	0	0	0
632	10112	Hawkins Chapel	Sid	Collins	2,000	1,488	0	1,488	0	0	0	0	0
633	10113	Tabor	Sid	Collins	2,000	1,488	0	1,488	0	0	0	0	0
	10110	Hawkins Chapel-Tabor Charge [2]			4,000	2,976	0	2,976	0	0	0	0	0
635	10131	Hornes	Tom	Miller	2,400	4,000	0	4,000	0	0	0	0	0
637	10141	Littleton	Arthur	Warren	3,134	4,335	0	4,335	25	0	25	0	0
639	10151	Lucama	Joe	Stallings	0	3,000	0	3,000	0	0	0	0	0
640	10162	Bethany	Suzanne	Cobb	1,096	2,938	0	2,938	240	0	240	0	0
641	10163	Severn	Suzanne	Cobb	274	734	0	734	60	0	60	0	0
642	10164	Zion	Suzanne	Cobb	1,095	2,938	0	2,938	240	0	240	0	0
656	10165	Woodland	Suzanne	Cobb	274	734	0	734	60	0	60	0	0
	10160	Milwaukee Charge [4]			2,739	7,344	0	7,344	600	0	600	0	0
643	10171	Mt. Pleasant	Craig	Welbaum	0	3,210	0	3,210	0	0	0	0	0
645	10181	Mt. Zion	Leo	Bennett	1,902	2,600	0	2,600	0	0	0	0	0
647	10201	Nashville	Ralph	Brown	7,931	7,500	0	7,500	0	0	0	0	0
648	10211	Jackson	Barry	Stallings	4,500	2,162	0	2,162	0	0	0	0	0
650	10221	Rehoboth	Dan	Earnhardt	0	2,400	0	2,400	0	0	0	0	0

Rocky Mount District - Table II

60	61	62a	62b	62	63	64	65
Other Staff Compensation / Expenses Paid	Current Expenses for Program (including Sunday School)	Property Insurance	Other Current Operating Expenses (not including Program line 61)	Total Current Operating Expenses (Lines 62a & 62b)	Principal & Interest Paid on Indebtedness, Loans, Mortgages, etc.	Paid on Buildings & Improvements (not including Funds Borrowed)	Grand Total
70	71	72a	72b	72	73	74	75
				0			1,330
20,277	9,256	4,409	43,058	47,467	0	10,560	210,192
9,386	979	1,084	2,403	3,487	0	2,640	43,994
29,663	10,235	5,493	45,461	50,954	0	13,200	254,186
5,651	331	2,017	15,227	17,244	0	775	81,333
1,047	1,370	458	4,930	5,388	0	0	21,932
4,003	219	3,280	7,192	10,472	0	1,704	54,628
10,701	1,920	5,755	27,349	33,104	0	2,479	157,893
0	4,919	1,970	8,085	10,055	0	0	78,553
1,300	1,100	1,721	1,270	2,991	0	0	41,499
1,300	6,019	3,691	9,355	13,046	0	0	120,052
9,750	2,144	4,133	17,864	21,997	11,479	0	107,022
14,616	3,121	4,621	17,578	22,199	0	6,609	114,619
2,822	2,462	2,407	15,648	18,055	0	0	89,313
17,438	5,583	7,028	33,226	40,254	0	6,609	203,932
8,145	1,973	2,412	7,395	9,807	0	0	58,140
800	892	565	2,430	2,995	0	15,793	26,645
3,385	3,040	2,548	4,552	7,100	0	0	27,600
12,330	5,905	5,525	14,377	19,902	0	15,793	112,385
11,325	12,342	5,003	16,368	21,371	0	9,813	169,089
0	5,645	1,109	4,118	5,227	24,963	41,538	105,782
0	135	519	1,637	2,156	0	0	6,517
0	0	718	382	1,100	0	0	5,216
0	5,780	2,346	6,137	8,483	24,963	41,538	117,515
2,120	3,043	3,431	15,002	18,433	0	0	76,656
0	716	889	6,631	7,520	0	1,065	47,012
2,120	3,759	4,320	21,633	25,953	0	1,065	123,668
4,200	500	1,215	5,534	6,749	0	0	36,980
0	1,208	2,648	10,159	12,807	0	0	62,900
0	1,492	2,957	10,182	13,139	0	0	58,195
0	2,700	5,605	20,341	25,946	0	0	121,095
9,030	3,078	1,780	10,500	12,280	0	16,104	151,635
20,007	1,022	2,997	17,183	20,180	14,670	0	161,887
0	975	1,500	3,225	4,725	0	16,000	50,626
5,760	1,454	1,682	7,702	9,384	0	5,121	54,047
0	467	550	2,478	3,028	0	1,280	12,562
2,650	2,315	1,582	8,575	10,157	0	5,121	53,632
0	81	1,300	3,543	4,843	0	1,280	14,462
8,410	4,317	5,114	22,298	27,412	0	12,802	134,703
0	1,926	1,261	11,336	12,597	0	851	62,492
0	3,375	2,823	15,234	18,057	0	4,645	97,498
103,170	24,707	13,507	113,419	126,926	142,576	5,269	593,903
6,460	4,700	1,806	15,104	16,910	0	10,000	90,377
0	1,650	1,550	15,500	17,050	0	0	54,823

Rocky Mount District - Table II

Control Church Number	Location Control Number	Church Name	Pastor's First Name	Last Name	GCFA Number	Old DataPoint Number	County	40a Total amount Apportioned to the Local Church	40b Total amount Apportioned to the Local Church and PAID to the AC Treasurer	41 District Administration Funds Paid (District Work Fund)	42 Total General Advance	44 YSF	45 Total Conference Advance Special
		Conference Column Numbers								56	40	41	44
657	10251	First	C.B.	Owens	458683	1122.5	Halifax	52,924	2,472	2,912	1,762	0	1,242
658	10261	Rosemary	Jim	Bell	458706	1123.0	Halifax	49,349	49,349	3,469	1,207	0	1,021
660	10281	Englewood	David	Benson	458763	1125.0	Nash	56,451	56,451	2,963	2,692	0	4,240
661	10291	First	Bob	Bergland	458785	1126.0	Nash	166,403	166,403	5,725	1,349	0	1,839
662	10301	St. Paul	Marty	Cauley	458821	1128.0	Nash	51,898	11,485	2,762	55	0	2,961
663	10311	Sandy Cross	Ron	Gurganus	458843	1129.0	Nash	20,480	20,480	1,915	0	0	1,385
664	10322	Scotland Neck	Rob	Licht	458865	1130.0	Halifax	18,274	18,274	1,499	200	0	50
655	10323	Rich Square	Rob	Licht	458648	1121.5	Northampton	8,235	8,235	824	120	0	520
	10320	Scotland Neck-Rich Square Charge [2]						26,509	26,509	2,323	320	0	570
667	10332	Seaboard	Ryan	Parker	458887	1131.4	Northampton	3,277	3,277	252	21	0	0
665	10333	Concord	Ryan	Parker	458557	1131.2	Northampton	1,841	1,841	240	0	0	50
668	10334	Sharon	Ryan	Parker	459073	1131.5	Northampton	1,590	1,590	137	0	0	0
	10330	Northampton Parish [3]						6,708	6,708	629	21	0	50
669	10341	Smith	Tom	Schwartz	458898	1132.0	Halifax	18,425	18,425	1,904	3,351	0	1,232
671	10352	Lebanon	Bob	Clyde	459335	1133.3	Northampton	4,253	4,253	668	100	0	150
672	10353	Spring	Bob	Clyde	458901	1133.4	Greenville	4,412	4,412	572	0	0	0
	10350	Spring-Lebanon Charge [2]						8,665	8,665	1,240	100	0	150
673	10362	Gibson Memorial	Scott	Shaffer	458923	1134.2	Nash	15,668	15,668	755	10	0	790
674	10363	White Oak	Scott	Shaffer	458774	1117.5	Nash	4,359	4,359	425	0	0	0
	10360	Spring Hope Charge [2]						20,027	20,027	1,180	10	0	790
676	10382	Battleboro	Jim	Hayes	458262	1102.2	Edgecombe	10,439	10,439	798	210	0	1,332
677	10383	Marvin	Jim	Hayes	458808	1127.0	Nash	10,701	2,500	0	40	0	751
678	10384	McKendree	Jim	Hayes	459222	1135.2	Edgecombe	4,283	4,283	443	0	0	114
	10380	Trinity Parish [3]						25,423	17,222	1,241	250	0	2,197
679	10392	Weldon	Sue	Owens	459005	1136.0	Halifax	10,945	10,945	458	90	0	25
680	10393	New Hope	Sue	Owens	458956	1122.2	Halifax	10,654	10,654	915	168	0	407
659	10394	South Rosemary	Sue	Owens	458978	1122.3	Halifax	15,448	15,453	458	2	0	3
	10390	Roanoke Charge [3]						37,047	37,052	1,831	259	0	436
681	10401	First	Ray	Warren	459107	1139.0	Wilson	153,455	153,455	6,314	2,435	0	15,369
682	10411	West Nash	William	Holliday	459153	1140.0	Wilson	55,732	55,732	2,860	1,805	0	1,992
683	10421	Winstead	Paul	Dunham	459120	1141.0	Wilson	36,062	36,062	2,548	867	0	10,037
652	10442	Red Oak	Larry	Smith	458626	1121.2	Nash	4,819	4,819	420	125	25	50
653	10443	Bethlehem	Larry	Smith	458717	1117.2	Nash	1,805	1,805	209	0	0	40
	10440	Red Oak Charge [2]						6,624	6,624	629	125	25	90
464	10462	Bethlehem	Debbie	Matthis	457974	902.2	Warren	4,587	314	588	0	0	0
465	10463	Shady Grove	Debbie	Matthis	457996	902.3	Warren	5,782	5,782	588	325	0	0
	10460	Bethlehem-Shady Grove Charge [2]						10,369	6,096	1,176	325	0	0
486	10471	Jerusalem	Josh	Horne	457815	913.2	Warren	8,482	8,482	1,144	290	0	1,170
493	10481	Warren Plains	Carol	Taylor	457597	918.4	Warren	2,999	2,999	408	665	0	130
498	10491	Norlina	Rod	Mullen	457666	921.0	Warren	18,486	18,486	1,760	179	0	1,816
529	10502	Providence	Eric	Schubert	457906	946.2	Warren	5,535	5,535	677	50	0	155
530	10503	Shocco	Eric	Schubert	457132	946.3	Warren	3,979	3,979	467	212	0	330
	10500	Warren Charge [2]						9,514	9,514	1,144	262	0	485
531	10511	Wesley Memorial	Deborah	Vanderford	457985	947.0	Warren	14,423	14,423	1,216	45	0	605
534	10521	Zion	Bob	Rose	457894	913.3	Warren	13,225	13,225	1,757	0	0	920
638	10532	Black Creek	Rani	Woodrow	458307	1107.2	Wilson	11,989	11,989	940	0	0	100
378	10533	Stantonsburg	Rani	Woodrow	455543	730.3	Wilson	9,679	9,679	940	0	0	120
	10530	Stantonsburg-Black Creek Charge [2]						21,668	21,668	1,880	0	0	220
492	10571	Macon	Betty	Willis	457564	918.3	Warren	3,658	3,658	280	0	0	55
634	10992	Hollister (CLOSED)			459290	1103.3	Halifax	1,572	1,572	0	0	0	0
654	10993	York (CLOSED)			459164	1121.3	Nash	719	719	209	0	0	0
Rocky Mount District Totals								1,296,938	1,173,582	87,402	26,605	50	68,996

Rocky Mount District - Table II

47	49	50a	50b	50c	50d	50e	50f	50	51	51	51	52	53	54	55a	55b
Ten Dollar Club	Local Benevolences	Human Relations Day	One Great Hour Sharing	Peace with Justice	Native American Aware	World Communion	UM Student Day	Total General Church Offers	Clergy Pensions	Clergy Life Insurance	Total amount paid by the local church for all direct-billed clergy non-health benefits including Pension & Life Insurance	Total amount paid by the local church for all direct-billed clergy health benefits	Pastor's Base Compensation Paid	Associate Pastor's Base Compensation Paid	Housing & Utilities Allowance Paid to/for pastor	Housing & Utilities Allowance Paid to/for associate's
45	51	42 A	42 B	42 C	42 D	42 E	42 F	42	58	68d	58 & 68d	68c	64	65	66a	66b
240	40,184	0	315	75	75	50	40	555	1,338	225	1,563	11,016	69,500	0	4,019	0
700	7,617	0	680	50	0	5	20	755	15,655	225	15,880	11,016	76,573	0	8,686	0
440	50,478	20	162	25	50	120	50	427	11,656	225	11,881	9,963	69,587	0	4,258	0
850	121,650	21	370	0	0	55	135	581	25,744	450	26,194	22,032	93,800	40,319	4,536	3,293
90	8,056	0	0	0	0	0	0	0	11,769	225	11,994	11,016	61,233	0	7,284	0
0	3,838	0	0	0	0	0	0	0	8,752	200	8,952	3,624	45,466	0	3,016	0
200	0	0	0	0	0	0	0	0	5,110	144	5,254	7,050	31,647	0	2,304	0
0	0	0	0	0	0	0	0	0	2,795	79	2,874	3,856	17,307	0	1,260	0
200	0	0	0	0	0	0	0	0	7,905	223	8,128	10,906	48,954	0	3,564	0
0	830	0	0	0	0	0	0	0	0	0	0	0	6,300	0	0	0
50	1,514	0	0	0	0	0	0	0	0	0	0	0	6,000	0	0	0
0	0	0	0	0	0	0	0	0	0	0	0	0	3,000	0	0	0
50	2,344	0	0	0	0	0	0	0	0	0	0	0	15,300	0	0	0
50	993	0	115	0	0	0	0	115	4,100	225	4,325	9,631	42,600	0	2,500	0
0	1,200	0	0	0	0	0	0	0	793	0	793	288	15,700	0	1,000	0
100	2,736	0	0	0	0	0	0	0	716	0	716	288	13,300	0	1,000	0
100	3,936	0	0	0	0	0	0	0	1,509	0	1,509	576	29,000	0	2,000	0
0	7,308	0	0	0	0	0	0	0	2,809	172	2,981	7,389	16,772	0	2,167	0
0	1,934	0	0	0	0	0	0	0	1,580	63	1,643	3,966	9,435	0	1,219	0
0	9,242	0	0	0	0	0	0	0	4,389	235	4,624	11,355	26,207	0	3,386	0
0	300	0	0	0	0	0	20	20	3,634	77	3,711	4,957	18,877	0	4,544	0
0	1,830	0	0	0	0	0	0	0	0	0	0	0	16,450	0	840	0
0	560	0	0	0	0	0	0	0	720	45	765	2,753	10,487	0	0	0
0	2,690	0	0	0	0	0	20	20	4,354	122	4,476	7,710	45,814	0	5,384	0
0	17	0	0	25	0	0	0	25	2,364	56	2,420	3,774	10,853	0	600	0
0	1,787	0	0	0	0	0	0	0	4,790	112	4,902	7,548	21,686	0	1,200	0
50	0	0	0	0	0	0	40	40	2,395	56	2,451	3,830	10,843	0	1,350	0
50	1,804	0	0	25	0	0	40	65	9,549	224	9,773	15,152	43,382	0	3,150	0
1,050	118,626	0	95	0	0	126	26	247	28,081	399	28,480	22,032	102,907	42,559	6,200	6,200
525	22,559	20	177	35	5	0	0	237	13,764	225	13,989	11,016	66,000	0	5,500	0
60	18,754	55	0	0	0	0	0	55	10,603	225	10,828	11,016	55,080	0	6,181	0
0	0	0	25	0	0	25	25	75	0	0	0	0	10,476	0	0	0
0	804	0	0	0	0	0	0	0	0	0	0	0	5,244	0	0	0
0	804	0	25	0	0	25	25	75	0	0	0	0	15,720	0	0	0
0	240	0	0	0	0	0	0	0	2,195	112	2,307	4,227	13,104	0	2,463	0
0	480	0	0	0	0	0	0	0	2,195	113	2,308	2,114	13,104	0	2,463	0
0	720	0	0	0	0	0	0	0	4,390	225	4,615	6,341	26,208	0	4,926	0
0	0	0	0	0	0	0	0	0	520	120	640	2,500	26,207	0	3,000	0
0	920	192	0	0	0	30	0	222	0	0	0	0	10,200	0	0	0
40	1,296	0	10	0	0	0	0	10	9,238	175	9,413	11,016	41,529	0	2,460	0
50	0	0	115	0	0	0	0	115	0	0	0	2,347	15,723	0	1,500	0
0	0	0	15	0	0	0	0	15	0	0	0	2,347	10,482	0	1,200	0
50	0	0	130	0	0	0	0	130	0	0	0	4,694	26,205	0	2,700	0
0	459	0	0	0	0	0	0	0	2,278	0	2,278	8,815	20,000	0	10,031	0
0	18,432	0	0	0	0	0	0	0	7,761	225	7,986	11,016	40,319	0	3,600	0
0	200	0	0	0	0	0	0	0	4,563	0	4,563	0	21,708	0	2,160	0
0	1,433	0	0	0	0	0	0	0	4,178	225	4,403	0	21,708	0	1,606	0
0	1,633	0	0	0	0	0	0	0	8,741	225	8,966	0	43,416	0	3,766	0
0	1,130	0	55	0	0	0	0	55	1,290	480	1,770	1,000	7,000	0	0	0
0	0	0	0	0	0	0	0	0	0	0	0	0	0	0	0	0
0	0	0	0	0	0	0	0	0	0	0	0	0	5,244	0	0	0
6,085	567,717	543	2,915	335	267	788	581	5,429	309,309	7,397	316,706	336,875	1,894,087	82,878	164,559	9,493

Rocky Mount District - Table II

Control Church Number	Location Control Number	GCFA Column Numbers			55	56a	56b	56	57a	57b	57	58	59
		Church Name	Pastor's First Name	Last Name	Total Housing & Utilities Allowance Paid to/pastor & Associates	Travel Reimbursements Paid to/pastor	Travel Reimbursements Paid to/for associate(s)	Total Travel Reimbursements Paid to/for pastor & Associates Formulas	Other Cash Allowances paid to/for pastor	Other Cash allowance paid to/for Associate	Total amount paid to pastor or associate for any other cash allowances (non accountable)	Deacons Compensation	Diaconal Ministers Total comp
		Conference Column Numbers			66	67a	67b	67	68a	68b		65b	69
657	10251	First	C.B.	Owens	4,019	4,451	0	4,451	209	0	209	0	0
658	10261	Rosemary	Jim	Bell	8,686	5,505	0	5,505	241	0	241	0	0
660	10281	Englewood	David	Benson	4,258	5,000	0	5,000	114	0	114	0	0
661	10291	First	Bob	Bergland	7,829	5,558	2,159	7,717	1,131	732	1,863	0	0
662	10301	St. Paul	Marty	Cauley	7,284	6,050	0	6,050	1,754	0	1,754	0	0
663	10311	Sandy Cross	Ron	Gurganus	3,016	3,198	0	3,198	0	0	0	0	0
664	10322	Scotland Neck	Rob	Licht	2,304	3,072	0	3,072	256	0	256	0	0
655	10323	Rich Square	Rob	Licht	1,260	1,680	0	1,680	144	0	144	0	0
	10320	Scotland Neck-Rich Square Charge [2]			3,564	4,752	0	4,752	400	0	400	0	0
667	10332	Seaboard	Ryan	Parker	0	2,400	0	2,400	0	0	0	0	0
665	10333	Concord	Ryan	Parker	0	1,800	0	1,800	0	0	0	0	0
668	10334	Sharon	Ryan	Parker	0	0	0	0	0	0	0	0	0
	10330	Northampton Parish [3]			0	4,200	0	4,200	0	0	0	0	0
669	10341	Smith	Tom	Schwartz	2,500	5,630	0	5,630	0	0	0	0	0
671	10352	Lebanon	Bob	Clyde	1,000	2,500	0	2,500	100	0	100	0	0
672	10353	Spring	Bob	Clyde	1,000	2,500	0	2,500	100	0	100	0	0
	10350	Spring-Lebanon Charge [2]			2,000	5,000	0	5,000	200	0	200	0	0
673	10362	Gibson Memorial	Scott	Shaffer	2,167	4,352	0	4,352	0	0	0	0	0
674	10363	White Oak	Scott	Shaffer	1,219	1,980	0	1,980	0	0	0	0	0
	10360	Spring Hope Charge [2]			3,386	6,332	0	6,332	0	0	0	0	0
676	10382	Battleboro	Jim	Hayes	4,544	2,403	0	2,403	500	0	500	0	0
677	10383	Marvin	Jim	Hayes	840	3,000	0	3,000	0	0	0	0	0
678	10384	McKendree	Jim	Hayes	0	1,750	0	1,750	0	0	0	0	0
	10380	Trinity Parish [3]			5,384	7,153	0	7,153	500	0	500	0	0
679	10392	Weldon	Sue	Owens	600	2,000	0	2,000	250	0	250	0	0
680	10393	New Hope	Sue	Owens	1,200	3,254	0	3,254	600	0	600	0	0
659	10394	South Rosemary	Sue	Owens	1,350	2,000	0	2,000	200	0	200	0	0
	10390	Roanoke Charge [3]			3,150	7,254	0	7,254	1,050	0	1,050	0	0
681	10401	First	Ray	Warren	12,400	4,816	3,445	8,261	739	0	739	0	0
682	10411	West Nash	William	Holliday	5,500	4,500	0	4,500	25	0	25	0	0
683	10421	Winstead	Paul	Dunham	6,181	6,675	0	6,675	0	0	0	0	0
652	10442	Red Oak	Larry	Smith	0	2,382	0	2,382	0	0	0	0	0
653	10443	Bethlehem	Larry	Smith	0	2,400	0	2,400	0	0	0	0	0
	10440	Red Oak Charge [2]			0	4,782	0	4,782	0	0	0	0	0
464	10462	Bethlehem	Debbie	Matthis	2,463	1,482	0	1,482	0	0	0	0	0
465	10463	Shady Grove	Debbie	Matthis	2,463	1,482	0	1,482	0	0	0	0	0
	10460	Bethlehem-Shady Grove Charge [2]			4,926	2,964	0	2,964	0	0	0	0	0
486	10471	Jerusalem	Josh	Horne	3,000	1,500	0	1,500	0	0	0	0	0
493	10481	Warren Plains	Carol	Taylor	0	1,800	0	1,800	0	0	0	0	0
498	10491	Norlina	Rod	Mullen	2,460	4,000	0	4,000	0	0	0	0	0
529	10502	Providence	Eric	Schubert	1,500	2,000	0	2,000	0	0	0	0	0
530	10503	Shocco	Eric	Schubert	1,200	2,000	0	2,000	0	0	0	0	0
	10500	Warren Charge [2]			2,700	4,000	0	4,000	0	0	0	0	0
531	10511	Wesley Memorial	Deborah	Vanderford	10,031	1,086	0	1,086	0	0	0	0	0
534	10521	Zion	Bob	Rose	3,600	3,405	0	3,405	0	0	0	0	0
638	10532	Black Creek	Rani	Woodrow	2,160	1,980	0	1,980	375	0	375	0	0
378	10533	Stantonsburg	Rani	Woodrow	1,606	1,980	0	1,980	375	0	375	0	0
	10530	Stantonsburg-Black Creek Charge [2]			3,766	3,960	0	3,960	750	0	750	0	0
492	10571	Macon	Betty	Willis	0	2,400	0	2,400	0	0	0	0	0
634	10992	Hollister (CLOSED)			0	0	0	0	0	0	0	0	0
654	10993	York (CLOSED)			0	840	0	840	0	0	0	0	0
Rocky Mount District Totals					174,052	194,558	5,604	200,162	10,367	732	11,099	0	0

Rocky Mount District - Table II

60	61	62a	62b	62	63	64	65
Other Staff Compensation /Expenses Paid	Current Expenses for Program (including Sunday School)	Property Insurance	Other Current Operating Expenses (not including Program line 61)	Total Current Operating Expenses (Lines 62a & 62b)	Principal & Interest Paid on Indebtedness, Loans, Mortgages, etc.	Paid on Buildings & Improvements (not including Funds Borrowed)	Grand Total
70	71	72a	72b	72	73	74	75
84,684	12,710	8,662	68,794	77,456	0	98,704	413,679
76,138	18,070	4,360	33,391	37,751	44,839	7,775	366,592
156,385	15,463	9,686	117,131	126,817	0	249,636	766,795
280,513	41,040	21,052	163,057	184,109	92,665	9,600	1,106,078
68,116	35,077	10,575	59,416	69,991	12,000	29,750	339,674
0	6,306	2,952	31,834	34,786	0	25,075	158,041
15,160	2,680	6,595	23,400	29,995	0	0	117,641
0	1,175	1,627	8,736	10,363	0	1,200	49,558
15,160	3,855	8,222	32,136	40,358	0	1,200	167,199
0	446	1,644	5,180	6,824	0	0	20,350
0	0	947	4,258	5,205	0	0	16,700
0	228	616	1,745	2,361	0	0	7,316
0	674	3,207	11,183	14,390	0	0	44,366
3,900	4,900	6,155	15,758	21,913	0	0	121,469
0	1,023	665	5,414	6,079	0	0	33,854
0	1,427	1,851	4,436	6,287	0	0	33,438
0	2,450	2,516	9,850	12,366	0	0	67,292
13,217	5,777	2,200	18,664	20,864	0	11,798	109,848
4,190	3,969	735	4,471	5,206	0	7,741	46,067
17,407	9,746	2,935	23,135	26,070	0	19,539	155,915
4,680	2,356	3,306	11,844	15,150	0	30,287	100,564
0	5,351	3,000	15,360	18,360	0	5,526	54,648
0	2,950	700	3,250	3,950	0	0	28,055
4,680	10,657	7,006	30,454	37,460	0	35,813	183,267
1,200	702	6,757	11,160	17,917	0	750	52,026
1,880	4,337	2,183	6,470	8,653	0	2,100	70,091
2,365	1,246	2,407	7,616	10,023	0	750	51,064
5,445	6,285	11,347	25,246	36,593	0	3,600	173,181
332,382	45,534	15,300	141,663	156,963	0	79,968	1,129,721
75,726	11,296	6,273	33,065	39,338	9,546	0	322,646
59,693	24,847	6,033	35,810	41,843	18,869	0	303,415
600	1,931	807	4,003	4,810	0	11,806	37,519
0	484	750	4,364	5,114	0	0	16,100
600	2,415	1,557	8,367	9,924	0	11,806	53,619
0	306	1,461	2,498	3,959	0	4,410	33,400
0	151	1,823	3,285	5,108	0	0	33,905
0	457	3,284	5,783	9,067	0	4,410	67,305
2,400	1,000	1,500	9,000	10,500	0	4,000	62,833
0	735	905	5,061	5,966	0	0	24,045
7,522	3,338	3,413	6,913	10,326	0	530	113,721
0	558	1,056	5,732	6,788	0	0	35,498
0	286	447	5,850	6,297	0	0	27,615
0	844	1,503	11,582	13,085	0	0	63,113
10,628	2,137	7,411	12,764	20,175	0	0	91,898
0	4,411	2,919	11,622	14,541	0	0	119,612
1,000	1,396	1,580	13,970	15,550	0	2,400	64,361
1,895	862	2,888	8,693	11,581	0	10,065	66,647
2,895	2,258	4,468	22,663	27,131	0	12,465	131,008
0	4,919	2,532	18,961	21,493	0	0	43,760
0	0	0	0	0	0	0	1,572
0	517	829	0	829	0	0	8,358
1,450,178	374,578	239,054	1,386,083	1,625,137	371,607	750,039	9,523,263

Rocky Mount District - Table III

Control Church Number	Location Control Number	Church Name	Pastor's First Name	Last Name	GCFA Number	Old DataPoint Number	County	66 Number of Pledges & Identified Givers for 2011	67a Received thru Pledges	67b Received from non-pledging, yet identified givers	67c Received from Unidentified Givers
		Conference Column Numbers						1	1a	1b	1c
842	10000	Rocky Mount District	Caswell	Shaw	486325	1100.0					
611	10012	Bailey	Eldrick	Davis	457041	1101.2	Nash	89	206,691	25,754	3,400
612	10013	Pleasant Grove	Eldrick	Davis	457052	1101.3	Wilson	17	33,426	3,910	1,500
	10010	Bailey Charge [2]						106	240,117	29,664	4,900
613	10022	Calvary	Stanley	Lewis	458295	1104.2	Halifax	38	0	76,792	1,900
614	10023	Corinth	Stanley	Lewis	458375	1104.3	Halifax	15	0	19,590	402
615	10024	Weaver's Chapel	Stanley	Lewis	458411	1104.4	Halifax	50	0	45,103	2,389
	10020	Calvary Charge [3]						103	0	141,485	4,691
616	10032	Conway	Robert	Hill	458320	1104.5	Northampton	36	0	81,260	1,656
666	10033	Pleasant Grove	Robert	Hill	459051	1131.3	Northampton	25	0	41,670	845
	10030	Conway Charge [2]						61	0	122,930	2,501
617	10041	Elm City	Janine	Youngstrom	458342	1105.0	Wilson	40	0	97,932	3,140
618	10052	Pinetops	David	Hutchins	458604	1120.3	Edgecombe	58	0	92,872	2,725
619	10053	Temperance Hall	David	Hutchins	458991	1135.3	Edgecombe	40	0	69,201	4,202
	10050	Edgecombe Parish [2]						98	0	162,073	6,927
620	10062	Enfield	Charles	Robl	458364	1106.0	Halifax	72	3,960	54,245	4,200
621	10063	Eden	Charles	Robl	459288	1137.3	Halifax	8	9,662	1,085	149
622	10064	Whitakers	Charles	Robl	459062	1138.3	Nash	18	0	22,906	1,090
	10060	Enfield-Eden-Whitakers Charge [3]						98	13,622	78,236	5,439
623	10071	Evansdale	Bobby	Fletcher	458386	1107.3	Wilson	42	165,169	5,001	4,626
624	10082	Shiloh	Rick	Russell	458422	1108.4	Northampton	50	0	66,707	10,933
625	10083	Oak Grove	Rick	Russell	459175	1108.2	Northampton	7	0	6,995	1,700
626	10084	Pleasant Hill	Rick	Russell	459186	1108.3	Northampton	25	0	14,326	1,886
	10080	Gaston Charge [3]						82	0	88,028	14,519
627	10092	Halifax	Steve	Formo	458444	1109.3	Halifax	57	0	80,896	5,429
628	10093	Ebenezer	Steve	Formo	458490	1109.2	Halifax	25	0	43,255	2,656
	10090	Halifax Charge [2]						82	0	124,151	8,085
636	10101	Sims	Barbara	Tyre	457303	1113.3	Wilson	52	0	32,428	2,742
632	10112	Hawkins Chapel	Sid	Collins	458524	1110.2	Halifax	36	0	53,593	2,623
633	10113	Tabor	Sid	Collins	458535	1110.3	Halifax	26	0	25,559	940
	10110	Hawkins Chapel-Tabor Charge [2]						62	0	79,152	3,563
635	10131	Hornes	Tom	Miller	458477	1111.0	Nash	45	0	91,553	925
637	10141	Littleton	Arthur	Warren	458502	1112.0	Halifax	72	45,325	66,207	3,468
639	10151	Lucama	Joe	Stallings	455315	1113.2	Wilson	14	0	24,125	760
640	10162	Bethany	Suzanne	Cobb	459016	1114.2	Northampton	54	0	42,025	2,895
641	10163	Severn	Suzanne	Cobb	459095	1114.3	Northampton	9	0	9,780	1,238
642	10164	Zion	Suzanne	Cobb	459118	1114.4	Northampton	25	0	51,103	3,997
656	10165	Woodland	Suzanne	Cobb	458934	1142.0	Northampton	11	0	12,585	47
	10160	Milwaukee Charge [4]						99	0	115,493	8,177
643	10171	Mt. Pleasant	Craig	Welbaum	457644	1115.3	Nash	34	0	54,772	1,406
645	10181	Mt. Zion	Leo	Bennett	458615	1116.0	Wilson	18	61,440	47,398	4,573
647	10201	Nashville	Ralph	Brown	458568	1118.0	Nash	264	290,182	217,498	9,493
648	10211	Jackson	Barry	Stallings	458796	1119.2	Northampton	59	0	85,465	3,517
650	10221	Rehoboth	Dan	Earnhardt	458353	1119.4	Northampton	30	0	46,200	4,000
657	10251	First	C.B.	Owens	458683	1122.5	Halifax	121	177,269	72,197	1,519
658	10261	Rosemary	Jim	Bell	458706	1123.0	Halifax	232	0	327,392	4,719
660	10281	Englewood	David	Benson	458763	1125.0	Nash	316	355,926	126,908	3,418
661	10291	First	Bob	Bergland	458785	1126.0	Nash	324	763,901	155,561	9,638

Rocky Mount District - Table III

67d	67e	67f	67g	67	68a	68b	68c	68	69a	69b	69c	69
Received from Int. & Div.	Received from sale of Church Assets	Received from building use fees, contributions and rentals	Received thru fundraisers	Total of 67 Formulas	Capital Campaign	Memorial/ Endowment/Bequests	Other Sources & Projects	Total of 68	Equitable Compensation Funds	Advanced Specials & Apportioned Fund	Other	Total of 69
1d	1e	1f	1g		2a	2b	2c		3a	3b	3c	
								0				0
764	0	2,600	9,550	248,759	19,703	21,512	0	41,215	0	0	0	0
0	0	0	0	38,836	0	17,662	0	17,662	0	0	0	0
764	0	2,600	9,550	287,595	19,703	39,174	0	58,877	0	0	0	0
142	0	0	0	78,834	0	0	0	0	0	0	0	0
7	0	0	0	19,999	0	0	0	0	0	0	0	0
88	0	175	5,810	53,565	0	0	0	0	0	0	0	0
237	0	175	5,810	152,398	0	0	0	0	0	0	0	0
854	0	0	0	83,770	0	1,185	0	1,185	0	0	0	0
3,705	0	0	0	46,220	0	325	0	325	0	0	0	0
4,559	0	0	0	129,990	0	1,510	0	1,510	0	0	0	0
144	0	3,375	1,900	106,491	0	0	0	0	0	0	0	0
0	0	3,000	1,750	100,347	0	710	0	710	0	0	0	0
0	0	0	12,656	86,059	0	0	0	0	0	0	0	0
0	0	3,000	14,406	186,406	0	710	0	710	0	0	0	0
201	0	0	0	62,606	21,542	1,225	303	23,070	0	0	0	0
305	0	0	0	11,201	0	0	0	0	0	0	0	0
0	0	0	0	23,996	0	0	0	0	0	0	0	0
506	0	0	0	97,803	21,542	1,225	303	23,070	0	0	0	0
11	0	201	20,000	195,008	6,675	14,420	1,617	22,712	0	0	0	0
386	0	75	0	78,101	5,650	1,780	0	7,430	0	0	80,000	80,000
0	0	0	0	8,695	0	0	0	0	0	0	0	0
3	0	0	0	16,215	0	0	0	0	0	0	0	0
389	0	75	0	103,011	5,650	1,780	0	7,430	0	0	80,000	80,000
0	0	250	0	86,575	0	0	0	0	0	0	0	0
0	0	0	0	45,911	0	0	0	0	0	0	0	0
0	0	250	0	132,486	0	0	0	0	0	0	0	0
50	0	400	991	36,611	0	840	0	840	0	0	0	0
0	0	25	0	56,241	0	2,095	0	2,095	0	0	0	0
1,021	0	0	1,332	28,852	0	16,000	0	16,000	0	0	0	0
1,021	0	25	1,332	85,093	0	18,095	0	18,095	0	0	0	0
0	0	0	810	93,288	10,960	8,740	0	19,700	0	0	0	0
0	0	1,147	0	116,147	14,174	8,316	0	22,490	0	0	0	0
4,360	0	0	2,650	31,895	0	3,600	0	3,600	0	0	0	0
2,190	0	0	1,558	48,668	0	0	0	0	0	0	0	0
81	0	0	0	11,099	0	2,600	0	2,600	0	0	0	0
12	0	0	0	55,112	0	2,025	0	2,025	0	0	0	0
8	0	225	0	12,865	0	0	0	0	0	0	0	0
2,291	0	225	1,558	127,744	0	4,625	0	4,625	0	0	0	0
0	0	880	2,614	59,672	0	1,070	0	1,070	0	0	0	0
0	0	0	0	113,411	0	2,540	0	2,540	0	0	0	0
630	0	13,270	0	531,073	32,429	10,000	0	42,429	0	0	0	0
0	0	0	0	88,982	0	0	0	0	0	0	0	0
60	0	0	0	50,260	0	0	0	0	0	0	0	0
0	0	1,525	47,298	299,808	0	0	0	0	0	0	0	0
20	0	400	0	332,531	0	19,340	0	19,340	0	0	0	0
135	0	1,845	0	488,232	32,639	12,220	0	44,859	0	0	0	0
11,634	0	19,589	0	960,323	164,568	10,270	17,331	192,169	0	0	0	0

Rocky Mount District - Table III

Control Church Number	Location Control Number	GCFA Column Numbers					County	66	67a	67b	67c
		Church Name	Pastor's First Name	Last Name	GCFA Number	Old DataPoint Number		Number of Pledges & Identified Givers for 2011	Received thru Pledges	Received from non-pledging, yet identified givers	Received from Unidentified Givers
		Conference Column Numbers						1	1a	1b	1c
662	10301	St. Paul	Marty	Cauley	458821	1128.0	Nash	141	198,202	103,618	4,512
663	10311	Sandy Cross	Ron	Gurganus	458843	1129.0	Nash	119	0	151,709	3,921
664	10322	Scotland Neck	Rob	Licht	458865	1130.0	Halifax	60	0	111,060	3,710
655	10323	Rich Square	Rob	Licht	458648	1121.5	Northampton	20	0	56,021	2,028
		10320 Scotland Neck-Rich Square Charge [2]						80	0	167,081	5,738
667	10332	Seaboard	Ryan	Parker	458887	1131.4	Northampton	12	0	12,496	1,000
665	10333	Concord	Ryan	Parker	458557	1131.2	Northampton	6	0	16,752	120
668	10334	Sharon	Ryan	Parker	459073	1131.5	Northampton	3	0	4,360	175
		10330 Northampton Parish [3]						21	0	33,608	1,295
669	10341	Smith	Tom	Schwartz	458898	1132.0	Halifax	44	0	118,418	1,413
671	10352	Lebanon	Bob	Clyde	459335	1133.3	Northampton	20	0	36,135	4,210
672	10353	Spring	Bob	Clyde	458901	1133.4	Greenville	23	0	44,619	1,813
		10350 Spring-Lebanon Charge [2]						43	0	80,754	6,023
673	10362	Gibson Memorial	Scott	Shaffer	458923	1134.2	Nash	75	0	85,322	3,991
674	10363	White Oak	Scott	Shaffer	458774	1117.5	Nash	23	0	45,400	736
		10360 Spring Hope Charge [2]						98	0	130,722	4,727
676	10382	Battleboro	Jim	Hayes	458262	1102.2	Edgecombe	39	0	55,813	1,378
677	10383	Marvin	Jim	Hayes	458808	1127.0	Nash	17	0	41,094	4,041
678	10384	McKendree	Jim	Hayes	459222	1135.2	Edgecombe	20	0	28,000	1,000
		10380 Trinity Parish [3]						76	0	124,907	6,419
679	10392	Weldon	Sue	Owens	459005	1136.0	Halifax	27	0	25,816	867
680	10393	New Hope	Sue	Owens	458956	1122.2	Halifax	48	0	60,057	2,342
659	10394	South Rosemary	Sue	Owens	458978	1122.3	Halifax	19	0	41,475	4,200
		10390 Roanoke Charge [3]						94	0	127,348	7,409
681	10401	First	Ray	Warren	459107	1139.0	Wilson	432	837,397	74,472	12,373
682	10411	West Nash	William	Holliday	459153	1140.0	Wilson	252	57,860	296,260	20,903
683	10421	Winstead	Paul	Dunham	459120	1141.0	Wilson	151	168,176	81,088	5,055
652	10442	Red Oak	Larry	Smith	458626	1121.2	Nash	15	0	34,067	1,525
653	10443	Bethlehem	Larry	Smith	458717	1117.2	Nash	4	0	22,628	148
		10440 Red Oak Charge [2]						19	0	56,695	1,673
464	10462	Bethlehem	Debbie	Matthis	457974	902.2	Warren	31	0	25,471	982
465	10463	Shady Grove	Debbie	Matthis	457996	902.3	Warren	34	0	37,157	1,220
		10460 Bethlehem-Shady Grove Charge [2]						65	0	62,628	2,202
486	10471	Jerusalem	Josh	Horne	457815	913.2	Warren	57	0	69,800	400
493	10481	Warren Plains	Carol	Taylor	457597	918.4	Warren	15	0	24,488	6,000
498	10491	Norlina	Rod	Mullen	457666	921.0	Warren	71	110,586	5,858	950
529	10502	Providence	Eric	Schubert	457906	946.2	Warren	30	0	31,668	1,984
530	10503	Shocco	Eric	Schubert	457132	946.3	Warren	22	0	23,010	258
		10500 Warren Charge [2]						52	0	54,678	2,242
531	10511	Wesley Memorial	Deborah	Vanderford	457985	947.0	Warren	64	0	84,078	2,849
534	10521	Zion	Bob	Rose	457894	913.3	Warren	45	0	96,126	2,596
638	10532	Black Creek	Rani	Woodrow	458307	1107.2	Wilson	30	0	60,251	1,274
378	10533	Stantonsburg	Rani	Woodrow	455543	730.3	Wilson	32	0	45,088	1,879
		10530 Stantonsburg-Black Creek Charge [2]						62	0	105,339	3,153
492	10571	Macon	Betty	Willis	457564	918.3	Warren	33	0	26,414	2,029
634	10992	Hollister (CLOSED)			459290	1103.3	Halifax	0	0	0	0
654	10993	York (CLOSED)			459164	1121.3	Nash	10	0	7,129	183
		Rocky Mount District Totals						4,498	3,485,172	4,475,067	220,811

Rocky Mount District - Table III

67d	67e	67f	67g	67	68a	68b	68c	68	69a	69b	69c	69
Received from Int. & Div.	Received from sale of Church Assets	Received from building use fees, contributions and rentals	Received thru fundraisers	Total of 67 Formulas	Capital Campaign	Memorial/ Endowment/Bequests	Other Sources & Projects	Total of 68	Equitable Compensation Funds	Advanced Specials & Apportioned Fund	Other	Total of 69
1d	1e	1f	1g		2a	2b	2c		3a	3b	3c	
34	0	0	0	306,366	0	5,968	0	5,968	0	0	0	0
77	0	0	2,856	158,563	0	5,187	0	5,187	0	0	0	0
0	0	0	9,200	123,970	0	2,400	0	2,400	0	0	0	0
0	0	0	270	58,319	0	0	0	0	0	0	0	0
0	0	0	9,470	182,289	0	2,400	0	2,400	0	0	0	0
0	0	0	0	13,496	0	0	0	0	0	0	0	0
0	0	0	0	16,872	0	0	0	0	0	0	0	0
0	0	0	0	4,535	0	0	0	0	0	0	0	0
0	0	0	0	34,903	0	0	0	0	0	0	0	0
0	0	0	0	119,831	0	15,504	0	15,504	0	0	0	0
0	0	0	0	40,345	0	1,857	0	1,857	0	0	0	0
0	0	0	0	46,432	0	0	0	0	0	0	0	0
0	0	0	0	86,777	0	1,857	0	1,857	0	0	0	0
0	0	1,866	3,550	94,729	3,076	17,789	0	20,865	0	0	2,000	2,000
214	0	0	0	46,350	0	0	0	0	0	0	0	0
214	0	1,866	3,550	141,079	3,076	17,789	0	20,865	0	0	2,000	2,000
9	0	0	3,757	60,957	0	10,830	35,177	46,007	0	0	0	0
0	0	0	0	45,135	0	0	0	0	0	0	0	0
0	0	0	0	29,000	0	0	0	0	0	0	0	0
9	0	0	3,757	135,092	0	10,830	35,177	46,007	0	0	0	0
0	0	4,200	11,088	41,971	11,335	3,900	0	15,235	0	0	0	0
14	0	200	3,138	65,751	0	140	0	140	0	0	0	0
10	0	0	7,000	52,685	0	1,322	0	1,322	0	0	0	0
24	0	4,400	21,226	160,407	11,335	5,362	0	16,697	0	0	0	0
84	0	2,700	10,364	937,390	66,754	28,072	659	95,485	0	0	0	0
651	0	14,000	0	389,674	0	11,661	0	11,661	0	0	0	0
0	0	0	67,586	321,905	0	636	0	636	0	0	0	0
0	0	10,520	0	46,112	0	2,460	0	2,460	0	0	0	0
8	0	0	0	22,784	0	0	0	0	0	0	0	0
8	0	10,520	0	68,896	0	2,460	0	2,460	0	0	0	0
1,116	0	0	0	27,569	0	875	0	875	0	0	0	0
3	0	500	807	39,687	0	0	0	0	0	0	0	0
1,119	0	500	807	67,256	0	875	0	875	0	0	0	0
210	0	0	600	71,010	0	0	0	0	0	0	0	0
0	0	0	3,715	34,203	0	1,455	0	1,455	0	0	50	50
0	0	0	274	117,668	0	300	0	300	0	0	0	0
0	0	0	0	33,652	0	0	0	0	0	0	0	0
0	0	0	0	23,268	0	0	0	0	0	0	0	0
0	0	0	0	56,920	0	0	0	0	0	0	0	0
362	0	0	1,500	88,789	0	0	600	600	0	0	0	0
0	0	150	19,923	118,795	8,013	1,670	0	9,683	0	0	0	0
9	0	0	7,906	69,440	0	250	0	250	0	0	0	0
26	0	2,575	0	49,568	0	660	0	660	0	0	141	141
35	0	2,575	7,906	119,008	0	910	0	910	0	0	141	141
90	0	300	821	29,654	0	10,645	0	10,645	0	0	0	0
0	0	0	0	0	0	0	0	0	0	0	0	0
0	0	0	0	7,312	0	700	0	700	0	0	0	0
												0
29,728	0	85,993	263,274	8,560,045	397,518	282,756	55,687	735,961	0	0	82,191	82,191

Sanford District - Table I

Control Church Number	Location Control Number	Church Name	GCFA Column Numbers				Old DataPoint Number	County	1	2a	2b	2	2c	3	4
			Pastor's First Name	Last Name	GCFA Number				Total professing Members at Beginning of year 2011	Received on Profession of Christian Faith	Restored by Affirmation	Total of Professions of Faith and Restored	Line 1 Increase	Received from Other United Methodist Churches	Received from Other Denominations
			Conference Column Numbers					1	2a	2b	2	1 Inc.	3	4	
843	11000	Sanford District	Reggie	Ponder	486386	1200.0									
684	11011	Page Memorial	Jane	Leechford	453327	1201.2	Moore	503	13	0	13	0	5	1	
686	11021	Asbury	Don	Burns	450357	1202.0	Chatham	212	0	0	0	0	0	0	
688	11032	Bascom Chapel	Kjersti	DeVries	451157	1233.2	Moore	71	0	0	0	0	0	0	
689	11033	Biscoe - Page Memorial	Kjersti	DeVries	453340	1202.5	Montgomery	103	1	0	1	0	0	0	
	11030	Biscoe-Bascom Charge [2]						174	1	0	1	0	0	0	
690	11042	Meroney	Jim	Whittaker	450233	1203.3	Chatham	194	8	0	8	0	0	0	
692	11043	West End	Jim	Whittaker	450973	1231.0	Chatham	63	0	0	0	0	3	0	
	11040	Bonlee Charge [2]						257	8	0	8	0	3	0	
693	11052	Broadway	J. H.	Daniels	450266	1204.0	Lee	196	1	0	1	0	2	1	
694	11053	Morris Chapel	J. H.	Daniels	450277	1215.5	Lee	211	3	0	3	2	10	2	
	11050	Broadway-Morris Chapel Charge [2]						407	4	0	4	2	12	3	
695	11061	Bynum	Gina	Barrow	451408	1205.0	Chatham	144	0	0	0	0	2	0	
697	11081	Carbonton	Ira	Smith	450698	1210.2	Lee	103	5	0	5	0	0	0	
699	11091	Carthage	Mattheue	Locklear	450483	1207.0	Moore	412	4	0	4	0	0	0	
700	11101	Center	Chris	Humphreys	450506	1208.0	Lee	223	2	0	2	0	0	2	
701	11112	Chatham	Patrick	Sinclair	450938	1209.2	Chatham	140	1	0	1	0	0	2	
702	11113	Cedar Grove	Patrick	Sinclair	451454	1217.2	Chatham	60	0	0	0	0	0	0	
	11110	Chatham-Cedar Grove Charge [2]						200	1	0	1	0	0	2	
703	11121	El Camino	Daniel	Pantoja	451215	1242.2	Chatham	60	9	12	21	0	0	5	
707	11152	Fair Promise	Jonathan	Mills	450472	1210.4	Moore	70	5	1	6	0	0	1	
708	11153	High Falls	Jonathan	Mills	450392	1210.5	Moore	114	2	0	2	0	4	0	
	11150	Fair Promise-High Falls Charge [2]						184	7	1	8	0	4	1	
709	11161	Goldston	Thomas	Simpson	450608	1211.0	Chatham	189	11	0	11	0	0	9	
711	11182	Jones Chapel	Houston	Blair	450791	1212.3	Lee	118	0	0	0	0	0	0	
719	11183	Moncure	Houston	Blair	450723	1215.3	Chatham	59	0	0	0	0	0	0	
	11180	Jones Chapel-Moncure Charge [2]						177	0	0	0	0	0	0	
712	11191	Lemon Springs	Roberta	Byram	451090	1212.7	Lee	309	8	0	8	0	0	2	
713	11202	Little River	Pat	Sykes	453670	1218.2	Montgomery	34	0	0	0	0	0	0	
714	11203	Melton's Grove	Pat	Sykes	453692	1218.3	Montgomery	12	0	0	0	0	0	0	
696	11204	Candor	Pat	Sykes	453351	1206.0	Montgomery	150	0	0	0	0	0	0	
	11200	Candor-Little River Charge [3]						196	0	0	0	0	0	0	
715	11211	Love Joy	Judy	Drye	453863	1213.2	Montgomery	222	0	0	0	0	4	2	
718	11221	Merritt's Chapel	Richard	Farmer	451966	1214.3	Chatham	202	3	0	3	0	2	0	
720	11242	First	Jim	Harris	453921	1216.2	Montgomery	318	0	0	0	0	0	0	
721	11243	Zion	Jim	Harris	453932	1216.3	Montgomery	47	0	0	0	0	0	0	
	11240	First-Zion Charge [2]						365	0	0	0	0	0	0	
710	11252	Hickory Mountain	Mary Ellen	Bender	450951	1212.2	Chatham	30	0	0	0	0	0	1	
722	11253	Mt. Zion	Mary Ellen	Bender	450778	1209.3	Chatham	26	0	0	0	0	0	0	
	11250	Hickory Mountain-Mt. Zion Charge [2]						56	0	0	0	0	0	1	
727	11271	Piney Grove	Jim	Folks	451113	1220.3	Chatham	166	0	0	0	6	2	1	
728	11281	Pittsboro	Ben	Alexander	450767	1221.0	Chatham	375	2	0	2	0	9	2	
729	11292	Brown's Chapel	Ray	Gooch	450780	1222.2	Chatham	165	9	0	9	0	5	1	
730	11293	Pleasant Hill	Ray	Gooch	450596	1222.3	Chatham	105	0	0	0	0	4	1	
	11290	Pittsboro Circuit [2]						270	9	0	9	0	9	2	
731	11302	Mt. Carmel	Jim	Stalnaker	450995	1223.2	Moore	46	3	0	3	0	0	0	
732	11303	Pleasant Hill	Jim	Stalnaker	450836	1223.3	Moore	218	0	0	0	0	0	0	
	11300	Pleasant Hill-Mt. Carmel Charge [2]						264	3	0	3	0	0	0	

Sanford District - Table I

5a	5b	5 a & b	5c	6	7	8	9. a.	9. b.	9. c.	9. d.	9. e.	9. f.	9. a.	9. h.	9. i.	9	10	11	12	13	14
Removed or Corrected by Charge Conference Action	Withdrawn	Total Removed by Charge Conference action or Withdrawn	Line 1 Decrease	Removed by Transfer to Other United Methodist Churches	Removed by Transfer to Other Denominations	Removed by Death	Asian	African American	Hispanic	Native American	Pacific Islander	White	Multiracial	Females	Males	Total Full Members at Close of year 2011	Avg Attendance at Principal Weekly Worship Service	Number of Persons Baptized This Year	Total baptized members who have not become professing members	Number of Persons on Constituency Roll	Total Enrolled in Confirmation Classes This Year
5a	5b	5		6	7	8	A	AA	H	N	P	W	MR	9b	9b	9	10	11	12	13	14
																0					
0	0	0	0	0	0	1	0	3	5	0	3	510	0	194	327	521	194	10	1	42	0
0	0	0	0	0	0	4	0	0	0	0	0	208	0	101	107	208	88	1	1	16	0
0	0	0	0	0	0	0	0	0	0	0	0	69	2	33	38	71	41	0	0	20	0
0	0	0	0	0	0	2	0	0	0	0	0	101	1	43	59	102	29	1	11	22	0
0	0	0	0	0	0	2	0	0	0	0	0	170	3	76	97	173	70	1	11	42	0
0	0	0	0	0	1	1	0	0	0	0	0	200	0	83	117	200	103	8	30	93	8
0	0	0	0	0	0	4	0	0	0	0	0	62	0	18	44	62	18	0	5	16	0
0	0	0	0	0	1	5	0	0	0	0	0	262	0	101	161	262	121	8	35	109	8
0	0	0	0	0	0	3	0	0	1	0	1	195	0	80	117	197	65	2	33	23	0
0	0	0	0	0	0	5	0	1	1	0	0	221	0	85	138	223	110	2	25	21	1
0	0	0	0	0	0	8	0	1	2	0	1	416	0	165	255	420	175	4	58	44	1
0	0	0	0	1	0	1	0	0	0	0	0	143	1	71	73	144	52	0	6	28	0
0	0	0	0	0	0	2	0	0	0	0	0	106	0	45	61	106	50	0	2	11	0
0	0	0	0	0	0	3	0	1	2	0	0	410	0	242	171	413	132	0	35	31	0
0	0	0	0	2	0	8	0	0	4	0	0	213	0	78	139	217	87	4	14	20	0
0	0	0	0	0	0	1	0	1	0	0	0	140	1	60	82	142	52	1	13	33	0
0	0	0	0	0	0	0	0	0	0	0	0	60	0	25	35	60	17	0	0	0	0
0	0	0	0	0	0	1	0	1	0	0	0	200	1	85	117	202	69	1	13	33	0
12	12	24	0	4	0	0	0	0	58	0	0	0	0	22	36	58	67	11	4	0	0
0	0	0	0	0	0	3	0	0	0	1	0	73	0	37	37	74	43	2	3	0	5
0	0	0	0	0	0	0	0	0	0	3	0	117	0	57	63	120	52	1	4	0	0
0	0	0	0	0	0	3	0	0	0	4	0	190	0	94	100	194	95	3	7	0	5
0	0	0	0	0	0	3	1	0	0	0	0	205	0	94	112	206	107	1	0	26	0
0	0	0	0	0	0	5	0	1	4	0	0	108	0	43	70	113	26	1	7	9	0
0	0	0	0	0	0	0	0	0	0	0	0	59	0	22	37	59	16	0	2	4	0
0	0	0	0	0	0	5	0	1	4	0	0	167	0	65	107	172	42	1	9	13	0
0	0	0	0	0	0	1	0	0	0	0	0	318	0	50	268	318	68	3	0	5	8
0	3	3	0	0	0	2	0	0	0	0	0	29	0	11	18	29	18	0	0	0	0
0	5	5	0	0	0	1	0	0	0	0	0	6	0	2	4	6	13	0	0	0	0
0	34	34	0	0	4	5	0	1	0	0	0	106	0	48	59	107	36	1	23	0	0
0	42	42	0	0	4	8	0	1	0	0	0	141	0	61	81	142	67	1	23	0	0
16	0	16	61	0	0	1	0	0	0	0	0	150	0	71	79	150	79	0	12	15	0
0	17	17	0	0	6	2	0	0	1	0	0	181	0	72	110	182	75	1	0	24	0
0	0	0	0	1	0	9	0	0	2	0	0	306	0	140	168	308	103	0	0	0	0
0	0	0	0	0	0	1	0	0	0	0	0	46	0	23	23	46	15	0	0	0	0
0	0	0	0	1	0	10	0	0	2	0	0	352	0	163	191	354	118	0	0	0	0
0	0	0	0	0	0	2	0	0	0	0	0	29	0	12	17	29	17	0	0	4	0
0	0	0	0	1	0	1	0	0	0	0	0	24	0	13	11	24	4	0	0	0	0
0	0	0	0	1	0	3	0	0	0	0	0	53	0	25	28	53	21	0	0	4	0
0	1	1	0	0	0	3	0	0	0	0	0	171	0	82	89	171	116	1	1	0	0
0	0	0	0	3	2	7	0	0	1	0	0	373	2	170	206	376	130	5	70	42	0
0	0	0	0	2	0	3	0	0	0	0	0	175	0	79	96	175	90	6	30	0	0
0	0	0	0	0	0	1	0	0	0	0	0	109	0	43	66	109	56	1	17	0	0
0	0	0	0	2	0	4	0	0	0	0	0	284	0	122	162	284	146	7	47	0	0
0	0	0	0	0	0	2	0	0	0	0	0	47	0	18	29	47	30	3	3	0	3
0	0	0	0	0	0	2	0	0	0	0	0	216	0	93	123	216	80	0	0	0	14
0	0	0	0	0	0	4	0	0	0	0	0	263	0	111	152	263	110	3	3	0	17

Sanford District - Table I

Control Church Number	Location Control Number	Church Name	Pastor's First Name	Last Name	GCFA Column Numbers	15	16	17	18	19	20	21	22	23	24	25	26
						Number of Children (0-11) in Christian groups and all others small groups	Number of Youth (12-18) in Christian groups and all others small groups	Number of Adults (19-30) in Christian groups and all others small groups	Number of Adults (31+ yrs) in Christian groups and all others small groups	TOTAL number of person in Christian groups and all other small groups (15 - 18)	Average Attendance in Sunday Church School	Number of persons (all ages) in covenant discipleship groups	Number of participants in Vacation Bible School	Number of ongoing CLASSES (all ages) for learning in Sunday Church School	Number of ongoing CLASSES for learning (all ages) other than Sunday Church School	Total number of Christian formation groups other than Sunday church school	Membership in United Methodist Men
					Conference Column Numbers	15	16	17	18	19	20	21a	22	23	24	25	26
843	11000	Sanford District	Reggie	Ponder						0							
684	11011	Page Memorial	Jane	Leechford		29	16	19	132	196	81	49	64	12	9	1	40
686	11021	Asbury	Don	Burns		51	2	8	45	106	55	8	10	6	1	1	15
688	11032	Bascom Chapel	Kjersti	DeVries		0	1	0	6	7	21	0	17	3	1	0	0
689	11033	Biscoe - Page Memorial	Kjersti	DeVries		0	3	0	0	3	10	0	6	2	0	0	8
	11030	Biscoe-Bascom Charge [2]				0	4	0	6	10	31	0	23	5	1	0	8
690	11042	Meroney	Jim	Whittaker		15	12	0	10	37	62	0	92	7	0	3	12
692	11043	West End	Jim	Whittaker		0	0	0	0	0	5	0	0	1	0	0	0
	11040	Bonlee Charge [2]				15	12	0	10	37	67	0	92	8	0	3	12
693	11052	Broadway	J. H.	Daniels		20	8	10	32	70	25	0	28	4	1	2	16
694	11053	Morris Chapel	J. H.	Daniels		14	9	14	75	112	55	0	32	5	1	1	12
	11050	Broadway-Morris Chapel Charge [2]				34	17	24	107	182	80	0	60	9	2	3	28
695	11061	Bynum	Gina	Barrow		7	0	0	20	27	21	0	40	3	0	0	0
697	11081	Carbonton	Ira	Smith		13	5	17	55	90	37	0	12	4	2	0	0
699	11091	Carthage	Mattheue	Locklear		22	15	5	45	87	31	45	60	7	3	1	46
700	11101	Center	Chris	Humphreys		13	7	6	40	66	42	10	0	7	3	0	12
701	11112	Chatham	Patrick	Sinclair		7	3	0	8	18	15	0	25	2	1	0	5
702	11113	Cedar Grove	Patrick	Sinclair		0	0	0	7	7	0	0	0	0	1	0	0
	11110	Chatham-Cedar Grove Charge [2]				7	3	0	15	25	15	0	25	2	2	0	5
703	11121	El Camino	Daniel	Pantoja		28	9	0	19	56	13	27	0	2	2	3	0
707	11152	Fair Promise	Jonathan	Mills		7	2	5	31	45	29	14	36	3	2	2	0
708	11153	High Falls	Jonathan	Mills		10	4	9	39	62	35	26	36	4	2	2	0
	11150	Fair Promise-High Falls Charge [2]				17	6	14	70	107	64	40	72	7	4	4	0
709	11161	Goldston	Thomas	Simpson		15	25	12	77	129	62	0	55	9	0	3	24
711	11182	Jones Chapel	Houston	Blair		0	0	0	0	0	8	0	23	2	0	0	0
719	11183	Moncure	Houston	Blair		0	0	0	5	5	4	0	0	1	0	0	0
	11180	Jones Chapel-Moncure Charge [2]				0	0	0	5	5	12	0	23	3	0	0	0
712	11191	Lemon Springs	Roberta	Byram		10	19	0	35	64	35	50	45	5	4	1	20
713	11202	Little River	Pat	Sykes		0	0	0	7	7	7	0	0	1	0	0	0
714	11203	Melton's Grove	Pat	Sykes		0	0	0	0	0	0	0	0	0	0	0	0
696	11204	Candor	Pat	Sykes		6	4	0	18	28	12	0	18	3	0	0	0
	11200	Candor-Little River Charge [3]				6	4	0	25	35	19	0	18	4	0	0	0
715	11211	Love Joy	Judy	Drye		10	0	0	48	58	47	20	35	8	1	2	21
718	11221	Merritt's Chapel	Richard	Farmer		18	16	4	24	62	35	16	40	5	1	0	14
720	11242	First	Jim	Harris		5	11	0	60	76	60	14	11	5	2	2	25
721	11243	Zion	Jim	Harris		0	1	0	6	7	6	0	0	2	0	0	5
	11240	First-Zion Charge [2]				5	12	0	66	83	66	14	11	7	2	2	30
710	11252	Hickory Mountain	Mary Ellen	Bender		0	0	0	14	14	12	6	0	1	0	1	0
722	11253	Mt. Zion	Mary Ellen	Bender		0	0	0	0	0	0	0	0	0	0	0	0
	11250	Hickory Mountain-Mt. Zion Charge [2]				0	0	0	14	14	12	6	0	1	0	1	0
727	11271	Piney Grove	Jim	Folks		27	18	3	88	136	68	10	63	9	0	1	20
728	11281	Pittsboro	Ben	Alexander		36	13	12	101	162	81	10	126	11	0	4	18
729	11292	Brown's Chapel	Ray	Gooch		15	27	4	66	112	39	15	25	6	3	0	32
730	11293	Pleasant Hill	Ray	Gooch		9	6	7	21	43	30	6	25	5	1	0	0
	11290	Pittsboro Circuit [2]				24	33	11	87	155	69	21	50	11	4	0	32
731	11302	Mt. Carmel	Jim	Stalnaker		1	0	0	9	10	7	0	0	2	1	0	0
732	11303	Pleasant Hill	Jim	Stalnaker		9	5	0	18	32	35	0	30	5	1	0	0
	11300	Pleasant Hill-Mt. Carmel Charge [2]				10	5	0	27	42	42	0	30	7	2	0	0

Sanford District - Table I

27	28	29	29b	29c	30a	30b	31a	31b	32	33	34	35	36	37	38	39
Amount Paid for Projects UMM	Membership in United Methodist Women	Amount paid for local church and community work UMW	Membership of UMYF	Amount Paid for UMYF Projects	Number of UM Volunteer In Mission (UMVIM) teams were sent from this church last year	Number of church members participating in UMYFIM team	Number of other mission teams sent from local church	Number of person sent out on other mission teams from this church	Number of community ministries for daycare and/or education	Number of persons impacted by community ministries for daycare and education	Number of community ministries for outreach, justice & mercy	Number of persons impacted by community ministries for outreach, justice & mercy	Market value of church owned land, buildings, equipment and parsonage	Market value of other assets (cash, securities, other property)	Indebtedness on items 36 & 37	Other indebtedness
27	28	29	29b	29c	30a	30b	33	34	32	33	34	35	36	37	38	39
1,410	80	2,514	16	1,512	1	8	1	10	0	0	2	400	2,717,500	200,025	0	0
200	25	1,000	0	0	0	0	0	0	0	0	0	0	454,000	128,000	0	0
0	0	0	1	0	0	0	1	1	0	0	1	275	460,000	11,940	0	0
0	6	0	3	0	0	0	0	2	9	0	0	1	275	1,742,400	10	0
0	6	0	4	0	0	0	3	10	0	0	2	550	2,202,400	11,950	0	0
3,585	12	3,833	16	2,000	0	4	0	4	0	0	2	180	130,000	249,564	0	130,872
0	0	0	0	0	0	0	0	0	1	10	2	90	450,000	75,077	0	0
3,585	12	3,833	16	2,000	0	4	0	4	1	10	4	270	580,000	324,641	0	130,872
1,460	16	1,985	14	875	0	0	0	0	0	0	3	150	1,083,000	613,214	0	0
655	40	3,950	8	1,000	0	0	0	0	0	0	2	175	1,083,000	110,000	0	0
2,115	56	5,935	22	1,875	0	0	0	0	0	0	5	325	2,166,000	723,214	0	0
0	13	0	0	0	0	1	0	2	0	0	0	0	525,500	387,000	0	0
0	10	0	0	0	0	7	1	0	0	0	6	7	427,400	85,000	0	0
2,800	50	2,333	15	1,000	0	0	0	0	0	0	4	1,600	1,660,800	37,140	0	0
495	17	830	5	3,100	0	0	0	0	1	55	1	25	1,615,000	172,584	0	0
700	8	2,500	5	400	0	0	0	0	0	0	0	0	940,000	711,678	0	0
0	10	2,000	0	0	0	0	0	0	0	0	0	0	260,996	260,945	0	0
700	18	4,500	5	400	0	0	0	0	0	0	0	0	1,200,996	972,623	0	0
0	0	0	9	0	0	0	0	0	0	0	3	1,173	856,000	7,000	764	0
0	0	0	1	0	1	6	0	0	0	0	4	291	525,000	63,000	0	0
0	0	0	0	0	1	7	0	0	0	0	5	296	645,000	36,500	0	0
0	0	0	1	0	2	13	0	0	0	0	9	587	1,170,000	99,500	0	0
19,364	17	1,100	25	4,538	0	0	3	51	1	60	0	0	1,538,500	41,877	22,830	0
0	8	335	6	0	0	0	0	0	0	0	1	8	401,000	13,400	0	0
0	0	0	0	0	0	0	0	0	0	0	0	0	256,000	14,100	0	0
0	8	335	6	0	0	0	0	0	0	0	1	8	657,000	27,500	0	0
1,500	0	0	19	1,500	0	0	0	0	1	80	2	1,000	374,000	175,000	0	0
0	0	0	0	0	0	0	0	0	0	0	1	200	351,000	9,945	0	0
0	0	0	0	0	0	0	0	0	0	0	0	0	76,295	34,167	0	0
0	26	251	0	0	0	0	0	0	0	0	4	600	1,180,000	48,656	0	0
0	26	251	0	0	0	0	0	0	0	0	5	800	1,607,295	92,768	0	0
11,199	44	8,267	1	0	1	7	0	0	0	0	2	58	865,000	96,694	0	0
800	26	1,100	15	250	0	0	0	0	2	20	3	30	1,220,000	12,913	225,000	0
0	50	0	5	0	0	0	0	0	0	0	2	210	3,307,000	543,000	0	0
0	6	0	1	0	0	0	0	0	0	0	0	0	95,000	8,000	0	0
0	56	0	6	0	0	0	0	0	0	0	2	210	3,402,000	551,000	0	0
0	0	0	0	0	0	0	0	0	0	0	0	0	134,000	800	0	0
0	0	0	0	0	0	0	0	0	0	0	0	0	225,000	81,038	0	0
0	0	0	0	0	0	0	0	0	0	0	0	0	359,000	81,838	0	0
1,034	23	2,581	15	0	0	0	0	0	0	0	2	610	1,330,000	71,022	0	0
56,791	32	550	16	4,830	0	0	2	12	2	60	3	300	2,227,500	274,224	0	0
579	31	3,388	25	0	0	3	0	3	0	0	2	0	1,500,000	320,000	0	0
0	12	195	4	0	0	0	0	0	0	0	0	0	120,000	25,077	0	0
579	43	3,583	29	0	0	3	0	3	0	0	2	0	1,620,000	345,077	0	0
0	9	285	0	0	0	0	0	0	0	0	0	0	150,000	500	0	0
0	18	580	5	0	0	0	0	0	0	0	0	0	577,500	3,700	0	0
0	27	865	5	0	0	0	0	0	0	0	0	0	727,500	4,200	0	0

Sanford District - Table I

Control Church Number	Location Control Number	Church Name	GCFA Column Numbers			Old DataPoint Number	County	1	2a	2b	2	2c	3	4
			Pastor's First Name	Last Name	GCFA Number			Total professing Members at Beginning of year 2011	Received on Profession of Christian Faith	Restored by Affirmation	Total of Professions of Faith and Restored	Line 1 Increase	Received from Other United Methodist Churches	Received from Other Denominations
			Conference Column Numbers					1	2a	2b	2	1 Inc.	3	4
735	11311	Poplar Springs	Fallon	Melvin	450494	1224.3	Lee	140	10	0	10	0	0	2
736	11321	Tabernacle	Mike	Weber	450803	1225.0	Moore	332	0	0	0	0	0	0
737	11331	Jonesboro	Hunter	Preston	450882	1227.0	Lee	791	1	1	2	0	1	4
738	11341	St. Luke	Gene	Cobb	450905	1228.0	Lee	1,380	14	2	16	0	3	4
739	11352	Eagle Springs	Eric	Joyce	453954	1226.2	Moore	33	0	0	0	0	0	0
740	11353	Marcus	Eric	Joyce	453772	1226.3	Montgomery	49	2	0	2	0	0	0
741	11354	Pleasant Hill	Eric	Joyce	454195	1226.4	Montgomery	15	0	0	0	0	0	0
	11350	Sandhills Circuit [3]						97	2	0	2	0	0	0
742	11362	McQueen's Chapel	James	Henderson	967584	1229.2	Lee	161	3	0	3	0	0	1
743	11363	Mt. Olive	James	Henderson	967595	1229.3	Harnett	201	0	0	0	0	0	0
744	11364	Union Grove	James	Henderson	967460	1229.4	Harnett	70	1	0	1	0	0	0
	11360	Sanford Circuit [3]						432	4	0	4	0	0	1
745	11371	Parsons Grove	Bill	Mitchell	453715	1218.4	Montgomery	73	0	0	0	0	0	1
747	11381	First	Clyde	Denny	450962	1230.0	Chatham	571	0	0	0	0	0	0
749	11392	Mt. Vernon	Brian	Wellborn	451135	1232.3	Chatham	110	1	0	1	0	0	0
750	11393	Sapling Ridge	Brian	Wellborn	451146	1232.4	Chatham	99	1	0	1	0	0	0
	11390	Silk Hope Charge [2]						209	2	0	2	0	0	0
751	11401	Smyrna	Tal	Madison	451011	1233.3	Moore	520	10	4	14	0	2	4
752	11411	Southern Pines	Tommy	Sweeley	454322	1234.0	Moore	898	13	0	13	0	11	7
753	11422	Star	Kay	Boone	453338	1236.0	Montgomery	195	1	0	1	0	0	0
706	11423	Ether	Kay	Boone	450585	1244.0	Montgomery	51	0	0	0	0	0	0
	11420	Star-Ether Charge [2]						246	1	0	1	0	0	0
716	11432	Macedonia	Ron	Scott	453885	1213.3	Montgomery	70	0	0	0	0	0	0
755	11433	Ophir	Ron	Scott	454116	1238.3	Montgomery	75	0	0	0	0	0	0
	11430	Macedonia-Ophir Charge [2]						145	0	0	0	0	0	0
758	11441	Trinity	Kelli	Sorg	454388	1237.0	Montgomery	418	3	0	3	0	1	1
759	11451	Cameron	Dave	Johnson	450517	1239.2	Moore	103	1	0	1	0	0	1
762	11461	West End	Won	Namkoong	454446	1240.3	Moore	280	3	0	3	0	4	10
845	11481	Mt. Pleasant	Jim	Jones	451330	1217.4	Chatham	242	0	0	0	0	0	0
848	11491	Pinehurst	David	Banks	453123		Moore	554	5	2	7	0	11	9
698	11501	Cool Springs	William	Cashion	450574	1210.3	Moore	45	0	0	0	0	0	0
733	11512	Buckhorn	Shay	Hall	450756	1215.2	Chatham	108	3	1	4	0	0	2
717	11513	Ebenezer	Shay	Hall	451988	1214.2	Chatham	84	0	1	1	0	1	1
	11510	Buckhorn-Ebenezer Charge [2]						192	3	2	5	0	1	3
761	11521	Doub's Chapel	Laura	Dunlap	453726	1240.2	Moore	149	1	0	1	0	0	0
685	11531	Roseland	Nancy	Willard	453316	1201.3	Moore	129	1	0	1	0	0	0
725	11561	First	Gregory	Minnick	454003	1219.4	Moore	175	1	0	1	0	1	0
746	11571	Sardis	Glenn	Hancock	453737	1218.5	Montgomery	101	0	0	0	0	0	0
886	11581	Trinity	Bruce	Petty	452298			0	5	52	57	0	0	0
687	11592	Bethlehem	Rick	Tysinger	450335	1202.3	Lee	76	2	0	2	0	0	0
705	11593	Cumnock	Rick	Tysinger	450211	1243.0	Lee	66	0	0	0	0	0	0
	11590	Bethlehem-Cumnock Charge [2]						142	2	0	2	0	0	0
754	11602	First	William	Saunders	454402	1238.2	Montgomery	61	0	0	0	0	0	0
756	11603	Uwharrie	William	Saunders	459131	1238.4	Montgomery	48	0	0	0	0	0	0
	11600	First-Uwharrie Charge [2]						109	0	0	0	0	0	0
760	11621	Vass	Phil	Brown	454424	1239.3	Moore	173	0	0	0	0	0	0
726	11631	Hickory Grove	Tom	Hallberg	451102	1220.2	Chatham	94	5	0	5	0	0	0
	Sanford District Totals							14,410	177	76	253	8	87	80

Sanford District - Table I

5a	5b	5 a & b	5c	6	7	8	9. a.	9. b.	9. c.	9. d.	9. e.	9. f.	9. a.	9. h.	9. i.	9	10	11	12	13	14
Removed or Corrected by Charge Conference Action	Withdrawn	Total Removed by Charge Conference action or Withdrawn	Line 1 Decrease	Removed by Transfer to Other United Methodist Churches	Removed by Transfer to Other Denominations	Removed by Death	Asian	African American	Hispanic	Native American	Pacific Islander	White	Multiracial	Females	Males	Total Full Members at Close of year 2011	Avg Attendance at Principal Weekly Worship Service	Number of Persons Baptized This Year	Total baptized members who have not become professing members	Number of Persons on Constituency Roll	Total Enrolled in Confirmation Classes This Year
5a	5b	5		6	7	8	A	AA	H	N	P	W	MR	9b	9b	9	10	11	12	13	14
0	0	0	0	0	0	0	0	0	0	0	0	150	2	57	95	152	50	10	0	1	4
0	0	0	0	0	0	7	0	0	0	0	0	325	0	134	191	325	55	0	0	0	0
0	0	0	0	5	0	5	0	1	22	0	0	765	0	343	445	788	200	7	90	100	8
0	2	2	0	8	4	21	1	1	0	0	0	1,366	0	650	718	1,368	390	10	159	167	8
0	0	0	0	0	0	0	0	0	0	0	0	33	0	13	20	33	25	1	1	0	0
0	0	0	0	0	0	0	0	1	0	0	0	46	4	23	28	51	50	1	1	2	0
0	0	0	0	0	0	2	0	0	0	0	0	13	0	6	7	13	20	0	2	0	0
0	0	0	0	0	0	2	0	1	0	0	0	92	4	42	55	97	95	2	4	2	0
0	0	0	0	0	0	0	0	163	0	0	0	1	1	121	44	165	80	0	0	10	6
0	0	0	0	0	0	0	0	200	0	0	0	1	0	36	165	201	72	0	0	0	0
0	0	0	0	0	0	3	0	68	0	0	0	0	0	24	44	68	30	0	0	0	1
0	0	0	0	0	0	3	0	431	0	0	0	2	1	181	253	434	182	0	0	10	7
0	0	0	0	0	0	5	0	0	0	0	0	69	0	23	46	69	23	2	0	27	0
0	0	0	0	0	0	0	0	3	1	1	0	566	0	257	314	571	104	0	0	0	0
0	0	0	0	0	0	3	0	0	0	0	0	107	1	55	53	108	55	0	6	14	0
0	0	0	0	0	0	0	0	0	0	0	0	100	0	50	50	100	60	1	6	20	0
0	0	0	0	0	0	3	0	0	0	0	0	207	1	105	103	208	115	1	12	34	0
0	0	0	0	0	0	4	1	0	0	0	0	534	1	239	297	536	211	15	35	52	3
0	0	0	0	4	0	8	0	4	2	0	0	911	0	325	592	917	387	13	160	161	7
0	1	1	0	0	0	4	0	0	0	0	0	191	0	88	103	191	72	2	0	16	0
0	0	0	0	0	0	0	0	0	0	0	0	51	0	18	33	51	13	1	0	0	0
0	1	1	0	0	0	4	0	0	0	0	0	242	0	106	136	242	85	3	0	16	0
0	0	0	0	0	0	1	0	0	0	0	0	69	0	26	43	69	42	0	0	4	0
0	0	0	0	0	0	1	0	0	0	0	0	74	0	33	41	74	30	0	0	0	0
0	0	0	0	0	0	2	0	0	0	0	0	143	0	59	84	143	72	0	0	4	0
0	0	0	0	0	0	0	0	0	0	0	0	423	0	212	211	423	115	1	1	20	0
0	0	0	0	0	0	3	0	0	0	0	0	102	0	46	56	102	30	2	2	16	0
0	4	4	0	2	2	3	3	1	0	2	0	279	1	132	154	286	161	3	20	30	0
0	0	0	0	0	0	0	0	0	0	0	0	242	0	132	110	242	45	0	14	67	0
0	0	0	0	7	2	4	0	4	1	4	1	558	0	256	312	568	286	7	0	80	5
0	0	0	0	0	0	0	0	0	0	0	0	45	0	18	27	45	34	0	4	4	0
30	0	30	0	0	0	0	0	0	0	0	0	84	0	35	49	84	58	4	1	0	0
0	2	2	0	0	0	3	0	1	0	0	0	79	2	37	45	82	40	0	2	0	0
30	2	32	0	0	0	3	0	1	0	0	0	163	2	72	94	166	98	4	3	0	0
0	0	0	0	0	0	1	0	0	0	0	2	147	0	66	83	149	45	0	3	33	0
0	0	0	0	2	0	2	0	0	0	0	0	126	0	57	69	126	68	0	17	14	2
0	0	0	0	0	0	2	0	0	0	0	0	175	0	109	66	175	35	0	0	7	0
0	0	0	0	0	0	1	0	0	0	0	0	99	1	48	52	100	38	0	2	0	0
0	0	0	0	0	0	0	0	57	0	0	0	0	0	23	34	57	47	0	0	57	7
0	0	0	0	0	0	0	0	0	0	0	0	78	0	31	47	78	7	2	0	0	0
0	0	0	0	0	0	0	0	0	0	0	0	66	0	24	42	66	14	0	0	0	0
0	0	0	0	0	0	0	0	0	0	0	0	144	0	55	89	144	21	2	0	0	0
0	0	0	0	1	0	0	0	0	0	0	0	60	0	28	32	60	33	0	0	0	0
0	0	0	0	0	0	3	0	0	0	0	0	45	0	17	28	45	35	0	6	14	0
0	0	0	0	1	0	3	0	0	0	0	0	105	0	45	60	105	68	0	6	14	0
0	0	0	0	0	0	1	0	0	0	4	0	168	0	72	100	172	50	1	7	7	0
0	0	0	0	3	0	2	0	0	0	0	0	94	0	33	61	94	68	2	1	0	0
58	81	139	61	46	21	178	6	512	105	15	7	13,728	20	6,257	8,136	14,393	5,457	151	892	1,428	90

Sanford District - Table I

Control Church Number	Location Control Number	Church Name	Pastor's First Name	Last Name	GCFA Column Numbers	15	16	17	18	19	20	21	22	23	24	25	26
						Number of Children (0-11) in Christian groups and all other small groups	Number of Youth (12-18) in Christian groups and all other small groups	Number of Adults (19-30) in Christian groups and all other small groups	Number of Adults (31+ yrs) in Christian groups and all other small groups	TOTAL number of person in Christian groups and all other small groups (15 - 18)	Average Attendance in Sunday Church School	Number of persons (all ages) in covenant discipleship groups	Number of participants in Vacation Bible School	Number of ongoing CLASSES (all ages) for learning in Sunday Church School	Number of ongoing CLASSES for learning (all ages) other than Sunday Church School	Total number of Christian formation groups other than Sunday church school	Membership in United Methodist Men
					Conference Column Numbers	15	16	17	18	19	20	21a	22	23	24	25	26
735	11311	Poplar Springs	Fallon	Melvin		0	0	0	0	0	38	0	0	4	0	0	0
736	11321	Tabernacle	Mike	Weber		4	4	0	25	33	20	6	31	3	0	0	4
737	11331	Jonesboro	Hunter	Preston		33	22	12	75	142	125	15	70	12	5	2	19
738	11341	St. Luke	Gene	Cobb		46	54	53	192	345	223	105	210	23	12	5	26
739	11352	Eagle Springs	Eric	Joyce		5	1	0	6	12	7	6	0	1	1	0	1
740	11353	Marcus	Eric	Joyce		2	10	1	14	27	13	8	0	3	1	0	6
741	11354	Pleasant Hill	Eric	Joyce		0	0	2	6	8	0	8	0	0	1	0	2
	11350	Sandhills Circuit [3]				7	11	3	26	47	20	22	0	4	3	0	9
742	11362	McQueen's Chapel	James	Henderson		8	6	4	5	23	58	10	72	10	6	20	26
743	11363	Mt. Olive	James	Henderson		12	10	7	6	35	51	6	55	15	7	7	8
744	11364	Union Grove	James	Henderson		10	7	1	2	20	13	8	45	2	1	1	4
	11360	Sanford Circuit [3]				30	23	12	13	78	122	24	172	27	14	28	38
745	11371	Parsons Grove	Bill	Mitchell		5	2	12	27	46	20	0	0	2	0	1	0
747	11381	First	Clyde	Denny		0	0	0	0	0	55	0	0	0	0	0	8
749	11392	Mt. Vernon	Brian	Wellborn		7	0	1	3	11	17	7	55	3	1	0	2
750	11393	Sapling Ridge	Brian	Wellborn		13	6	0	30	49	40	7	50	6	1	0	19
	11390	Silk Hope Charge [2]				20	6	1	33	60	57	14	105	9	2	0	21
751	11401	Smyrna	Tal	Madison		38	31	19	58	146	129	0	114	13	3	1	27
752	11411	Southern Pines	Tommy	Sweeley		45	33	23	90	191	126	75	100	10	15	4	45
753	11422	Star	Kay	Boone		5	8	0	30	43	26	12	54	4	2	6	15
706	11423	Ether	Kay	Boone		0	0	0	2	2	0	0	0	0	2	2	0
	11420	Star-Ether Charge [2]				5	8	0	32	45	26	12	54	4	4	8	15
716	11432	Macedonia	Ron	Scott		5	10	0	23	38	36	0	23	4	1	2	0
755	11433	Ophir	Ron	Scott		4	2	2	17	25	25	0	0	0	0	0	0
	11430	Macedonia-Ophir Charge [2]				9	12	2	40	63	61	0	23	4	1	2	0
758	11441	Trinity	Kelli	Sorg		14	13	2	34	63	45	0	25	6	0	0	30
759	11451	Cameron	Dave	Johnson		0	0	0	4	4	8	2	0	0	0	2	0
762	11461	West End	Won	Namkoong		10	8	8	60	86	46	85	31	7	3	1	40
845	11481	Mt. Pleasant	Jim	Jones		8	0	0	23	31	14	8	30	3	0	2	10
848	11491	Pinehurst	David	Banks		55	34	9	118	216	86	56	87	8	9	0	14
698	11501	Cool Springs	William	Cashion		4	1	3	14	22	21	18	23	5	2	0	0
733	11512	Buckhorn	Shay	Hall		14	17	7	35	73	35	14	37	5	3	3	0
717	11513	Ebenezer	Shay	Hall		11	2	2	27	42	32	0	0	4	1	2	12
	11510	Buckhorn-Ebenezer Charge [2]				25	19	9	62	115	67	14	37	9	4	5	12
761	11521	Doub's Chapel	Laura	Dunlap		8	6	0	30	44	35	8	50	5	1	0	8
685	11531	Roseland	Nancy	Willard		13	15	2	44	74	40	0	40	6	3	1	19
725	11561	First	Gregory	Minnick		9	0	0	10	19	20	0	38	3	8	1	10
746	11571	Sardis	Glenn	Hancock		8	8	11	18	45	38	0	30	6	1	0	15
886	11581	Trinity	Bruce	Petty		7	10	4	36	57	30	25	35	3	1	1	17
687	11592	Bethlehem	Rick	Tysinger		0	0	0	0	0	0	0	0	0	1	1	0
705	11593	Cumnock	Rick	Tysinger		0	0	0	15	15	0	10	0	0	3	0	0
	11590	Bethlehem-Cumnock Charge [2]				0	0	0	15	15	0	10	0	0	4	1	0
754	11602	First	William	Saunders		0	0	0	30	30	28	15	0	2	1	1	0
756	11603	Uwharrie	William	Saunders		1	2	6	20	29	25	0	0	3	0	0	0
	11600	First-Uwharrie Charge [2]				1	2	6	50	59	53	15	0	5	1	1	0
760	11621	Vass	Phil	Brown		4	4	0	12	20	16	0	41	2	0	2	9
726	11631	Hickory Grove	Tom	Hallberg		29	5	5	20	59	35	17	29	4	2	6	14
		Sanford District Totals				834	572	331	2,322	4,059	2,661	857	2,329	339	141	104	755

Sanford District - Table I

27	28	29	29b	29c	30a	30b	31a	31b	32	33	34	35	36	37	38	39
Amount Paid for Projects UMM	Membership in United Methodist Women	Amount paid for local church and community work UMW	Membership of UMYF	Amount Paid for UMYF Projects	Number of UM Volunteer In Mission (UMVIM) teams were sent from this church last year	Number of church members participating in UMYFIM team	Number of other mission teams sent from local church	Number of person sent out on other mission teams from this church	Number of community ministries for daycare and/or education	Number of persons impacted by community ministries for daycare and education	Number of community ministries for outreach, justice & mercy	Number of persons impacted by community ministries for outreach, justice & mercy	Market value of church owned land, buildings, equipment and parsonage	Market value of other assets (cash, securities, other property)	Indebtedness on items 36 & 37	Other indebtedness
27	28	29	29b	29c	30a	30b	33	34	32	33	34	35	36	37	38	39
0	0	0	0	0	0	0	0	0	0	0	4	2,500	340,000	10,000	0	0
1,685	30	4,408	6	980	0	0	0	1	0	0	1	8	540,000	175,000	0	0
1,240	40	6,195	24	1,938	0	0	3	30	5	220	5	48,800	5,375,000	35,500	620,032	0
4,800	101	3,250	52	10,447	0	0	9	136	2	181	28	1,100	13,339,940	1,500,000	725,000	0
0	0	0	0	0	0	0	0	0	0	0	1	20	185,000	33,249	0	0
200	7	0	10	0	0	0	0	0	0	0	7	322	836,000	283,777	0	0
0	0	0	0	0	0	0	0	0	0	0	0	0	120,000	9,449	0	0
200	7	0	10	0	0	0	0	0	0	0	8	342	1,141,000	326,475	0	0
100	34	200	10	0	0	0	0	0	0	56	2	20	990,000	2,000	35,253	0
200	25	400	15	0	0	0	0	0	2	8	1	28	825,000	32,500	0	0
0	9	50	4	50	0	0	0	0	0	1	1	1	525,000	545	515	0
300	68	650	29	50	0	0	0	0	2	65	4	49	2,340,000	35,045	35,768	0
0	0	0	0	0	0	0	0	0	0	0	0	0	297,500	27,582	0	0
0	30	3,127	0	0	0	0	0	0	0	0	0	0	2,824,500	416,995	0	0
500	22	2,500	0	0	0	0	1	12	0	0	0	0	300,000	90,000	0	0
2,500	0	0	6	700	0	0	1	12	0	0	0	0	375,000	110,000	0	0
3,000	22	2,500	6	700	0	0	2	24	0	0	0	0	675,000	200,000	0	0
0	30	0	37	0	0	0	1	24	0	0	2	300	2,132,005	470,000	0	0
7,500	74	1,100	35	1,800	0	0	1	8	2	140	26	7,800	7,300,000	160,000	600,000	0
400	28	686	8	0	0	0	0	0	1	40	3	400	1,528,000	61,464	0	0
0	0	0	0	0	0	0	0	0	0	0	0	0	1,250,000	4,823	0	0
400	28	686	8	0	0	0	0	0	1	40	3	400	2,778,000	66,287	0	0
0	0	0	11	0	0	0	0	0	0	0	0	0	235,000	97,308	0	31,644
0	0	3,777	0	0	0	0	0	0	0	0	0	0	207,800	20,000	0	0
0	0	3,777	11	0	0	0	0	0	0	0	0	0	442,800	117,308	0	31,644
700	35	4,345	13	1,000	0	0	0	0	3	550	2	300	35,000,000	33,862	22,613	285
0	17	8,564	0	0	0	0	0	0	0	0	2	60	823,000	148,471	0	0
11,423	57	3,632	8	0	7	7	1	7	0	0	7	25,000	377,200	15,889	0	0
1,407	26	1,619	0	0	0	0	0	0	1	40	2	10	711,089	1,203,796	0	0
3,861	57	0	35	0	0	0	1	18	0	0	0	0	2,440,198	209,087	917,503	0
0	9	723	1	0	0	0	0	0	0	0	10	280	693,000	141,128	0	0
0	18	1,841	21	2,400	0	0	2	26	0	0	0	0	781,000	80,998	0	0
665	0	0	0	0	0	0	1	6	0	0	0	0	925,000	25,942	0	12,463
665	18	1,841	21	2,400	0	0	3	32	0	0	0	0	1,706,000	106,940	0	12,463
0	8	0	6	205	0	0	0	0	0	0	2	35	874,650	218,507	0	0
874	13	1,933	15	100	0	0	1	2	0	0	4	200	573,300	37,301	0	0
400	12	320	0	0	0	0	0	0	0	0	2	0	983,000	39,700	0	0
1,348	18	3,000	12	100	0	0	0	0	1	20	1	100	251,000	10,000	0	0
0	26	0	14	0	1	1	1	1	1	1	3	60	225,000	12,000	0	0
0	0	0	0	0	0	0	0	0	0	0	0	0	240,000	800	0	0
0	0	0	0	0	0	0	0	0	0	0	0	0	400,000	2,000	0	0
0	0	0	0	0	0	0	0	0	0	0	0	0	640,000	2,800	0	0
0	0	763	0	0	0	0	0	0	0	0	0	0	190,000	26,000	0	0
0	7	588	6	0	0	0	0	0	0	0	0	0	300,000	42,000	0	0
0	7	1,351	6	0	0	0	0	0	0	0	0	0	490,000	68,000	0	0
850	12	1,350	7	61	0	0	0	0	1	19	4	43	1,296,300	118,000	0	0
520	25	859	12	0	0	0	0	0	0	0	2	500	359,920	28,000	20,885	0
143,745	1,359	94,807	598	40,786	12	51	33	375	27	1,561	180	95,840	118,472,793	10,856,463	3,190,395	175,264

Sanford District - Table II

Control Church Number	Location Control Number	Church Name	GCFA Column Numbers		GCFA Number	Old DataPoint Number	County	40a	40b	41	42
			Pastor's First Name	Last Name				Total amount Apportioned to the Local Church	Total amount Apportioned to the Local Church and PAID to the AC Treasurer	District Administration Funds Paid (District Work Fund)	Total General Advance
			Conference Column Numbers							56	40
843	11000	Sanford District	Reggie	Ponder	486386	1200.0		0	0		85
684	11011	Page Memorial	Jane	Leechford	453327	1201.2	Moore	54,181	54,181	2,437	931
686	11021	Asbury	Don	Burns	450357	1202.0	Chatham	12,776	12,776	1,895	653
688	11032	Bascom Chapel	Kjersti	DeVries	451157	1233.2	Moore	6,563	6,563	918	800
689	11033	Biscoe - Page Memorial	Kjersti	DeVries	453340	1202.5	Montgomery	9,928	7,001	918	142
	11030	Biscoe-Bascom Charge [2]						16,491	13,564	1,836	942
690	11042	Meroney	Jim	Whittaker	450233	1203.3	Chatham	17,172	17,172	1,440	1,524
692	11043	West End	Jim	Whittaker	450973	1231.0	Chatham	5,139	5,139	396	202
	11040	Bonlee Charge [2]						22,311	22,311	1,836	1,726
693	11052	Broadway	J. H.	Daniels	450266	1204.0	Lee	11,224	11,224	962	210
694	11053	Morris Chapel	J. H.	Daniels	450277	1215.5	Lee	14,236	14,236	1,338	1,460
	11050	Broadway-Morris Chapel Charge [2]						25,460	25,460	2,300	1,670
695	11061	Bynum	Gina	Barrow	451408	1205.0	Chatham	13,135	13,135	1,180	3,240
697	11081	Carbonton	Ira	Smith	450698	1210.2	Lee	7,848	7,848	1,012	237
699	11091	Carthage	Mattheue	Locklear	450483	1207.0	Moore	26,610	8,963	0	0
700	11101	Center	Chris	Humphreys	450506	1208.0	Lee	14,739	9,826	1,178	0
701	11112	Chatham	Patrick	Sinclair	450938	1209.2	Chatham	10,307	10,309	1,148	0
702	11113	Cedar Grove	Patrick	Sinclair	451454	1217.2	Chatham	5,991	5,991	0	0
	11110	Chatham-Cedar Grove Charge [2]						16,298	16,300	1,148	0
703	11121	El Camino	Daniel	Pantoja	451215	1242.2	Chatham	0	0	0	10
707	11152	Fair Promise	Jonathan	Mills	450472	1210.4	Moore	9,458	9,458	990	300
708	11153	High Falls	Jonathan	Mills	450392	1210.5	Moore	12,776	12,776	1,238	0
	11150	Fair Promise-High Falls Charge [2]						22,234	22,234	2,228	300
709	11161	Goldston	Thomas	Simpson	450608	1211.0	Chatham	24,891	24,891	1,979	625
711	11182	Jones Chapel	Houston	Blair	450791	1212.3	Lee	6,741	6,741	475	0
719	11183	Moncure	Houston	Blair	450723	1215.3	Chatham	2,057	2,057	183	150
	11180	Jones Chapel-Moncure Charge [2]						8,798	8,798	658	150
712	11191	Lemon Springs	Roberta	Byram	451090	1212.7	Lee	19,509	19,509	1,236	10
713	11202	Little River	Pat	Sykes	453670	1218.2	Montgomery	3,209	3,209	269	0
714	11203	Melton's Grove	Pat	Sykes	453692	1218.3	Montgomery	1,463	1,463	134	0
696	11204	Candor	Pat	Sykes	453351	1206.0	Montgomery	15,952	15,952	1,210	75
	11200	Candor-Little River Charge [3]						20,624	20,624	1,613	75
715	11211	Love Joy	Judy	Drye	453863	1213.2	Montgomery	16,579	16,579	2,030	8
718	11221	Merritt's Chapel	Richard	Farmer	451966	1214.3	Chatham	17,572	10,243	1,028	0
720	11242	First	Jim	Harris	453921	1216.2	Montgomery	34,268	34,268	2,139	1,160
721	11243	Zion	Jim	Harris	453932	1216.3	Montgomery	3,185	2,556	292	0
	11240	First-Zion Charge [2]						37,453	36,824	2,431	1,160
710	11252	Hickory Mountain	Mary Ellen	Bender	450951	1212.2	Chatham	2,649	2,649	288	120
722	11253	Mt. Zion	Mary Ellen	Bender	450778	1209.3	Chatham	2,265	2,265	192	0
	11250	Hickory Mountain-Mt. Zion Charge [2]						4,914	4,914	480	120
727	11271	Piney Grove	Jim	Folks	451113	1220.3	Chatham	28,470	28,470	1,885	2,330
728	11281	Pittsboro	Ben	Alexander	450767	1221.0	Chatham	39,194	39,194	2,162	1,844
729	11292	Brown's Chapel	Ray	Gooch	450780	1222.2	Chatham	14,889	14,889	1,312	1,398
730	11293	Pleasant Hill	Ray	Gooch	450596	1222.3	Chatham	9,003	9,003	875	385
	11290	Pittsboro Circuit [2]						23,892	23,892	2,187	1,783
731	11302	Mt. Carmel	Jim	Stalnaker	450995	1223.2	Moore	3,381	3,381	412	0
732	11303	Pleasant Hill	Jim	Stalnaker	450836	1223.3	Moore	16,097	16,097	1,549	0
	11300	Pleasant Hill-Mt. Carmel Charge [2]						19,478	19,478	1,961	0

Sanford District - Table II

44	45	47	49	50a	50b	50c	50d	50e	50f	50	51	51	51	52	53	54
YSF	Total Conference Advance Special	Ten Dollar Club	Local Benevolences	Human Relations Day	One Great Hour Sharing	Peace with Justice	Native American Aware	World Communion	UM Student Day	Total General Church Offers	Clergy Pensions	Clergy Life Insurance	Total amount paid by the local church for all direct-billed clergy non-health benefits including Pension & Life Insurance	Total amount paid by the local church for all direct-billed clergy health benefits	Pastor's Base Compensation Paid	Associate Pastor's Base Compensation Paid
41	44	45	51	42 A	42 B	42 C	42 D	42 E	42 F	42	58	68d	58 & 68d	68c	64	65
0	2,820	0	0	0	0	0	0	0	0	0	0	0	0	0	0	0
0	6,633	100	130,241	110	129	45	54	107	0	445	10,631	225	10,856	0	55,227	0
0	1,907	0	0	0	0	0	0	0	0	0	4,008	0	4,008	0	27,292	0
0	528	0	1,147	0	0	0	0	0	0	0	3,644	87	3,731	1,841	26,106	0
0	0	0	4,653	0	0	0	0	0	0	0	4,296	87	4,383	1,811	26,106	0
0	528	0	5,800	0	0	0	0	0	0	0	7,940	174	8,114	3,652	52,212	0
0	6,136	0	46,503	50	50	50	50	50	50	300	6,282	176	6,458	8,622	32,652	0
0	555	50	164	50	50	50	50	50	50	300	1,745	49	1,794	2,394	9,065	0
0	6,691	50	46,667	100	100	100	100	100	100	600	8,027	225	8,252	11,016	41,717	0
0	570	425	4,320	0	35	0	75	0	0	110	4,183	85	4,268	4,098	19,784	0
0	1,590	0	0	0	0	0	132	0	0	132	6,022	135	6,157	8,650	29,676	0
0	2,160	425	4,320	0	35	0	207	0	0	242	10,205	220	10,425	12,748	49,460	0
0	1,987	0	2,473	35	0	0	0	0	0	35	0	0	0	12,843	26,207	0
0	261	0	4,881	0	0	0	0	0	0	0	0	0	0	0	20,072	0
0	0	198	0	0	0	0	0	0	0	0	10,196	225	10,421	11,016	49,823	0
0	847	50	2,054	0	0	0	0	0	0	0	7,913	225	8,138	11,016	41,107	0
0	0	0	0	0	0	0	0	0	0	0	5,612	0	5,612	5,508	27,412	0
0	502	0	502	0	0	0	0	0	0	0	2,764	0	2,764	5,508	13,501	0
0	502	0	502	0	0	0	0	0	0	0	8,376	0	8,376	11,016	40,913	0
0	0	0	1,600	0	0	0	0	0	0	0	0	0	0	0	36,826	0
0	412	0	1,598	0	0	0	0	0	0	0	3,492	101	3,593	0	18,143	0
0	287	0	5,376	0	0	0	0	0	0	0	4,444	124	4,568	0	22,175	0
0	699	0	6,974	0	0	0	0	0	0	0	7,936	225	8,161	0	40,318	0
0	1,750	90	0	0	0	0	0	0	0	0	8,181	225	8,406	11,035	44,274	0
0	0	0	0	0	0	0	0	0	0	0	4,055	144	4,199	0	10,493	0
0	46	0	1,800	0	0	0	0	0	0	0	1,628	0	1,628	0	1,824	0
0	46	0	1,800	0	0	0	0	0	0	0	5,683	144	5,827	0	12,317	0
0	807	50	0	0	0	0	0	0	0	0	4,140	225	4,365	0	30,900	0
0	172	0	0	0	75	27	0	0	0	102	1,294	29	1,323	0	6,720	0
0	0	0	0	0	0	20	0	0	0	20	647	15	662	0	3,360	0
0	2,103	70	3,478	10	75	26	0	0	0	111	5,821	131	5,952	0	30,239	0
0	2,275	70	3,478	10	150	73	0	0	0	233	7,762	175	7,937	0	40,319	0
0	4,181	0	1,746	0	0	0	0	0	0	0	8,229	225	8,454	11,016	42,746	0
0	302	0	3,500	0	0	0	0	0	0	0	9,892	0	9,892	12,843	40,319	0
0	2,517	540	6,952	85	110	10	45	125	0	375	9,408	187	9,595	9,694	48,682	0
0	85	0	148	13	0	15	39	35	0	102	1,283	26	1,309	1,322	6,672	0
0	2,602	540	7,100	98	110	25	84	160	0	477	10,691	213	10,904	11,016	55,354	0
0	30	0	0	0	0	0	0	0	0	0	0	0	0	0	0	0
0	0	0	0	0	0	0	0	0	0	0	0	0	0	0	0	0
0	30	0	0	0	0	0	0	0	0	0	0	0	0	0	0	0
0	839	110	11,811	0	0	0	24	0	0	24	7,166	112	7,278	9,096	42,783	0
0	8,476	100	7,525	305	812	345	62	0	150	1,674	9,653	204	9,857	11,016	51,657	0
0	3,854	395	11,423	0	675	0	0	160	0	835	5,062	104	5,166	6,610	30,225	0
0	1,773	230	1,937	0	490	0	0	35	0	525	3,376	70	3,446	4,407	20,150	0
0	5,628	625	13,360	0	1,165	0	0	195	0	1,360	8,438	174	8,612	11,017	50,375	0
0	177	0	0	0	0	0	0	0	0	0	1,803	0	1,803	2,316	9,368	0
0	423	110	0	0	0	0	0	0	0	0	6,784	0	6,784	9,000	35,243	0
0	600	110	0	0	0	0	0	0	0	0	8,587	0	8,587	11,316	44,611	0

Sanford District - Table II

Control Church Number	Location Control Number	Church Name	GCFA Column Numbers		55a	55b	55	56a	56b	56	57a	57b
			Pastor's First Name	Last Name	Housing & Utilities Allowance Paid to/for pastor	Housing & Utilities Allowance Paid to/for associate(s)	Total Housing & Utilities Allowance Paid to/for pastor & Associates	Travel Reimbursements Paid to/for pastor	Travel Reimbursements Paid to/for associate(s)	Total Travel Reimbursements Paid to/for pastor & Associates Formulas	Other Cash Allowances paid to/for pastor	Other Cash allowance paid to/for Associate
			Conference Column Numbers		66a	66b	66	67a	67b	67	68a	68b
843	11000	Sanford District	Reggie	Ponder			0			0		
684	11011	Page Memorial	Jane	Leechford	3,815	0	3,815	2,639	0	2,639	500	0
686	11021	Asbury	Don	Burns	2,200	0	2,200	4,000	1,600	5,600	0	0
688	11032	Bascom Chapel	Kjersti	DeVries	1,200	0	1,200	0	0	0	0	0
689	11033	Biscoe - Page Memorial	Kjersti	DeVries	1,200	0	1,200	0	0	0	0	0
	11030	Biscoe-Bascom Charge [2]			2,400	0	2,400	0	0	0	0	0
690	11042	Meroney	Jim	Whittaker	2,974	0	2,974	5,870	0	5,870	939	0
692	11043	West End	Jim	Whittaker	826	0	826	1,630	0	1,630	261	0
	11040	Bonlee Charge [2]			3,800	0	3,800	7,500	0	7,500	1,200	0
693	11052	Broadway	J. H.	Daniels	2,060	0	2,060	1,612	0	1,612	0	0
694	11053	Morris Chapel	J. H.	Daniels	2,642	0	2,642	2,284	0	2,284	0	0
	11050	Broadway-Morris Chapel Charge [2]			4,702	0	4,702	3,896	0	3,896	0	0
695	11061	Bynum	Gina	Barrow	4,971	0	4,971	593	0	593	0	0
697	11081	Carbonton	Ira	Smith	4,517	0	4,517	3,600	0	3,600	0	0
699	11091	Carthage	Mattheue	Locklear	5,947	0	5,947	1,309	0	1,309	0	0
700	11101	Center	Chris	Humphreys	3,382	0	3,382	3,064	0	3,064	550	0
701	11112	Chatham	Patrick	Sinclair	1,300	0	1,300	2,000	0	2,000	0	0
702	11113	Cedar Grove	Patrick	Sinclair	1,300	0	1,300	625	0	625	0	0
	11110	Chatham-Cedar Grove Charge [2]			2,600	0	2,600	2,625	0	2,625	0	0
703	11121	El Camino	Daniel	Pantoja	2,100	0	2,100	0	0	0	0	0
707	11152	Fair Promise	Jonathan	Mills	1,305	0	1,305	2,160	0	2,160	495	0
708	11153	High Falls	Jonathan	Mills	1,595	0	1,595	3,266	0	3,266	605	0
	11150	Fair Promise-High Falls Charge [2]			2,900	0	2,900	5,426	0	5,426	1,100	0
709	11161	Goldston	Thomas	Simpson	6,425	0	6,425	3,621	0	3,621	0	0
711	11182	Jones Chapel	Houston	Blair	1,383	0	1,383	1,000	0	1,000	0	0
719	11183	Moncure	Houston	Blair	2,744	0	2,744	930	0	930	0	0
	11180	Jones Chapel-Moncure Charge [2]			4,127	0	4,127	1,930	0	1,930	0	0
712	11191	Lemon Springs	Roberta	Byram	0	0	0	8,005	0	8,005	565	0
713	11202	Little River	Pat	Sykes	0	0	0	1,100	0	1,100	266	0
714	11203	Melton's Grove	Pat	Sykes	0	0	0	549	0	549	100	0
696	11204	Candor	Pat	Sykes	0	0	0	4,950	0	4,950	750	0
	11200	Candor-Little River Charge [3]			0	0	0	6,599	0	6,599	1,116	0
715	11211	Love Joy	Judy	Drye	6,276	0	6,276	3,625	0	3,625	0	0
718	11221	Merritt's Chapel	Richard	Farmer	2,200	0	2,200	3,000	0	3,000	0	0
720	11242	First	Jim	Harris	4,250	0	4,250	3,960	0	3,960	0	0
721	11243	Zion	Jim	Harris	580	0	580	536	0	536	0	0
	11240	First-Zion Charge [2]			4,830	0	4,830	4,496	0	4,496	0	0
710	11252	Hickory Mountain	Mary Ellen	Bender	0	0	0	1,099	0	1,099	0	0
722	11253	Mt. Zion	Mary Ellen	Bender	0	0	0	600	0	600	0	0
	11250	Hickory Mountain-Mt. Zion Charge [2]			0	0	0	1,699	0	1,699	0	0
727	11271	Piney Grove	Jim	Folks	3,543	0	3,543	5,493	0	5,493	0	0
728	11281	Pittsboro	Ben	Alexander	6,950	0	6,950	2,581	0	2,581	474	0
729	11292	Brown's Chapel	Ray	Gooch	2,154	0	2,154	4,156	0	4,156	0	0
730	11293	Pleasant Hill	Ray	Gooch	1,432	0	1,432	2,771	0	2,771	0	0
	11290	Pittsboro Circuit [2]			3,586	0	3,586	6,927	0	6,927	0	0
731	11302	Mt. Carmel	Jim	Stalnaker	945	0	945	945	0	945	60	0
732	11303	Pleasant Hill	Jim	Stalnaker	4,500	0	4,500	4,500	0	4,500	0	0
	11300	Pleasant Hill-Mt. Carmel Charge [2]			5,445	0	5,445	5,445	0	5,445	60	0

Sanford District - Table II

57	58	59	60	61	62a	62b	62	63	64	65
Total amount paid to pastor or associate for any other cash allowances (non accountable)	Deacons Compensation	Diaconal Ministers Total comp	Other Staff Compensation /Expenses Paid	Current Expenses for Program (including Sunday School)	Property Insurance	Other Current Operating Expenses (not including Program line 61)	Total Current Operating Expenses (Lines 62a & 62b)	Principal & Interest Paid on Indebtedness, Loans, Mortgages, etc.	Paid on Buildings & Improvements (not including Funds Borrowed)	Grand Total
	65b	69	70	71	72a	72b	72	73	74	75
0							0			2,905
500	0	0	80,721	29,371	7,504	57,873	65,377	68	31,984	475,526
0	0	0	2,000	6,157	3,411	19,600	23,011	0	18,595	106,094
0	0	0	0	1,612	838	4,630	5,468	0	2,655	52,569
0	0	0	0	874	5,660	4,793	10,453	0	1,680	59,221
0	0	0	0	2,486	6,498	9,423	15,921	0	4,335	111,791
939	0	0	0	17,100	3,313	25,497	28,810	0	5,663	182,163
261	0	0	0	2,758	1,205	14,300	15,505	0	0	41,039
1,200	0	0	0	19,858	4,518	39,797	44,315	0	5,663	223,202
0	0	0	9,661	4,299	2,641	16,651	19,292	0	0	82,895
0	0	0	0	11,644	2,553	27,454	30,007	0	21,492	131,308
0	0	0	9,661	15,943	5,194	44,105	49,299	0	21,492	214,203
0	0	0	0	1,325	1,337	9,964	11,301	0	88,419	167,709
0	0	0	0	7,097	2,663	9,367	12,030	0	16,334	77,889
0	0	0	22,819	6,607	5,274	43,712	48,986	0	15,652	181,741
550	0	0	0	1,990	3,824	13,843	17,667	0	18,714	119,583
0	0	0	0	3,900	3,214	4,692	7,906	0	0	65,095
0	0	0	0	57	917	7,262	8,179	0	0	38,929
0	0	0	0	3,957	4,131	11,954	16,085	0	0	104,024
0	0	0	0	4,990	3,472	15,128	18,600	6,412	0	70,538
495	0	0	0	1,476	1,506	7,517	9,023	0	430	49,383
605	0	0	2,950	2,377	1,157	9,359	10,516	0	11,000	78,729
1,100	0	0	2,950	3,853	2,663	16,876	19,539	0	11,430	128,112
0	0	0	15,722	7,850	4,568	42,712	47,280	11,400	0	185,348
0	0	0	0	4,725	2,700	5,700	8,400	0	9,717	47,133
0	0	0	0	770	2,400	3,450	5,850	0	8,091	26,073
0	0	0	0	5,495	5,100	9,150	14,250	0	17,808	73,206
565	0	0	7,800	5,951	2,544	22,719	25,263	0	0	104,461
266	0	0	0	818	736	7,423	8,159	0	14,130	36,268
100	0	0	0	0	895	4,104	4,999	0	0	11,287
750	0	0	0	1,845	2,374	15,496	17,870	0	35,038	119,643
1,116	0	0	0	2,663	4,005	27,023	31,028	0	49,168	167,198
0	0	0	5,500	7,006	4,228	15,120	19,348	0	0	128,515
0	0	0	0	5,633	2,298	18,209	20,507	21,441	13,800	144,708
0	0	0	31,939	6,090	7,939	52,589	60,528	0	0	222,689
0	0	0	2,110	1,670	681	1,734	2,415	0	0	19,797
0	0	0	34,049	7,760	8,620	54,323	62,943	0	0	242,486
0	0	0	340	743	984	10,557	11,541	0	7,200	24,010
0	0	0	0	0	746	820	1,566	0	4,800	9,423
0	0	0	340	743	1,730	11,377	13,107	0	12,000	33,433
0	0	0	4,900	8,732	5,230	26,562	31,792	0	7,746	166,832
474	0	0	31,068	14,377	3,322	42,952	46,274	0	0	235,229
0	0	0	0	14,109	1,809	21,249	23,058	0	0	119,584
0	0	0	0	4,161	1,446	6,911	8,357	0	38,030	97,482
0	0	0	0	18,270	3,255	28,160	31,415	0	38,030	217,067
60	0	0	0	1,781	821	6,450	7,271	0	0	28,459
0	0	0	10,584	7,925	4,600	11,675	16,275	0	0	112,990
60	0	0	10,584	9,706	5,421	18,125	23,546	0	0	141,449

Sanford District - Table II

Control Church Number	Location Control Number	Church Name	GCFA Column Numbers		GCFA Number	Old DataPoint Number	County	40a	40b	41	42
			Pastor's First Name	Last Name				Total amount Apportioned to the Local Church	Total amount Apportioned to the Local Church and PAID to the AC Treasurer	District Administration Funds Paid (District Work Fund)	Total General Advance
			Conference Column Numbers							56	40
735	11311	Poplar Springs	Fallon	Melvin	450494	1224.3	Lee	4,977	4,977	552	317
736	11321	Tabernacle	Mike	Weber	450803	1225.0	Moore	23,846	23,846	2,155	1,050
737	11331	Jonesboro	Hunter	Preston	450882	1227.0	Lee	62,755	47,000	1,833	0
738	11341	St. Luke	Gene	Cobb	450905	1228.0	Lee	152,042	152,042	6,032	8,180
739	11352	Eagle Springs	Eric	Joyce	453954	1226.2	Moore	1,136	1,136	73	90
740	11353	Marcus	Eric	Joyce	453772	1226.3	Montgomery	4,933	4,933	220	1,000
741	11354	Pleasant Hill	Eric	Joyce	454195	1226.4	Montgomery	1,475	1,475	90	0
	11350	Sandhills Circuit [3]						7,544	7,544	383	1,090
742	11362	McQueen's Chapel	James	Henderson	967584	1229.2	Lee	7,183	7,183	715	5
743	11363	Mt. Olive	James	Henderson	967595	1229.3	Harnett	6,917	6,917	715	0
744	11364	Union Grove	James	Henderson	967460	1229.4	Harnett	3,409	1,000	357	0
	11360	Sanford Circuit [3]						17,509	15,100	1,787	5
745	11371	Parsons Grove	Bill	Mitchell	453715	1218.4	Montgomery	5,043	152	744	0
747	11381	First	Clyde	Denny	450962	1230.0	Chatham	56,387	38,760	2,880	184
749	11392	Mt. Vernon	Brian	Wellborn	451135	1232.3	Chatham	6,305	6,305	572	0
750	11393	Sapling Ridge	Brian	Wellborn	451146	1232.4	Chatham	8,519	8,519	572	0
	11390	Silk Hope Charge [2]						14,824	14,824	1,144	0
751	11401	Smyrna	Tal	Madison	451011	1233.3	Moore	31,581	31,499	2,509	25
752	11411	Southern Pines	Tommy	Sweeley	454322	1234.0	Moore	90,101	90,101	7,078	9,921
753	11422	Star	Kay	Boone	453338	1236.0	Montgomery	21,929	21,929	902	217
706	11423	Ether	Kay	Boone	450585	1244.0	Montgomery	10,587	8,375	900	0
	11420	Star-Ether Charge [2]						32,516	30,304	1,802	217
716	11432	Macedonia	Ron	Scott	453885	1213.3	Montgomery	3,600	3,600	457	337
755	11433	Ophir	Ron	Scott	454116	1238.3	Montgomery	3,868	3,868	592	0
	11430	Macedonia-Ophir Charge [2]						7,468	7,468	1,049	337
758	11441	Trinity	Kelli	Sorg	454388	1237.0	Montgomery	26,256	26,256	2,575	0
759	11451	Cameron	Dave	Johnson	450517	1239.2	Moore	5,223	5,223	576	0
762	11461	West End	Won	Namkoong	454446	1240.3	Moore	31,862	31,862	2,624	837
845	11481	Mt. Pleasant	Jim	Jones	451330	1217.4	Chatham	17,696	17,696	2,164	2,463
848	11491	Pinehurst	David	Banks	453123		Moore	63,818	63,818	3,030	2,461
698	11501	Cool Springs	William	Cashion	450574	1210.3	Moore	8,303	8,303	760	193
733	11512	Buckhorn	Shay	Hall	450756	1215.2	Chatham	17,435	17,435	1,635	225
717	11513	Ebenezer	Shay	Hall	451988	1214.2	Chatham	9,618	9,618	640	1,223
	11510	Buckhorn-Ebenezer Charge [2]						27,053	27,053	2,275	1,448
761	11521	Doub's Chapel	Laura	Dunlap	453726	1240.2	Moore	10,187	10,191	1,145	150
685	11531	Roseland	Nancy	Willard	453316	1201.3	Moore	11,543	11,543	1,820	3,853
725	11561	First	Gregory	Minnick	454003	1219.4	Moore	6,462	6,462	981	167
746	11571	Sardis	Glenn	Hancock	453737	1218.5	Montgomery	8,090	8,090	856	0
886	11581	Trinity	Bruce	Petty	452298			500	500	1,200	0
687	11592	Bethlehem	Rick	Tysinger	450335	1202.3	Lee	3,152	0	0	0
705	11593	Cumnock	Rick	Tysinger	450211	1243.0	Lee	8,062	0	0	0
	11590	Bethlehem-Cumnock Charge [2]						11,214	0	0	0
754	11602	First	William	Saunders	454402	1238.2	Montgomery	4,990	4,990	473	0
756	11603	Uwharrie	William	Saunders	459131	1238.4	Montgomery	4,459	4,459	593	0
	11600	First-Uwharrie Charge [2]						9,449	9,449	1,066	0
760	11621	Vass	Phil	Brown	454424	1239.3	Moore	11,700	11,700	1,100	25
726	11631	Hickory Grove	Tom	Hallberg	451102	1220.2	Chatham	8,349	8,349	1,188	75
		Sanford District Totals						1,257,755	1,170,126	90,008	50,897

Sanford District - Table II

44	45	47	49	50a	50b	50c	50d	50e	50f	50	51	51	51	52	53	54
YSF	Total Conference Advance Special	Ten Dollar Club	Local Benevolences	Human Relations Day	One Great Hour Sharing	Peace with Justice	Native American Aware	World Communion	UM Student Day	Total General Church Offers	Clergy Pensions	Clergy Life Insurance	Total amount paid by the local church for all direct-billed clergy non-health benefits including Pension & Life Insurance	Total amount paid by the local church for all direct-billed clergy health benefits	Pastor's Base Compensation Paid	Associate Pastor's Base Compensation Paid
41	44	45	51	42 A	42 B	42 C	42 D	42 E	42 F	42	58	68d	58 & 68d	68c	64	65
0	167	50	1,200	0	0	0	117	0	0	117	0	0	0	5,400	13,200	0
0	760	50	725	0	0	0	0	0	0	0	10,371	225	10,596	11,016	49,875	0
0	3,156	390	27,525	0	745	0	0	0	0	745	11,691	225	11,916	15,096	57,034	0
430	5,931	550	115,607	53	2,252	78	61	319	205	2,968	24,079	399	24,478	15,356	92,500	28,334
0	55	0	2,140	10	10	0	0	0	10	30	0	0	0	0	1,813	0
0	920	0	6,800	0	0	0	0	0	900	900	0	0	0	0	4,211	0
0	33	0	750	0	0	0	0	0	0	0	0	0	0	0	2,260	0
0	1,008	0	9,690	10	10	0	0	0	910	930	0	0	0	0	8,284	0
0	208	0	0	0	0	0	0	0	0	0	3,000	1,000	4,000	3,000	13,522	0
0	0	0	100	0	0	0	0	0	0	0	3,200	1,000	4,200	3,000	17,588	0
0	0	0	0	0	0	0	0	0	0	0	1,345	200	1,545	2,605	8,203	0
0	208	0	100	0	0	0	0	0	0	0	7,545	2,200	9,745	8,605	39,313	0
0	0	0	0	0	0	0	0	0	0	0	0	0	0	0	16,309	0
0	3,947	160	17,973	0	0	0	0	0	0	0	13,055	225	13,280	11,016	64,783	0
0	411	0	4,000	0	0	0	0	0	0	0	2,194	112	2,306	5,508	13,103	0
0	391	0	6,200	0	0	0	0	0	0	0	2,194	112	2,306	5,508	13,103	0
0	802	0	10,200	0	0	0	0	0	0	0	4,388	224	4,612	11,016	26,206	0
0	550	50	4,645	0	0	0	0	0	0	0	11,309	225	11,534	11,016	58,749	0
0	7,588	740	54,322	113	75	145	0	142	0	475	23,161	456	23,617	22,258	79,176	41,136
0	901	150	5,811	0	0	0	0	0	0	0	4,727	158	4,885	7,711	26,154	0
0	0	0	506	0	0	0	0	0	0	0	2,522	73	2,595	3,580	12,060	0
0	901	150	6,317	0	0	0	0	0	0	0	7,249	231	7,480	11,291	38,214	0
0	2,959	0	0	0	164	0	0	0	0	164	2,169	0	2,169	0	0	0
0	2,137	0	0	0	0	0	0	0	0	0	0	0	0	0	13,254	0
0	5,096	0	0	0	164	0	0	0	0	164	2,169	0	2,169	0	13,254	0
0	589	100	41,850	0	0	0	0	0	0	0	10,929	206	11,135	11,035	53,651	0
0	800	110	8,480	0	0	0	0	0	0	0	0	0	0	0	14,400	0
0	4,120	150	50,574	0	0	0	0	0	0	0	11,837	225	12,062	12,216	61,600	0
0	163	0	300	0	0	0	0	0	0	0	8,976	225	9,201	11,016	42,333	0
0	6,136	250	29,767	0	0	0	0	20	0	20	15,363	225	15,588	11,016	69,459	0
0	1,140	50	4,730	56	10	0	10	145	140	361	1,347	0	1,347	0	18,000	0
0	991	0	990	0	50	0	5	25	0	80	4,656	135	4,791	6,609	24,191	0
0	955	0	6,363	0	0	0	0	0	0	0	2,701	90	2,791	4,406	16,128	0
0	1,946	0	7,353	0	50	0	5	25	0	80	7,357	225	7,582	11,015	40,319	0
35	1,002	0	300	42	37	43	45	38	40	245	3,570	0	3,570	0	28,623	0
0	6,470	70	11,724	0	70	0	0	201	136	407	0	225	225	0	37,000	0
0	113	220	872	0	0	0	0	0	0	0	0	0	0	0	11,333	0
0	371	0	1,100	0	0	0	0	0	0	0	0	0	0	0	21,400	0
100	0	0	100	100	100	100	100	100	0	500	0	0	0	0	40,308	0
0	0	0	0	0	0	0	0	0	0	0	0	0	0	0	9,000	0
0	0	0	0	0	0	0	0	0	0	0	5,280	0	5,280	0	19,200	0
0	0	0	0	0	0	0	0	0	0	0	5,280	0	5,280	0	28,200	0
0	0	0	1,524	0	0	0	0	0	0	0	0	0	0	0	10,526	0
0	300	0	5,610	0	0	0	0	0	0	0	0	0	0	0	13,988	0
0	300	0	7,134	0	0	0	0	0	0	0	0	0	0	0	24,514	0
0	265	0	680	0	0	0	0	0	0	0	0	0	0	0	28,760	0
0	287	0	100	0	0	0	0	0	0	0	4,390	225	4,615	2,055	26,207	0
565	106,387	5,608	669,200	1,032	6,014	954	869	1,552	1,681	12,102	347,720	9,182	356,902	342,085	2,039,833	69,470

Sanford District - Table II

Control Church Number	Location Control Number	Church Name	GCFA Column Numbers		55a	55b	55	56a	56b	56	57a	57b
			Pastor's First Name	Last Name	Housing & Utilities Allowance Paid to/for pastor	Housing & Utilities Allowance Paid to/for associate(s)	Total Housing & Utilities Allowance Paid to/for pastor & Associates	Travel Reimbursements Paid to/for pastor	Travel Reimbursements Paid to/for associate(s)	Total Travel Reimbursements Paid to/for pastor & Associates Formulas	Other Cash Allowances paid to/for pastor	Other Cash allowance paid to/for Associate
			Conference Column Numbers		66a	66b	66	67a	67b	67	68a	68b
735	11311	Poplar Springs	Fallon	Melvin	4,800	0	4,800	5,100	0	5,100	0	0
736	11321	Tabernacle	Mike	Weber	6,072	0	6,072	3,109	0	3,109	0	0
737	11331	Jonesboro	Hunter	Preston	6,395	0	6,395	3,667	0	3,667	299	0
738	11341	St. Luke	Gene	Cobb	6,795	3,383	10,178	6,814	3,418	10,232	0	3,179
739	11352	Eagle Springs	Eric	Joyce	0	0	0	1,311	0	1,311	0	0
740	11353	Marcus	Eric	Joyce	0	0	0	1,624	0	1,624	0	0
741	11354	Pleasant Hill	Eric	Joyce	0	0	0	665	0	665	0	0
	11350	Sandhills Circuit [3]			0	0	0	3,600	0	3,600	0	0
742	11362	McQueen's Chapel	James	Henderson	858	0	858	825	0	825	150	0
743	11363	Mt. Olive	James	Henderson	815	0	815	825	0	825	0	0
744	11364	Union Grove	James	Henderson	380	0	380	199	0	199	0	0
	11360	Sanford Circuit [3]			2,053	0	2,053	1,849	0	1,849	150	0
745	11371	Parsons Grove	Bill	Mitchell	0	0	0	2,000	0	2,000	0	0
747	11381	First	Clyde	Denny	6,874	0	6,874	7,000	0	7,000	98	0
749	11392	Mt. Vernon	Brian	Wellborn	1,200	0	1,200	2,000	0	2,000	0	0
750	11393	Sapling Ridge	Brian	Wellborn	1,200	0	1,200	2,000	0	2,000	0	0
	11390	Silk Hope Charge [2]			2,400	0	2,400	4,000	0	4,000	0	0
751	11401	Smyrna	Tal	Madison	4,000	0	4,000	6,000	0	6,000	0	0
752	11411	Southern Pines	Tommy	Sweeley	6,716	4,645	11,361	6,000	4,000	10,000	441	826
753	11422	Star	Kay	Boone	1,714	0	1,714	1,685	0	1,685	63	0
706	11423	Ether	Kay	Boone	740	0	740	246	0	246	0	0
	11420	Star-Ether Charge [2]			2,454	0	2,454	1,931	0	1,931	63	0
716	11432	Macedonia	Ron	Scott	0	0	0	2,883	0	2,883	756	0
755	11433	Ophir	Ron	Scott	0	0	0	1,479	0	1,479	0	0
	11430	Macedonia-Ophir Charge [2]			0	0	0	4,362	0	4,362	756	0
758	11441	Trinity	Kelli	Sorg	5,584	0	5,584	4,231	0	4,231	541	0
759	11451	Cameron	Dave	Johnson	0	0	0	2,400	0	2,400	600	0
762	11461	West End	Won	Namkoong	4,108	0	4,108	8,387	0	8,387	837	0
845	11481	Mt. Pleasant	Jim	Jones	3,523	0	3,523	2,386	182	2,568	1,295	0
848	11491	Pinehurst	David	Banks	6,300	0	6,300	2,139	0	2,139	0	0
698	11501	Cool Springs	William	Cashion	1,000	0	1,000	0	0	0	200	0
733	11512	Buckhorn	Shay	Hall	1,691	0	1,691	2,400	0	2,400	120	0
717	11513	Ebenezer	Shay	Hall	1,128	0	1,128	1,600	0	1,600	200	0
	11510	Buckhorn-Ebenezer Charge [2]			2,819	0	2,819	4,000	0	4,000	320	0
761	11521	Doub's Chapel	Laura	Dunlap	0	0	0	3,570	0	3,570	175	0
685	11531	Roseland	Nancy	Willard	3,276	0	3,276	6,604	0	6,604	1,000	0
725	11561	First	Gregory	Minnick	3,542	0	3,542	1,771	0	1,771	0	0
746	11571	Sardis	Glenn	Hancock	1,000	0	1,000	4,000	0	4,000	0	0
886	11581	Trinity	Bruce	Petty	1,000	0	1,000	3,000	0	3,000	1,500	0
687	11592	Bethlehem	Rick	Tysinger	1,200	0	1,200	1,200	0	1,200	0	0
705	11593	Cumnock	Rick	Tysinger	1,200	0	1,200	2,800	0	2,800	0	0
	11590	Bethlehem-Cumnock Charge [2]			2,400	0	2,400	4,000	0	4,000	0	0
754	11602	First	William	Saunders	2,500	0	2,500	1,500	0	1,500	600	0
756	11603	Uwharrie	William	Saunders	2,500	0	2,500	1,500	0	1,500	0	0
	11600	First-Uwharrie Charge [2]			5,000	0	5,000	3,000	0	3,000	600	0
760	11621	Vass	Phil	Brown	0	0	0	1,221	0	1,221	0	0
726	11631	Hickory Grove	Tom	Hallberg	3,025	0	3,025	733	0	733	0	0
		Sanford District Totals			177,852	8,028	185,880	194,947	9,200	204,147	14,440	4,005

Sanford District - Table II

57	58	59	60	61	62a	62b	62	63	64	65
Total amount paid to pastor or associate for any other cash allowances (non accountable)	Deacons Compensation	Diaconal Ministers Total comp	Other Staff Compensation /Expenses Paid	Current Expenses for Program (including Sunday School)	Property Insurance	Other Current Operating Expenses (not including Program line 61)	Total Current Operating Expenses (Lines 62a & 62b)	Principal & Interest Paid on Indebtedness, Loans, Mortgages, etc.	Paid on Buildings & Improvements (not including Funds Borrowed)	Grand Total
	65b	69	70	71	72a	72b	72	73	74	75
0	0	0	0	3,000	2,400	1,800	4,200	0	12,000	55,079
0	0	0	7,336	5,607	2,809	13,020	15,829	0	5,246	143,272
299	0	0	117,921	23,087	10,060	63,551	73,611	83,573	84,538	557,786
3,179	0	0	235,482	27,710	21,056	196,841	217,897	305,805	0	1,262,891
0	0	0	0	650	641	2,190	2,831	0	2,288	12,417
0	0	0	0	5,508	1,741	10,926	12,667	0	13,637	52,420
0	0	0	0	297	422	1,365	1,787	0	1,887	9,244
0	0	0	0	6,455	2,804	14,481	17,285	0	17,812	74,081
150	0	0	3,200	2,224	1,979	2,800	4,779	0	0	40,669
0	0	0	3,250	1,850	1,125	3,450	4,575	0	0	43,835
0	0	0	0	920	650	1,750	2,400	0	0	17,609
150	0	0	6,450	4,994	3,754	8,000	11,754	0	0	102,113
0	0	0	0	882	2,302	4,800	7,102	0	0	27,189
98	0	0	74,608	11,980	7,734	94,554	102,288	0	0	355,831
0	0	0	0	1,700	1,052	3,600	4,652	0	0	41,757
0	0	0	0	5,136	1,674	9,000	10,674	0	0	55,609
0	0	0	0	6,836	2,726	12,600	15,326	0	0	97,366
0	0	0	5,527	15,351	6,348	38,384	44,732	0	12,552	208,739
1,267	0	0	154,809	25,846	13,000	76,639	89,639	69,153	36,826	735,313
63	0	0	5,439	6,055	5,105	14,439	19,544	0	0	103,161
0	0	0	0	1,353	1,934	15,441	17,375	0	0	47,730
63	0	0	5,439	7,408	7,039	29,880	36,919	0	0	150,891
756	0	0	0	2,197	1,443	6,301	7,744	0	12,360	35,626
0	0	0	0	1,391	923	4,036	4,959	0	23,526	51,206
756	0	0	0	3,588	2,366	10,337	12,703	0	35,886	86,832
541	0	0	35,535	2,784	6,587	19,161	25,748	12,980	0	234,594
600	0	0	0	737	2,685	4,335	7,020	0	24,854	65,200
837	0	0	43,278	3,528	6,445	13,011	19,456	0	0	255,639
1,295	0	0	2,217	9,427	2,361	18,640	21,001	0	8,041	133,407
0	0	0	97,281	34,900	6,185	68,317	74,502	140,674	24,000	581,341
200	0	0	7,920	3,500	1,762	23,096	24,858	0	7,000	79,362
120	0	0	6,456	5,441	2,689	7,729	10,418	0	8,944	92,417
200	0	0	8,392	4,962	1,651	12,463	14,114	0	9,000	81,520
320	0	0	14,848	10,403	4,340	20,192	24,532	0	17,944	173,937
175	0	0	7,800	851	2,149	15,925	18,074	0	7,198	82,928
1,000	0	0	0	18,095	2,230	11,850	14,080	0	21,730	137,898
0	0	0	2,972	2,016	4,189	10,325	14,514	0	5,312	50,275
0	0	0	3,250	2,102	1,408	17,500	18,908	5,271	0	66,348
1,500	0	0	0	850	1,500	14,000	15,500	0	1,500	66,058
0	0	0	0	2,400	1,000	1,800	2,800	0	2,400	19,000
0	0	0	0	2,400	2,600	12,200	14,800	0	2,400	48,080
0	0	0	0	4,800	3,600	14,000	17,600	0	4,800	67,080
600	0	0	0	4,166	648	7,826	8,474	0	1,584	36,337
0	0	0	0	5,351	628	4,303	4,931	0	0	39,232
600	0	0	0	9,517	1,276	12,129	13,405	0	1,584	75,569
0	0	0	7,928	2,100	3,665	19,701	23,366	0	850	77,995
0	0	0	0	3,400	2,292	10,170	12,462	6,062	0	68,558
							0			
18,445	0	0	1,058,715	449,574	237,882	1,465,313	1,703,195	662,839	700,843	9,896,820

Sanford District - Table III

Control Church Number	Location Control Number	GCFA Column Numbers					County	66	67a	67b	67c
		Church Name	Pastor's First Name	Last Name	GCFA Number	Old DataPoint Number		Number of Pledges & Identified Givers for 2011	Received thru Pledges	Received from non-pledging, yet identified givers	Received from Unidentified Givers
			Conference Column Numbers					1	1a	1b	1c
843	11000	Sanford District	Reggie	Ponder	486386	1200.0					
684	11011	Page Memorial	Jane	Leechford	453327	1201.2	Moore	259	303,747	16,344	4,673
686	11021	Asbury	Don	Burns	450357	1202.0	Chatham	100	0	96,058	7,179
688	11032	Bascom Chapel	Kjersti	DeVries	451157	1233.2	Moore	34	0	50,241	4,818
689	11033	Biscoe - Page Memorial	Kjersti	DeVries	453340	1202.5	Montgomery	22	0	39,107	5,215
	11030	Biscoe-Bascom Charge [2]						56	0	89,348	10,033
690	11042	Meroney	Jim	Whittaker	450233	1203.3	Chatham	89	0	131,566	7,787
692	11043	West End	Jim	Whittaker	450973	1231.0	Chatham	29	0	21,528	2,339
	11040	Bonlee Charge [2]						118	0	153,094	10,126
693	11052	Broadway	J. H.	Daniels	450266	1204.0	Lee	65	0	59,400	602
694	11053	Morris Chapel	J. H.	Daniels	450277	1215.5	Lee	140	0	118,205	1,151
	11050	Broadway-Morris Chapel Charge [2]						205	0	177,605	1,753
695	11061	Bynum	Gina	Barrow	451408	1205.0	Chatham	70	0	71,810	2,511
697	11081	Carbonton	Ira	Smith	450698	1210.2	Lee	26	0	49,954	6,024
699	11091	Carthage	Mattheue	Locklear	450483	1207.0	Moore	111	0	143,723	5,340
700	11101	Center	Chris	Humphreys	450506	1208.0	Lee	57	0	80,769	6,283
701	11112	Chatham	Patrick	Sinclair	450938	1209.2	Chatham	67	0	38,192	7,822
702	11113	Cedar Grove	Patrick	Sinclair	451454	1217.2	Chatham	21	0	25,542	3,158
	11110	Chatham-Cedar Grove Charge [2]						88	0	63,734	10,980
703	11121	El Camino	Daniel	Pantoja	451215	1242.2	Chatham	65	0	21,513	1,200
707	11152	Fair Promise	Jonathan	Mills	450472	1210.4	Moore	28	0	51,407	9,338
708	11153	High Falls	Jonathan	Mills	450392	1210.5	Moore	37	0	79,569	1,820
	11150	Fair Promise-High Falls Charge [2]						65	0	130,976	11,158
709	11161	Goldston	Thomas	Simpson	450608	1211.0	Chatham	82	161,787	5,300	8,869
711	11182	Jones Chapel	Houston	Blair	450791	1212.3	Lee	23	0	26,184	3,656
719	11183	Moncure	Houston	Blair	450723	1215.3	Chatham	13	0	14,887	915
	11180	Jones Chapel-Moncure Charge [2]						36	0	41,071	4,571
712	11191	Lemon Springs	Roberta	Byram	451090	1212.7	Lee	67	0	91,299	7,913
713	11202	Little River	Pat	Sykes	453670	1218.2	Montgomery	11	0	1,202	2,628
714	11203	Melton's Grove	Pat	Sykes	453692	1218.3	Montgomery	10	0	650	2,047
696	11204	Candor	Pat	Sykes	453351	1206.0	Montgomery	42	0	73,946	1,846
	11200	Candor-Little River Charge [3]						63	0	75,798	6,521
715	11211	Love Joy	Judy	Drye	453863	1213.2	Montgomery	78	0	128,550	11,895
718	11221	Merritt's Chapel	Richard	Farmer	451966	1214.3	Chatham	62	0	113,991	2,704
720	11242	First	Jim	Harris	453921	1216.2	Montgomery	87	180,997	31,970	1,896
721	11243	Zion	Jim	Harris	453932	1216.3	Montgomery	7	0	17,341	3,774
	11240	First-Zion Charge [2]						94	180,997	49,311	5,670
710	11252	Hickory Mountain	Mary Ellen	Bender	450951	1212.2	Chatham	11	0	13,765	3,550
722	11253	Mt. Zion	Mary Ellen	Bender	450778	1209.3	Chatham	4	0	1,890	1
	11250	Hickory Mountain-Mt. Zion Charge [2]						15	0	15,655	3,551
727	11271	Piney Grove	Jim	Folks	451113	1220.3	Chatham	58	154,213	7,584	7,763
728	11281	Pittsboro	Ben	Alexander	450767	1221.0	Chatham	137	149,391	73,403	6,327
729	11292	Brown's Chapel	Ray	Gooch	450780	1222.2	Chatham	118	0	128,328	1,142
730	11293	Pleasant Hill	Ray	Gooch	450596	1222.3	Chatham	56	0	53,426	8,862
	11290	Pittsboro Circuit [2]						174	0	181,754	10,004
731	11302	Mt. Carmel	Jim	Stalnaker	450995	1223.2	Moore	9	9,150	7,320	6,100
732	11303	Pleasant Hill	Jim	Stalnaker	450836	1223.3	Moore	40	77,425	11,200	5,620
	11300	Pleasant Hill-Mt. Carmel Charge [2]						49	86,575	18,520	11,720

Sanford District - Table III

67d	67e	67f	67g	67	68a	68b	68c	68	69a	69b	69c	69
Received from Int. & Div.	Received from sale of Church Assets	Received from building use fees, contributions and rentals	Received thru fundraisers	Total of 67 Formulas	Capital Campaign	Memorial / Endowment/Bequests	Other Sources & Projects	Total of 68	Equitable Compensation Funds	Advanced Specials & Apportioned Fund	Other	Total of 69
1d	1e	1f	1g		2a	2b	2c		3a	3b	3c	
								0				0
0	0	0	0	324,764	0	0	0	0	0	0	0	0
5,222	0	8,100	10,963	127,522	0	0	0	0	0	0	0	0
0	0	40	0	55,099	0	0	0	0	0	0	0	0
0	0	0	0	44,322	0	370	0	370	0	0	0	0
0	0	40	0	99,421	0	370	0	370	0	0	0	0
103	3,680	0	1,935	145,071	0	0	0	0	0	0	0	0
287	0	14,400	885	39,439	0	0	0	0	0	0	0	0
390	3,680	14,400	2,820	184,510	0	0	0	0	0	0	0	0
0	10,753	458	12,500	83,713	0	5,522	0	5,522	0	0	0	0
18	0	950	18,151	138,475	0	0	0	0	0	0	0	0
18	10,753	1,408	30,651	222,188	0	5,522	0	5,522	0	0	0	0
100	0	0	0	74,421	0	0	0	0	0	0	0	0
0	0	0	0	55,978	0	25,014	0	25,014	0	0	0	0
19	0	680	0	149,762	0	3,250	0	3,250	0	0	0	0
42	2,000	0	13,684	102,778	20,000	1,500	0	21,500	0	0	0	0
0	0	0	0	46,014	0	0	0	0	0	0	0	0
0	1,200	0	0	29,900	0	0	6,832	6,832	0	0	0	0
0	1,200	0	0	75,914	0	0	6,832	6,832	0	0	0	0
20	0	0	2,805	25,538	0	0	0	0	0	0	49,237	49,237
0	0	0	0	60,745	0	0	0	0	5,276	0	0	5,276
287	0	0	0	81,676	0	3,376	0	3,376	6,449	0	0	6,449
287	0	0	0	142,421	0	3,376	0	3,376	11,725	0	0	11,725
0	0	0	0	175,956	0	2,831	0	2,831	0	0	0	0
0	0	0	4,300	34,140	0	0	0	0	0	0	0	0
43	0	0	0	15,845	0	0	0	0	0	0	0	0
43	0	0	4,300	49,985	0	0	0	0	0	0	0	0
853	0	0	3,237	103,302	0	6,975	0	6,975	0	0	0	0
0	0	0	0	3,830	0	3,702	0	3,702	0	0	0	0
36	0	0	0	2,733	0	0	0	0	0	0	0	0
7	0	5,135	0	80,934	18,010	5,310	0	23,320	0	0	0	0
43	0	5,135	0	87,497	18,010	9,012	0	27,022	0	0	0	0
121	0	0	0	140,566	0	125	0	125	0	0	0	0
0	0	0	20,446	137,141	0	0	0	0	0	0	0	0
0	0	0	0	214,863	0	12,062	0	12,062	0	0	0	0
104	0	0	0	21,219	0	0	0	0	0	0	0	0
104	0	0	0	236,082	0	12,062	0	12,062	0	0	0	0
0	0	0	0	17,315	0	1,125	0	1,125	0	0	0	0
1	0	500	32	2,424	0	0	0	0	0	0	0	0
1	0	500	32	19,739	0	1,125	0	1,125	0	0	0	0
295	0	344	0	170,199	15,865	1,415	0	17,280	0	0	0	0
5,650	170	3,300	1,029	239,270	0	4,315	0	4,315	0	0	0	0
0	0	0	10,722	140,192	0	0	0	0	0	0	0	0
0	0	0	1,700	63,988	0	0	0	0	0	0	0	0
0	0	0	12,422	204,180	0	0	0	0	0	0	0	0
600	0	0	0	23,170	0	0	0	0	0	0	0	0
0	0	0	4,100	98,345	0	300	0	300	0	0	0	0
600	0	0	4,100	121,515	0	300	0	300	0	0	0	0

Sanford District - Table III

Control Church Number	Location Control Number	GCFA Column Numbers				Old DataPoint Number	County	66	67a	67b	67c
		Church Name	Pastor's First Name	Last Name	GCFA Number			Number of Pledges & Identified Givers for 2011	Received thru Pledges	Received from non-pledging, yet identified givers	Received from Unidentified Givers
			Conference Column Numbers					1	1a	1b	1c
735	11311	Poplar Springs	Fallon	Melvin	450494	1224.3	Lee	44	0	37,000	1,400
736	11321	Tabernacle	Mike	Weber	450803	1225.0	Moore	80	51,645	72,500	850
737	11331	Jonesboro	Hunter	Preston	450882	1227.0	Lee	172	0	452,230	12,590
738	11341	St. Luke	Gene	Cobb	450905	1228.0	Lee	186	725,162	392,354	11,622
739	11352	Eagle Springs	Eric	Joyce	453954	1226.2	Moore	14	0	15,051	2,246
740	11353	Marcus	Eric	Joyce	453772	1226.3	Montgomery	20	0	42,306	4,621
741	11354	Pleasant Hill	Eric	Joyce	454195	1226.4	Montgomery	6	0	10,869	657
	11350	Sandhills Circuit [3]						40	0	68,226	7,524
742	11362	McQueen's Chapel	James	Henderson	967584	1229.2	Lee	57	55,074	1,500	400
743	11363	Mt. Olive	James	Henderson	967595	1229.3	Harnett	49	47,500	1,000	275
744	11364	Union Grove	James	Henderson	967460	1229.4	Harnett	19	7,850	225	65
	11360	Sanford Circuit [3]						125	110,424	2,725	740
745	11371	Parsons Grove	Bill	Mitchell	453715	1218.4	Montgomery	19	0	10,683	5,262
747	11381	First	Clyde	Denny	450962	1230.0	Chatham	123	305,956	12,175	8,790
749	11392	Mt. Vernon	Brian	Wellborn	451135	1232.3	Chatham	20	0	45,000	3,000
750	11393	Sapling Ridge	Brian	Wellborn	451146	1232.4	Chatham	20	0	87,000	2,500
	11390	Silk Hope Charge [2]						40	0	132,000	5,500
751	11401	Smyrna	Tal	Madison	451011	1233.3	Moore	111	0	136,937	3,416
752	11411	Southern Pines	Tommy	Sweeley	454322	1234.0	Moore	295	502,045	113,296	3,645
753	11422	Star	Kay	Boone	453338	1236.0	Montgomery	108	0	138,561	12,004
706	11423	Ether	Kay	Boone	450585	1244.0	Montgomery	15	0	7,377	2,728
	11420	Star-Ether Charge [2]						123	0	145,938	14,732
716	11432	Macedonia	Ron	Scott	453885	1213.3	Montgomery	20	0	28,362	12,156
755	11433	Ophir	Ron	Scott	454116	1238.3	Montgomery	34	0	26,979	881
	11430	Macedonia-Ophir Charge [2]						54	0	55,341	13,037
758	11441	Trinity	Kelli	Sorg	454388	1237.0	Montgomery	60	80,000	21,658	4,300
759	11451	Cameron	Dave	Johnson	450517	1239.2	Moore	22	0	37,995	1,906
762	11461	West End	Won	Namkoong	454446	1240.3	Moore	165	268,327	13,886	13,500
845	11481	Mt. Pleasant	Jim	Jones	451330	1217.4	Chatham	40	0	71,413	7,635
848	11491	Pinehurst	David	Banks	453123		Moore	267	452,221	78,112	15,058
698	11501	Cool Springs	William	Cashion	450574	1210.3	Moore	30	0	58,429	3,153
733	11512	Buckhorn	Shay	Hall	450756	1215.2	Chatham	54	0	102,270	1,338
717	11513	Ebenezer	Shay	Hall	451988	1214.2	Chatham	28	32,802	32,380	928
	11510	Buckhorn-Ebenezer Charge [2]						82	32,802	134,650	2,266
761	11521	Doub's Chapel	Laura	Dunlap	453726	1240.2	Moore	24	0	44,985	11,367
685	11531	Roseland	Nancy	Willard	453316	1201.3	Moore	73	0	125,516	5,001
725	11561	First	Gregory	Minnick	454003	1219.4	Moore	36	0	63,000	1,310
746	11571	Sardis	Glenn	Hancock	453737	1218.5	Montgomery	25	0	5,000	1,000
886	11581	Trinity	Bruce	Petty	452298			40	0	25,300	1,650
687	11592	Bethlehem	Rick	Tysinger	450335	1202.3	Lee	5	0	4,250	340
705	11593	Cumnock	Rick	Tysinger	450211	1243.0	Lee	28	0	38,774	3,379
	11590	Bethlehem-Cumnock Charge [2]						33	0	43,024	3,719
754	11602	First	William	Saunders	454402	1238.2	Montgomery	38	0	28,548	1,598
756	11603	Uwharrie	William	Saunders	459131	1238.4	Montgomery	28	0	28,301	6,000
	11600	First-Uwharrie Charge [2]						66	0	56,849	7,598
760	11621	Vass	Phil	Brown	454424	1239.3	Moore	45	0	64,800	5,230
726	11631	Hickory Grove	Tom	Hallberg	451102	1220.2	Chatham	45	0	71,057	5,103
	Sanford District Totals							4,600	3,565,292	4,444,243	343,672

Sanford District - Table III

67d	67e	67f	67g	67	68a	68b	68c	68	69a	69b	69c	69
Received from Int. & Div.	Received from sale of Church Assets	Received from building use fees, contributions and rentals	Received thru fundraisers	Total of 67 Formulas	Capital Campaign	Memorial/ Endowment/Bequests	Other Sources & Projects	Total of 68	Equitable Compensation Funds	Advanced Specials & Apportioned Fund	Other	Total of 69
1d	1e	1f	1g		2a	2b	2c		3a	3b	3c	
0	0	0	0	38,400	0	0	0	0	0	0	0	0
0	0	525	6,225	131,745	0	3,980	0	3,980	0	0	0	0
427	0	0	1,757	467,004	12,799	10,007	0	22,806	0	0	0	0
127	0	2,200	0	1,131,465	335,947	35,667	219,491	591,105	0	0	0	0
35	0	0	0	17,332	0	0	0	0	0	0	0	0
484	0	4,800	0	52,211	0	0	0	0	0	0	0	0
0	0	0	0	11,526	0	4,778	0	4,778	0	0	0	0
519	0	4,800	0	81,069	0	4,778	0	4,778	0	0	0	0
0	0	0	4,200	61,174	0	0	0	0	0	0	0	0
0	0	0	0	48,775	0	0	0	0	0	0	0	0
0	0	200	100	8,440	0	0	0	0	0	0	0	0
0	0	200	4,300	118,389	0	0	0	0	0	0	0	0
215	0	0	5,373	21,533	0	0	0	0	0	0	0	0
0	0	3,371	0	330,292	0	0	0	0	0	0	0	0
0	0	0	4,000	52,000	0	0	0	0	0	0	0	0
0	0	0	0	89,500	0	0	0	0	0	0	0	0
0	0	0	4,000	141,500	0	0	0	0	0	0	0	0
3,246	0	0	13,846	157,445	37,656	3,989	0	41,645	0	0	625	625
0	0	0	0	618,986	84,444	24,322	422,322	531,088	0	0	0	0
0	0	0	2,900	153,465	0	1,500	0	1,500	0	0	0	0
0	0	0	0	10,105	0	5,603	0	5,603	0	0	0	0
0	0	0	2,900	163,570	0	7,103	0	7,103	0	0	0	0
70	0	0	2,662	43,250	0	890	0	890	0	0	0	0
0	0	0	0	27,860	0	2,350	0	2,350	0	0	0	0
70	0	0	2,662	71,110	0	3,240	0	3,240	0	0	0	0
4,300	0	0	0	110,258	0	9,555	0	9,555	0	0	0	0
293	0	0	11,010	51,204	0	1,600	0	1,600	0	0	0	0
14	0	360	0	296,087	0	1,605	0	1,605	0	0	0	0
539	0	12,543	9,611	101,741	0	13,182	0	13,182	0	0	0	0
0	0	0	0	545,391	106,000	0	0	106,000	0	0	0	0
3	0	0	0	61,585	0	0	0	0	0	0	0	0
427	0	9,000	865	113,900	0	3,071	0	3,071	0	0	0	0
1,808	0	1,000	4,465	73,383	0	375	0	375	0	0	0	0
2,235	0	10,000	5,330	187,283	0	3,446	0	3,446	0	0	0	0
1,992	0	0	15,070	73,414	0	0	174,122	174,122	0	0	0	0
4	0	0	3,788	134,309	2,735	1,200	2,570	6,505	0	0	0	0
9	0	0	0	64,319	0	6,628	0	6,628	0	0	0	0
0	0	0	0	6,000	0	300	0	300	0	0	0	0
48	0	1,000	0	27,998	0	0	0	0	0	0	0	0
0	0	0	0	4,590	0	0	0	0	0	0	0	0
0	0	0	1,700	43,853	0	0	0	0	0	0	0	0
0	0	0	1,700	48,443	0	0	0	0	0	0	0	0
297	0	0	5,200	35,643	0	0	0	0	0	0	0	0
0	0	0	0	34,301	0	0	0	0	0	0	0	0
297	0	0	5,200	69,944	0	0	0	0	0	0	0	0
0	0	20	3,147	73,197	0	1,710	0	1,710	0	0	0	0
0	0	0	6,500	82,660	0	0	0	0	0	0	0	0
28,146	17,803	68,926	208,908	8,676,990	633,456	209,504	825,337	1,668,297	11,725	0	49,862	61,587

Wilmington District - Table I

Control Church Number	Location Control Number	Church Name	GCFA Column Numbers		GCFA Number	Old DataPoint Number	County	1	2a	2b	2	2c	3	4
			Pastor's First Name	Last Name				Total professing Members at Beginning of year 2011	Received on Profession of Christian Faith	Restored by Affirmation	Total of Professions of Faith and Restored	Line 1 Increase	Received from Other United Methodist Churches	Received from Other Denominations
			Conference Column Numbers					1	2a	2b	2	1 Inc.	3	4
844	12000	Wilmington District	Francis	Daniel	486399	1300.0								
764	12012	Bethel	Karl	Zorowski	460083	1301.2	Columbus	135	0	0	0	0	0	0
765	12013	Lebanon	Karl	Zorowski	460130	1301.3	Columbus	161	2	0	2	0	1	0
	12010	Bethel-Lebanon Charge [2]						296	2	0	2	0	1	0
766	12022	Bethlehem	Tim	Reaves	454652	1302.2	Bladen	139	0	0	0	0	0	3
767	12023	Live Oak	Tim	Reaves	454696	1302.4	Bladen	82	2	0	2	0	0	0
768	12024	Windsor	Tim	Reaves	453577	1302.5	Bladen	139	14	0	14	0	0	1
	12020	Bladen Charge [3]						360	16	0	16	0	0	4
769	12032	Bolton	Judy	Billings	459574	1304.2	Columbus	17	0	0	0	0	0	0
770	12033	Shiloh	Judy	Billings	459437	1304.3	Columbus	41	0	0	0	0	0	0
826	12034	Smith Chapel	Judy	Billings	967618	1337.3	Columbus	38	0	0	0	0	0	0
	12030	Bolton Charge [3]						96	0	0	0	0	0	0
771	12042	Bethel	Mark	Murphy	459392	1303.2	Brunswick	127	0	0	0	0	0	2
772	12043	Concord	Mark	Murphy	460210	1303.3	Brunswick	100	0	0	0	0	5	0
	12040	Brunswick Circuit [2]						227	0	0	0	0	5	2
774	12051	Burgaw	Laura	Mitchell	459404	1305.2	Pender	244	1	0	1	0	1	2
776	12061	Camp	Richard	Vaughan	459940	1323.0	Brunswick	783	3	0	3	0	5	9
777	12071	Carver's Creek	Buddy	Champion	459448	1307.2	Bladen	158	0	0	0	0	0	0
779	12092	Chadbourn	Milford	Oxendine	459483	1308.2	Columbus	78	0	1	1	0	1	0
780	12093	Evergreen	Milford	Oxendine	459494	1308.3	Columbus	50	0	0	0	0	0	0
	12090	Chadbourn-Evergreen Charge [2]						128	0	1	1	0	1	0
781	12102	Bluefield	Shannon	Ross	459552	1309.2	Bladen	33	1	0	1	0	0	0
782	12103	Clarkton	Shannon	Ross	459530	1309.3	Bladen	69	0	0	0	0	0	2
	12100	Clarkton Circuit [2]						102	1	0	1	0	0	2
783	12111	Purdie			459676	1310.3	Bladen	36	0	0	0	0	0	0
799	12113	Pleasant Grove (CLOSED)	Neill	Smith	459643	1310.2	Bladen	92	0	0	0	0	0	0
785	12122	Cerro Gordo	Neill	Smith	459461	1312.2	Columbus	42	4	0	4	0	0	0
786	12123	Fair Bluff	Neill	Smith	459585	1312.3	Columbus	96	2	0	2	0	0	0
	12120	Fair Bluff-Cerro Gordo Charge [2]						138	6	0	6	0	0	0
787	12132	Antioch	Chris	O'Briant	454914	1313.2	Bladen	20	0	0	0	0	0	0
788	12133	Garland	Chris	O'Briant	454925	1313.3	Sampson	11	0	0	0	0	0	0
778	12134	Centenary	Chris	O'Briant	455018	1316.0	Sampson	30	0	0	0	0	0	0
	12130	Garland Charge [3]						61	0	0	0	0	0	0
790	12141	Hallsboro	Chuck	Smith	459665	1314.0	Columbus	119	3	0	3	0	0	0
791	12151	Hampstead	Randy	Maynard	459973	1315.0	Pender	565	12	0	12	0	10	2
792	12161	Jordan's Chapel	John	Barnes	459871	1321.3	Pender	249	12	0	12	0	0	0
793	12171	Lake Waccamaw	Sam	Loy	459701	1317.0	Columbus	284	11	0	11	0	2	4
794	12181	Ocean View	Fred	Roberts	460287	1318.0	Brunswick	728	9	0	9	0	8	12
795	12192	Bethesda	Carroll	Fitzgerald	459791	1319.2	Columbus	61	11	0	11	0	0	0
796	12193	Old Dock	Carroll	Fitzgerald	459767	1319.3	Columbus	127	6	0	6	0	0	4
798	12194	Shiloh	Carroll	Fitzgerald	459814	1319.5	Columbus	44	0	0	0	0	0	0
	12190	Old Dock Charge [3]						232	17	0	17	0	0	4
789	12201	Salem	Joyce	Carter	454958	1313.5	Sampson	14	3	1	4	0	0	1
801	12211	Rocky Point	Bill	Braswell	459860	1321.4	Pender	69	4	0	4	0	0	0
802	12221	St. Pauls	Curtis	Campbell	459426	1306.0	New Hanover	314	3	0	3	0	2	0
803	12231	St. Paul	Farron	Duncan	460026	1326.0	Columbus	161	9	0	9	0	1	1
804	12241	Seaside	Mary Jane	Wilson-Parsons	460072	1343.0	Brunswick	906	5	5	10	0	14	23
804	12241	Seaside	Scott	Wilson-Parsons	460072	1343.0	Brunswick	906	5	5	10	0	14	23

Wilmington District - Table I

5a	5b	5 a & b	5c	6	7	8	9. a.	9. b.	9. c.	9. d.	9. e.	9. f.	9. a.	9. h.	9. i.	9	10	11	12
Removed or Corrected by Charge Conference Action	Withdrawn	Total Removed by Charge Conference action or Withdrawn	Line 1 Decrease	Removed by Transfer to Other United Methodist Churches	Removed by Transfer to Other Denominations	Removed by Death	Asian	African American	Hispanic	Native American	Pacific Islander	White	Multiracial	Females	Males	Total Full Members at Close of year 2011	Avg Attendance at Principal Weekly Worship Service	Number of Persons Baptized This Year	Total baptized members who have not become professing members
5a	5b	5		6	7	8	A	AA	H	N	P	W	MR	9b	9b	9	10	11	12
																0			
0	0	0	0	1	1	1	0	0	0	1	0	131	0	69	63	132	43	0	0
0	0	0	0	0	0	1	0	0	0	0	0	163	0	80	83	163	61	0	0
0	0	0	0	1	1	2	0	0	0	1	0	294	0	149	146	295	104	0	0
0	0	0	0	0	0	0	0	0	0	0	0	142	0	67	75	142	93	5	39
0	0	0	0	0	0	0	0	0	0	0	0	84	0	38	46	84	51	1	10
0	0	0	0	1	1	4	0	5	0	0	0	142	1	64	84	148	128	8	13
0	0	0	0	1	1	4	0	5	0	0	0	368	1	169	205	374	272	14	62
0	0	0	0	0	0	0	0	0	0	0	0	17	0	6	11	17	12	0	0
0	0	0	0	0	0	0	0	0	0	0	0	41	0	17	24	41	14	0	0
0	0	0	0	0	0	0	0	32	0	5	1	0	0	14	24	38	9	0	0
0	0	0	0	0	0	0	0	32	0	5	1	58	0	37	59	96	35	0	0
0	0	0	0	0	0	3	0	0	0	0	0	126	0	61	65	126	45	0	10
0	0	0	0	0	0	1	0	1	0	0	0	103	0	49	55	104	48	1	7
0	0	0	0	0	0	4	0	1	0	0	0	229	0	110	120	230	93	1	17
0	0	0	0	0	0	3	0	0	0	0	0	245	0	102	143	245	86	4	38
0	0	0	0	2	1	8	1	1	0	0	0	787	0	376	413	789	270	4	3
0	0	0	0	0	0	1	0	0	0	2	0	154	1	74	83	157	39	2	5
0	0	0	0	0	0	3	0	0	0	0	0	77	0	35	42	77	21	0	0
0	0	0	0	0	0	0	0	0	0	1	0	49	0	25	25	50	19	0	0
0	0	0	0	0	0	3	0	0	0	1	0	126	0	60	67	127	40	0	0
0	0	0	0	0	0	0	0	0	0	0	0	34	0	13	21	34	16	1	0
0	0	0	0	0	0	0	0	0	0	0	0	71	0	36	35	71	24	2	2
0	0	0	0	0	0	0	0	0	0	0	0	105	0	49	56	105	40	3	2
0	0	0	0	0	0	1	0	0	0	0	0	35	0	20	15	35	14	0	0
0	0	0	0	92	0	0	0	0	0	0	0	0	0	0	0	0	0	0	0
0	0	0	0	0	0	2	0	0	0	0	0	44	0	12	32	44	35	3	0
0	0	0	0	0	0	1	0	0	0	0	0	97	0	43	54	97	50	0	0
0	0	0	0	0	0	3	0	0	0	0	0	141	0	55	86	141	85	3	0
0	0	0	0	0	0	0	0	0	0	0	0	20	0	3	17	20	18	0	0
0	0	0	0	0	0	0	0	0	0	0	0	11	0	3	8	11	7	0	0
0	0	0	0	0	0	0	0	0	0	0	0	30	0	5	25	30	17	0	0
0	0	0	0	0	0	0	0	0	0	0	0	61	0	11	50	61	42	0	0
0	0	0	0	0	0	2	0	0	0	0	0	120	0	45	75	120	54	3	0
0	1	1	0	2	2	4	2	0	0	0	0	577	1	230	350	580	258	10	42
0	0	0	0	0	0	2	0	1	0	1	0	257	0	109	150	259	83	5	0
0	0	0	0	0	4	1	0	0	0	0	0	296	0	137	159	296	144	0	30
0	0	0	0	2	0	11	1	2	14	2	0	724	1	293	451	744	365	8	48
0	0	0	0	0	0	6	0	0	0	0	0	66	0	27	39	66	28	6	0
0	0	0	0	0	0	6	0	0	0	0	0	131	0	37	94	131	69	3	0
0	0	0	0	0	0	0	0	0	0	0	0	44	0	5	39	44	12	0	0
0	0	0	0	0	0	12	0	0	0	0	0	241	0	69	172	241	109	9	0
0	0	0	0	0	0	0	0	0	0	0	0	19	0	7	12	19	15	3	0
0	0	0	0	0	0	0	0	0	2	0	0	71	0	34	39	73	98	2	2
0	0	0	0	0	0	3	1	0	0	0	0	314	1	128	188	316	148	0	0
0	0	0	0	0	0	2	0	0	0	0	0	170	0	76	94	170	76	1	4
0	6	6	4	3	3	16	2	3	6	0	0	910	0	384	537	921	490	2	45
0	6	6	4	3	3	16	2	3	6	0	0	910	0	384	537	921	490	2	45

Wilmington District - Table I

Control Church Number	Location Control Number	Church Name	Pastor's First Name	Pastor's Last Name	GCFA Column Numbers	13	14	15	16	17	18	19	20	21	22	23	24
						Number of Persons on Constituency Roll	Total Enrolled in Confirmation Classes This Year	Number of Children (0-11) in Christian groups and all others small groups	Number of Youth (12-18) in Christian groups and all others small groups	Number of Adults (19-30) in Christian groups and all others small groups	Number of Adults (31+ yrs) in Christian groups and all others small groups	TOTAL number of person in Christian groups and all other small groups (15 - 18)	Average Attendance in Sunday Church School	Number of persons (all ages) in covenant discipleship groups	Number of participants in Vacation Bible School	Number of ongoing CLASSES (all ages) for learning in Sunday Church School	Number of ongoing CLASSES for learning (all ages) other than Sunday Church School
					Conference Column Numbers	13	14	15	16	17	18	19	20	21a	22	23	24
844	12000	Wilmington District	Francis	Daniel								0					
764	12012	Bethel	Karl	Zorowski		0	0	1	7	0	6	14	36	0	12	3	1
765	12013	Lebanon	Karl	Zorowski		0	0	10	2	0	27	39	27	4	29	3	1
	12010	Bethel-Lebanon Charge [2]				0	0	11	9	0	33	53	63	4	41	6	2
766	12022	Bethlehem	Tim	Reaves		0	0	13	3	7	42	65	42	10	95	5	1
767	12023	Live Oak	Tim	Reaves		0	2	4	5	0	26	35	25	0	12	4	0
768	12024	Windsor	Tim	Reaves		0	0	30	14	8	53	105	53	10	140	7	3
	12020	Bladen Charge [3]				0	2	47	22	15	121	205	120	20	247	16	4
769	12032	Bolton	Judy	Billings		0	0	0	0	0	10	10	9	0	0	1	1
770	12033	Shiloh	Judy	Billings		0	0	0	0	0	0	0	0	1	0	0	0
826	12034	Smith Chapel	Judy	Billings		0	0	0	0	0	6	6	6	0	0	1	1
	12030	Bolton Charge [3]				0	0	0	0	0	16	16	15	1	0	2	2
771	12042	Bethel	Mark	Murphy		10	2	4	3	0	20	27	15	10	50	3	1
772	12043	Concord	Mark	Murphy		7	0	5	2	2	16	25	8	12	50	3	1
	12040	Brunswick Circuit [2]				17	2	9	5	2	36	52	23	22	100	6	2
774	12051	Burgaw	Laura	Mitchell		50	0	21	3	1	52	77	41	18	54	6	1
776	12061	Camp	Richard	Vaughan		86	0	36	40	20	176	272	106	44	70	12	1
777	12071	Carver's Creek	Buddy	Champion		12	0	6	0	0	19	25	5	2	32	1	1
779	12092	Chadbourn	Milford	Oxendine		0	0	0	0	0	20	20	10	0	0	2	1
780	12093	Evergreen	Milford	Oxendine		0	0	0	0	5	11	16	10	0	0	2	0
	12090	Chadbourn-Evergreen Charge [2]				0	0	0	0	5	31	36	20	0	0	4	1
781	12102	Bluefield	Shannon	Ross		18	0	7	4	1	16	28	10	10	0	2	0
782	12103	Clarkton	Shannon	Ross		5	0	11	3	1	21	36	0	25	30	0	3
	12100	Clarkton Circuit [2]				23	0	18	7	2	37	64	10	35	30	2	3
783	12111	Purdie				0	0	0	0	0	9	9	9	0	0	2	1
799	12113	Pleasant Grove (CLOSED)	Neill	Smith		0	0	0	0	0	0	0	0	0	0	0	0
785	12122	Cerro Gordo	Neill	Smith		0	4	6	5	0	15	26	20	15	20	3	2
786	12123	Fair Bluff	Neill	Smith		0	2	3	3	0	15	21	12	15	40	2	2
	12120	Fair Bluff-Cerro Gordo Charge [2]				0	6	9	8	0	30	47	32	30	60	5	4
787	12132	Antioch	Chris	O'Briant		0	0	3	0	0	8	11	15	8	25	8	0
788	12133	Garland	Chris	O'Briant		0	0	0	0	0	7	7	7	0	0	0	0
778	12134	Centenary	Chris	O'Briant		0	0	3	0	0	8	11	11	0	0	0	0
	12130	Garland Charge [3]				0	0	6	0	0	23	29	33	8	25	8	0
790	12141	Hallsboro	Chuck	Smith		8	3	5	6	0	34	45	31	6	25	3	1
791	12151	Hampstead	Randy	Maynard		35	11	60	5	23	87	175	53	79	145	9	5
792	12161	Jordan's Chapel	John	Barnes		0	0	18	15	15	55	103	45	26	109	4	4
793	12171	Lake Waccamaw	Sam	Loy		37	8	28	15	18	30	91	75	15	56	11	1
794	12181	Ocean View	Fred	Roberts		90	0	54	24	6	89	173	65	46	125	8	8
795	12192	Bethesda	Carroll	Fitzgerald		0	0	13	2	5	32	52	30	10	30	3	1
796	12193	Old Dock	Carroll	Fitzgerald		5	0	4	7	10	17	38	65	0	0	6	10
798	12194	Shiloh	Carroll	Fitzgerald		0	0	2	0	0	10	12	9	0	0	0	0
	12190	Old Dock Charge [3]				5	0	19	9	15	59	102	104	10	30	9	11
789	12201	Salem	Joyce	Carter		5	3	0	0	0	3	3	0	0	14	0	0
801	12211	Rocky Point	Bill	Braswell		0	0	8	13	23	31	75	40	25	56	5	2
802	12221	St. Pauls	Curtis	Campbell		34	0	8	2	0	65	75	45	20	25	4	3
803	12231	St. Paul	Farron	Duncan		16	5	10	8	5	60	83	40	21	37	5	1
804	12241	Seaside	Mary Jane	Wilson-Parsons		196	0	10	12	2	60	84	62	180	90	7	3
804	12241	Seaside	Scott	Wilson-Parsons		196	0	10	12	2	60	84	62	180	90	7	3

Wilmington District - Table I

25	26	27	28	29	29b	29c	30a	30b	31a	31b	32	33	34
Total number of Christian formation groups other than Sunday church school	Membership in United Methodist Men	Amount Paid for Projects UMM	Membership in United Methodist Women	Amount paid for local church and community work UMW	Membership of UMYF	Amount Paid for UMYF Projects	Number of UMW Volunteer In Mission (UMVIM) teams were sent from this church last year	Number of church members participating in UMYFIM team	Number of other mission teams sent from local church	Number of person sent out on other mission teams from this church	Number of community ministries for daycare and/or education	Number of persons impacted by community ministries for daycare and education	Number of community ministries for outreach, justice & mercy
25	26	27	28	29	29b	29c	30a	30b	31a	31b	32	33	34
0	12	5,500	12	314	9	200	0	0	0	0	1	20	1
0	13	0	14	1,311	0	0	0	0	0	0	1	20	1
0	25	5,500	26	1,625	9	200	0	0	0	0	2	40	2
4	3	0	10	0	4	0	0	0	1	3	0	0	2
2	0	0	10	2,140	4	500	0	0	3	30	0	0	2
4	10	0	14	1,193	10	1,000	0	0	3	20	1	10	7
10	13	0	34	3,333	18	1,500	0	0	7	53	1	10	11
0	0	0	0	0	0	0	0	0	0	0	0	0	0
0	0	0	0	0	0	0	0	0	0	0	0	0	0
0	0	0	12	0	0	0	0	0	0	0	0	0	0
0	0	0	12	0	0	0	0	0	0	0	0	0	0
0	0	0	0	0	4	1,200	0	0	0	0	0	0	3
0	0	0	0	0	2	300	0	0	0	0	0	0	3
0	0	0	0	0	6	1,500	0	0	0	0	0	0	6
0	4	150	32	859	0	0	0	0	1	14	0	0	7
13	0	0	21	692	20	770	0	0	0	0	1	50	7
0	11	512	17	2,661	0	0	0	0	0	0	1	15	0
1	5	0	15	733	0	0	0	0	0	0	0	0	0
1	0	0	0	0	0	0	0	0	0	0	1	23	0
2	5	0	15	733	0	0	0	0	0	0	1	23	0
1	0	0	0	0	0	0	0	0	0	0	0	0	3
1	0	0	0	0	0	0	0	0	0	0	0	0	0
2	0	0	0	0	0	0	0	0	0	0	0	0	3
1	0	0	0	0	0	0	0	0	0	0	0	0	2
0	0	0	0	0	0	0	0	0	0	0	0	0	0
0	0	0	8	165	0	0	0	0	0	0	0	0	2
0	15	0	20	1,123	0	0	0	0	0	0	0	0	2
0	15	0	28	1,288	0	0	0	0	0	0	0	0	4
0	0	0	8	0	0	0	0	0	0	0	0	0	0
0	0	0	0	0	0	0	0	0	0	0	0	0	0
0	0	0	9	0	3	0	0	0	0	0	0	0	0
0	0	0	17	0	3	0	0	0	0	0	0	0	0
0	0	0	12	870	7	0	0	0	0	0	0	0	0
4	0	0	60	609	55	1,500	0	0	3	72	4	195	4
0	0	0	9	1,000	9	0	0	0	0	0	0	0	5
4	6	90	35	2,124	17	300	3	15	2	3	0	0	1
23	29	13,570	78	8,350	24	178	2	5	2	2	0	0	8
0	9	400	16	450	0	0	0	0	0	0	0	0	0
15	45	0	80	2,700	11	2,218	0	0	0	0	0	0	1
0	0	0	0	0	0	0	0	0	0	0	0	0	0
15	54	400	96	3,150	11	2,218	0	0	0	0	0	0	1
1	0	0	10	0	0	0	0	0	0	0	0	0	0
0	0	0	0	0	0	0	0	0	0	4	2	27	2
5	27	500	65	2,300	0	0	0	0	0	0	0	0	0
1	20	1,500	42	1,000	6	0	0	1	1	3	0	0	7
15	62	15,262	135	4,848	16	0	1	14	1	8	3	65	11
15	62	15,262	135	4,848	16	0	1	14	1	8	3	65	11

Wilmington District - Table I

Control Church Number	Location Control Number	Church Name	GCFA Column Numbers		35	36	37	38	39
			Pastor's First Name	Last Name	Number of persons impacted by community ministries for outreach, justice & mercy	Market value of church owned land, buildings, equipment and parsonage	Market value of other assets (cash, securities, other property)	Indebtedness on items 36 & 37	Other indebtedness
			Conference Column Numbers		35	36	37	38	39
844	12000	Wilmington District	Francis	Daniel					
764	12012	Bethel	Karl	Zorowski	20	1,545,000	90,740	0	0
765	12013	Lebanon	Karl	Zorowski	20	1,383,000	58,861	0	0
	12010	Bethel-Lebanon Charge [2]			40	2,928,000	149,601	0	0
766	12022	Bethlehem	Tim	Reaves	40	405,000	17,000	0	0
767	12023	Live Oak	Tim	Reaves	40	400,000	1,200,000	10,000	0
768	12024	Windsor	Tim	Reaves	65	750,000	170,000	260,000	0
	12020	Bladen Charge [3]			145	1,555,000	1,387,000	270,000	0
769	12032	Bolton	Judy	Billings	0	75,000	38,567	0	0
770	12033	Shiloh	Judy	Billings	0	425,000	40,980	0	0
826	12034	Smith Chapel	Judy	Billings	0	80,000	113,472	0	0
	12030	Bolton Charge [3]			0	580,000	193,019	0	0
771	12042	Bethel	Mark	Murphy	30	720,000	150,000	0	0
772	12043	Concord	Mark	Murphy	25	250,000	10,000	0	0
	12040	Brunswick Circuit [2]			55	970,000	160,000	0	0
774	12051	Burgaw	Laura	Mitchell	170	1,525,000	298,467	0	0
776	12061	Camp	Richard	Vaughan	3,571	6,336,535	235,684	1,784,403	0
777	12071	Carver's Creek	Buddy	Champion	0	1,209,000	28,134	0	0
779	12092	Chadbourn	Milford	Oxendine	0	826,000	117,000	0	0
780	12093	Evergreen	Milford	Oxendine	0	500,000	5,214	0	0
	12090	Chadbourn-Evergreen Charge [2]			0	1,326,000	122,214	0	0
781	12102	Bluefield	Shannon	Ross	50	246,250	1,812,577	0	0
782	12103	Clarkton	Shannon	Ross	0	456,400	40,000	0	0
	12100	Clarkton Circuit [2]			50	702,650	1,852,577	0	0
783	12111	Purdie			25	161,500	25,642	0	0
799	12113	Pleasant Grove (CLOSED)	Neill	Smith	0	0	0	0	0
785	12122	Cerro Gordo	Neill	Smith	10	410,000	14,580	0	0
786	12123	Fair Bluff	Neill	Smith	10	1,117,000	19,041	0	0
	12120	Fair Bluff-Cerro Gordo Charge [2]			20	1,527,000	33,621	0	0
787	12132	Antioch	Chris	O'Briant	0	124,000	7,270	0	0
788	12133	Garland	Chris	O'Briant	0	181,000	26,541	0	0
778	12134	Centenary	Chris	O'Briant	0	252,000	16,200	0	0
	12130	Garland Charge [3]			0	557,000	50,011	0	0
790	12141	Hallsboro	Chuck	Smith	0	1,155,500	33,789	0	0
791	12151	Hampstead	Randy	Maynard	595	2,642,000	74,367	100,078	0
792	12161	Jordan's Chapel	John	Barnes	175	1,195,000	21,000	38,000	0
793	12171	Lake Waccamaw	Sam	Loy	150	2,015,000	67,178	44,000	0
794	12181	Ocean View	Fred	Roberts	248	6,182,314	124,000	1,156,000	0
795	12192	Bethesda	Carroll	Fitzgerald	0	375,000	35,000	0	0
796	12193	Old Dock	Carroll	Fitzgerald	5	803,700	10	0	0
798	12194	Shiloh	Carroll	Fitzgerald	0	149,000	1,500	0	0
	12190	Old Dock Charge [3]			5	1,327,700	36,510	0	0
789	12201	Salem	Joyce	Carter	0	60,000	8,751	0	0
801	12211	Rocky Point	Bill	Braswell	42	1,515,000	59,500	35,000	0
802	12221	St. Pauls	Curtis	Campbell	0	1,300,000	200,000	0	0
803	12231	St. Paul	Farron	Duncan	250	615,000	198,500	0	0
804	12241	Seaside	Mary Jane	Wilson-Parsons	2,800	4,786,924	127,617	1,614,300	0
804	12241	Seaside	Scott	Wilson-Parsons	2,800	4,786,924	127,617	1,614,300	0

aFuture
with
HOPE
Loving like Jesus

Wilmington District - Table I

Control Church Number	Location Control Number	Church Name	GCFA Column Numbers		GCFA Number	Old DataPoint Number	County	1	2a	2b	2	2c	3	4
			Pastor's First Name	Last Name				Total professing Members at Beginning of year 2011	Received on Profession of Christian Faith	Restored by Affirmation	Total of Professions of Faith and Restored	Line 1 Increase	Received from Other United Methodist Churches	Received from Other Denominations
			Conference Column Numbers					1	2a	2b	2	1 Inc.	3	4
805	12251	Andrews Chapel	Phil	Norris	459962	1324.2	Brunswick	159	3	0	3	0	0	0
808	12261	Sharon	Eddie	Hill	460037	1324.4	Brunswick	545	13	4	17	0	1	19
809	12271	Trinity	Jay	Winston	459563	1311.0	Bladen	507	4	1	5	0	3	3
810	12281	Trinity	Ernest	Block	460117	1307.3	Bladen	46	0	0	0	0	0	0
811	12291	Trinity	Jeff	Roberts	460004	1325.0	Brunswick	778	30	1	31	0	11	19
812	12301	Wesley	Deb	Wilkins	460301	1320.0	Columbus	134	1	0	1	0	3	1
813	12311	Wesley's Chapel	Rusty	Willis	459610	1328.0	Bladen	524	1	0	1	0	0	1
814	12321	Wesleyan Chapel	David	Woodhouse	459927	1322.3	Pender	913	22	0	22	0	8	9
814	12321	Wesleyan Chapel	Andi	Woodhouse	459927	1322.3	Pender	913	22	0	22	0	8	9
815	12331	Westview	Bill	Applewhite	459541	1328.5	Pender	58	2	0	2	0	0	0
816	12341	Whiteville	Bill	Boykin	460106	1329.0	Columbus	616	6	0	6	0	0	1
817	12351	Mishop Springs	Willie	Allen	460152	1330.2	Columbus	141	0	0	0	0	0	0
819	12361	Epworth	Randy	Wagner	460163	1332.0	New Hanover	121	0	0	0	0	0	2
820	12371	Fifth Avenue	Joe	Peterson	460185	1333.0	New Hanover	168	5	0	5	5	0	0
821	12381	Grace	Scott	Dodson	460208	1334.0	New Hanover	647	6	0	6	0	18	2
822	12391	Devon Park	William	Pearsall	460141	1331.0	New Hanover	82	1	0	1	0	0	0
824	12401	Pine Valley	Randy	Innes	460312	1336.0	New Hanover	2,245	5	3	8	0	6	8
823	12411	Oleander	Linda	Taylor	460298	1335.0	New Hanover	176	7	0	7	0	1	0
828	12431	Trinity	Mike	Davis	460243	1339.0	New Hanover	476	3	5	8	0	17	4
829	12441	Wesley Memorial	David	Wade	460265	1340.0	New Hanover	2,533	16	0	16	0	14	9
830	12451	Wrightsboro	Jenny	Wilson	460276	1341.0	New Hanover	678	2	3	5	0	3	10
831	12461	Wrightsville	Bob	Bauman	460254	1342.0	New Hanover	1,902	21	0	21	0	28	57
832	12471	Zion	Willie	Frizzelle	460048	1327.3	Brunswick	319	2	0	2	6	4	0
849	12481	Harbor	Donald	Shields	460334		New Hanover	859	27	0	27	0	11	10
773	12491	Shiloh	John	Bracey	460094	1327.2	Brunswick	104	5	0	5	0	0	0
818	12501	Peace	Al	Marshburn	460174	1330.3	Columbus	31	0	0	0	0	0	0
800	12511	Herring's Chapel	Rick	Russell	459858	1321.2	Pender	104	3	0	3	0	0	0
806	12541	Dixon's Chapel	Bill	Negron	460015	1324.3	Brunswick	153	3	0	3	0	10	1
807	12551	Village Point	Don	Barclay	460050	1324.5	Brunswick	81	7	0	7	0	0	0
775	12561	Watha	John	Fedoronko	459621	1305.3	Pender	91	2	0	2	0	0	8
784	12571	Singletary	Lamont	Hemmingner	459698	1310.4	Bladen	168	5	0	5	0	0	1
893	12581	Closer Walk	Terry Leigh	Buckner	451773			0	0	0	0	0	0	0

Wilmington District - Table I

5a	5b	5 a & b	5c	6	7	8	9. a.	9. b.	9. c.	9. d.	9. e.	9. f.	9. a.	9. h.	9. i.	9	10	11	12
Removed or Corrected by Charge Conference Action	Withdrawn	Total Removed by Charge Conference action or Withdrawn	Line 1 Decrease	Removed by Transfer to Other United Methodist Churches	Removed by Transfer to Other Denominations	Removed by Death	Asian	African American	Hispanic	Native American	Pacific Islander	White	Multiracial	Females	Males	Total Full Members at Close of year 2011	Avg Attendance at Principal Weekly Worship Service	Number of Persons Baptized This Year	Total baptized members who have not become professing members
5a	5b	5		6	7	8	A	AA	H	N	P	W	MR	9b	9b	9	10	11	12
0	0	0	0	0	0	2	0	0	0	0	0	160	0	74	86	160	88	4	2
0	0	0	0	2	2	5	0	2	0	0	0	569	2	273	300	573	308	8	39
0	0	0	0	0	2	3	0	0	0	0	1	512	0	193	320	513	148	1	64
0	0	0	0	0	0	0	0	0	0	0	0	46	0	18	28	46	18	0	0
44	0	44	0	5	2	6	0	7	1	0	1	773	0	375	407	782	516	11	64
0	0	0	0	0	0	1	0	0	0	0	0	138	0	71	67	138	50	2	6
0	0	0	0	1	1	1	0	0	0	0	0	523	0	237	286	523	132	2	136
0	8	8	0	5	13	8	0	0	0	0	0	918	0	407	511	918	292	17	105
0	8	8	0	5	13	8	0	0	0	0	0	918	0	407	511	918	292	17	105
0	0	0	0	1	0	0	0	0	0	0	0	59	0	24	35	59	35	0	2
0	0	0	0	0	3	2	0	1	0	0	0	617	0	214	404	618	117	4	129
0	0	0	0	0	0	3	0	0	0	0	0	138	0	61	77	138	55	2	9
0	0	0	0	1	0	2	0	2	0	1	0	117	0	51	69	120	23	1	0
0	0	0	0	0	0	1	3	11	0	0	0	160	3	62	115	177	55	0	21
0	0	0	0	9	3	13	0	6	2	0	0	640	0	308	340	648	263	14	52
0	0	0	0	0	0	1	0	1	0	0	0	81	0	35	47	82	36	1	5
0	0	0	0	11	6	15	0	0	5	1	0	2,229	0	924	1,311	2,235	581	7	292
0	0	0	0	0	0	2	1	12	1	0	0	166	2	80	102	182	103	1	36
0	0	0	0	4	1	10	0	1	0	0	0	489	0	200	290	490	187	1	23
0	1	1	0	10	7	14	2	4	7	0	1	2,526	0	1,108	1,432	2,540	546	14	11
0	0	0	0	5	2	7	0	8	1	0	1	669	3	246	436	682	228	3	35
0	0	0	0	9	3	7	3	3	0	2	0	1,975	6	885	1,104	1,989	764	35	497
0	0	0	0	0	0	2	0	0	0	2	0	327	0	156	173	329	92	4	2
0	0	0	0	3	8	5	6	4	5	4	0	864	8	416	475	891	453	10	10
0	0	0	0	0	0	2	0	0	3	0	5	97	2	47	60	107	60	0	0
0	0	0	0	0	0	1	0	0	0	0	0	30	0	11	19	30	19	1	1
0	0	0	0	0	1	4	0	0	0	0	0	102	0	40	62	102	35	1	4
0	0	0	0	0	0	3	0	0	4	0	0	157	3	81	83	164	90	1	1
0	0	0	0	4	0	1	0	2	1	0	0	80	0	35	48	83	48	1	0
0	0	0	0	0	0	3	98	0	0	0	0	0	0	44	54	98	68	3	3
0	0	0	0	1	0	2	0	2	0	0	0	169	0	80	91	171	140	2	4
0	0	0	0	0	0	0	0	0	0	0	0	0	0	0	0	0	143	6	6
44	16	60	4	174	66	208	120	111	52	22	10	21,633	34	9,480	12,502	21,982	8,653	231	1,857

Wilmington District - Table I

Control Church Number	Location Control Number	Church Name	GCFA Column Numbers		13	14	15	16	17	18	19	20	21	22	23	24
			Pastor's First Name	Last Name	Number of Persons on Constituency Roll	Total Enrolled in Confirmation Classes This Year	Number of Children (0-11) in Christian groups and all othersmall groups	Number of Youth (12-18) in Christian groups and all othersmall groups	Number of Adults (19-30) in Christian groups and all othersmall groups	Number of Adults (31+ yrs) in Christian groups and all othersmall groups	TOTAL number of person in Christian groups and all other small groups (15 - 18)	Average Attendance in Sunday Church School	Number of persons (all ages) in covenant discipleship groups	Number of participants in Vacation Bible School	Number of ongoing CLASSES (all ages) for learning in Sunday Church School	Number of ongoing CLASSES for learning (all ages) other than Sunday Church School
			Conference Column Numbers		13	14	15	16	17	18	19	20	21a	22	23	24
805	12251	Andrews Chapel	Phil	Norris	72	0	9	15	5	45	74	55	12	57	5	1
808	12261	Sharon	Eddie	Hill	155	12	60	50	25	114	249	103	70	130	9	5
809	12271	Trinity	Jay	Winston	27	0	10	15	11	24	60	57	20	60	6	0
810	12281	Trinity	Ernest	Block	13	0	1	2	0	10	13	10	8	0	2	1
811	12291	Trinity	Jeff	Roberts	102	12	90	32	20	467	609	204	192	128	11	16
812	12301	Wesley	Deb	Wilkins	6	0	6	1	3	29	39	22	13	25	4	2
813	12311	Wesley's Chapel	Rusty	Willis	0	0	20	25	44	73	162	70	107	110	10	9
814	12321	Wesleyan Chapel	David	Woodhouse	415	11	68	28	33	96	225	111	74	120	10	2
814	12321	Wesleyan Chapel	Andi	Woodhouse	415	11	68	28	33	96	225	111	74	120	10	2
815	12331	Westview	Bill	Applewhite	8	1	2	1	0	12	15	14	0	0	2	0
816	12341	Whiteville	Bill	Boykin	14	5	17	2	4	75	98	55	39	30	9	6
817	12351	Mishop Springs	Willie	Allen	10	0	6	2	8	39	55	22	0	0	4	2
819	12361	Epworth	Randy	Wagner	0	0	0	0	0	7	7	4	0	0	1	1
820	12371	Fifth Avenue	Joe	Peterson	32	0	1	8	0	24	33	24	0	0	2	1
821	12381	Grace	Scott	Dodson	16	0	19	12	40	40	111	85	20	75	9	1
822	12391	Devon Park	William	Pearsall	0	2	5	3	2	12	22	17	0	20	4	1
824	12401	Pine Valley	Randy	Innes	181	4	130	142	55	252	579	229	47	225	22	3
823	12411	Oleander	Linda	Taylor	57	0	10	9	0	47	66	47	47	70	3	5
828	12431	Trinity	Mike	Davis	14	0	14	14	18	52	98	98	100	30	9	2
829	12441	Wesley Memorial	David	Wade	233	14	75	90	20	120	305	315	150	260	25	8
830	12451	Wrightsboro	Jenny	Wilson	65	0	22	39	8	64	133	78	25	75	9	4
831	12461	Wrightsville	Bob	Bauman	183	19	155	103	14	722	994	246	343	249	16	9
832	12471	Zion	Willie	Frizzelle	8	3	18	6	0	32	56	47	26	60	4	2
849	12481	Harbor	Donald	Shields	40	0	45	48	12	165	270	153	157	140	9	8
773	12491	Shiloh	John	Bracey	43	0	10	11	6	20	47	38	14	36	5	1
818	12501	Peace	Al	Marshburn	17	1	4	0	1	18	23	15	7	0	3	1
800	12511	Herring's Chapel	Rick	Russell	12	0	6	6	0	24	36	12	0	12	3	1
806	12541	Dixon's Chapel	Bill	Negron	30	0	30	25	22	55	132	80	25	105	6	1
807	12551	Village Point	Don	Barclay	9	0	2	0	0	20	22	10	15	25	1	2
775	12561	Watha	John	Fedoronko	15	0	18	10	10	50	88	24	8	0	4	2
784	12571	Singletary	Lamont	Hemminger	17	4	15	25	13	57	110	53	47	100	7	3
893	12581	Closer Walk	Terry Leigh	Buckner	6	6	18	8	4	60	90	20	18	0	3	4

Wilmington District - Table I

25	26	27	28	29	29b	29c	30a	30b	31a	31b	32	33	34
Total number of Christian formation groups other than Sunday church school	Membership in United Methodist Men	Amount Paid for Projects UMM	Membership in United Methodist Women	Amount paid for local church and community work UMW	Membership of UMYF	Amount Paid for UMYF Projects	Number of UMW Volunteer In Mission (UMVIM) teams were sent from this church last year	Number of church members participating in UMYFIM team	Number of other mission teams sent from local church	Number of person sent out on other mission teams from this church	Number of community ministries for daycare and/or education	Number of persons impacted by community ministries for daycare and education	Number of community ministries for outreach, justice & mercy
25	26	27	28	29	29b	29c	30a	30b	33	34	32	33	34
1	19	275	20	450	6	0	0	0	1	2	1	15	0
5	61	5,373	20	1,536	55	8,536	0	0	0	1	3	70	9
2	28	3,460	38	2,595	15	0	0	0	0	2	0	0	6
0	0	0	0	0	0	0	0	0	0	0	0	0	0
8	67	4,736	81	7,952	32	9,480	1	3	2	38	1	40	10
1	0	0	0	0	0	0	0	0	0	0	0	0	8
9	26	2,000	73	15,000	24	2,700	0	0	0	0	1	78	4
11	0	0	53	9,389	29	10,411	1	1	3	20	1	85	4
11	0	0	53	9,389	29	10,411	1	1	3	20	1	85	4
1	0	0	0	0	0	0	0	0	0	0	0	0	5
1	33	4,312	88	1,710	12	503	0	0	2	7	1	58	2
0	14	1,200	19	750	8	100	0	0	0	0	0	0	0
0	0	0	0	0	0	0	0	0	0	0	0	0	1
2	17	780	18	300	10	0	0	0	0	1	0	0	2
0	0	0	87	6,415	11	0	0	0	0	0	0	0	6
0	6	832	10	1,882	0	0	0	0	0	0	0	0	0
14	60	2,232	110	5,425	226	24,607	0	0	5	141	7	249	4
2	16	1,798	28	1,852	9	150	0	0	0	0	3	60	10
2	27	1,211	74	2,563	20	0	0	0	2	14	1	25	7
3	0	0	146	0	144	50,705	0	0	20	30	16	194	7
7	15	1,500	26	2,200	40	0	3	14	1	16	0	0	8
21	112	6,100	119	5,250	93	1,800	0	0	3	42	1	117	11
4	24	650	14	1,100	10	625	0	0	0	0	2	21	2
5	25	500	70	1,000	48	0	0	0	1	1	2	135	5
0	14	793	22	994	12	1,448	0	0	0	0	0	0	0
0	0	0	10	150	0	0	0	0	1	2	0	0	0
0	12	0	12	1,800	5	0	0	0	0	0	0	0	0
1	0	0	27	250	22	0	0	0	0	0	0	0	1
2	0	0	0	0	0	0	0	0	0	0	0	0	3
1	16	375	0	0	0	0	2	2	0	2	0	0	1
0	0	0	8	0	25	1,500	1	3	1	21	0	0	1
7	0	0	0	0	0	0	0	0	6	15	2	12	12
206	863	75,611	1,917	106,005	1,057	120,731	14	58	65	514	57	1,584	210

Wilmington District - Table I

Control Church Number	Location Control Number	Church Name	GCFA Column Numbers		35	36	37	38	39
			Pastor's First Name	Last Name	Number of persons impacted by community ministries for outreach, justice & mercy	Market value of church owned land, buildings, equipment and parsonage	Market value of other assets (cash, securities, other property)	Indebtedness on items 36 & 37	Other indebtedness
			Conference Column Numbers		35	36	37	38	39
805	12251	Andrews Chapel	Phil	Norris	0	866,500	80,000	0	0
808	12261	Sharon	Eddie	Hill	133	3,548,034	159,504	945,908	0
809	12271	Trinity	Jay	Winston	59	4,321,700	43,000	0	0
810	12281	Trinity	Ernest	Block	0	250,000	20,304	0	0
811	12291	Trinity	Jeff	Roberts	373	3,163,071	808,826	1,245,618	0
812	12301	Wesley	Deb	Wilkins	225	837,500	11,073	0	0
813	12311	Wesley's Chapel	Rusty	Willis	187	249,500	61,950	5,799	0
814	12321	Wesleyan Chapel	David	Woodhouse	1,000	4,657,934	607,624	0	0
814	12321	Wesleyan Chapel	Andi	Woodhouse	1,000	4,657,934	607,624	0	0
815	12331	Westview	Bill	Applewhite	50	664,000	32,353	0	0
816	12341	Whiteville	Bill	Boykin	623	3,950,000	275,934	0	0
817	12351	Mishop Springs	Willie	Allen	0	650,000	23,000	0	0
819	12361	Epworth	Randy	Wagner	64	226,500	2,800	0	0
820	12371	Fifth Avenue	Joe	Peterson	70	3,443,774	8,400	33,000	0
821	12381	Grace	Scott	Dodson	420	10,295,000	339,000	1,675,000	0
822	12391	Devon Park	William	Pearsall	0	394,800	17,822	0	0
824	12401	Pine Valley	Randy	Innes	2,621	6,701,448	524,509	0	0
823	12411	Oleander	Linda	Taylor	300	1,064,733	124,471	0	0
828	12431	Trinity	Mike	Davis	450	5,000,000	365,660	200,000	0
829	12441	Wesley Memorial	David	Wade	1,450	5,974,000	729,017	1,325,357	14,081
830	12451	Wrightsboro	Jenny	Wilson	1,500	2,400,000	46,000	1,139,000	0
831	12461	Wrightsville	Bob	Bauman	355	9,550,000	293,134	3,306,326	0
832	12471	Zion	Willie	Frizzelle	26	1,000,000	90,000	0	0
849	12481	Harbor	Donald	Shields	265	1,886,400	334,420	339,670	0
773	12491	Shiloh	John	Bracey	0	600,000	102,059	0	0
818	12501	Peace	Al	Marshburn	0	412,500	17,478	0	0
800	12511	Herring's Chapel	Rick	Russell	0	285,000	55,000	0	0
806	12541	Dixon's Chapel	Bill	Negron	178	95,000	46,000	0	0
807	12551	Village Point	Don	Barclay	30	850,000	80,000	243,041	0
775	12561	Watha	John	Fedoronko	8	300,000	50,000	0	0
784	12571	Singletary	Lamont	Hemminger	124	551,000	82,210	0	0
893	12581	Closer Walk	Terry Leigh	Buckner	600	58,679	37,900	0	0

aFuture
with
HOPE
Loving like Jesus

Wilmington District - Table II

Control Church Number	Location Control Number	Church Name	GCFA Column Numbers		GCFA Number	Old DataPoint Number	County	40a	40b	41	42	44
			Pastor's First Name	Last Name				Total amount Apportioned to the Local Church	Total amount Apportioned to the Local Church and PAID to the AC Treasurer	District Administration Funds Paid (District Work Fund)	Total General Advance	YSF
			Conference Column Numbers							56	40	41
844	12000	Wilmington District	Francis	Daniel	486399	1300.0		0	0		170	130
764	12012	Bethel	Karl	Zorowski	460083	1301.2	Columbus	11,080	11,080	985	0	0
765	12013	Lebanon	Karl	Zorowski	460130	1301.3	Columbus	10,529	10,529	948	0	0
	12010	Bethel-Lebanon Charge [2]						21,609	21,609	1,933	0	0
766	12022	Bethlehem	Tim	Reaves	454652	1302.2	Bladen	13,173	13,173	1,089	0	0
767	12023	Live Oak	Tim	Reaves	454696	1302.4	Bladen	8,718	8,718	875	0	0
768	12024	Windsor	Tim	Reaves	453577	1302.5	Bladen	11,502	11,502	1,153	0	0
	12020	Bladen Charge [3]						33,393	33,393	3,117	0	0
769	12032	Bolton	Judy	Billings	459574	1304.2	Columbus	754	754	94	0	0
770	12033	Shiloh	Judy	Billings	459437	1304.3	Columbus	758	758	23	20	0
826	12034	Smith Chapel	Judy	Billings	967618	1337.3	Columbus	2,158	2,158	78	185	0
	12030	Bolton Charge [3]						3,670	3,670	195	205	0
771	12042	Bethel	Mark	Murphy	459392	1303.2	Brunswick	2,592	2,592	656	1,175	0
772	12043	Concord	Mark	Murphy	460210	1303.3	Brunswick	2,799	2,799	656	570	0
	12040	Brunswick Circuit [2]						5,391	5,391	1,312	1,745	0
774	12051	Burgaw	Laura	Mitchell	459404	1305.2	Pender	18,584	18,584	2,217	1,480	0
776	12061	Camp	Richard	Vaughan	459940	1323.0	Brunswick	62,936	62,936	4,335	1,043	0
777	12071	Carver's Creek	Buddy	Champion	459448	1307.2	Bladen	8,035	8,035	1,058	47	0
779	12092	Chadbourn	Milford	Oxendine	459483	1308.2	Columbus	11,491	9,764	1,232	25	0
780	12093	Evergreen	Milford	Oxendine	459494	1308.3	Columbus	6,567	5,789	745	0	0
	12090	Chadbourn-Evergreen Charge [2]						18,058	15,553	1,977	25	0
781	12102	Bluefield	Shannon	Ross	459552	1309.2	Bladen	2,530	2,530	286	0	0
782	12103	Clarkton	Shannon	Ross	459530	1309.3	Bladen	2,297	2,297	454	0	0
	12100	Clarkton Circuit [2]						4,827	4,827	740	0	0
783	12111	Purdie			459676	1310.3	Bladen	2,888	2,888	458	0	0
799	12113	Pleasant Grove (CLOSED)	Neill	Smith	459643	1310.2	Bladen	0	0	0	0	0
785	12122	Cerro Gordo	Neill	Smith	459461	1312.2	Columbus	6,134	6,134	688	150	0
786	12123	Fair Bluff	Neill	Smith	459585	1312.3	Columbus	13,809	13,809	1,376	0	0
	12120	Fair Bluff-Cerro Gordo Charge [2]						19,943	19,943	2,064	150	0
787	12132	Antioch	Chris	O'Briant	454914	1313.2	Bladen	2,734	2,734	246	0	0
788	12133	Garland	Chris	O'Briant	454925	1313.3	Sampson	1,705	1,705	308	0	0
778	12134	Centenary	Chris	O'Briant	455018	1316.0	Sampson	2,521	2,521	246	0	0
	12130	Garland Charge [3]						6,960	6,960	800	0	0
790	12141	Hallsboro	Chuck	Smith	459665	1314.0	Columbus	17,284	17,284	1,406	1,051	0
791	12151	Hampstead	Randy	Maynard	459973	1315.0	Pender	74,570	74,570	5,684	95	0
792	12161	Jordan's Chapel	John	Barnes	459871	1321.3	Pender	6,244	6,244	573	0	0
793	12171	Lake Waccamaw	Sam	Loy	459701	1317.0	Columbus	25,752	25,752	2,686	597	0
794	12181	Ocean View	Fred	Roberts	460287	1318.0	Brunswick	69,466	69,466	3,350	10	0
795	12192	Bethesda	Carroll	Fitzgerald	459791	1319.2	Columbus	4,530	4,530	370	0	0
796	12193	Old Dock	Carroll	Fitzgerald	459767	1319.3	Columbus	7,519	7,519	485	1,041	0
798	12194	Shiloh	Carroll	Fitzgerald	459814	1319.5	Columbus	1,991	0	477	0	0
	12190	Old Dock Charge [3]						14,040	12,049	1,332	1,041	0
789	12201	Salem	Joyce	Carter	454958	1313.5	Sampson	950	950	270	0	0
801	12211	Rocky Point	Bill	Braswell	459860	1321.4	Pender	8,858	8,858	732	0	0
802	12221	St. Pauls	Curtis	Campbell	459426	1306.0	New Hanover	27,616	27,616	2,805	190	0
803	12231	St. Paul	Farron	Duncan	460026	1326.0	Columbus	20,674	20,674	2,375	1,050	0
804	12241	Seaside	Mary Jane	Wilson-Parsons	460072	1343.0	Brunswick	100,041	100,042	5,458	4,690	0
804	12241	Seaside	Scott	Wilson-Parsons	460072	1343.0	Brunswick	100,041	100,042	5,458	4,690	0

Wilmington District - Table II

45	47	49	50a	50b	50c	50d	50e	50f	50	51	51	51	52	53	54
Total Conference Advance Special	Ten Dollar Club	Local Benevolences	Human Relations Day	One Great Hour Sharing	Peace with Justice	Native American Aware	World Communion	UM Student Day	Total General Church Offers	Clergy Pensions	Clergy Life Insurance	Total amount paid by the local church for all direct-billed clergy non-health benefits including Pension & Life Insurance	Total amount paid by the local church for all direct-billed clergy health benefits	Pastor's Base Compensation Paid	Associate Pastor's Base Compensation Paid
44	45	51	42 A	42 B	42 C	42 D	42 E	42 F	42	58	68d	58 & 68d	68c	64	65
454	0	0	0	0	0	0	0	0	0	0	0	0	0	0	0
0	0	580	0	0	0	0	0	0	0	4,048	0	4,048	5,621	21,030	0
0	0	0	0	0	0	0	0	0	0	4,048	113	4,161	5,620	21,030	0
0	0	580	0	0	0	0	0	0	0	8,096	113	8,209	11,241	42,060	0
0	0	6,297	0	0	0	0	0	0	0	3,041	75	3,116	3,676	18,254	6,363
2,520	0	23,642	0	0	0	0	0	0	0	3,160	75	3,235	3,676	13,906	5,939
0	0	18,526	0	0	0	0	0	0	0	3,041	75	3,116	3,672	19,225	6,740
2,520	0	48,465	0	0	0	0	0	0	0	9,242	225	9,467	11,024	51,385	19,042
0	0	510	0	0	0	0	0	0	0	832	0	832	0	0	0
30	0	500	0	0	0	0	0	0	0	232	0	232	0	0	0
225	0	1,124	0	0	0	0	0	0	0	232	0	232	0	0	0
255	0	2,134	0	0	0	0	0	0	0	1,296	0	1,296	0	0	0
0	0	4,127	0	0	0	0	0	0	0	2,345	0	2,345	0	0	0
0	0	1,591	0	0	0	0	0	0	0	2,345	0	2,345	0	0	0
0	0	5,718	0	0	0	0	0	0	0	4,690	0	4,690	0	0	0
1,364	50	6,050	0	0	0	0	0	0	0	8,618	225	8,843	11,016	44,766	0
644	210	38,200	0	0	2	80	82	83	247	13,694	225	13,919	11,016	71,136	0
142	0	1,415	62	141	0	32	55	0	290	625	0	625	720	20,700	0
0	0	180	0	0	0	106	0	0	106	3,628	135	3,763	7,610	25,878	0
0	0	1,654	0	100	0	165	0	0	265	2,419	90	2,509	4,407	17,250	0
0	0	1,834	0	100	0	271	0	0	371	6,047	225	6,272	12,017	43,128	0
0	0	0	0	0	0	0	0	0	0	1,202	0	1,202	0	0	0
0	50	0	0	0	0	0	0	0	0	2,124	0	2,124	0	0	0
0	50	0	0	0	0	0	0	0	0	3,326	0	3,326	0	0	0
0	0	250	0	0	0	0	0	0	0	0	0	0	0	5,486	0
0	0	0	0	0	0	0	0	0	0	0	0	0	0	0	0
0	0	459	0	0	0	0	0	0	0	2,824	75	2,899	3,672	14,672	0
0	0	0	0	0	0	0	0	0	0	5,648	150	5,798	7,344	29,343	0
0	0	459	0	0	0	0	0	0	0	8,472	225	8,697	11,016	44,015	0
0	0	0	0	0	0	0	0	0	0	1,100	0	1,100	0	8,480	0
0	0	0	0	0	0	0	0	0	0	0	0	0	0	4,505	0
0	0	0	0	0	0	0	0	0	0	0	0	0	0	6,970	0
0	0	0	0	0	0	0	0	0	0	1,100	0	1,100	0	19,955	0
630	0	1,269	0	0	0	0	0	0	0	5,025	0	5,025	0	30,000	0
1,446	160	10,179	0	25	0	0	0	0	25	18,955	338	19,293	16,524	72,624	18,995
0	0	1,273	0	0	0	0	0	0	0	3,002	0	3,002	0	0	0
1,125	0	21,702	0	85	0	0	0	0	85	9,600	225	9,825	11,016	57,314	0
821	0	57,790	50	0	52	52	42	0	196	11,551	225	11,776	11,934	52,250	5,500
0	0	500	0	0	0	0	0	0	0	0	0	0	0	8,035	0
0	0	0	0	0	0	0	0	0	0	0	0	0	0	10,549	0
0	0	0	0	0	0	0	0	0	0	0	0	0	0	7,678	0
0	0	500	0	0	0	0	0	0	0	0	0	0	0	26,262	0
100	0	0	0	0	0	0	0	0	0	0	0	0	0	0	0
0	0	7,958	0	0	0	0	0	0	0	1,440	0	1,440	0	23,300	0
110	50	4,150	0	0	0	0	0	0	0	11,520	225	11,745	4,000	54,347	0
1,114	50	10,475	0	125	0	0	0	0	125	9,752	225	9,977	11,016	50,659	0
3,685	200	79,848	191	579	0	0	0	0	770	22,412	331	22,743	15,126	119,056	0
3,685	200	79,848	191	579	0	0	0	0	770	22,412	331	22,743	15,126	119,056	0

Wilmington District - Table II

Control Church Number	Location Control Number	Church Name	GCFA Column Numbers		55a	55b	55	56a	56b	56	57a	57b
			Pastor's First Name	Last Name	Housing & Utilities Allowance Paid to/for pastor	Housing & Utilities Allowance Paid to/for associate(s)	Total Housing & Utilities Allowance Paid to/for pastor & Associates	Travel Reimbursements Paid to/for pastor	Travel Reimbursements Paid to/for associate(s)	Total Travel Reimbursements Paid to/for pastor & Associates Formulas	Other Cash Allowances paid to/for pastor	Other Cash allowance paid to/for Associate
			Conference Column Numbers		66a	66b	66	67a	67b	67	68a	68b
844	12000	Wilmington District	Francis	Daniel			0			0		
764	12012	Bethel	Karl	Zorowski	1,500	0	1,500	3,000	0	3,000	262	0
765	12013	Lebanon	Karl	Zorowski	1,500	0	1,500	3,000	0	3,000	262	0
	12010	Bethel-Lebanon Charge [2]			3,000	0	3,000	6,000	0	6,000	524	0
766	12022	Bethlehem	Tim	Reaves	1,000	0	1,000	1,667	0	1,667	0	0
767	12023	Live Oak	Tim	Reaves	1,000	0	1,000	1,667	0	1,667	0	0
768	12024	Windsor	Tim	Reaves	1,000	0	1,000	1,667	0	1,667	0	0
	12020	Bladen Charge [3]			3,000	0	3,000	5,001	0	5,001	0	0
769	12032	Bolton	Judy	Billings	0	0	0	600	0	600	357	0
770	12033	Shiloh	Judy	Billings	0	0	0	2,400	0	2,400	357	0
826	12034	Smith Chapel	Judy	Billings	0	0	0	2,000	0	2,000	0	0
	12030	Bolton Charge [3]			0	0	0	5,000	0	5,000	714	0
771	12042	Bethel	Mark	Murphy	0	0	0	2,776	0	2,776	0	0
772	12043	Concord	Mark	Murphy	0	0	0	2,202	0	2,202	0	0
	12040	Brunswick Circuit [2]			0	0	0	4,978	0	4,978	0	0
774	12051	Burgaw	Laura	Mitchell	4,500	0	4,500	5,500	0	5,500	0	0
776	12061	Camp	Richard	Vaughan	6,258	0	6,258	5,908	0	5,908	2,008	0
777	12071	Carver's Creek	Buddy	Champion	2,604	0	2,604	4,889	0	4,889	160	0
779	12092	Chadbourn	Milford	Oxendine	1,510	2,400	3,910	2,400	0	2,400	200	0
780	12093	Evergreen	Milford	Oxendine	1,160	0	1,160	1,600	0	1,600	0	0
	12090	Chadbourn-Evergreen Charge [2]			2,670	2,400	5,070	4,000	0	4,000	200	0
781	12102	Bluefield	Shannon	Ross	3,150	0	3,150	2,580	0	2,580	0	0
782	12103	Clarkton	Shannon	Ross	2,717	0	2,717	862	0	862	100	0
	12100	Clarkton Circuit [2]			5,867	0	5,867	3,442	0	3,442	100	0
783	12111	Purdie			0	0	0	250	0	250	0	0
799	12113	Pleasant Grove (CLOSED)	Neill	Smith	0	0	0	0	0	0	0	0
785	12122	Cerro Gordo	Neill	Smith	1,700	0	1,700	4,333	0	4,333	0	0
786	12123	Fair Bluff	Neill	Smith	3,400	0	3,400	8,666	0	8,666	350	0
	12120	Fair Bluff-Cerro Gordo Charge [2]			5,100	0	5,100	12,999	0	12,999	350	0
787	12132	Antioch	Chris	O'Briant	0	0	0	0	0	0	0	0
788	12133	Garland	Chris	O'Briant	0	0	0	0	0	0	0	0
778	12134	Centenary	Chris	O'Briant	0	0	0	0	0	0	0	0
	12130	Garland Charge [3]			0	0	0	0	0	0	0	0
790	12141	Hallsboro	Chuck	Smith	2,400	0	2,400	4,000	0	4,000	0	0
791	12151	Hampstead	Randy	Maynard	4,196	2,438	6,634	7,150	4,000	11,150	191	86
792	12161	Jordan's Chapel	John	Barnes	5,899	0	5,899	3,926	0	3,926	0	0
793	12171	Lake Waccamaw	Sam	Loy	3,810	0	3,810	5,891	0	5,891	574	0
794	12181	Ocean View	Fred	Roberts	2,805	848	3,653	6,034	882	6,916	0	0
795	12192	Bethesda	Carroll	Fitzgerald	667	0	667	800	0	800	181	0
796	12193	Old Dock	Carroll	Fitzgerald	850	0	850	1,020	0	1,020	1,191	0
798	12194	Shiloh	Carroll	Fitzgerald	483	0	483	580	0	580	0	0
	12190	Old Dock Charge [3]			2,000	0	2,000	2,400	0	2,400	1,372	0
789	12201	Salem	Joyce	Carter	0	0	0	0	0	0	0	0
801	12211	Rocky Point	Bill	Braswell	0	0	0	0	0	0	0	0
802	12221	St. Pauls	Curtis	Campbell	3,200	0	3,200	4,000	0	4,000	1,500	0
803	12231	St. Paul	Farron	Duncan	2,400	0	2,400	4,000	0	4,000	0	0
804	12241	Seaside	Mary Jane	Wilson-Parsons	7,200	0	7,200	7,849	0	7,849	1,014	0
804	12241	Seaside	Scott	Wilson-Parsons	7,200	0	7,200	7,849	0	7,849	1,014	0

Wilmington District - Table II

57	58	59	60	61	62a	62b	62	63	64	65
Total amount paid to pastor or associate for any other cash allowances (non accountable)	Deacons Compensation	Diaconal Ministers Total comp	Other Staff Compensation /Expenses Paid	Current Expenses for Program (including Sunday School)	Property Insurance	Other Current Operating Expenses (not including Program line 61)	Total Current Operating Expenses (Lines 62a & 62b)	Principal & Interest Paid on Indebtedness, Loans, Mortgages, etc.	Paid on Buildings & Improvements (not including Funds Borrowed)	Grand Total
	65b	69	70	71	72a	72b	72	73	74	75
0							0			754
262	0	0	0	1,863	2,407	16,898	19,305	0	0	69,274
262	0	0	0	3,587	1,981	9,922	11,903	0	11,500	74,040
524	0	0	0	5,450	4,388	26,820	31,208	0	11,500	143,314
0	0	0	17,667	5,502	1,869	4,857	6,726	0	1,574	86,104
0	0	0	4,351	3,582	1,268	4,700	5,968	50,000	5,000	134,079
0	0	0	44,500	9,980	4,072	4,939	9,011	29,233	2,951	162,276
0	0	0	66,518	19,064	7,209	14,496	21,705	79,233	9,525	382,459
357	0	0	0	425	630	3,946	4,576	0	19,506	27,654
357	0	0	0	72	875	2,865	3,740	0	626	8,758
0	0	0	3,400	2,217	3,079	3,296	6,375	0	5,931	23,925
714	0	0	3,400	2,714	4,584	10,107	14,691	0	26,063	60,337
0	0	0	0	7,614	2,517	12,321	14,838	0	17,500	53,623
0	0	0	0	2,000	1,550	8,566	10,116	0	17,500	39,779
0	0	0	0	9,614	4,067	20,887	24,954	0	35,000	93,402
0	0	0	20,880	5,323	3,800	19,620	23,420	0	0	153,993
2,008	0	0	90,511	20,155	15,998	65,147	81,145	123,043	51,101	583,815
160	0	0	0	1,606	3,331	7,953	11,284	0	1,200	54,775
200	0	0	1,800	809	2,536	8,394	10,930	0	510	69,117
0	0	0	2,438	837	1,926	7,725	9,651	0	0	48,305
200	0	0	4,238	1,646	4,462	16,119	96,127	0	510	117,422
0	0	0	900	2,400	1,500	2,200	3,700	0	3,270	20,018
100	0	0	0	600	2,352	6,815	9,167	0	32,129	50,500
100	0	0	900	3,000	3,852	9,015	12,867	0	35,399	70,518
0	0	0	0	1,013	708	2,767	3,475	0	0	13,820
0	0	0	0	0	0	0	0	0	0	0
0	0	0	0	1,279	1,288	6,840	8,128	0	0	44,114
350	0	0	0	2,129	1,956	13,324	15,280	0	0	87,495
350	0	0	0	3,408	3,244	20,164	23,408	0	0	131,609
0	0	0	0	1,294	1,993	23,707	25,700	0	0	39,554
0	0	0	0	0	2,165	11,998	14,163	0	0	20,681
0	0	0	0	0	856	8,060	8,916	0	6,775	25,428
0	0	0	0	1,294	5,014	43,765	48,779	0	6,775	85,663
0	0	0	0	2,440	3,572	6,106	9,678	0	12,600	87,783
277	0	0	101,865	5,520	12,627	50,867	63,494	11,825	5,520	425,880
0	0	0	0	708	3,277	16,183	19,460	27,369	16,260	84,714
574	0	0	0	7,100	5,223	26,898	32,121	33,108	2,745	215,451
0	0	0	112,984	12,603	9,657	54,757	64,414	148,618	13,738	576,019
181	0	0	0	2,281	991	12,474	13,465	0	0	30,829
1,191	0	0	2,700	11,582	1,621	23,832	25,453	0	0	62,390
0	0	0	0	343	396	1,488	1,884	0	0	11,445
1,372	0	0	2,700	14,206	3,008	37,794	40,802	0	0	104,664
0	0	0	0	200	2,162	3,553	5,715	0	13,570	20,805
0	0	0	8,320	4,260	2,831	7,767	10,598	126,955	10,378	202,799
1,500	0	0	52,530	4,525	15,600	15,325	30,925	0	6,250	207,943
0	0	0	16,612	3,000	4,967	17,780	22,747	0	0	156,274
1,014	0	0	167,456	26,091	8,600	91,218	99,818	184,636	25,331	871,012
1,014	0	0	167,456	26,091	8,600	91,218	99,818	184,636	25,331	871,012

Wilmington District - Table II

Control Church Number	Location Control Number	Church Name	GCFA Column Numbers		GCFA Number	Old DataPoint Number	County	40a	40b	41	42	44
			Pastor's First Name	Last Name				Total amount Apportioned to the Local Church	Total amount Apportioned to the Local Church and PAID to the AC Treasurer	District Administration Funds Paid (District Work Fund)	Total General Advance	YSF
			Conference Column Numbers							56	40	41
805	12251	Andrews Chapel	Phil	Norris	459962	1324.2	Brunswick	15,141	15,141	1,538	0	0
808	12261	Sharon	Eddie	Hill	460037	1324.4	Brunswick	37,312	37,312	2,461	221	139
809	12271	Trinity	Jay	Winston	459563	1311.0	Bladen	46,790	46,790	2,989	200	0
810	12281	Trinity	Ernest	Block	460117	1307.3	Bladen	2,786	2,786	338	75	0
811	12291	Trinity	Jeff	Roberts	460004	1325.0	Brunswick	72,724	72,724	3,265	15,314	0
812	12301	Wesley	Deb	Wilkins	460301	1320.0	Columbus	16,635	3,635	2,003	0	0
813	12311	Wesley's Chapel	Rusty	Willis	459610	1328.0	Bladen	36,573	36,573	2,156	700	0
814	12321	Wesleyan Chapel	David	Woodhouse	459927	1322.3	Pender	97,376	97,376	5,707	2,640	0
814	12321	Wesleyan Chapel	Andi	Woodhouse	459927	1322.3	Pender	97,376	97,376	5,707	2,640	0
815	12331	Westview	Bill	Applewhite	459541	1328.5	Pender	6,887	6,887	663	10	0
816	12341	Whiteville	Bill	Boykin	460106	1329.0	Columbus	55,150	47,188	1,428	1,165	0
817	12351	Mishop Springs	Willie	Allen	460152	1330.2	Columbus	9,826	9,827	774	395	0
819	12361	Epworth	Randy	Wagner	460163	1332.0	New Hanover	3,793	1,500	0	0	0
820	12371	Fifth Avenue	Joe	Peterson	460185	1333.0	New Hanover	20,328	950	900	0	0
821	12381	Grace	Scott	Dodson	460208	1334.0	New Hanover	77,522	77,522	3,520	930	0
822	12391	Devon Park	William	Pearsall	460141	1331.0	New Hanover	7,634	7,634	332	125	0
824	12401	Pine Valley	Randy	Innes	460312	1336.0	New Hanover	181,275	181,275	7,365	5,070	0
823	12411	Oleander	Linda	Taylor	460298	1335.0	New Hanover	12,990	12,990	2,151	607	0
828	12431	Trinity	Mike	Davis	460243	1339.0	New Hanover	73,306	73,306	2,742	245	0
829	12441	Wesley Memorial	David	Wade	460265	1340.0	New Hanover	144,989	144,989	6,986	3,195	0
830	12451	Wrightsboro	Jenny	Wilson	460276	1341.0	New Hanover	70,700	70,700	2,724	0	0
831	12461	Wrightsville	Bob	Bauman	460254	1342.0	New Hanover	165,373	165,373	7,539	8,505	0
832	12471	Zion	Willie	Frizzelle	460048	1327.3	Brunswick	20,248	20,248	1,999	0	0
849	12481	Harbor	Donald	Shields	460334		New Hanover	80,646	80,646	3,430	1,599	0
773	12491	Shiloh	John	Bracey	460094	1327.2	Brunswick	1,290	1,290	450	0	0
818	12501	Peace	Al	Marshburn	460174	1330.3	Columbus	791	791	147	0	0
800	12511	Herring's Chapel	Rick	Russell	459858	1321.2	Pender	5,439	5,439	765	210	0
806	12541	Dixon's Chapel	Bill	Negron	460015	1324.3	Brunswick	8,454	8,454	1,486	0	0
807	12551	Village Point	Don	Barclay	460050	1324.5	Brunswick	9,344	9,344	1,112	0	0
775	12561	Watha	John	Fedoronko	459621	1305.3	Pender	4,245	4,245	304	25	0
784	12571	Singletary	Lamont	Hemmingner	459698	1310.4	Bladen	17,176	17,176	1,837	0	0
893	12581	Closer Walk	Terry Leigh	Buckner	451773			0	0	2,380	0	0
Wilmington District Totals								1,874,532	1,827,405	118,368	54,819	269

Wilmington District - Table II

45	47	49	50a	50b	50c	50d	50e	50f	50	51	51	51	52	53	54
Total Conference Advance Special	Ten Dollar Club	Local Benevolences	Human Relations Day	One Great Hour Sharing	Peace with Justice	Native American Aware	World Communion	UM Student Day	Total General Church Offers	Clergy Pensions	Clergy Life Insurance	Total amount paid by the local church for all direct-billed clergy non-health benefits including Pension & Life Insurance	Total amount paid by the local church for all direct-billed clergy health benefits	Pastor's Base Compensation Paid	Associate Pastor's Base Compensation Paid
44	45	51	42 A	42 B	42 C	42 D	42 E	42 F	42	58	68d	58 & 68d	68c	64	65
1,000	0	4,445	0	0	0	0	0	0	0	5,039	0	5,039	0	41,024	0
521	0	16,854	0	0	0	0	0	0	0	10,762	225	10,987	11,016	52,497	0
499	100	7,650	0	746	0	0	0	0	746	12,275	0	12,275	11,016	63,771	0
570	0	0	0	0	0	0	0	0	0	0	0	0	0	9,000	0
3,090	350	35,049	0	26	0	0	0	0	26	15,379	0	15,379	15,724	69,662	20,484
0	0	558	0	0	0	0	0	0	0	8,224	174	8,398	11,016	42,721	0
830	0	26,000	0	421	0	0	0	0	421	8,855	225	9,080	11,016	46,000	0
238	1,130	25,779	0	755	100	0	0	33	888	25,442	399	25,841	11,016	122,550	0
238	1,130	25,779	0	755	100	0	0	33	888	25,442	399	25,841	11,016	122,550	0
2,496	350	3,150	0	0	0	0	0	0	0	0	0	0	0	7,684	0
490	295	8,637	0	0	0	0	0	0	0	10,053	225	10,278	11,010	51,765	0
35	0	0	0	0	0	0	0	0	0	2,848	0	2,848	15,321	20,174	0
0	0	0	0	0	0	0	0	0	0	0	0	0	0	5,000	0
0	0	0	0	0	0	0	0	0	0	0	0	0	0	1,000	0
932	90	17,000	0	0	0	0	0	0	0	13,941	225	14,166	11,017	62,920	0
0	0	1,737	0	0	0	0	0	0	0	0	0	0	0	0	0
1,184	1,240	53,023	0	0	0	0	0	0	0	24,602	450	25,052	22,482	90,975	46,350
319	0	13,885	0	77	0	25	0	77	179	7,687	173	7,860	10,098	42,837	0
441	490	3,739	0	0	0	0	0	0	0	11,259	225	11,484	11,016	58,487	0
5,896	720	174,921	226	404	57	110	21	35	853	28,366	450	28,816	22,032	93,178	50,323
5	160	6,500	0	0	0	0	0	0	0	5,978	2,194	8,172	11,700	58,113	0
5,875	50	21,407	0	0	0	0	0	0	0	30,898	425	31,323	22,032	96,418	54,019
0	50	5,162	0	0	0	0	0	0	0	9,310	225	9,535	11,016	41,840	0
4,152	500	35,408	0	0	0	0	0	0	0	14,088	225	14,313	11,016	68,788	0
0	0	1,610	0	0	0	0	0	0	0	0	0	0	0	0	0
129	0	0	0	0	0	0	0	0	0	0	0	0	0	0	0
418	0	1,298	0	0	0	0	0	0	0	0	0	0	0	10,800	0
0	100	238	0	0	0	0	0	0	0	120	0	120	0	24,000	0
0	0	2,405	0	0	0	0	0	0	0	0	2,034	2,034	0	5,400	0
0	0	4,202	0	0	0	0	0	0	0	1,085	0	1,085	4,500	3,299	0
0	0	1,600	0	0	0	0	0	0	0	9,622	225	9,847	11,016	43,906	0
0	0	5,950	0	0	0	0	0	0	0	9,772	225	9,997	11,016	42,459	0
43,528	6,395	778,456	529	3,484	211	570	200	228	5,222	424,068	11,131	435,199	393,742	2,104,711	214,713

Wilmington District - Table II

Control Church Number	Location Control Number	Church Name	GCFA Column Numbers		55a	55b	55	56a	56b	56	57a	57b
			Pastor's First Name	Last Name	Housing & Utilities Allowance Paid to/for pastor	Housing & Utilities Allowance Paid to/for associate(s)	Total Housing & Utilities Allowance Paid to/for pastor & Associates	Travel Reimbursements Paid to/for pastor	Travel Reimbursements Paid to/for associate(s)	Total Travel Reimbursements Paid to/for pastor & Associates Formulas	Other Cash Allowances paid to/for pastor	Other Cash allowance paid to/for Associate
			Conference Column Numbers		66a	66b	66	67a	67b	67	68a	68b
805	12251	Andrews Chapel	Phil	Norris	0	0	0	0	0	0	60	0
808	12261	Sharon	Eddie	Hill	4,149	0	4,149	7,280	0	7,280	1,554	0
809	12271	Trinity	Jay	Winston	4,700	0	4,700	4,800	0	4,800	1,000	0
810	12281	Trinity	Ernest	Block	0	0	0	0	0	0	0	0
811	12291	Trinity	Jeff	Roberts	6,013	0	6,013	5,000	0	5,000	788	1,424
812	12301	Wesley	Deb	Wilkins	2,201	0	2,201	4,000	0	4,000	0	0
813	12311	Wesley's Chapel	Rusty	Willis	4,900	0	4,900	8,500	0	8,500	1,500	0
814	12321	Wesleyan Chapel	David	Woodhouse	5,926	0	5,926	8,492	0	8,492	150	0
814	12321	Wesleyan Chapel	Andi	Woodhouse	5,926	0	5,926	8,492	0	8,492	150	0
815	12331	Westview	Bill	Applewhite	0	0	0	0	0	0	0	0
816	12341	Whiteville	Bill	Boykin	5,100	0	5,100	5,000	0	5,000	0	0
817	12351	Mishop Springs	Willie	Allen	0	0	0	4,000	0	4,000	0	0
819	12361	Epworth	Randy	Wagner	2,000	0	2,000	2,000	0	2,000	0	0
820	12371	Fifth Avenue	Joe	Peterson	1,500	0	1,500	0	0	0	0	0
821	12381	Grace	Scott	Dodson	9,500	0	9,500	6,000	0	6,000	2,249	0
822	12391	Devon Park	William	Pearsall	0	0	0	4,000	0	4,000	0	0
824	12401	Pine Valley	Randy	Innes	5,224	5,224	10,448	3,747	739	4,486	797	2,645
823	12411	Oleander	Linda	Taylor	0	0	0	3,300	0	3,300	0	0
828	12431	Trinity	Mike	Davis	2,790	0	2,790	7,244	0	7,244	125	0
829	12441	Wesley Memorial	David	Wade	7,107	2,500	9,607	4,799	3,296	8,095	0	1,743
830	12451	Wrightsboro	Jenny	Wilson	3,159	0	3,159	0	0	0	0	0
831	12461	Wrightsville	Bob	Bauman	7,101	3,874	10,975	4,600	3,500	8,100	0	0
832	12471	Zion	Willie	Frizzelle	5,126	0	5,126	4,100	0	4,100	0	0
849	12481	Harbor	Donald	Shields	6,696	0	6,696	1,802	0	1,802	338	0
773	12491	Shiloh	John	Bracey	0	0	0	192	0	192	0	0
818	12501	Peace	Al	Marshburn	0	0	0	3,000	0	3,000	850	0
800	12511	Herring's Chapel	Rick	Russell	4,800	0	4,800	4,800	0	4,800	1,132	0
806	12541	Dixon's Chapel	Bill	Negron	4,996	0	4,996	4,000	0	4,000	5,004	0
807	12551	Village Point	Don	Barclay	2,400	0	2,400	3,996	0	3,996	286	0
775	12561	Watha	John	Fedoronko	6,597	0	6,597	2,353	0	2,353	0	0
784	12571	Singletary	Lamont	Hemminger	3,600	0	3,600	1,700	0	1,700	400	0
893	12581	Closer Walk	Terry Leigh	Buckner	3,000	0	3,000	1,113	0	1,113	0	0
Wilmington District Totals					175,494	17,284	192,778	213,035	12,417	225,452	24,940	5,898

Wilmington District - Table II

57	58	59	60	61	62a	62b	62	63	64	65
Total amount paid to pastor or associate for any other cash allowances (non accountable)	Deacons Compensation	Diaconal Ministers Total comp	Other Staff Compensation /Expenses Paid	Current Expenses for Program (including Sunday School)	Property Insurance	Other Current Operating Expenses (not including Program line 61)	Total Current Operating Expenses (Lines 62a & 62b)	Principal & Interest Paid on Indebtedness, Loans, Mortgages, etc.	Paid on Buildings & Improvements (not including Funds Borrowed)	Grand Total
	65b	69	70	71	72a	72b	72	73	74	75
60	0	0	0	16,900	3,271	16,109	19,380	0	0	104,527
1,554	0	0	50,220	18,821	8,109	57,523	65,632	288,641	23,000	591,305
1,000	0	0	27,000	12,225	12,000	44,900	56,900	11,000	0	263,661
0	0	0	0	4,035	814	5,307	6,121	0	0	22,925
2,212	0	0	198,217	64,545	18,889	95,287	114,176	296,173	23,748	961,150
0	0	0	0	3,197	2,372	6,413	8,785	0	0	86,514
1,500	0	0	61,700	5,408	5,645	26,896	32,541	0	4,630	251,955
150	0	0	133,383	20,520	25,781	67,397	93,178	0	16,925	571,739
150	0	0	133,383	20,520	25,781	67,397	93,178	0	16,925	571,739
0	0	0	3,120	3,202	2,717	12,674	15,391	0	10,000	52,953
0	0	0	86,880	10,179	13,348	51,006	64,354	0	13,510	317,279
0	0	0	0	1,834	2,985	13,087	16,072	0	0	71,280
0	0	0	2,400	0	2,103	5,934	8,037	0	3,000	23,937
0	0	0	0	1,590	12,589	23,870	36,459	0	0	42,399
2,249	0	0	158,825	15,087	24,437	94,425	118,862	116,676	52,262	667,558
0	0	0	4,680	1,590	4,908	5,640	10,548	0	13,191	43,837
3,442	25,350	0	277,767	54,526	25,034	120,140	145,174	0	78,155	1,033,364
0	0	0	4,920	1,374	5,275	6,809	12,084	0	29,358	141,962
125	0	0	111,285	7,234	10,825	114,036	124,861	25,661	0	441,150
1,743	0	0	250,050	47,587	53,040	76,066	129,106	126,352	58,339	1,162,787
0	0	0	110,304	19,790	8,918	74,000	82,918	76,900	8,128	459,273
0	0	0	358,705	61,327	72,013	155,724	227,737	49,570	1,127,014	2,255,969
0	0	0	0	5,240	3,620	25,671	29,291	0	0	133,607
338	0	0	165,013	22,527	9,103	71,655	80,758	59,957	16,000	572,943
0	0	0	0	5,016	1,027	7,108	8,135	0	16,127	32,820
850	0	0	0	1,320	562	3,232	3,794	0	3,920	13,951
1,132	0	0	0	919	866	5,543	6,409	0	0	36,990
5,004	0	0	0	8,000	2,770	20,813	23,583	0	14,996	94,977
286	0	0	4,420	1,563	3,712	16,202	19,914	26,561	17,880	97,315
0	0	0	0	12,341	2,842	14,944	17,786	0	1,628	58,365
400	0	0	6,000	3,531	3,300	7,400	10,700	0	0	111,313
0	0	0	27,173	2,900	880	56,890	57,770	0	18,000	181,758
30,838	25,350	0	2,690,976	589,268	475,936	1,887,809	2,439,291	1,812,278	1,833,276	15,746,788

Wilmington District - Table III

Control Church Number	Location Control Number	GCFA Column Numbers			GCFA Number	Old DataPoint Number	County	66	67a	67b
		Church Name	Pastor's First Name	Last Name				Number of Pledges & Identified Givers for 2011	Received thru Pledges	Received from non-pledging, yet identified givers
		Conference Column Numbers						1	1a	1b
844	12000	Wilmington District	Francis	Daniel	486399	1300.0				
764	12012	Bethel	Karl	Zorowski	460083	1301.2	Columbus	44	0	60,457
765	12013	Lebanon	Karl	Zorowski	460130	1301.3	Columbus	19	0	49,125
	12010	Bethel-Lebanon Charge [2]						63	0	109,582
766	12022	Bethlehem	Tim	Reaves	454652	1302.2	Bladen	49	0	80,000
767	12023	Live Oak	Tim	Reaves	454696	1302.4	Bladen	16	0	50,050
768	12024	Windsor	Tim	Reaves	453577	1302.5	Bladen	68	0	131,000
	12020	Bladen Charge [3]						133	0	261,050
769	12032	Bolton	Judy	Billings	459574	1304.2	Columbus	12	0	9,524
770	12033	Shiloh	Judy	Billings	459437	1304.3	Columbus	6	0	9,895
826	12034	Smith Chapel	Judy	Billings	967618	1337.3	Columbus	14	0	18,068
	12030	Bolton Charge [3]						32	0	37,487
771	12042	Bethel	Mark	Murphy	459392	1303.2	Brunswick	37	0	51,789
772	12043	Concord	Mark	Murphy	460210	1303.3	Brunswick	30	0	45,671
	12040	Brunswick Circuit [2]						67	0	97,460
774	12051	Burgaw	Laura	Mitchell	459404	1305.2	Pender	49	117,765	50,783
776	12061	Camp	Richard	Vaughan	459940	1323.0	Brunswick	291	189,194	213,874
777	12071	Carver's Creek	Buddy	Champion	459448	1307.2	Bladen	25	0	42,500
779	12092	Chadbourn	Milford	Oxendine	459483	1308.2	Columbus	40	58,107	1,179
780	12093	Evergreen	Milford	Oxendine	459494	1308.3	Columbus	16	42,868	1,929
	12090	Chadbourn-Evergreen Charge [2]						56	100,975	3,108
781	12102	Bluefield	Shannon	Ross	459552	1309.2	Bladen	13	0	18,043
782	12103	Clarkton	Shannon	Ross	459530	1309.3	Bladen	22	0	22,203
	12100	Clarkton Circuit [2]						35	0	40,246
783	12111	Purdie			459676	1310.3	Bladen	7	0	27,200
799	12113	Pleasant Grove (CLOSED)	Neill	Smith	459643	1310.2	Bladen	0	0	0
785	12122	Cerro Gordo	Neill	Smith	459461	1312.2	Columbus	26	44,301	1,084
786	12123	Fair Bluff	Neill	Smith	459585	1312.3	Columbus	26	52,925	15,349
	12120	Fair Bluff-Cerro Gordo Charge [2]						52	97,226	16,433
787	12132	Antioch	Chris	O'Briant	454914	1313.2	Bladen	9	0	19,087
788	12133	Garland	Chris	O'Briant	454925	1313.3	Sampson	6	0	11,759
778	12134	Centenary	Chris	O'Briant	455018	1316.0	Sampson	11	0	14,590
	12130	Garland Charge [3]						26	0	45,436
790	12141	Hallsboro	Chuck	Smith	459665	1314.0	Columbus	35	0	87,229
791	12151	Hampstead	Randy	Maynard	459973	1315.0	Pender	337	263,685	179,782
792	12161	Jordan's Chapel	John	Barnes	459871	1321.3	Pender	45	0	68,817
793	12171	Lake Waccamaw	Sam	Loy	459701	1317.0	Columbus	110	0	187,562
794	12181	Ocean View	Fred	Roberts	460287	1318.0	Brunswick	691	279,000	209,796
795	12192	Bethesda	Carroll	Fitzgerald	459791	1319.2	Columbus	36	0	25,583
796	12193	Old Dock	Carroll	Fitzgerald	459767	1319.3	Columbus	35	0	34,752
798	12194	Shiloh	Carroll	Fitzgerald	459814	1319.5	Columbus	28	0	8,476
	12190	Old Dock Charge [3]						99	0	68,811
789	12201	Salem	Joyce	Carter	454958	1313.5	Sampson	9	0	26,594
801	12211	Rocky Point	Bill	Braswell	459860	1321.4	Pender	38	0	95,143
802	12221	St. Pauls	Curtis	Campbell	459426	1306.0	New Hanover	275	0	260,300
803	12231	St. Paul	Farron	Duncan	460026	1326.0	Columbus	63	71,270	96,474
804	12241	Seaside	Mary Jane	Wilson-Parsons	460072	1343.0	Brunswick	394	430,582	119,233
804	12241	Seaside	Scott	Wilson-Parsons	460072	1343.0	Brunswick	394	430,582	119,233

Wilmington District - Table III

67c	67d	67e	67f	67g	67	68a	68b	68c	68	69a	69b	69c	69
Received from Unidentified Givers	Received from Int. & Div.	Received from sale of Church Assets	Received from building use fees, contributions and rentals	Received thru fundraisers	Total of 67 Formulas	Capital Campaign	Memorial/ Endowment/Bequests	Other Sources & Projects	Total of 68	Equitable Compensation Funds	Advanced Specials & Apportioned Fund	Other	Total of 69
1c	1d	1e	1f	1g		2a	2b	2c		3a	3b	3c	
									0				0
2,161	86	0	100	4,810	67,614	0	0	0	0	0	0	0	0
7,440	239	0	925	8,905	66,634	0	805	0	805	0	0	0	0
9,601	325	0	1,025	13,715	134,248	0	805	0	805	0	0	0	0
7,096	0	0	0	2,770	89,866	0	0	0	0	0	0	0	0
3,000	0	0	0	23,442	76,492	0	0	0	0	0	0	0	0
12,765	96	0	0	0	143,861	20,000	0	30,000	50,000	0	0	0	0
22,861	96	0	0	26,212	310,219	20,000	0	30,000	50,000	0	0	0	0
2,434	0	0	0	0	11,958	0	0	0	0	0	0	17,500	17,500
331	0	0	0	0	10,226	0	0	0	0	0	0	0	0
1,941	344	0	0	0	20,353	0	0	0	0	0	0	0	0
4,706	344	0	0	0	42,537	0	0	0	0	0	0	17,500	17,500
4,630	618	0	6,450	920	64,407	0	200	0	200	0	0	0	0
4,564	800	0	0	3,752	54,787	0	0	0	0	0	0	0	0
9,194	1,418	0	6,450	4,672	119,194	0	200	0	200	0	0	0	0
1,473	0	0	600	4,078	174,699	0	1,609	0	1,609	0	0	0	0
11,025	807	0	825	0	415,725	68,428	7,518	0	75,946	0	0	153,500	153,500
1,200	140	0	0	0	43,840	0	25,000	0	25,000	0	0	0	0
500	0	0	0	3,232	63,018	0	50	0	50	0	0	0	0
355	0	0	0	6,416	51,568	0	1,654	0	1,654	0	0	0	0
855	0	0	0	9,648	114,586	0	1,704	0	1,704	0	0	0	0
2,309	0	0	0	0	20,352	0	0	0	0	0	0	0	0
3,304	0	0	0	240	25,747	0	0	0	0	0	0	0	0
5,613	0	0	0	240	46,099	0	0	0	0	0	0	0	0
1,060	0	0	200	0	28,460	0	250	0	250	0	0	0	0
0	0	0	0	0	0	0	0	0	0	0	0	0	0
1,578	0	0	0	0	46,963	0	1,926	0	1,926	0	0	0	0
2,798	2,803	0	0	2,265	76,140	0	0	0	0	0	0	0	0
4,376	2,803	0	0	2,265	123,103	0	1,926	0	1,926	0	0	0	0
1,560	0	0	0	14,110	34,757	0	0	0	0	0	0	0	0
1,246	0	0	0	0	13,005	0	0	0	0	0	0	0	0
918	0	0	0	0	15,508	0	0	0	0	0	0	0	0
3,724	0	0	0	14,110	63,270	0	0	0	0	0	0	0	0
5,160	255	0	0	0	92,644	0	100	0	100	0	0	0	0
29,029	15	0	250	7,137	479,898	0	1,465	0	1,465	0	0	0	0
19,303	12	0	835	2,042	91,009	0	1,820	0	1,820	0	0	0	0
625	0	0	0	4,500	192,687	0	18,000	0	18,000	0	0	0	0
24,311	21	0	900	2,917	516,945	43,607	0	74,199	117,806	0	0	0	0
4,250	0	0	0	0	29,833	0	0	0	0	0	0	0	0
4,996	8,109	0	0	4,000	51,857	0	100	0	100	0	0	0	0
1,917	0	0	0	0	10,393	0	0	0	0	0	0	0	0
11,163	8,109	0	0	4,000	92,083	0	100	0	100	0	0	0	0
3,181	0	0	0	5,073	34,848	0	0	0	0	0	0	0	0
6,905	0	0	0	7,801	109,849	27,242	100,000	0	127,242	0	0	0	0
6,000	0	0	0	2,500	268,800	0	0	0	0	0	0	0	0
3,070	1,977	1,000	345	0	174,136	0	360	0	360	0	0	3,600	3,600
25,901	0	0	2,887	7,823	586,426	187,741	6,405	64,629	258,775	0	0	0	0
25,901	0	0	2,887	7,823	586,426	187,741	6,405	64,629	258,775	0	0	0	0

Wilmington District - Table III

Control Church Number	Location Control Number	GCFA Column Numbers			GCFA Number	Old DataPoint Number	County	66	67a	67b
		Church Name	Pastor's First Name	Last Name				Number of Pledges & Identified Givers for 2011	Received thru Pledges	Received from non-pledging, yet identified givers
			Conference Column Numbers					1	1a	1b
805	12251	Andrews Chapel	Phil	Norris	459962	1324.2	Brunswick	75	0	127,296
808	12261	Sharon	Eddie	Hill	460037	1324.4	Brunswick	167	0	241,002
809	12271	Trinity	Jay	Winston	459563	1311.0	Bladen	145	0	292,122
810	12281	Trinity	Ernest	Block	460117	1307.3	Bladen	14	0	32,028
811	12291	Trinity	Jeff	Roberts	460004	1325.0	Brunswick	423	475,259	220,793
812	12301	Wesley	Deb	Wilkins	460301	1320.0	Columbus	33	0	81,531
813	12311	Wesley's Chapel	Rusty	Willis	459610	1328.0	Bladen	131	0	218,816
814	12321	Wesleyan Chapel	David	Woodhouse	459927	1322.3	Pender	357	302,310	256,024
814	12321	Wesleyan Chapel	Andi	Woodhouse	459927	1322.3	Pender	357	302,310	256,024
815	12331	Westview	Bill	Applewhite	459541	1328.5	Pender	21	0	50,905
816	12341	Whiteville	Bill	Boykin	460106	1329.0	Columbus	229	194,811	113,690
817	12351	Mishop Springs	Willie	Allen	460152	1330.2	Columbus	31	0	73,398
819	12361	Epworth	Randy	Wagner	460163	1332.0	New Hanover	14	0	16,000
820	12371	Fifth Avenue	Joe	Peterson	460185	1333.0	New Hanover	115	72,000	1,110
821	12381	Grace	Scott	Dodson	460208	1334.0	New Hanover	118	364,000	177,000
822	12391	Devon Park	William	Pearsall	460141	1331.0	New Hanover	24	0	33,787
824	12401	Pine Valley	Randy	Innes	460312	1336.0	New Hanover	524	500,000	443,410
823	12411	Oleander	Linda	Taylor	460298	1335.0	New Hanover	75	0	133,189
828	12431	Trinity	Mike	Davis	460243	1339.0	New Hanover	191	298,473	77,122
829	12441	Wesley Memorial	David	Wade	460265	1340.0	New Hanover	553	587,709	522,368
830	12451	Wrightsboro	Jenny	Wilson	460276	1341.0	New Hanover	325	305,147	150,846
831	12461	Wrightsville	Bob	Bauman	460254	1342.0	New Hanover	942	476,844	635,300
832	12471	Zion	Willie	Frizzelle	460048	1327.3	Brunswick	106	0	119,405
849	12481	Harbor	Donald	Shields	460334		New Hanover	502	268,772	298,551
773	12491	Shiloh	John	Bracey	460094	1327.2	Brunswick	42	0	36,510
818	12501	Peace	Al	Marshburn	460174	1330.3	Columbus	9	0	15,269
800	12511	Herring's Chapel	Rick	Russell	459858	1321.2	Pender	50	0	32,099
806	12541	Dixon's Chapel	Bill	Negron	460015	1324.3	Brunswick	55	12,808	47,363
807	12551	Village Point	Don	Barclay	460050	1324.5	Brunswick	29	0	71,058
775	12561	Watha	John	Fedoronko	459621	1305.3	Pender	33	0	56,967
784	12571	Singletary	Lamont	Hemmingner	459698	1310.4	Bladen	37	0	82,705
893	12581	Closer Walk	Terry Leigh	Buckner	451773			72	0	165,800

Wilmington District - Table III

67c	67d	67e	67f	67g	67	68a	68b	68c	68	69a	69b	69c	69
Received from Unidentified Givers	Received from Int. & Div.	Received from sale of Church Assets	Received from building use fees, contributions and rentals	Received thru fundraisers	Total of 67 Formulas	Capital Campaign	Memorial/ Endowment/Bequests	Other Sources & Projects	Total of 68	Equitable Compensation Funds	Advanced Specials & Apportioned Fund	Other	Total of 69
1c	1d	1e	1f	1g		2a	2b	2c		3a	3b	3c	
3,600	36	0	250	0	131,182	0	0	0	0	0	0	0	0
11,743	0	0	0	0	252,745	0	0	0	0	0	0	0	0
4,600	0	0	550	0	297,272	0	3,975	0	3,975	0	0	0	0
816	0	0	0	300	33,144	0	0	0	0	0	0	0	0
35,924	2,833	0	4,978	0	739,787	137,852	1,925	0	139,777	0	0	0	0
5,030	1	0	0	1,161	87,723	0	0	0	0	0	0	0	0
14,288	110	0	425	0	233,639	5,000	945	0	5,945	0	0	0	0
12,037	2,055	0	495	0	572,921	0	540	0	540	0	0	0	0
12,037	2,055	0	495	0	572,921	0	540	0	540	0	0	0	0
2	0	0	0	0	50,907	0	0	0	0	0	0	0	0
7,293	0	0	0	0	315,794	0	1,775	0	1,775	0	0	0	0
1,798	0	0	0	0	75,196	0	0	0	0	0	0	0	0
1,763	0	0	0	7,974	25,737	0	0	0	0	0	0	0	0
4,000	25	0	12,510	0	89,645	0	0	0	0	0	0	0	0
1,000	0	0	19,925	0	561,925	290,000	2,610	0	292,610	0	0	0	0
2,381	0	0	475	0	36,643	0	0	0	0	0	0	0	0
13,173	3,682	0	9,280	14,979	984,524	20,707	5,267	0	25,974	0	0	0	0
4,390	493	125,000	150	5,493	268,715	0	0	0	0	0	0	2,250	2,250
4,085	12,572	0	10,225	9,853	412,330	0	3,085	0	3,085	0	0	0	0
19,542	47	0	4,860	47,640	1,182,166	520	48,926	17,918	67,364	0	0	0	0
23,271	168	0	0	0	479,432	534	1,205	0	1,739	0	0	0	0
40,938	967	0	584	0	1,154,633	216,079	6,000	0	222,079	0	0	0	0
8,400	0	0	0	6,530	134,335	21,376	3,732	0	25,108	0	0	0	0
60,956	1,527	0	1,185	0	630,991	18,962	775	0	19,737	0	0	0	0
6,165	73	0	1,350	0	44,098	0	0	0	0	0	0	0	0
2,695	84	0	10,940	1,935	30,923	0	0	0	0	0	0	0	0
2,626	0	0	0	0	34,725	0	0	0	0	0	0	0	0
3,892	8	0	0	30,354	94,425	8,000	0	0	8,000	0	0	200	200
4,932	255	0	130	4,417	80,792	0	125	333	458	0	0	0	0
2,998	448	0	350	749	61,512	2,329	3,588	0	5,917	0	0	0	0
29,563	38	0	400	0	112,706	0	23,725	0	23,725	0	0	0	0
3,025	340	0	0	2,000	171,165	0	500	0	500	0	0	0	0
													0
547,262	42,084	126,000	93,379	252,118	13,637,037	1,068,377	275,960	187,079	1,531,416	0	0	177,050	177,050

2011 Conference Recapitulation Data

Location Control Number					
Conference Column Numbers		1	2a	2b	2
Burlington District Totals		20,372	204	23	227
Durham District Totals		17,086	208	24	232
Elizabeth City District Totals		12,877	134	10	144
Fayetteville District Totals		17,490	274	17	291
Goldsboro District Totals		13,058	257	9	266
Greenville District Totals		16,346	175	12	187
New Bern District Totals		18,460	250	6	256
Raleigh District Totals		51,045	806	165	971
Rockingham District Totals		13,097	127	26	153
Rocky Mount District Totals		15,921	132	11	143
Sanford District Totals		14,410	177	76	253
Wilmington District Totals		21,721	319	24	343
		231,883	3,063	403	3,466

2011 Conference Recapitulation Data

White	Multiracial	Females	Males	Total Full Members at Close of year 2011	Avg Attendance at Principal Weekly Worship Service	Number of Persons Baptized This Year	Total baptized members who have not become professing members	Number of Persons on Constituency Roll	Total Enrolled in Confirmation Classes This Year	Number of Children (0-11) in Christian groups and all other small groups	Number of Youth (12-18) in Christian groups and all other small groups	Number of Adults (19-30) in Christian groups and all other small groups	Number of Adults (31+ yrs) in Christian groups and all other small groups	TOTAL number of person in Christian groups and all other small groups (15 - 18)	Average Attendance in Sunday Church School	Number of persons (all ages) in covenant discipleship groups	Number of participants in Vacation Bible School	Number of ongoing CLASSES (all ages) for learning in Sunday Church School	Number of ongoing CLASSES for learning (all ages) other than Sunday Church School
W	MR	9b	9b	9	10	11	12	13	14	15	16	17	18	19	20	21a	22	23	24
20,196	27	9,181	11,197	20,378	6,655	182	1,266	1,786	131	1,340	1,066	569	2,979	5,954	2,844	1,252	2,546	349	132
16,313	62	7,447	9,713	17,160	6,087	149	1,268	1,749	142	1,046	679	353	2,913	4,991	2,621	995	2,345	338	121
12,736	18	5,679	7,199	12,878	4,530	188	556	1,884	55	698	453	252	1,723	3,126	1,925	975	1,664	240	96
16,690	87	7,895	9,736	17,631	5,598	170	933	1,078	136	1,329	654	431	3,258	5,672	2,382	1,174	2,247	305	174
12,786	14	5,694	7,193	12,887	5,208	263	576	1,291	140	868	740	424	2,372	4,404	2,510	759	2,313	300	111
16,217	24	7,418	8,932	16,350	6,416	185	1,365	7,948	102	1,689	831	513	3,874	6,907	2,176	2,746	1,845	243	304
18,276	15	8,033	10,447	18,480	7,406	351	1,009	2,932	209	1,160	775	452	2,763	5,150	3,191	1,129	2,698	321	161
49,456	104	22,945	28,142	51,087	16,133	635	7,402	6,018	570	5,900	3,426	1,257	9,843	20,426	7,648	5,374	5,812	638	373
7,457	7	5,267	7,433	12,700	4,599	106	532	1,386	128	687	543	365	1,897	3,492	2,191	998	2,781	263	96
15,291	9	6,719	8,624	15,343	4,515	145	1,177	888	93	550	505	207	2,074	3,336	1,994	846	1,593	260	401
13,728	20	6,257	8,136	14,393	5,457	151	892	1,428	90	834	572	331	2,322	4,059	2,661	857	2,329	339	141
21,633	34	9,480	12,502	21,982	8,653	231	1,857	2,414	134	1,269	935	530	3,981	6,715	3,355	2,196	3,513	352	165
220,779	421	102,015	129,254	231,269	81,257	2,756	18,833	30,802	1,930	17,370	11,179	5,684	39,999	74,232	35,498	19,301	31,686	3,948	2,275

2011 Conference Recapitulation Data

Location Control Number		Total number of Christian formation groups other than Sunday church school	Membership in United Methodist Men	Amount Paid for Projects UMM	Membership in United Methodist Women	Amount paid for local church and community work UMW	Membership of UMYF	Amount Paid for UMYF Projects	Number of UM Volunteer In Mission (UMVIM) teams were sent from this church last year	Number of church members participating in UMVIM team	Number of other mission teams sent from local church	Number of person sent out on other mission teams from this church	Number of community ministries for daycare and/or education	Number of persons impacted by community ministries for daycare and education	Number of community ministries for outreach, justice & mercy	Number of persons impacted by community ministries for outreach, justice & mercy
Conference Column Numbers	25	26	27	28	29	29b	29c	30a	30b	33	34	32	33	34	35	
Burlington District Totals	150	714	48,923	1,661	103,290	897	164,403	13	165	57	653	34	2,602	230	31,041	
Durham District Totals	166	692	68,386	1,475	128,144	670	70,197	24	82	85	637	49	4,228	231	36,439	
Elizabeth City District Totals	93	555	176,085	1,044	84,465	412	26,297	12	7	24	70	24	830	138	33,802	
Fayetteville District Totals	112	798	68,200	1,628	76,587	612	19,866	8	72	35	358	40	3,185	157	21,482	
Goldsboro District Totals	97	698	60,434	1,467	83,998	663	78,784	9	46	47	338	24	1,838	215	36,041	
Greenville District Totals	147	521	1,419,125	1,344	109,299	835	48,424	18	174	78	335	36	4,873	213	28,612	
New Bern District Totals	138	872	115,146	1,848	331,373	727	55,844	18	99	56	448	41	1,600	189	48,618	
Raleigh District Totals	525	1,855	170,485	2,978	202,314	3,095	423,999	37	421	215	3,244	131	7,854	422	5,172,121	
Rockingham District Totals	80	739	69,074	1,235	69,313	484	19,407	9	50	26	139	20	615	183	19,072	
Rocky Mount District Totals	103	548	70,746	1,222	63,069	483	28,083	13	141	28	146	50	2,260	193	17,656	
Sanford District Totals	104	755	143,745	1,359	94,807	598	40,786	12	51	33	375	27	1,561	180	95,840	
Wilmington District Totals	206	863	75,611	1,917	106,005	1,057	120,731	14	58	65	514	57	1,584	210	19,452	
	1,921	9,610	2,485,960	19,178	1,452,664	10,533	1,096,821	187	1,366	749	7,257	533	33,030	2,561	5,560,170	

[illegible]

2011 Conference Recapitulation Data

[illegible]

2011 Conference Recapitulation Data

Conference Column Numbers	Location Control Number	Number of Pledges & Identified Givers for 2011	1a Received thru Pledges	1b Received from non-pledging, yet identified givers	1c Received from Unidentified Givers	1d Received from Int. & Div.	1e Received from sale of Church Assets	1f Received from building use fees, contributions and rentals	1g Received thru fundraisers	Total of 67	2a Capital Campaign	2b Memorial/ Endowment/Bequests	2c Other Sources & Projects
Burlington District Totals		6,369	6,180,289	5,784,627	293,413	35,227	185,331	162,512	302,712	12,944,111	938,842	407,189	482,397
Durham District Totals		6,116	4,624,679	5,398,084	327,915	153,888	15	220,880	289,175	11,014,636	897,351	406,807	189,873
Elizabeth City District Totals		4,401	2,542,790	4,222,282	413,954	48,234	640	50,961	79,229	7,358,090	470,468	269,098	34,975
Fayetteville District Totals		5,029	3,812,332	5,734,419	440,833	38,887	3,500	99,426	342,701	10,472,098	835,807	402,394	1,000,348
Goldsboro District Totals		4,372	2,031,806	5,974,901	407,101	24,152	300	48,578	326,426	8,813,264	332,791	226,084	125,870
Greenville District Totals		5,380	4,713,927	6,542,722	377,941	45,250	146,401	52,030	113,020	11,991,291	1,583,642	188,489	136,377
New Bern District Totals		6,648	5,542,882	5,885,410	462,342	23,592	3,224	93,090	256,206	12,266,746	667,060	293,128	98,762
Raleigh District Totals		16,940	20,357,050	10,999,231	734,510	67,071	172,566	554,626	450,027	33,335,081	4,377,517	947,305	35,871
Rockingham District Totals		3,457	1,917,107	4,233,895	361,770	27,662	2,699	39,505	267,299	6,849,937	132,934	185,917	17,253
Rocky Mount District Totals		4,498	3,485,172	4,475,067	220,811	29,728	0	85,993	263,274	8,560,045	397,518	282,756	55,687
Sanford District Totals		4,600	3,565,292	4,444,243	343,672	28,146	17,803	68,926	208,908	8,676,990	633,456	209,504	825,337
Wilmington District Totals		8,374	5,407,830	7,168,364	547,262	42,084	126,000	93,379	252,118	13,637,037	1,068,377	275,960	187,079
		76,184	64,181,156	70,863,245	4,931,524	563,921	658,479	1,569,906	3,151,095	145,919,326	12,335,763	4,094,631	3,189,829

2011
Conference
Recapitulation
Data

	Total of 68	3a	Equitable Compensation Funds	3b	Advanced Specials & Apportioned Fund	3c	Other	Total of 69
	1,828,428	32,990		0	77,044		110,034	
	1,494,031	1,675		27,614	76,452		105,741	
	774,541	0		8,152	420,573		428,725	
	2,238,549	116,082		15,000	69,654		200,736	
	684,745	0		0	4,500		4,500	
	1,908,508	0		550	3,491		4,041	
	1,058,950	20,222		1,725	68,057		90,004	
	5,360,693	0		192,212	36,808		229,020	
	336,104	4,031		575	221		4,827	
	735,961	0		0	82,191		82,191	
	1,668,297	11,725		0	49,862		61,587	
	1,531,416	0		0	177,050		177,050	
	19,620,223	186,725		245,828	1,065,903		1,498,456	

a Future
with
HOPE
Loving like Jesus

2012 Journal Index

3MC Ministry, 102

A

A&T State University, 12
 Academy for Leadership Excellence, 25, 103–104
 Academy of Christian Witness, 104–105, 192
 Accessibility Committee, 100
 Administrative Review Committee, 27, 89, 107, 112
 Advance, The, 177–188, 218, 224
 Advocate. *See* Christian Advocate
 Africa University, 109, 218, 219, 288–289
 All God's Children, 92, 180
 Alliance Medical Ministry, 181
 Alphabetical Roll of Clergy, 328–390
 Anathoth Garden, 181
 Annual Conference
 Committees and Boards, 82–84
 Displays, 87
 Financial Administration, 86
 Journal, 86–87
 Locations, 103, 149, 325–326
 Minutes, 88–106
 Officers, 84–86
 Program, 76–78
 Program, Committee on, 75, 82, 103–104
 Rules, 27, 79–87, 92
 Appalachian State University, 12
 Appeals for Church Locations and Buildings, 29
 Appointed Pastors, 115–123
 Appointments, 150–174
 Changes, 146–148
 Apportionments, 96, 109, 218–219, 226–227, 243–244, 256–257, 273, 277
 Archives & History, 28, 108
 Asbury Homes, 15, 184, 220, 224
 Asian Ministry, 26
 Associate Members, 124, 127, 129, 139–141, 144–145, 149
 Awards, 104–105, 106, 191

B

Beacon District, 2, 30, 150–152
 Bennett College, 11, 12, 325
 Bishop, ii, 2, 5, 7, 24, 100
 Boston University School of Theology, 289–290
 Bread for the World, 186
 Brevard College, 12

Budget, 211–217
 Building, United Methodist. *See* United Methodist Building
 Burlington District, 200, 269–270
 Local Church Statistics, 406–425

C

Cabinet, 2–4, 18, 74, 103
 Camp & Retreat Ministries, 10, 11, 99, 184, 220
 Campus Ministries. *See* Colleges
 Candidates for Ordained or Licensed Ministry, 112–115
 Capital District, 30–31, 152–156
 Caswell County Parish, 181
 CCYM Youth, 25
 Charge Line Changes, 111–112
 Children's Ministry Committee, 24
 Christian Advocate, 29, 90
 Christian Formation Team, 23–25, 191–192
 Christian Unity & Interreligious Concerns, 27, 108
 Chronological Roll of Clergy, 391–404
 Church & Society, Board of, 23, 107, 191
 Clergy Care, Committee on, 193–194
 Clergy Members, 53–72, 138–141, 328–404
 Clergy Retreat Center, 90
 Clergy, Alphabetical Roll of, 328–390
 Clergy, Chronological Roll of, 391–404
 Clergy, Executive Session of, 88
 Cokesbury, 93
 Colleges, 11–14, 105, 184, 220, 288–291.
 See also Higher Education & Campus Ministry; Names of Colleges
 Commissioning and Ordination Service, 106
 Communications Committee, 29, 108
 Compensation. *See* Salaries
 Compensation of Clergy in Extension Ministries, 268–269
 Conference Boards & Agencies, 22–29, 107–108
 Conference Connectional Table, 22, 83–84
 Conference Recapitulation Data, 660–665
 Conference Officers, 5–6, 74
 Conference Relations, Committee on, 195
 Conference Secretary, 7, 92, 107
 Conference Statistician, 91, 99, 107
 Conference Structure, 81–86
 Conference Treasurer, 9, 107, 197, 256
 Congregational Development Fund, 24
 Connectional Ministries, 8, 101, 218

Connectional Table. See Conference
 Connectional Table
 Continuing Education, Committee on, 195–198
 Convocation and Pastors' School, 201–202
 Corridor District, 31, 156–160
 Council on Finance and Administration, 27–28,
 80, 96–97, 107, 211–227
 Criminal Justice & Mercy Ministries, 22–23, 108
 Croasdaile Village, 15
 CROP/Church World Service Community
 Hunger Appeal, 186
 Curamericas Global, 186
 Cypress Glen Retirement Community, 15

D

Deacons, 19, 124–127, 133, 139–141, 145, 149,
 203, 209, 210, 247
 Deceased Members, 129–130, 139, 296–297,
 299–324
 Diaconal Ministers, 143–144, 390
 Diaconal Ministry Committee on Investigation,
 27
 Disability Concerns, Committee on, 23, 108
 Disability Leave, 262
 Disaster Recovery, 102, 182, 188, 224, 272
 Disciple Bible Outreach Ministry, 181, 189, 219
 Discipleship, Board of, 107
 District & Charge Line Changes, 111–112
 District Office, 3
 District Officers and Committees, 30–35
 District Rules, 81
 District Superintendency, Committee on, 108
 District Superintendency, Task Force on,
 275–277
 District Superintendents, 2, 88, 97, 109, 224
 District Transition Team, 278–281
 Domestic Violence Awareness Resolution, 102,
 286–287
 Duke Endowment, 17, 231
 Duke University, 11, 12, 184, 201–202, 203
 Durham District, 180, 200, 270
 Local Church Statistics, 426–445

E

East Carolina University, 12, 184
 Education and Nurture Committee, 24
 Elders in Full Connection, 19, 126–127, 130,
 134–136, 139–141, 203
 Election of Delegates, 80–81
 Elizabeth City District, 91, 200
 Local Church Statistics, 446–465
 Enlistment, Committee on, 198–199
 Episcopacy Committee, 27, 107

Episcopal Nominations, 80–81, 94
 Episcopal Residence, 28
 Equalization Plan. See Lay/Clergy
 Equalization Plan
 Equitable Compensation, Committee on, 28,
 99, 108, 205–210
 Evangelism Committee, 23, 104–105, 192
 Executive Session for Clergy, 88
 Executive Session for Laity, 91
 Extension Ministries, Compensation of Clergy,
 268–269

F

Fairway District, 32, 160–163
 Farm Worker Ministry, 185
 Fayetteville District, 200, 270–271
 Local Church Statistics, 466–489
 Finance and Administration, Council on. See
 Council on Finance and Administration
 Financial Discipleship Team, 25
 Financial Overview, 96–97
 Food Bank, 181

G

Gammon Theological Seminary, 290–291
 Gateway District, 32–33, 163–166
 General Board of Global Ministries, 100, 107,
 176–180
 General Conference Delegation, Report, 93–94
 General Conference Resolution, 102, 287
 Global Refugee and Immigration Response,
 188
 Golden Cross, 15, 181, 190, 219
 Goldsboro District, 200
 Local Church Statistics, 490–509
 Grants, 104–105, 182, 191–194, 197, 210,
 230, 272
 Greensboro College, 11, 13
 Greenville District, 200, 271–272
 Local Church Statistics, 510–529

H

Haiti, 182, 183, 186
 Harbor District, 33, 166–169
 Heifer Project International, 186
 Heritage District, 34, 169–171
 High Point University, 11, 13
 Higher Education & Campus Ministry,
 24, 105, 107
 Hinton Rural Life Center, 185
 Hispanic Ministries, 180, 181
 Hispanic/Latino Committee, 25

Historical Statement, 325–326
Hyde County Cooperative Parish, 181

I
Incapacity Committee, 98, 108, 228–232
Incapacity Leave, 132–133, 236
Information Technology Office, 7
Institutions and Ministries, 15, 184–185
Institutions, Board of, 23, 82–83, 225
Insurance Committee, 28, 98, 232–237
Interim Pastors, 145
International Emergencies, 188
Investigation Committee, 27, 107, 112, 143
Investment Policy, 219
ISA Grant Scholarship Fund, 182
Itinerant Clergy Moving Expense, 220–222

J
Jack Crum Conference on Prophetic
Ministry, 191
Jerusalem Arc, 182

L
Laity Ministries, Celebration of, 105–106
Laity, Board of, 26, 104–106, 108, 199–201
Laity, Executive Session of, 91
Lake Junaluska, 100, 291–292
Lay Leaders, 81, 84–85, 109
Lay Members, 36–52
Lay Ministers, 142–143
Lay Servant Ministries, 105
Lay/Clergy Equalization Plan, 81, 91
Leadership Team, 25–27, 193–204
Leave of Absence, 131–132, 262
Local Church Finance Minimum Standards,
222–224
Local Church Statistics, 405–665
Local Churches, Number of, 139
Location, Members on, 128–129, 139
Louisburg College, 11, 13, 184
Love for Liberia Fund, 186–187

M
Media Center, 282
Memoirs, 299–322
Memorial Service, 97, 294–298
MERCI Mission Center, 178
Methodist Federation for Social Action, 101
Methodist Home for Children, 15, 100, 184,
204, 219, 220
Methodist University, 12, 13, 96, 100, 184

Minimum Standards of Local Church Finance,
222–224
Ministerial Relations, 7
Ministers' Transition Fund, 255–265
Missionaries, 16, 100, 176–180
Missions, 16–17
Missions, Board of, 22, 220. *See also* Outreach
Ministry Team
Monitoring & Accountability, 26
Moving Expense, 220–222
Multicultural Ministries, 25

N
Native American Ministry, 26, 108, 179,
183, 185
NC Council of Churches, 96, 101, 182, 286
NC Interfaith Disaster Response, 182
NC Storms Emergency Response, 182
New Bern District, 200, 272
Local Church Statistics, 530–549
New Faith Communities, 7, 24, 102–103,
109–110
No Hungry Neighbors, 182
Nominations Committee, 26, 93
Nominees to the Jurisdictional Pool, 29
North Carolina Central University, 13
North Carolina State University, 13, 184.
See also Raleigh Wesley Foundation
North Carolina Wesleyan College, 12, 184

O
Older Adult Ministry, 24
Ordained Deacons, 19
Ordained Elders in Full Connection, 19
Ordained Ministry, Board of, 26, 88–91, 98,
107, 193, 195–199, 202–204
Outreach Ministry Team, 22–23, 176–190
Outstanding Lay Ministries, 199–201

P
Part-Time Local Pastors, 144–145, 262, 265
Partners in Caring, 90, 283
Passing of Clergy Character, 88
Passion in Partnership, 182
Pastoral Charges, Number of, 139
Pastors' School and Convocation, 201–202
Peace and Justice Clinic, 182
Peace, The, 183
Pensions, 94, 109, 207, 227
Pensions, Board of, 28, 97, 98, 107, 225–226,
229, 237–265
Peru Covenant Task Force, 16, 187

Pfeiffer University, 13
 Prayer Shawls, 94
 Prison MATCH of NC, Inc., 16, 183
 Project AGAPE, 16, 180, 187, 219
 Provisional Members, 20, 89, 122–131, 137–141, 149, 202–204
 Psychological Testing & Background Checks, Committee on, 202

Q

Quail Haven Village, 15

R

Rainbow Covenant, 176–188
 Raleigh District, 200–201
 Local Church Statistics, 550–573
 Raleigh Wesley Foundation, 13. *See also* North Carolina State University
 Red Bird Missionary Conference, 185
 Refugee & Immigration Committee, 23
 Refugees, 188
 Religion and Race, Commission on, 108, 291
 Rendle, Gil, 106, 199
 Residency in Ordained Ministry, Committee on, 202–204
 Resolutions, 79–80, 101–102, 286–287
 Resolutions and Reference, Committee on, 28, 79–80, 82, 101–102, 286–287
 Retirees, 20, 90, 97, 133–139, 144, 237–242
 Retirement Homes, 15, 184, 219–220
 Robeson County Church & Community Center, 183
 Rockingham District, 181, 183, 201
 Local Church Statistics, 574–593
 Rocky Mount District, 201, 272–273
 Local Church Statistics, 594–613
 Rules. *See* Annual Conference, Rules
 Ryan Epps Home for Children, 93, 183

S

Safe Sanctuaries Committee, 24
 Salaries, 108, 205–210, 224, 268–269
 Sanford District, 273–274
 Local Church Statistics, 614–633
 Scholarships, 184
 School Attendees, 149
 Secretarial Staff, 74
 Secretary. *See* Conference Secretary
 Sexual Ethics Committee, 26, 204
 Small Membership Church, Board of, 108
 Society of St. Andrew, 183
 Soliciting Funds, Approval of, 224

Sound District, 34–35, 171–174
 Specialized Ministry Candidates, 142
 Speeches, Rules of, 80
 Spiritual Life Team, 24
 State of the Church Address, 94
 Statistician. *See* Conference Statistician
 Statistician's Report, 284–285
 Stewardship Team, 27–29, 205–266
 Stewardship, Commission on, 17, 266
 Stop Hunger Now, 184
 Strengthening the Black Church, 25
 Structure Review Team, 22, 83, 91
 Sudan, 186

T

Table I, II, III Local Church Reports, 405–665
 Termination of Members, 129, 139, 143, 195
 Transferred Members, 89, 131, 139, 262
 Transition Team, 95–96
 Travel Expense, 206–207
 Treasurer. *See* Conference Treasurer
 Trustees, Board of, 28, 82, 99, 107

U

UMLifeOptions, 227
 United Methodist Building Staff, 7–10
 United Methodist Committee on Relief, 100, 188
 United Methodist Communications, 108
 United Methodist Foundation, 10, 17, 82, 105, 219, 220, 224, 226
 United Methodist Men, 104, 105, 108
 United Methodist Personal Investment Plan, 227
 United Methodist Publishing House, 93
 United Methodist Volunteers in Mission, 178, 184
 United Methodist Women, 105, 106, 108, 189–190
 University of North Carolina - Asheville, 13
 University of North Carolina - Chapel Hill, 13, 184
 University of North Carolina - Charlotte, 14
 University of North Carolina - Greensboro, 14
 University of North Carolina - Pembroke, 14, 184
 University of North Carolina - Wilmington, 14

V

Voting, 80

W

Wake Forest Wesley Foundation, 14
Wesley Heritage Project, 184
Wesley Pines Retirement Community, 15
Wesleyan College, 14
Western Carolina University, 14
Wilmington District, 201
 Local Church Statistics, 634-657
Winston-Salem State University, 14
Witness Moment, 99–100, 105
Women, Commission on Status & Role of, 108
World Hunger/Poverty, 188
Worship Committee, 25

Y

Yokefellow Prison Ministries, 184
Young Adults Committee, 25, 108
Youth, 25, 104–105, 108, 192, 198, 199
Youth Service Fund, 185

Z

ZOE Ministry, 10, 178, 187

