

# The Hickory Mountain United Methodist Church

## The Church and Family

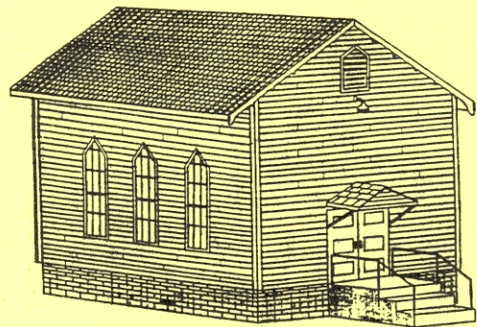
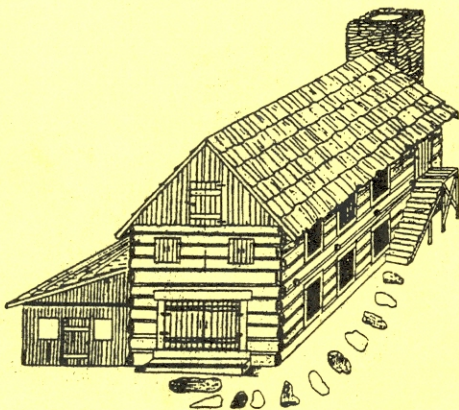
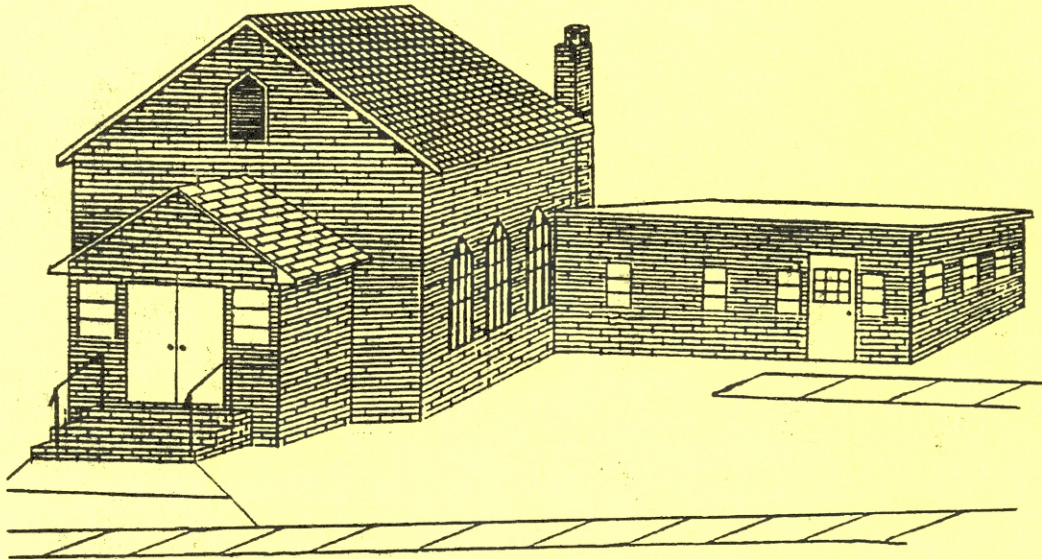

## TABLE OF CONTENTS

<b>Introduction .....</b>	<b>1</b>
 <b>Part I: Histories and Memories</b>	
Historical Notes, by Pastor Charles S. Hubbard .....	3
Dedication of the Church .....	6
Hickory Mountain United Methodist Church, 1960–Present .....	7
Hickory Mountain United Methodist Church, early 1900s–1960 .....	8
Hickory Mountain Chapel, 1798–early 1900s .....	9
Pastor History .....	11
Hickory Mountain United Methodist Church, by Katharine Mann Williams .....	12
Maxine Bowers Tillman .....	13
Floyd E. Bowers, Jr. ....	14
Rev. Mary Rhyme Von Cannon .....	15
The Church & Family, by Margie Woody Campbell .....	16
Memories, by Marlon Campbell .....	18
 <b>Part II: Genealogies</b>	
The Campbell Family .....	20
The Dixon Family .....	41
The Ellis Family .....	55
The Johnson Family .....	76
The Keck Family .....	112
The Overman & Branson Family .....	131
The Woody Family .....	145
 <b>Part III: Assorted Photographs .....</b>	 <b>176</b>

## **INTRODUCTION**

This book is dedicated to Hickory Mountain United Methodist Church who will be celebrating their 200th year bicentennial in 1998. It is also dedicated to Paul Clyde and Margie Woody Campbell for their vision, their committment and their dedication to the collection of material and the publication of this book. We would also like to thank all family members and friends who provided the information and photos or helped in any way possible.

In Christ's Love  
Marlon Campbell  
June 11, 1994

Published June 29, 1994  
Chapel Hill, NC

**Part I:**

**Histories and Memories of  
Hickory Mountain United Methodist Church**

## Historical Notes Concerning Hickory Mountain United Methodist Church

Pastor Charles S. Hubbard, 1983

Although Methodism was first introduced in North Carolina in the eastern part of the state, Frances Asbury visited Chatham as early as 1780. He entered from the east in a light one horse carriage with Frances Poythress as guide. He crossed, or rather forded, North East Creek, Haw and Rocky River in fear of his life, and reported he had never seen such rocky and desolate country. He crossed Deep River on a flat boat and wrote the ferry man cursed him because he did not have a schilling to pay. Before 1798, he visited Chatham two more times on horseback.

In 1798, Bishop Asbury again rode toward Chatham from the northeast and entered the country on what was then known as the Cumberland Road, a simple cart-track that meandered from Fayetteville toward Guilford Courthouse and Salem. On this trip the Bishop made the important statement for us that he rode thirty miles to reach the new meeting house on Hickory Mountain. It was called Hickory Mountain Chapel. He was obviously expected, for he writes that he stopped there and preached and then dined with his friend, Thomas Reeves (The details of this visit are recorded in Asbury's Journal, and is also mentioned in *Methodism in North Carolina*, Vol. 1, page 215, W.L. Grissom.).

I find no deed in evidence of Hickory Mountain Chapel in the Chatham County Courthouse, so I must infer that the Chapel was probably a log building, either constructed or used on the personal property of one of the members for the purpose of Methodist Worship.

Until now in the process of this research I find no record of the person, Thomas Reeves. However his name would be recorded in those early records only in the transfer of real property. However, I note there are several black Reeves families now residing in Chatham County, and one is a Thomas Reeves. Most slaves took the surnames of their masters when freed.

In the year 1800, Bishop Asbury again visited Chatham County. He entered from Wake County and crossed the Haw River on the Redfield Ferry. An earlier source claims the bishop erred in his Journal, and crossed the Haw on the old Redfield ford (But *Chatham County 1771-1971*, p. 151 reports that in February 1778, a permit was given for a ferry over Haw River near the Redfield Ford.). I emphasize this tiny point to witness that Bishop Asbury was not careless in his Journal.

Crossing the Haw, the Bishop records that he rode 14 miles to the Reeves homes, and then on to Hickory Mountain Chapel. Here he ordained as deacon a William "Masters." Again I find no "Masters" in the Chatham County deed books in this time frame. But according to Randolph County records, many families of "McMasters" lived there in 1800, and it is quite probable that "William Masters" is really William McMasters who sold a piece of property on Deep River in Randolph County in 1834. And by this time, the McMasters clan did have representations in Chatham (I have in evidence a portion of a deed attached, dated 1832. Maybe the Bishop did make a slight error in his report on McMasters descendent.).

After this fifth visit to Chatham County, Bishop Asbury headed north on the Cumberland Road and never again returned to this area.

By the year 1800, Hickory Mountain Chapel was part of the Haw River Circuit (The early ministers of this Circuit are recorded in the Historical Archives at the Methodist Building in Raleigh, NC).

We, living in the year 1983, must realize that Chatham County in 1800, and many years later, was thinly populated. The roads were paths or cart-tracks, incapable of handling even a 4-wheel wagon. The people were self-sufficient. They grew corn, wheat, pigs, cattle, and made liquor. They could not expand for they had no way to get crops to market. Hogs and cattle had to be driven many miles on foot. There were no towns. Pittsboro was struggling to begin, and what is now Siler City, was Love's Creek with the Siler farm nearby. The regional roads, or tracks, were built on the ridges. The farms were in the lowlands. You could ride through Chatham and see hardly a soul.

In 1800, Francis Poythress, who was one of the first Circuit preachers in North Carolina, was appointed presiding elder on a district embracing the following charges or circuits, which extended from Asheville to Cape Hatteras, and from Wilmington to the Virginia line. They were Morganton, Swannanoa, Yadkin, Salisbury, Haw River, Guilford, Franklin, Caswell, Tar River, Newbern, Graham, Wilmington, Contentea, Pamlico, Roanoke, Mattamuskeet, and Banks. On this District there was a membership of 4429 whites and 1253 blacks (*Methodism in North Carolina*, Grisson, Vol. 1, pp. 214-15).

In 1801, James Douthet was appointed presiding elder of the Salisbury District. The District embraced the following circuits: Caswiee, Guilford, Yadkin, Morganton, Swannanoa, Salisbury, Haw River and Franklin. He located in 1803.

Again in the year 1983, we modern Methodists must realize the hardships of the ministers of that older time. They traveled on horseback circuits much larger than our present Districts. They had no home—so could not marry. There were friendly houses, called preacher houses, where they could wash their clothes and rest. After a few years, they were forced by stress of health to locate for awhile and rest. If they married, they had to locate. After locating a few years some would start all over again.

In 1803? (the date is presently fuzzy), at the quarterly meeting on the Caswell Circuit, Jonathan Jackson, presiding elder of the Newbern district, was present as a visitor, and made this report: "At Hickory Mountain on the Haw River Circuit, we had the greatest time that had ever been seen there. The power of the Lord came down on Saturday like a mighty rushing wind, and appeared to rest on the congregation during the meeting" (*Methodism in North Carolina*, Grisson, Vol. 1, pp. 319, 20).

Now we come to one of the famous pioneer preachers of Methodism, Thomas Mann. On April 21, 1805, Thomas Mann was presiding elder of the Salisbury District. When he wrote in his diary: "We rode to Hickory Mountain. I preached from Matthew 10:7, and there was a move and a shout, and I exhorted. Brother Robert Wilkerson exhorted, and the move died away. We administered the sacrament. My mind and body hurt, though. We had a great shout and joined three black people in society. We rode to Thomas Reeves, and Brother Wilkerson walked out in the evening and talked about old times, and all the pains of preaching, the pains of stopping, traveling, etc."

In 1812 and 1913, Thomas Mann was preacher on the Haw River Circuit, and preached at Hickory Mountain on several occasions, and visited with

William Perry, Gideon Goodwin, and Benjamin Harris. There was a two-day meeting in June 1813. Thomas Crutchfield exhorted. The folks must have gotten stirred up. He reported: "We had a shout and a dance—it was too wicked for me."

At this time I leave my manuscript and present in evidence two deeds, the first dated July 19, 1932, and the second dated July 24, 1856. I will conclude the historical notes at this time with a review of these instruments.

The 1832 deed transferred 4 acres of land to the trustees of Hickory Mountain Church from Joseph John Alston. The price was one dollar; and the deed was attested by Philip K. Alston, the seller's (or donor's) half-brother, who built and lived in the "House on the Horseshoe" now a state monument. Joseph John Alston was known as Chatham Jack, and was the owner of 40,000 acres of land, practically all the land between the present Pittsboro and Siler City. The trustees listed on this deed were listed as Edward Perry, Thomas Crutchfield, Lewis Lutterloh, Turpee Perry, Henry Rogers, William Perry, John Cole and Joseph John Alston. It was stipulated that a house of worship would be built on this land, which was at the junction of the Cumberland or Fayetteville road and the Raleigh or Stage Coach Road, from Raleigh to Salisbury. There is no record that his land reverted, which it would, if no church building had been constructed.

Twenty four years later, a second deed transferred 3 acres of land to the trustees of Hickory Mountain Church from Robert P. Alston. The testators were Joseph Johnson and John George. The trustees listed in 1856 were: Innis A. Alston, Oliver McMath, I.E. Nettles, George Rogers, William Fike, R.N. Green, B.E. Brown, Obadiah Henderson, and Samuel B. Perry.

There were Methodist preachers in the immediate area since 1779. Before 1797 the circuit was called New Hope. After, Haw River.

1797	William Early
1798	Joseph Purnell
1800	Robert Wilkerson Jesse Coe
1801	John West
1802	William Allgood
1803	Louis Taylor
1804	Josiah Phillips
1805	Samuel Garrard
1806	John Weaver, Hezekiah McClelland
1807	William Blair, Jack Arrington
1808	B. Hovendale, Thomas Y. Cook
1809	John French, Thomas Burge
1810	James M. Arthur, Jesse Broom
1811	John Moore, Jesse Branch
1812	Thomas Mann, Peter Wyatt
1813	Thomas Mann
1832-33	Isaac Haynes
1855-56	P.W. Archer

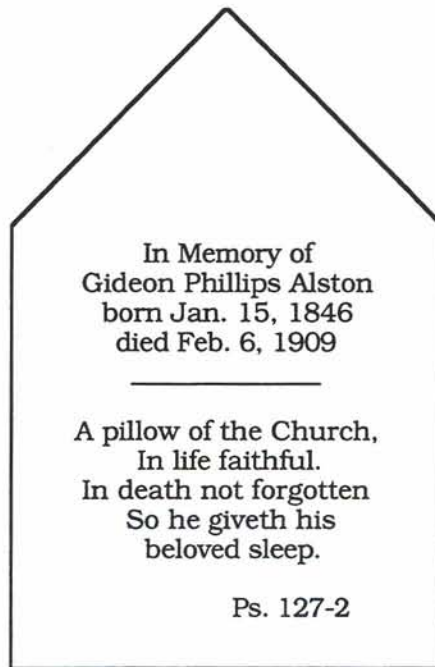

### **Dedication of the Church**

This drawing is a likeness of the white stone that is built into the brick on the left front of the church. The stone itself is not dated. This stone is 36 1/2" tall and is 18" wide. A letter from Katharine Mann Williams states that in 1887, a Mr. Gideon Alston, who would have been 41 years old at the time based on the above birth date, gave the keys for Hickory Mountain Methodist Episcopal Church South (?) to an Oscar Brent Mann, aged 17, to open the church and organize worship. It's unclear whether this was a new building or if it was a name change and re-organization for the original log building named Hickory Mountain Chapel which existed in 1798. We have records of only one building between 1798 and the early 1900's.

drawn and written by: Marlon Campbell 1-22-94



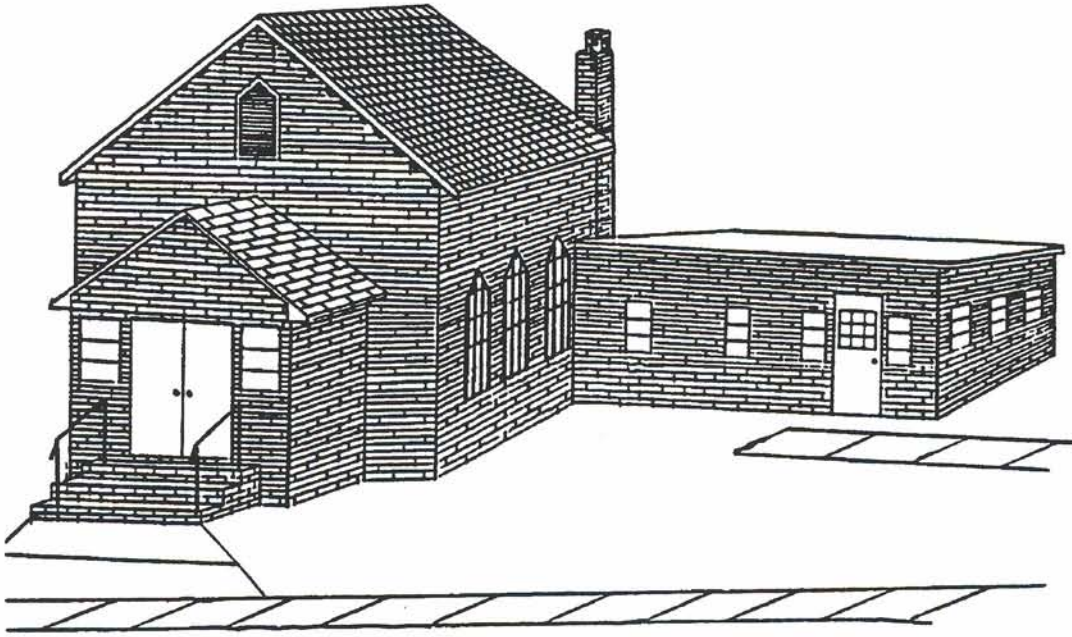

**Hickory Mountain United Methodist Church  
1960 to the present time**

This drawing is a close likeness of the church as it now appears and has remained unchanged since it was turned to face West, built on to and brick veneered in 1960. Notice the metal roof shingles, the roof line, the gable vent and the windows remain unchanged from the way it was originally constructed. Even though the modern day roads and travel have passed it by from the once well traveled and significant geographic location on which it was originally built, this quaint little country church now known as Hickory Mountain United Methodist Church will always remain at the center of the heart, the lives and the memories of each of the families of Hickory Mountain Community.

drawn and written by: Marlon Campbell 1-22-94

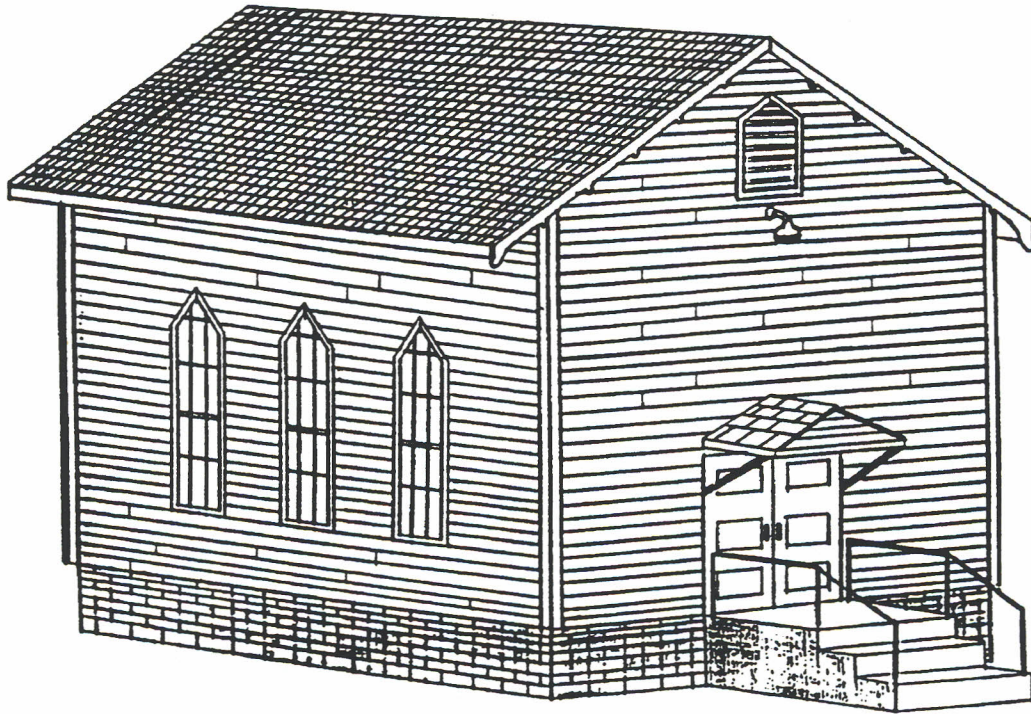

**Hickory Mountain Methodist Church  
early 1900's to 1960**

This drawing is from a photograph taken by my Mother, Margie Woody Campbell, in May 1958. The photo didn't include the entire church plus portions of the front of the church were blocked by people in the photo making it impossible to determine the exact detail of the steps and stoop. This is the way the wood frame church which was painted white looked from the early 1900's when it still faced South to the then Old Stage or Raleigh Road until it was turned ninety degrees to face West in 1960. The church was also built on to and brick veneered after being turned to face West.

drawn and written by: Marlon Campbell 12-23-93

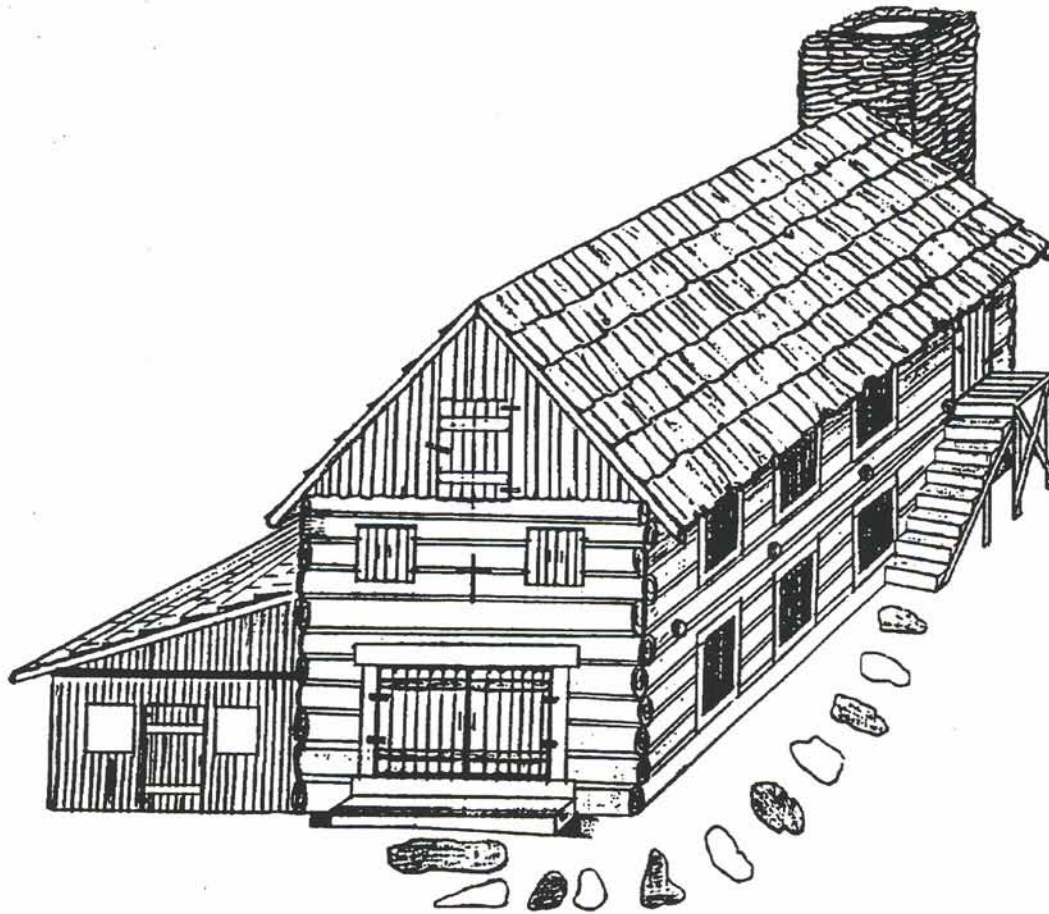

**Hickory Mountain Chapel  
1798 to the early 1900's**

No one now knows for sure the appearance or exact location of the original Hickory Mountain Chapel. This "new meeting house" existed when Bishop Asbury visited in 1798 and was located in the Hickory Mountain Community near the old Fayetteville - Cumberland Road which ran from Fayetteville to Guilford Courthouse. It is recorded that Bishop Asbury traveled this road from the North-East to reach Hickory Mountain Chapel. The old Raleigh - Salisbury Road also ran through the Hickory Mountain Community and crossed the Fayetteville - Cumberland Road in the same general area. You can still see the traces of this old road on the South side of the church just behind the well pump house. Description of this structure was passed on to me by my Mother, Margie Woody Campbell, as passed on to her from other old time Church members and from Pastor Charles Hubbard. This drawing is my conception of what Hickory Mountain Chapel could have looked like. It was described to me as a long two story log building. You entered the second floor by way of an outside stairway that went up the side of the building. The hired hands of the farm had living quarters on the second floor and when there was a Sunday service they would come down the stairs and enter the bottom floor for worship. This building was very humble and practical in appearance and had stalls built onto the sides in which the farm goats were stabled. Pastor

Charles Hubbard, pastor of Hickory Mountain from 1982 to 1991, searched for the remnants or any clue as to the exact location of this Chapel, however, his search was unsuccessful.

The first burial at the present Sanctuary was in 1907 so it can only be assumed that during the 109 years between 1798 and 1907 that all deceased members were buried at other churches or in family cemeteries on the farms as was common in that time. It is also interesting to note that four acres of land was deeded to the Trustees of Hickory Mountain Church from Joseph John Alston in 1832 which began at a Persimmon tree on an old road leading from the Fayetteville Road to the Raleigh Road. A second deed transferred three acres to the Trustees of Hickory Mountain Church from Robert P. Alston in 1856 which began at a Dogwood bush on the South side of the old Stage Road (old Raleigh Salisbury Road). Both these deeds describe the land the present Sanctuary was built on in the early 1900's. It is believed that the original log Chapel was located near the Alston house which would have put it a considerable modern day distance from the present Sanctuary and would more accurately account for the dual purpose as a farm building and meeting house. Even though the land was deeded by the Alston family in 1832 and 1856, the Civil war which began around 1860 and other hard times most likely prevented the present Sanctuary from being built until the early 1900's.

drawn and written by: Marlon Campbell 12-22-93

**Pastor History**  
**Hickory Mountatin United Methodist Church**

<b>Name</b>	<b>Date of Service</b>
JA Daly .....	1928-1932
MC Ellerbe .....	1932-1934
AM Willaism; Assistant .....	1932-1934
HL Davis.....	1934-1935
JD Young .....	1935-1939
RZ Newton .....	1939-1943
WG Farrar .....	1943-1945
WT Phipps .....	1945-1950
WA Seawell .....	1950-1951
JC Loy .....	1951-1955
JW Pfister .....	1955-1956
EG Cowan .....	1956-1957
CC Capps .....	1957-Jan. 1961
WL Maness .....	Jan. 1961-July 1961
Roland Mullinix .....	1961-1964
Norman Boulford, student	
Lyndon Damschroder, student	
Willaim Osborne .....	1964-1967
JA Booth .....	1967-1968
John Rutland, Jr. ....	1968-1969
BH Lamb .....	1969-1973
Richard Hayes .....	1973-1975
Everette Rumley, Jr. ....	Aug. 1975-Dec. 1975
Kenneth Worthington.....	1976-1979
James Short .....	1979-1982
Charlie Hubbard .....	1982-1991
Mary Von Cannon .....	1991-

## **HICKORY MOUNTAIN UNITED METHODIST CHURCH**

by Katharine Mann Williams , November 21, 1993

In the beginning people met in homes and called themselves members of the Methodist Society. About this time Francis Asbury rode in on horseback and preached in the homes. Before 1798 he visited Chatham County two more times, then in 1798 he came to Thomas Reeves and preached at a new meeting house on Hickory Mountain which was called Hickory Mountain Chapel. It probably was a log cabin.

In 1800 Bishop Asbury visited Hickory Mountain Chapel as part of the Haw River circuit. After that he headed north the last time after five visits. Hickory Mountain was located at the crossroads of the Cumberland Road and Stage (Old Raleigh) Road known as the center, north and south, east and west of Methodism in North Carolina. The church was located on the north side of the stagecoach road south of the building.

In 1812-1813 Thomas Mann served as preacher on the Haw River Circuit and preached at Hickory Mountain on several occasions.

By 1856 Robert P. Alston deeded land to the Methodist Episcopal Church South upon approval by the annual conference according to the discipline for Hickory Mountain. In the early 1900's the present frame building was constructed and in 1960 the present frame building was turned around to face the road on the west, built the education building and brick veneered both buildings.

The Thomas Mann already mentioned was an ancestor of the Mann clan. At the age of seventeen Oscar Brent Mann was given the keys to Hickory Mountain Methodist Episcopal Church South by Mr. Gideon Alston in 1887 to open the church and organize worship on Sunday afternoons. He began with three others the first time. By 1920 there was a full program with the house filled each Sunday for Sunday School and once a month preaching was held. During Oscar Mann's life he served as teacher, Sunday School Superintendent, sang in the choir and was a member of the board of stewards. For several years his wife Stella Mann taught junior boys and girls, also she served as President of the Ladies Aid Society.

Oscar and Stella Mann's oldest daughter, Katharine served as pianist and Superintendent of the Sunday School for three years. In the meantime A. Morris Williams served as pastor three years.

Oscar's father, John Fletcher and mother, Louise Frances were among the first to be buried in the cemetery. A fund for the cemetery has been created by a donation to the North Carolina Methodist Foundation in Raleigh, North Carolina by Reverend A. Morris Williams and Katharine.

Fifty two years later Katharine and Morris Williams met again and were married in Hickory Mountain United Methodist Church as both their spouses had died.

Later Horace Mann served as Sunday School Superintendent and member of the board of trustees. During that time the building was turned around, educational building added and both buildings were brick veneered. After all indebtedness had been paid Horace had the privilege to help burn the mortgage. During this, Rev. W.L. Maness, retired, served as pastor of Hickory Mountain United Methodist Church, then on the Pittsboro Charge.

## **Maxine Bowers Tillman, 1-5-94**

Hickory Mountain United Methodist Church is one of the oldest in the area. It first started meeting in homes. The present church was built in the early 1900's on land donated by Robert Alston. It was brick veneered and an educational building was added in the early 1960's Today it is still the simple little country church.

My grandparents, John and Mattie Bowers, were members having died during flu epidemic in 1933 and are buried in the church cemetery. They had thirteen children, two died in infancy, all the others were active in the church. My parents were Willie and Eva Bowers. They were both active in both the church and community. She was Superintendent of the church and taught Sunday school until her health forced her to give it up just prior to her death. He was active as a Trustee and helped dig graves and knew where everyone was buried in the cemetery.

My earliest memories was going to church up the path through the woods from the Alston house where we were all born. Dad always started the fires in the wood stove. Mama always kept the church clean. I can remember the preacher was a constant visitor at our home for Sunday dinner. He would announce in church he would be going home with us for lunch. It seemed we always had plenty.

When I was about eight, we moved from the Alston house to a couple of miles from the church. We still walked the two miles to church on Sunday and usually were the first ones there.

All my life I can remember how devoted the Bowers family was to the church and how they loved the church. Today the family is still active in the leadership of the church and a majority of attendance today has Bowers connections.

I am proud to have been brought up in Hickory Mountain Church and for the fellowship over the years in connection with the church and its activities.

**Floyd E. Bowers Jr.**  
**January 1994**

I attend church services regularly at Hickory Mountain, and occasionally on a day off, I go to the church and, "check things out." This is a narrative of one of those times.

"It's cold inside the church today as I check to see if all the doors are locked and that everything is in place. Out in the pump house the heat lamp is burning and as I close the door and head back to my car, I make a round to the cemetery. The ground is frozen as I cross the yard, snowflakes are falling and the wind is cutting. As I pass the stones marked Eubanks, Elixson, Ellis, Woody, Rogers, Ferguson and Sturdivant, I try to imagine how these people may have worshiped here years ago on a cold day like this. I imagine that the old woodstove in the church had a crowd gathered around it."

"Continuing my stroll, I note the names of Webster, Mann, Francisco, Cooper, Keck, Stanley, Jones and Womble on other gravestones." "Gosh, it's cold out here today", I say to myself. "As I near the road, I see a long row of gravestones with the name Bowers carved on them. I start near the woods and movesouthward while reading the names of Willie and Eva, Alf and Margaret, Nettie, Walter, Nellie, Lillie, Evie, John and Mattie, Eddie, Floyd, Robert (Bob) and Leola. Only one of this Bowers family is not buried at Hickory Mountain. That is Johnnie. He is buried at Chatham Memorial Park near Siler City."

"I'm trying to remember my years as a youngster at Hickory Mountain. As I stand in the cemetery this cold morning I recall the Bowers men and other church members, digging gravesites for those who would rest out their days here. I also remember Mr. Eddie, or Doy as he was called, jingling his pocket change as the preacher prayed. Eddie was the church treasurer. I remember Mrs. Eva standing in front of her Sunday School class getting everyone's attention, and Miss Lillie playing the piano and directing our children's day program. We later called this event Homecoming. I remember all the apple pies Nettie and Nellie made for Homecoming Dinner. I remember Uncle Walt taking me out one day after Sunday School and showing me the corner points of the church property. 'Some day you will need to know where they are', he told me. I remember my dad, Floyd, playing Santa Claus for our Christmas programs. I also remember the church humor of Margaret, and the quietness of Robert or 'Bob'."

The Bowers family has always attended Hickory Mountain and today you will find the third and fourth generation of family members at Sunday services. For some reason, I was chosen Sunday School Superintendent at the age of sixteen. Today, thirty-three years later, I still hold that position.

"As I get into my car and prepare to leave, I look back across the cemetery and on this day a certain stone catches my eye. It's a homemade, white-rock headstone with the name Bowers carved on a section of white marble set in the center. This is beginning of the Bowers family at Hickory Mountain. As I drive away, I sincerely and quietly say "Thank you to my grandparents, Mr. John and Mrs. Mattie Bowers'."



**Mary Rhyme Von Cannon,  
Preacher at Hickory Mountain United Methodist Church  
from June 1991 to the present**

The people of this congregation are wonderful people for these reasons: First of all, they love the Lord and His people and take care of His Church. They are so faithful and come Sunday after Sunday and don't miss a one unless they are sick. They are always willing to take any office in the church and are not afraid to take on any responsibility if they can help the Lord and His Church. One could not help but love these people because of their faithfulness to the Church and their love for Him and His people. As their pastor, I feel very privileged to be a part of Hickory Mountain United Methodist Church.

Peace always,

Rev. Mary Rhyme Von Cannon, January 1994

**The Church and Family**  
**By Margie Woody Campbell**  
**as recorded by Marlon Campbell on 12-19-93**

The Methodist Church existed in the Hickory Mountain Community as far back as 1798. Most church families lived within five miles of the church. There were many families who attended church even though times were hard. My grandparents, Nathan Spence Woody and his wife Anna Johnson Woody, lived approximately one half mile below the church in the same old house that I was living in when I married Clyde on June 3, 1944. Nathan and Anna were often observed by neighbors on Sunday mornings walking their family to church. The children were Ozzie Woody Ellis, George Woody, Dallie Woody Crews, Josie Woody Womble, Nellie Woody Cox, Walter Woody, and Clatie Woody Clark. The family moved in 1924 to the Mount Zion Church Community down the Pitsboro - Moncure Road but loved the Hickory Mountain Community and wanted to be buried at Hickory Mountain Methodist Church. My grandfather, Nathan, died while Clyde was in the Army during the second world war in October 1945. My son, Marlon, and my first cousin, Tommy Crews, were about seven months old at this time. My father, George Woody, married Mary Dixon of the Pleasant Hill Church Community near the old Burke School House in 1925. George and Mary had seven children, Margie Woody Campbell, George Woody, Jr. (Buck), Louise Woody Brown, Lois Woody Phillips, Alice Woody Alford, David Woody, and Linda Faye Woody who lived approximately 1 month. Buck died January 8, 1971 during open heart surgery.

My husband, Clyde Campbell, and his family also lived in the Hickory Mountain Community and attended Hickory Mountain Church. In approximately 1932, when Clyde was eleven, his family moved to the Mount Gilead Church Community East of Pitsboro on the old Pea Ridge Road. When Clyde was twenty one, he returned to the Hickory Mountain Community. We dated approximately one year and were married on Clyde's 23rd. birthday, June 3, 1944. I was eighteen and had just graduated from high school on May 15, 1944. We have six wonderful children, Marlon, Wayne, J.E., Phyllis Campbell Robertson, Ricky and Dennis plus fourteen grandchildren.

All Clyde's family loved the church and community and most of them wanted to be brought back and buried at Hickory Mountain Church. Clyde's grandparents were Joseph and Fronnie Ray Campbell and Clyde's parents were Hesikiah (Kye) and Maggie Hackney Campbell. Clyde's Uncle and Aunt, June and Mattie Campbell, are buried at Hickory Mountain. My Uncle and Aunt, Ambrose and Ella Campbell Woody, lived in Graham and also wanted to be brought back and buried at Hickory Mountain. It is our wish that we, Margie and Clyde Campbell, be buried at Hickory Mountain.

The first person to be buried at Hickory Mountain Methodist Church was Doris Mann Campbell, the daughter of Oren Campbell in 1907. The second person buried at Hickory Mountain was Fletcher Mann, father of Oscar Mann and grandfather of Horace, Catherine, Viola, Stella and Fletcher Mann (deceased). The Mann family, especially Oscar and Stella and their two older daughters, Katherine and Viola who both married preachers, had a big

influence on my life as a teenager. The Ferguson family also greatly influenced my life while growing up.

The families of the Hickory Mountain Church and Community have produced at least three recent pastors; William (Bill) Thomas who married Shirley Ellis, Lonnie Murry who married Viola Ellis and Womack Keck, son of Elmer (deceased) and Cora Dixon Keck. There are also several recent law officers from the church families; Glenn Hackney, son of William (deceased) and Vivian Dixon Hackney, Charles (Chuck) Hackney, son of Johnny and Josie Hackney and Randy Keck, son of Alton and Martha Keck. Many older church family members also had important positions. Joseph Campbell was a county deputy and official of the court. Nathan Spence Woody was a county deputy and coroner.

Micky Brown, grandson of Joe and Coleen Hackney Brown, is presently mayor of Robbins, NC.

**Memories**  
**By Marlon Campbell**  
**1-17-94**

My earliest memory of Hickory Mountain is attending Revival at approximately 10 years old with my Mother, Margie Woody Campbell. I can remember it was extremely hot because I was barefooted and wore only short pants and no shirt. This was in approximately 1955 and Revivals were well attended at that time. Even though Hickory Mountain was a small building, I remember thinking that this was the most people that I had ever seen at one time. Other memories include attending Morning Worship Service in the wood frame church and then attending Sunday School after rooms were built on to the church. However, I cannot remember the names of my Sunday School teachers. The Sunday School teachers and pastors of Hickory Mountain greatly influenced my young life at that time and I give them part credit for planting the seeds of Christianity in me. I pray my life continues to demonstrate their worthy efforts.

On Sunday morning during the summer time before and after the wood frame church was turned around, we often had as many wasps flying overhead as there were people attending the worship service. It was awful hard for us young boys to pay attention to the preacher when we were being intertained by a wasp making an occasional landing on someone's head. The cemetery had many striped lizards at that time and occasionally, one of these lizards would enter the church during service and much to the delight of us young boys would scamper across the floor. There wasn't as much grass around the church or in the cemetery in the 50's as it is now. My brothers Wayne, J.E., and myself had a lot of fun looking for "Indian money" in the cemetery and around the church. These were small rocks that were perfect square in shape and were in different sizes, some as large as 3/4". These rocks were natural to that area but I now haven't seen one in years. My Grandfather, George Woody, told us these square rocks were "Indian money".

I can remember very plainly when the church building faced South and could never figure out why the church had been built sideways. As a boy, I knew nothing of the Old Stage Road that ran East and West or that the church had originally been built to face that road. I remember this old white wood frame building being turned around, built on to and brick veneered even though I wasn't active in attendance in 1960. All the families contributed money to this project and I am told that the Campbells of the church donated the money to buy the brick. My Father, Clyde Campbell, was a welder and tinsmith at this time for the University of North Carolina in Chapel Hill. I remember that he built two metal sign frames and post that signs bearing the church name were hung on. One was placed in the front yard of the church and the other was placed at the end of the road at Highway 64 so people could find the church or know a church was there. The church name was still Hickory Mountain Methodist Church at that time. Also, about this time, my Dad bought a brand new 2 wheel David Bradley garden tractor from Sears and a sickle mower came with the tractor. I remember Mom tending the store one Saturday in the early summer so Dad and myself could go mow the tall weeds

and grass that had grown up on the church yard. This took about all day and I remember the Pastor expressing thanks to Dad the following Sunday morning.

I can still see the faces in my mind of many of the people of Hickory Mountain and will always have fond memories of them. I especially remember the Johnny and Myrtle Bowers family as I was a overnight guest in their home several times and became friends with their children, Earl (Sonny Boy), Warren, and Martha Ann. I guess I was like any other young person and could be a pest at times but the Bowers family were always nice to me and tolerated my presence.

Even though I prefer to be buried at Antioch Baptist Church in the White Cross community where I now live, I have many relatives buried at Hickory Mountain including all four grandparents and four of my great grandparents. Yes, Hickory Mountain United Methodist Church will always be special to me and it is my wish and prayer that the book which now contains my drawings and these memories will also be as special to those who follow.

# **The Campbell Family**

**Husband:** **Paul Clyde Campbell**  
Born: June 3, 1921  
Place: Hickory Mtn. Community  
  
Married: June 3, 1944  
Died:  
Father: Hezekiah (Kye) Campbell  
Mother: Maggie Hackney Campbell

**Wife:** **Margie Woody Campbell**  
Born: March 7, 1926  
Place: Pittsboro/Moncure Rd,  
Chatham County  
  
Died:  
Father: George William Woody  
Mother: Mary Dixon Woody

**Children:**

**Paul Marlon Campbell**  
(b. March 18, 1945;  
Chatham)  
**Billy Wayne Campbell**  
(b. December 28, 1946;  
Durham, NC)  
**James Edward (JE) Campbell**  
(b. January 17, 1948;  
Durham, NC)  
**Phyllis Luanne Campbell  
Robertson**  
(b. October 18, 1953;  
Pittsboro)  
**Richard Daniel Campbell**  
(b. October 11, 1958;  
Pittsboro)  
**Dennis Clyde Campbell**  
(b. June 27, 1961;  
Chapel Hill, NC)

**Spouse:**

Sedelia Durham  
  
Charity Clark  
  
Ann Lindley  
  
Scott Gilmore (divorced)  
Ray Robertson  
  
Kay Elixson  
  
Cynthia Bull

---

**Husband:** **Paul Marlon Campbell**  
Born: March 18, 1945  
Place: Chatham County  
Married: August 2, 1970  
Died:  
Father: Paul Clyde Campbell  
Mother: Margie Virginia Woody  
Campbell

**Wife:** **Sedelia Durham Campbell**  
Born: October 6, 1947  
Place: Durham, NC  
  
Died:  
Father: Bernard Kitchin Durham  
Mother: Burnice Smith Durham

**Children:**

**Chad Nathan Campbell**  
(b. September 14, 1973;  
Durham, NC)  
**Bryce Thaddeus Campbell**  
(b. July 9, 1981;  
Durham, NC)

**Spouse:**

**Husband: Billy Wayne Campbell**

Born: December 28, 1946

Place: Durham County

Married:

Died:

Father: Paul Clyde Campbell

Mother: Margie Virginia Woody  
Campbell

**Children:**

**Hunter Wayne Campbell**

(b. September 19, 1970;  
Chapel Hill, NC)

**Jody Lee Campbell**

(b. January 15, 1977;  
Durham, NC)

**Wife: Charity Louise Clark  
Campbell**

Born: November 3, 1950

Place: Cordele, GA

Died:

Father: Alvin M. Clark

Mother: Louise Rebecca Wright  
Clark

**Spouse:**

---

**Husband: James Edward (JE) Campbell**

Born: January 17, 1949

Place: Durham County

Married: August 17, 1973

Died:

Father: Paul Clyde Campbell

Mother: Margie Virginia Woody  
Campbell

**Children:**

**Casey Anne Campbell**

(b. November 13, 1981;  
Durham, NC)

**Christopher Matt Campbell**

(b. June 2, 1986;  
Durham, NC)

**Wife: Anne Lindley Campbell**

Born: February 21, 1953

Place: Chatham County

Died:

Father: Franklin Andrew Lindley

Mother: Peggy Lewis Lindley

**Spouse:**



**Husband: Milton Ray Robertson**

Born: June 4, 1954  
Place: Alamance County  
Married: July 16, 1984  
Died:  
Father: Walter Carl Robertson  
Mother: Pauline Robertson

**Children:**

**April Michelle Gilmore**  
(b. May 8, 1976;  
Chapel Hill, NC)

**Phillip Brian Gilmore**  
(b. January 27, 1979;  
Chapel Hill, NC)

**Kristy Ann Robertson**  
(b. September 15, 1985;  
Chapel Hill, NC)

**Wife: Phyllis Luanne Campbell  
Robertson**

Other Husbands  
Scott Gilmore (divorced)

Born: October 18, 1953  
Place: Pittsboro, NC

Died:  
Father: Paul Clyde Campbell  
Mother: Margie Virginia Woody  
Campbell

**Spouse:**

Johnny Goodman  
(m. June 24, 1993)

---

**Husband: Johnny Dale Goodman**

Born: July 7, 1972  
Place: Siler City Hwy.  
Married:  
Died:  
Father: Jimmy Lee Goodman  
Mother: Linda Sue Goodman

**Wife: April Michelle Gilmore  
Goodman**

Born: May 8, 1976  
Place: Chapel Hill, NC  
Died:  
Father: Jeffrey Scott Gilmore  
Mother: Phyllis Campbell Robertson

**Husband: Richard Daniel Campbell**

Born: October 11, 1958

Place: Chatham County

Married: August 12, 1979

Died:

Father: Paul Clyde Campbell

Mother: Margie Woody Campbell

**Children:**

**Steven Daniel Campbell**

(b. February 5, 1981;  
Chapel Hill, NC)

**Lila Nicole Campbell**

(b. May 12, 1985;  
Chapel Hill, NC)

**Wife: Kay Elisabeth Elixson  
Campbell**

Born: October 31, 1960

Place: Chatham County

Died:

Father: Jimmy Eugene Elixson

Mother: Susie Height Elixson

**Spouse:**

(m. June 24, 1993)

**Husband: Dennis Clyde Campbell**  
Born: June 27, 1961  
Place: Chapel Hill, NC  
Married: February 9, 1984  
Died:  
Father: Paul Clyde Campbell  
Mother: Margie Virginia Woody Campbell

**Children:**

**Joseph Lee Campbell**  
(b. December 10, 1981;  
Siler City)

**Jeremy Wade Campbell**  
(b. February 22, 1987;  
Chapel Hill, NC)

**Deborah Sue Campbell**  
(b. January 17, 1990;  
Chapel Hill, NC)

**Wife: Cynthia Bull Campbell**  
Born: February 9, 1957  
Place: Rockingham, NC  
Died:  
Father: Robert Clinton Bull  
Mother: Lydia Jeanette Bull

**Spouse:**

(m. June 24, 1993)

---

**Husband: Charles Lloyd Walker**  
Born: December 13, 1918  
Place: Charlotte, NC  
Married: 1941  
Died:  
Father: Charlie Cordell Walker  
Mother: Fanny Walker

**Wife: Allene Doris Ray**  
Born: November 13, 1923  
Place: Pittsboro, NC  
Died:  
Father: Marvin Willie Ray  
Mother: Nettie Campbell Ray

**Husband:** **Marvin Willie Ray**  
Born: May 10, 1885  
Place:  
Married:  
Died: February 14, 1966  
Father: Leonard Ray  
Mother: \_\_\_\_\_ Campbell

**Children:**

**Paul Ray**  
(b. Pittsboro, NC)

**Kathryn Ray**  
(b. June 22, 1919;  
Pittsboro, NC)

**Mildred Ray**  
(b. February 10, 1921;  
Pittsboro, NC)

**Allene Ray**  
(b. November 13, 1923;  
Pittsboro, NC)

**James Leonard Ray**  
(b. November 13, 1925;  
Pittsboro, NC)

**Wife:** **Nettie Campbell Ray**  
Born: June 28, 1895  
Place: Pittsboro, NC  
Died: September 1, 1984  
Father: Joe Campbell  
Mother: Fronnie Campbell

**Spouse:**

(m. 1940)

(m. 1940)

(m. 1941)

(m. 1945)

---

**Husband:** **Jimmy C. Sanderlin**  
Born: April 10, 1950  
Place: Electra, TX  
Married:  
Died:  
Father: Wilson Sanderlin  
Mother: Margrette Barton

**Children:**

**Leslie Dunlap**  
(b. February 16, 1972;  
Charleston, SC)

**Wife:** **Brenda Sanderlin**  
Born: December 19, 1946  
Place: Alamance County  
Died:  
Father: Charles Lloyd Walker  
Mother: David Dunlap

**Spouse:**

**Husband:** **Gary Sven Nordmark**  
Born: March 31, 1951  
Place: California  
Married: August 1987  
Died:  
Father: Sven Nordmark  
Mother: Betty Jean Nordmark

**Wife:** **Janice Ray**  
Born: September 26, 1949  
Place: Alamance County  
Died:  
Father: Charles Lloyd Walker  
Mother: Allene Doris Walker

**Children:**

**Alicia Walker Nordmark**  
(b. February 2, 1981;  
West Palm Beach, FL)  
**Erik Sven Nordmark**  
(b. January 24, 1983;  
West Palm Beach, FL)

**Spouse:**

---

**Husband:** **Charles Jeffrey Walker**  
Born: October 7, 1962  
Place: Alamance County  
Married: (divorced)  
Died:  
Father: Charles L. Walker  
Mother: Allene Doris Walker

**Wife:** **Laurie Warren**  
Born:  
Place:  
Died:  
Father: Larry Faucette  
Mother: Nell Warren

---

**Husband:** **Auston June Campbell**  
Born: June 15, 1890  
Place:  
Married:  
Died: September 11, 1962  
Buried: Hickory Mtn. Methodist  
Father: Joe Campbell  
Mother: Fronnie Ray Campbell

**Wife:** **Mattie Cooper Campbell**  
Born: August 5, 1883  
Place:  
Died: June 9, 1984  
Buried: Hickory Mtn. Methodist  
Father:  
Mother:

**Children:**

**Georgia B. Campbell**  
(b. January 21, 1912;  
Chatham County)  
**Arthur Campbell**  
(b. April 2, 1913;  
Chatham County)

**Spouse:**

Clarence Tripp

**Husband: Junious Arthur Campbell**

Born: February 4, 1913  
Place:  
Married: November 23, 1938  
Died: April 12, 1984  
Father: Auston June Campbell  
Mother: Mattie Cooper Campbell

**Children:**

**Virginia Campbell**  
(b. February 11, 1944;  
Pittsboro, NC)  
**Jerry Campbell**  
(b. July 23, 1951;  
Sanford, NC)

**Wife: Cora Clarene Tripp Campbell**

Born: September 18, 1920  
Place:  
Died:  
Father: William Floyd Tripp  
Mother: France Norvella Tripp

**Spouse:**

Walter Tysinger  
  
Ronda Spivey

**Husband: Walter Franklin Tysinger**

Born: August 1, 1940  
Place:  
Married: July 3, 1962  
Died:  
Father:  
Mother:

**Children:**

**Angela Dean Tysinger**  
(b. February 11, 1962;  
Sanford, NC)  
**Walter Franklin Tysinger**  
(b. April 7, 1966;  
Baltimore, MD)  
**David Campbell Tysinger**  
(b. March 6, 1969;  
Baltimore, MD;  
d. October 21, 1988)

**Wife: Virginia Doris Campbell Tysinger**

Born: February 11, 1944  
Place:  
Died:  
Father: Junious Arthur Campbell  
Mother: Cora Clarene Tripp Campbell

**Spouse:**

**Husband: Thomas Jerry Campbell**  
Born: July 23, 1951  
Place: Sanford, NC  
Married: July 26, 1970 (divorced)  
Died:  
Father: Junious Arthur Campbell  
Mother: Cora Clarene Tripp Campbell

**Children:**

**Jason Thomas Campbell**  
(b. August 7, 1974;  
Sanford, NC)

**Jessica Leigh Campbell**  
(b. September 13, 1977;  
Wilson, NC)

**Wife: Ronda Spivey Campbell**  
Born:  
Place:  
Died:  
Father:  
Mother:

**Spouse:**

---

**Husband: Joseph Campbell**  
Born: June 12, 1851  
Place:  
Married:  
Died: June 2, 1927  
Buried: Hickory Mtn. Methodist  
Father:  
Mother:

**Children:**

**Hezekiah (Kye) Campbell**  
(b. September 28, 1899)

**Junious (June) Campbell**

**Ella Campbell**

**Lizzie Campbell**

**Nettie Campbell**

**Carrie Campbell**

**Lacy Campbell**

**Wife: Fronnie Ray Campbell**  
Born: April 5, 1861  
Place:  
Died: January 1, 1940  
Buried: Hickory Mtn. Methodist  
Father:  
Mother:

**Spouse:**

Maggie W. Hackney

Mattie Cooper

Ambrose Woody

Henry Johnson

Marvin Ray

Hezekiah (Bud) Eubanks

John Ellis

**Husband:** **Joseph Hezekiah Campbell (Kye)**  
Born: September 28, 1899  
Place: Chatham County  
Married:  
Died: October 18, 1972  
Buried: Hickory Mtn. Methodist  
Father: Joseph Campbell  
Mother: Fronnie Ray Campbell

**Wife:** **Maggie Jane Hackney Campbell**  
Born: August 8, 1902  
Place:  
Died: February 11, 1993  
Buried:  
Father: Bascom Hackney  
(d. November 18, 1919)  
Mother: Mary Williams Hackney  
(d. 1958)

**Children:**

**Paul Clyde Campbell**  
(b. March 6, 1921;  
Chatham County)  
**Joseph David Campbell**  
(b. October 1, 1923;  
Chatham County)

**Spouse:**

Margie Virginia Woody Campbell  
(m. June 3, 1944)  
Myrtle Potts Campbell

---

**Husband:** **Joseph David Campbell**  
Born: January 10, 1923  
Place: Chatham County  
Married:  
Died:  
Father: Hezekiah (Kye) Campbell  
Mother: Maggie Hackney Campbell

**Wife:** **Myrtle Lee Potts Campbell**  
Born: May 17, 1927  
Place: Orange County  
Died:  
Father:  
Mother:

**Children:**

**Ronnie Joseph Campbell**  
(b. October 6, 1950;  
Durham, NC)  
**Larry Campbell**  
(b. February 28, 1954;  
Durham, NC)  
**Andy Campbell**  
(b. July 28, 1958;  
Durham, NC)

**Spouse:**

Cathy Silver Campbell  
Ann Gladys Ray



**Husband: Larry Campbell**  
Born: February 28, 1954  
Place: Durham, NC  
Married:  
Died:  
Father: Joseph David Campbell  
Mother: Myrtle Lee Potts Campbell

**Wife: Ann Gladys Ray Campbell**  
(2nd marriage)  
Born:  
Place:  
Died:  
Father: James Ray  
Mother: Jean Fieman

**Children:**

**Spouse:**

**Lee Anne Campbell**

(b. August 7, 1975;  
Chapel Hill, NC)

**Allen Joseph Campbell**

(b. January 4, 1981;  
Durham, NC)

---

**Husband: Ronnie Campbell**  
Born: October 6, 1950  
Place: Durham, NC  
Married:  
Died:  
Father: Joseph David Campbell  
Mother: Myrtle Lee Potts Campbell

**Wife: Cathy Silver Campbell**  
Born:  
Place:  
Died:  
Father: Ted Silver  
Mother: Delores Silver

**Children:**

**Spouse:**

**Hunter Joseph Campbell**

(b. July 5, 1988;  
Wake County)

**Husband:** **John B. (Johnny) Campbell**  
Born:  
Place:  
Married:  
Died:  
Father:  
Mother:

**Wife:** Julia Dorsett Campbell  
Born:  
Place:  
  
Died:  
Father:  
Mother:

**Children:**

- James Campbell**
- Joseph Campbell**
- Robert Campbell**
- Abner Campbell**
- Johnnie Campbell**
- Orren Campbell**
- Cleve Campbell**
- Mike G. Campbell**
- Eltina Campbell**
- Rancher Campbell**
- Julius (Buck) Campbell**
- Sallie Campbell (Wright)**
- Mary Campbell (Tyson)**
- Olivia Campbell (Beal)**

**Spouse:**

---

**Husband:** **Orren W. Campbell**  
Born: October 15, 1886  
Place: Chatham County  
Married:  
Died:  
Father: Johnny Campbell  
Mother: Julia Dorsett

**Wife:** Alice Cooper Campbell  
Born: July 26, 1881  
Place: Chatham County  
  
Died:  
Father: James Daniel Cooper  
Mother: Euphenia Poe

**Children:**

- Zelma Campbell**  
(b. April 1, 1912)
- Coleen Campbell**
- Dorothy Campbell**
- Doris Mann Campbell**  
(b. August 11, 1908)

**Spouse:**

Bill Nance  
(m. August 12, 1959)

**Husband: Bill Nance**  
Born: February 18, 1912  
Place:  
Married: August 12, 1959  
Died: July 26, 1984  
Buried: Hickory Mtn. Methodist  
Father: Edward Nance  
Mother: Anna Mae Swing

**Wife: Zelma Campbell Nance**  
Born: April 1, 1912  
Place:  
Died:  
Father: Orren W. Campbell  
Mother: Alice Cooper Campbell

---

**Husband: Ralph L. Clark**  
Born:  
Place:  
Married:  
Died:  
Father: Orren W. Campbell  
Mother: Alice Cooper Campbell

**Wife: Coleen Campbell Clark**  
Born: November 12, 1909  
Place:  
Died:  
Father:  
Mother:

**Children:**

**Edward William Clark**  
(b. Apex, NC)

**Curtis Lane Clark**  
(b. Apex, NC)

**Joyce Clark**  
(b. Apex, NC)

**Spouse:**

Johnny Adams

---

**Husband:** **Bernice E. Whitaker**  
Born:  
Place:  
Married:  
Died:  
Father:  
Mother:

**Wife:** Dorothy Campbell Whitaker  
Born: December 26, 1914  
Place:  
Died:  
Father: Orren W. Campbell  
Mother: Alice Cooper Campbell

**Children:**

**Ellwood Whitaker**  
(b. Pittsboro, NC)

**Alice Fay Whitaker**  
(b. Pittsboro, NC)

**Charles E. Whitaker**  
(b. Pittsboro, NC)

**Donald E. Whitaker**  
  
(b. Pittsboro, NC)

**Jerry Wesley Whitaker**  
(b. Pittsboro, NC)

**Spouse:**

Lorris Beal

Clyde Elkins

Lara Guinn

Jean Taylor  
(divorced; no children)

Carolyn Hill

**Husband:** Elwood Whitaker  
Born:  
Married:  
Died:  
Father: Bernice Whitaker  
Mother: Dorothy Campbell

**Wife:** Lorris Beal  
Born:  
Died:  
Father:  
Mother:

**Children:**

**Timothy Whitaker**  
**Dorothy Mae Whitaker**  
**Barry Whitaker**

**Spouse:**

---

**Husband:** Clyde Elkins  
Born:  
Married:  
Died:  
Father:  
Mother:

**Wife:** Alice Fay Whitaker  
Born:  
Died:  
Father: Bernice Whitaker  
Mother: Dorothy Campbell

**Children:**

**Clyde Jr. Elkins**  
**Sharon Elkins**

**Spouse:**

---

**Husband:** Charles E. Whitaker  
Born:  
Married:  
Died:  
Father: Bernice Whitaker  
Mother: Dorothy Campbell

**Wife:** Lara Guinn Whitaker  
Born:  
Died:  
Father:  
Mother:

**Children:**

**Lori Anne Whitaker**  
**Lisa Whitaker**

**Spouse:**

\_\_\_\_\_ Braxton

**Husband:** **Jerry Wesley Whitaker**  
Born:  
Married:  
Died:  
Father: Bernice Whitaker  
Mother: Dorothy Campbell

**Children:**

**Jamie B. Whitaker**

**Wife:** Carolyn Hill Whitaker  
Born:  
Died:  
Father:  
Mother:

**Spouse:**

---

**Husband:** **Marvin Ray**  
Born:  
Married:  
Died:  
Father:  
Mother:

**Children:**

**Catherine Ray**  
**Mildred Ray**  
**Allene Ray**  
**Leonard Ray**

**Wife:** Nettie Campbell Ray  
Born:  
Died:  
Father: Joseph Campbell  
Mother: Fronnie Ray Campbell

**Spouse:**

Lloyd Walker

**Husband:** **Hezekiah (Bud) Eubanks**

Born: June 6, 1876

Married:

Died:

Father:

Mother:

**Wife:** Mary Carrie Campbell  
Eubanks

Born: October 11, 1881

Died:

Father: Joseph Campbell

Mother: Fronnie Ray Campbell

**Children:**

**Mary Annie Eubanks**

(b. August 15, 1902;  
d. March 5, 1978))

**Joe John Eubanks**

(b. Mary 23, 1904;  
d. March 26, 1969)

**Lillie Viola Eubanks**

(b. June 9, 1908;  
d. January 29, 1910)

**Renner (Rona) Eubanks**

**Lizzie Mae Eubanks**

(b. May 28, 1913)

**Fronnie Ann Eubanks**

(b. November 6, 1917)

**Thomas (Tommy) Edward  
Eubanks**

(b. May 18, 1923;  
d. January 12, 1985)

**Spouse:**

Fred Floyd

Minnie Johnson

Frank Suits

Ivey Hill

Jim Elixson

---

**Husband:** **James Thomas Elixson (Jim)**

Born: January 3, 1934

Married:

Died:

Father:

Mother:

**Wife:** Fronnie Ann Eubanks  
Elixson

Born:

Died:

Father: Hezekiah (Bud) Eubanks

Mother: Carrie Campbell Eubanks

**Children:**

**Mary Gertrude Elixson**

(b. December 4, 1935)

**Jimmy Eugene Elixson**

**Henry Elixson**

**Kenneth Marlin Elixson**

(b. August 30, 1945)

**Carolyn Elixson**

**Martha Anne Elixson**

**Spouse:**

William Lindsey Oldham

Catherine Heath

Bennie Fay Barber

Sandra Monroe

Linwood Ellis

Joe Harris

**Husband:** William Lindsey Oldham

Born:  
Married:  
Died:  
Father:  
Mother:

**Wife:** Mary Gertrude Elixson  
Oldham

Born: December 4, 1935

Died:  
Father: James Thomas Elixson  
Mother: Fronnie Ann Eubanks  
Elixson

**Children:**

**Edwin Lindsey Oldham**  
(b. August 3, 1956)

**Stanley Warren Oldham**  
(b. December 16, 1958)

**William Allen Oldham**  
(b. June 17, 1964)

**Donna Marie Oldham**  
(b. November 5, 1966)

**Spouse:**

Chuck Hunter

---

**Husband:** Jimmy Eugene Elixson

Born: November 9, 1937  
Place: Luenburg County, VA  
Married: April 22, 1956  
Died:  
Father: James Thomas Elixson (Jim)  
Mother: Fronnie Ann Eubanks Elixson

**Wife:** Susie Mae Heath (Cat)

Born: April 2, 1941  
Place: Bibb County, GA

Died:  
Father:  
Mother:

**Children:**

**Susan Ann Elixson**  
(b. February 10, 1957;  
Chatham County)

**Kay Elizabeth Elixson**  
(b. October 31, 1960;  
Chatham County)

**Jimmy Eugene Elixson Jr.**  
(b. December 4, 1962;  
Orange County)

**John Ronald Elixson**  
(b. May 8, 1971)

**Spouse:**

Ronald McNeil

Richard (Ricky) Campbell

Sheila Frances Reeves



**Husband:** **Kenneth Marlin Elixson**  
Born: August 30, 1945  
Married:  
Died:  
Father: James Thomas Elixson (Jim)  
Mother: Fronnie Ann Eubanks Elixson

**Wife:** Sandra Monroe Elixson  
Other wives: Gail Dould  
Born:  
Died:  
Father:  
Mother:

**Children:**

**Jennifer Marie Elixson**  
(b. May 17, 1977)

**Kenneth Franklin Elixson**  
(b. August 10, 1980)

**James Dillon Elixson**  
(b. February 25, 1993)

**Spouse:**

---

**Husband:** **Jimmy Joe Harris**  
Born: November 28, 1942  
Married: January 3, 1965  
Died:  
Father: Marcus Harris  
Mother: Bessie Harris

**Wife:** Martha Ann Elixson Harris  
Born: December 20, 1948  
Died:  
Father: James Thomas Elixson (Jim)  
Mother: Fronnie Ann Eubanks Elixson

**Children:**

**Jimmy Wayne Harris**  
(b. December 10, 1970)

**Sherry Diane Harris**  
(b. November 28, 1972)

**Spouse:**

Dana Lindley  
(m. October 2, 1993)

Robby Poe  
(m. September 19, 1992)

**Husband:** **John Ronald Elixson**  
Born: May 8, 1971  
Married:  
Died:  
Father: Jimmy Elixson  
Mother: Catherine Heath Elixson (Cat)

**Wife:** Sheila Frances Reeves  
Born:  
Died:  
Father:  
Mother:

**Children:**

**Spouse:**

**Candice Lynn Elixson**  
(b. February 18, 1989;  
Lee County)

**Charity Hope Elixson**  
(b. July 13, 1993;  
Orange County)

---

**Husband:** **Edwin Lindsey Oldham**  
**(Eddie)**  
Born: August 3, 1956  
Married:  
Died:  
Father: William Lindley Oldham  
Mother: Mary Gertrude Elixson Oldham

**Wife:** Debbie  
Born:  
Died:  
Father:  
Mother:

**Children:**

**Spouse:**

**Pamela Sue Oldham**  
**Daniel Jacob Oldham**

# **The Dixon Family**

**Husband: William Jones**  
Born: 1918

Married:  
Died: 1954  
Father:  
Mother: Lessie Jones

**Children:**

**Clyde Jones**  
(b. April 1, 1937)  
Pittsboro, NC  
**Bertha Mae Jones**  
(b. November 27, 1938)  
Pittsboro, NC  
**Robert Jones**  
(b. July 31, 1943)  
**Jimmie Jones**  
(b. December 9, 1945)

**Wife: Hattie Dixon**  
Born: December 12, 1915

Died:  
Father: Gattis Dixon  
Mother: Lu Ellis Dixon

**Spouse:**

**Giles Cochran**  
(m. December 16, 1958)  
(d. July 27, 1988)  
**Mae Olia Beal**  
(m. October 9, 1966)

**Husband: Giles Wilbert Cockman**  
Born:  
Married: December 14, 1958  
Dillion, South Carolina  
Died: July 27, 1988  
Asheboro, NC  
Father: Henry Harrison Cockman  
Mother: Wilma Cox

**Children:**  
**Mary Ann Cockman**  
(b. January 3, 1960)  
  
**Barbara Jean Cockman**  
(b. November 30, 1960)  
  
**Dale Dean Cockman**  
(b. November 13, 1961)

**Wife: Betha Mae Jones**  
Born: November 27, 1938  
Pittsboro, NC  
Died:  
Father: James William Jones  
Mother: Hattie Clyde Jones

**Spouse:**  
Paul Nelson  
(m. May 30, 1980)  
**Other Husbands**  
James Leonard Thompson  
(m. August 10, 1978)  
Jacky Allred  
(m. September 18, 1976)  
**Other Husbands**  
Roberto Navarro  
(m. July 2, 1993)

**Husband:** **Robert G. Jones**  
Born: July 31, 1943  
Chatham County, NC  
Married: October 1966  
Died:  
Father: James William Jones  
Mother: Hattie Clyde Dixon

**Children:**  
**Loretta Jones**  
(b. July 23, 1967)  
**Marie Jones**  
(b. April 1969)

**Earl Jones**  
(b. September 22, 1972)

**Wife:** **Mae Olia Beal**  
Born: March 4, 1966  
Chatham County, NC  
Died:  
Father: Water Bud Beal  
Mother: Kate Foushee

**Spouse:**  
Ricky Brady  
(m. May 31, 1986)  
Kraft Lichtenwald  
(m. June 26, 1987)  
**Other Spouses**  
Doug Norbeck  
(m. April 20, 1990)

---

**Husband:** **Griffin J. Dixon**  
Born: March 31, 1924  
Chatham County, NC  
Married: December 25, 1948  
Died: June 11, 1991  
Father: Thomas Gattis Dixon  
Mother: Lula Virginia Ellis

**Children:**  
**Janice Dixon**  
(b. December 13, 1946)  
**Dennis Ray Dixon**  
(b. October 10, 1949)  
**Kathy D. Dixon**  
(b. July 24, 1952)  
**Wendy G. Dixon**  
(b. August 19, 1958)  
**Joey G. Dixon**  
(b. August 23, 1960)  
**Valerie A. Dixon**  
(b. January 20, 1965)  
**Sandy A. Dixon**  
(b. December 31, 1966)

**Wife:** **Kathleen Johnson**  
Born: January 18, 1929  
Greensboro, NC  
Died:  
Father: Joe William Johnson  
Mother: Gladys Pyle Johnson

**Spouse:**  
Paul A. Inman  
Kathy Breedlove  
John Foushee  
Dennis Barber  
Phylis Holt

**Husband: David Dixon**  
Born: April 1859

**Wife: Sarah Maggie Poe**  
Born: November 1862

Married:  
Died:  
Father:  
Mother:

Died:  
Father:  
Mother:

**Children:**

**Ernest Dixon**  
(b. September 1882)  
**Thomas Gattis Dixon**  
(b. December 1884)  
**Dora H. Dixon**  
(b. June 1886)  
**Luther T. Dixon**  
(b. March 1891)  
**William L. Dixon**  
(b. July 1892)  
**Annie B. Dixon**  
(b. March 1894)  
**Andrew R. Dixon**  
(b. April 1897)

**Spouse:**

---

**Husband: Raymond Thomas**  
Born: March 1922

**Wife: Jessica Dixon Thomas**  
Born: February 18, 1932

Married:  
Died: November 1983  
Father:  
Mother:

Died: June 14, 1993  
Father: Harvey Dixon  
Mother: Anne Hatley Dixon

**Children:**

**Vickie Thomas Oldham**  
(b. January 11, 1957)  
**Douglas Thomas**  
(b. July 19, 1965)

**Spouse:**

**Husband:** **Thomas Gattis Dixon**  
Born: December 1994  
Married: 1906  
Died: 1961  
Father: David Dixon  
Mother: Sarah Maggie Poe Dixon

**Children:**

**Mary Elizabeth Dixon**  
(b. April 8, 1907)

**Mabel Dixon**  
(b. April 30, 1908)

**Lillie Dixon**  
(b. August 15, 1912)

**Hattie Dixon**  
(b. December 12, 1915)

**Cora Elizabeth Dixon**  
(b. April 12, 1914)

**Lula Ann Dixon**  
(b. June 20, 1920;  
d. November 27, 1979)

**Griffin J. Dixon**  
(b. March 31, 1924)

**Wife:** **Lu Virginia Ellis Dixon**  
Born: April 27, 1886  
Died: January 17, 1973  
Father: George Wiley Ellis  
Mother: Emily Mae McPherson Ellis

**Spouse:**

George William Woody

Robert (Bob) Johnson

Garland Tripp

William Jones

Elmer Joe Keck

never married

Kathleen Johnson

---

**Husband:** **John Joe Dixon**  
Born: October 27, 1929  
Chatham County  
Married:  
Died:  
Father: Harvey Dixon  
Mother: Annie Hatley Dixon

**Children:**

**Ricky John Dixon**  
(b. September 21, 1960)

**Ann Dixon Bean**  
(b. March 6, 1955)  
(d. March 1988)

**Wife:** **Melita Cooper**  
Born: April 22, 1928  
Died:  
Father:  
Mother:

**Spouse:**

**Husband: Joseph Earnest Dixon**  
Born: September 5, 1882  
Chatham County, NC  
Married:  
Died: May 5, 1937  
Father: David Dixon  
Mother: Sarah Maggie Poe

**Children:**

**Anne Mamie Dixon Trip**  
(b. March 10, 1904)  
(d. February 22, 1978)  
**Harvey Garfield Dixon**  
(b. April 28, 1908)  
(d. December 4, 1979)  
**Margaret Dixon Swaney**  
(b. July 18, 1912)  
(d. January 9, 1949)  
**Mack Dixon**  
(b. December 7, 1914)  
(d. November 30, 1984)  
**Clifton Dixon**  
(b. May 16, 1917)  
(d. May 3, 1976)  
**Frank Dixon**  
(b. May 27, 1919)  
(d. April 30, 1983)  
**Nina Lee Dixon McDow**  
(b. March 18, 1921)

**Wife: Martha (Pat) Petty**  
Born: June 25, 1884  
Chatham County, NC  
Died: March 19, 1957  
Father:  
Mother:

**Spouse:**

---

**Husband: John Will Trip**  
Born: February 6, 1905  
Chatham County, NC  
Married:  
Died: November 1988  
Father:  
Mother:

**Children:**

**Willa Mae Trip**  
(b. June 4, 1924)  
**Emily Ann Williams**  
(b. November 15, 1944)

**Wife: Mamie Dixon**  
Born: March 10, 1904  
Chatham County, NC  
Died: February 1978  
Father: Earnest Dixon  
Mother: Pat Dixon

**Spouse:**

Tommie Willis  
Arnold Canipe



**Husband:** **Harvey Dixon**  
Born: April 28, 1908  
Chatham County, NC  
Married:  
Died: December 4, 1979  
Father: Ernest Dixon  
Mother: Marth Petty Dixon

**Wife:** **Annie Hatley**  
Born: September 19, 1894  
Chatham County, NC  
Died: July 21, 1992  
Father:  
Mother:

**Children:**

**John Joe Dixon**  
(b. October 27, 1929)  
**Jessica Dixon Thomas**  
(b. February 18, 1932)  
(d. June 14, 1993)  
**Vivian Dixon Hackney**  
(b. August 11, 1927)

**Spouse:**

---

**Husband:** **John Swaney**  
Born:  
Married:  
Died:  
Father:  
Mother:

**Wife:** **Margaret Dixon Swaney**  
Born: July 18, 1912  
Died: January 9, 1949  
Father: Joseph Ernest Dixon  
Mother: Marth (Pat) Petty

**Children:**

**Clyde Swaney**  
(b. June 4, 1928)  
**Edgar Swaney**  
(b. December 25, 1932)  
**Brack Swaney**  
(b. February 11, 1935)  
**Essie May Swaney**  
(b. March 4, 1938)  
**Delores Swaney**  
**Terry Swaney**  
(b. January 7, 1947)  
**Linda Swaney**  
(b. January 15, 1949)

**Spouse:**

Adele Stout  
Dorothy Hill  
Goldy York  
Edwin Boring  
Thrift Wilson  
Wane Coggins

**Husband: Mack Dixon**  
Born: (b. December 7, 1914)

Married:

Died: (b. November 30, 1984)

Father: Joseph Ernest Dixon

Mother: Marth (Pat) Petty

**Children:**  
**Magalene Dixon**  
**Willie Lou Dixon**  
(b. January 10, 1935)  
**Betty Jean Dixon**  
(b. April 10, 1937)  
**Joyce Dixon**  
(b. January 30, 1940)

**Wife: Rena Bell Farrell**  
Born:

Died:

Father:

Mother:

**Spouse:**

Willard Maddry

Norris Yates

---

**Husband: Clifton Dixon**  
Born: May 16, 1917

Married:

Died: May 3, 1976

Father: Joseph Earnest Dixon

Mother: Marth (Pat) Petty

**Children:**  
**Martha Dixon Pruitt**  
(b. September 18, 1947)  
**Cora Jean Dixon**  
(b. May 29, 1953)

**Wife: Garnet Dickson**  
Born:

Died:

Father:

Mother:

**Spouse:**  
Herbert Pruitt  
(m. July 1978)  
**Loyd Wilkins**

---

**Husband: Frank Dixon**  
Born: May 27, 1919

Married:

Died: April 30, 1983

Father: Joseph Ernest Dixon

Mother: Marth (Pat) Petty

**Wife: Ruth Thompson**  
Born:

Died:

Father:

Mother:

**Husband: McDowl**

Born:

Married:

Died:

Father:

Mother:

**Wife: Nina Lee Dixon**

Born: March 18, 1921

Died:

Father: Joseph Ernest Dixon

Mother: Marth (Pat) Petty

**Children:**

**Violet Tarlton**

(b. August 2, 1941)

**Lou Allen McDowl**

(b. December 25, 1945)

**Kay McDowl**

(b. September 2, 1948)

**Dalton McDowl**

(b. September 26, 1951)

**Spouse:**

Richardson

---

**Husband:**

**Garland Tripp**

Born:

December 20, 1911

Orange County, NC

Married:

November 23, 1929

Bennetsville, South Carolina

Died:

March 5, 1983

Siler City

Father:

Sidney Tripp

Mother:

Elizabeth (Betty) Tripp

**Wife:**

**Lillie Dixon Tripp**

Born:

August 15, 1912

Chatham County

Died:

Father:

Thomas Gattis Dixon

Mother:

Lula Ellis Dixon

**Children:**

**Garland Gattis Tripp**

(b. August 9, 1930)

**Charles Winford Tripp**

March 12, 1932

**Dorothy Mae Tripp**

(b. February 16, 1934)

**Betty Lou Tripp**

(b. September 2, 1939)

**Nancy Ann Tripp**

(b. October 13, 1945)

**Spouse:**

Annie Heath

(m. August 31, 1949)

Betty Jean Richardson

(m. December 20, 1952)

Dwight Ellis

(m. April 3, 1952)

James Ellis

(m. October 29, 1955)

Alton Johnson

(m. November 30, 1963)

**Husband: Garland Gattis Tripp (Pete)**

Born: September 9, 1930  
Bynum

Married: August 31, 1949  
Chesterfield, SC

Died:

Father: Garland Jerry Tripp

Mother: Lillie Dixon Tripp

**Children:**

**Ava Sue Tripp**  
(b. October 12, 1950)

**Robert Michael Tripp**  
(b. July 3, 1957)

**Betty Ann Tripp**  
(b. January 23, 1966)

**Garland Gattis Tripp**  
(b. May 5, 1972)

**Wife: Annie Florence Heath Tripp (Duck)**

Born: February 23, 1934  
Bibb County, GA

Died: July 18, 1993  
Lee County Hospital

Father: John R. Heath

Mother: Louise P. Heath

**Spouse:**

James R. Sipe

**Other Marraige:**

James D. Gwyn  
(m. April 4, 1992)

---

**Husband: Michael Wesley Pilkington**

Born: June 20, 1967  
Pittsboro, NC

Married: November 21, 1987  
Goldston, NC

Died:

Father: Jimmy Pilkington

Mother: Bettie Pilkington

**Wife: Betty Ann Tripp Pilkington**

Born: January 23, 1966  
Pittsboro, NC

Died:

Father: Garland Gattis Tripp

Mother: Annie Heath Tripp

**Husband:** **Winfred Charles Tripp**  
**Born:** March 12, 1932  
Chatham, SC  
**Married:** December 20, 1952  
**Died:**  
**Father:** Garland Tripp  
**Mother:** Lillie Dixon Tripp

**Children:**

**Shelley Tripp Harris**  
(b. December 16, 1953)  
**Kristie Tripp Foushee**  
(b. June 3, 1970)

**Wife:** **Betty Richardson**  
**Born:** January 12, 1934  
Lee County  
**Died:**  
**Father:** Garland Richardson  
**Mother:** Bertha Jeffries

**Spouse:**

Bob Harris  
(m. October 19, 1974)  
Jeffery Foushee  
(m. May 15, 1993)

**Husband:** **Roy L. Gordon**  
**Born:** November 14, 1951  
Mt. Airy  
**Married:** September 4 1981  
Dillon, SC  
**Died:**  
**Father:**  
**Mother:** Lula Gordon

**Other Husband:** Alton Johnston  
(m. November 30, 1963)  
(d. June 19, 1980)

**Children:**

**Clay Garland Johnston**  
(b. November 26, 1964)  
**Tony Curtis Johnston**  
(b. November 25, 1965)  
**Angela Michelle Johnston**  
(b. April 3, 1967)

**Wife:** **Nancy Ann Tripp**  
**Born:** October 13, 1945  
Bynum, NC

**Died:**  
**Father:** Garland Tripp  
**Mother:** Lillie Dixon Tripp

**Spouse:**

Sharon  
  
Timmy Wicker  
(m. March 5, 1983)

**Husband: David D. Gwyn**

Born:

Married: April 4, 1992

Died:

Father:

Mother:

**Wife: Ava Sue Tripp Gwyn**

Born: October 12, 1950  
Pittsboro, NC

Died:

Father: Garland G. Tripp (Pete)

Mother: Annie Florence Heath Tripp  
(Duck)

**Children:**

**Rebecca Sue Sipe**

(b. August 14, 1967)

**James Garland Sipe**

(b. December 10, 1969)

**Annie Leigh Sipe**

(b. February 11, 1980)

**Spouse:**

---

**Husband: Larry Ray Lindley**

Born: July 19, 1956  
Siler City, NC

Married: January 31, 1981  
Bynum, NC

Died:

Father: Marvin Lindley

Mother: Francis Guthrie Lindley

**Wife: Dolly Ellis Lindley**

Born: January 4, 1957  
Pittsboro, NC

Died:

Father: James Ellis

Mother: Betty Lou Tripp Ellis

**Children:**

**Jeremy Lee Lindley**

(b. August 23, 1981)

**Ashley Renee Lindley**

(b. February 7, 1984)

**Spouse:**

**Husband:** **Zennie Exum Cox**  
Born: March 10, 1895  
Chatham County, NC  
  
Married:  
Died: July 7, 1985  
Father:  
Mother:

**Wife:** **Annie Elizabeth Dixon Cox**  
Born: March 23, 1894  
Chatham County, NC  
  
Died: April 10, 1981  
Father: David Dixon  
Mother:

**Children:**  
**Swannie Elizabeth Cox**  
(b. April 2, 1916)  
**Vernon Lewis Cox (Bobby)**  
(b. January 23, 1930)  
**William David Cox**  
(b. 1919)

**Spouse:**  
Clarence Whittle  
  
Montez Ann

---

**Husband:** **Vernon Lewis Cox (Bobby)**  
Born: January 1930  
Wake County  
  
Married: December 2, 1989  
Apex, NC  
  
Died:  
Father: Zennie Exum Cox  
Mother: Annie Elizabeth Dixon Cox

**Wife:** **Rosalyn Holleman**  
Born: March 31, 1945  
Wake County—  
Holly Springs  
  
Died:  
Father: S.W. Holleman  
Mother: Eunice Cotten Holleman

**Children:**  
**Alecia Christina Cox**  
(b. June 21, 1973)  
**April Lynn Hancock**  
(b. April 20, 1970)  
**Kellie Marie Hancock**  
(b. May 19, 1973)  
**Jeremy Lewis Cox**  
(b. August 24, 1978)

**Spouse:**

**Husband:** **Robert Warren Howington, Jr.** **Wife:** **Gail Cox Howington**  
**Born:** September 24, 1956 **Born:** October 25, 1956  
El Paso, Texas Apex, NC  
**Married:** September 25, 1982  
Apex, NC  
**Died:**  
**Father:** Robert Warren Howington **Died:**  
**Mother:** Carol Eskelson Trustheim **Father:** Vernon Louis Cox  
**Mother:** Montez Hobbs Cox

**Children:**  
**Andrea Danae Howington**  
(b. December 1, 1982)  
**Ashley Nicole Howington**  
(b. March 25, 1984)  
**Robert Vernon Howington**  
(b. February 3, 1987)

**Spouse:**

---

**Husband:** **Paul James White** **Wife:** **Marian Ann Cox**  
**Born:** September 29, 1953 **Born:** July 13, 1954  
Raleigh, NC Apex, NC  
**Married:** June 2, 1973  
Apex, NC  
**Died:**  
**Father:** William Arthur White, Jr. **Died:**  
**Mother:** Lydia Germann White **Father:** Vernon Louis Cox (Bobby)  
**Mother:** Montez Ann Hobbs Cox

**Children:**  
**Anita Ann White**  
(b. March 23, 1976)  
**Amelia Jeanette White**  
(b. March 2, 1980)  
**Alaina Emily White**  
(b. June 19, 1988)

**Spouse:**



# **The Ellis Family**

**George Wiley Ellis and Emily Mae McPherson Ellis Descendants**

**Husband: George Wiley Ellis**  
Born:  
Married:  
Died:  
Father:  
Mother:

**Wife: Emily Mae McPherson**  
Born:  
Died: March 7, 1932  
Father:  
Mother:

**Children:**

**Robert (Bob) Henry Ellis**  
**Bill Ellis**  
**John Ellis**  
  
**Hubert Ellis**  
  
**Addie Ellis**  
**Lu Virginia Ellis**

**Spouse:**

Ozzie Woody  
Daisy Keck  
Lacy Campbell (1)  
Edna Johnson (2)  
Roxie Ellis (1)  
Lynn Jones (2)  
Henry Keck  
Gattis Dixon

---

**Husband: Hubert Walker Ellis**  
Born: January 21, 1889  
Married: 1914  
Died: August 23, 1976  
Father: Wiley Ellis  
Mother: Emily McPherson

**Wife: Daisy Leona Jones (Roxie)**  
Born: November 8, 1899  
Died: March 10, 1941  
Father:  
Mother:

**Children:**

**Lizzie Virginia Ellis**  
(b. May 19, 1917)  
**Paul Spencer Ellis**  
Edward L. Ellis  
(b. June 2, 1923)  
**Hubert Walter (Walt) Ellis**  
**Mary Viola Ellis (Tinker)**  
(b. September 1, 1927)  
**Maggie Mozelle Ellis**  
March 5, 1931  
**Garland Winford Ellis**  
**Patty Mae Ellis**  
**Henry Clayton Ellis**  
**James Harold Ellis**  
(died at 5 months)  
**George Lenard Ellis**  
(died at 1 1/2 years)  
**Twins died at birth**  
(1941)

**Spouse:**

James (Jim) William Murray,  
(m. January 19, 1953)  
Ruth  
Mary Lee Klass  
(m. April 6, 1946)  
Leala Sneed  
Lonnie Murray  
(m. June 26, 1947)  
Curtis Bright  
November 6, 1948  
Hellen Gerringar  
Winferd Ervin Saunders  
Virginia Alease Jones

**Husband: James William Murray**  
Born: February 2, 1915  
Married: January 19, 1953  
Died:  
Father:  
Mother:

**Wife: Lizzie Virginia Ellis Murray**  
Born: May 18, 1917  
Died:  
Father: Hubert Walker Ellis  
Mother: Daisy Leona Jones (Roxie)

---

**Husband: Paul Spencer Ellis**  
Born:  
Married:  
Died:  
Father: Hubert Walker Ellis  
Mother: Daisy L. J. Ellis (Roxie)

**Wife: Ruth**  
Born:  
Died:  
Father:  
Mother:

**Children:**

**Terry Ellis**

**Spouse:**

**Husband: Edward Ellis**  
Born: June 2, 1923  
Married: April 6, 1946  
Died: August 23, 1976  
Father: Hubert Walker Ellis

**Wife: Mary Lee Klass**  
Born: June 10, 1927  
Died:  
Father: Murd Klass  
(b. November 19, 1906;  
d. October 19, 1964)  
Mother: Lula Elizabeth Hartborn  
(b. May 7, 1909)

Mother: Daisy L. J. Ellis (Roxie)

**Children:**

**Mary Joyce Ellis**  
(b. February 25, 1947)  
**James Lawrence Ellis**  
(b. August 14, 1949)  
**Verna Jean Ellis**  
(b. February 9, 1955)

**Spouse:**

Melvin Clark, Jr.  
(m. April 16, 1965)  
Wanda MacButler  
(m. July 12, 1974; now divorced)  
Clay Williams

**Husband:** **Melvin Clark, Jr.**  
Born:  
Married: April 16, 1965  
Died:  
Father:  
Mother:

**Wife:** **Mary Joyce Ellis**  
Born: February 25, 1947  
Died:  
Father: Edward Ellis  
Mother: Mary Lee Klass

**Children:**

**Melvin Allen Clark**  
(b. October 25, 1966)

**Larry Edward Clark**  
(b. May 8, 1969)

**Jason Hubert Clark**  
(b. August 28, 1980)

**Spouse:**

Leslie Smith  
(m. December 19, 1992)

---

**Husband:** **James Lawrence Ellis**  
Born: August 14, 1949  
Married:  
Died:  
Father: Edward Ellis  
Mother: Mary Lee Klass

**Wife:** **Wanda Mae Butler**  
Born:  
Died:  
Father:  
Mother:

**Children:**

**James Kevin Ellis**  
(b. July 14, 1969)

**Spouse:**

---

**Husband:** **Clay Williams** (divorced)  
Other  
Husbands: Buddy Huber, policeman from Florida  
Born:  
Married: July 12, 1974  
Died:  
Father:  
Mother:

**Wife:** **Verna Jean Ellis**  
Born: February 9, 1955  
Died:  
Father: Edward Ellis  
Mother: Mary Lee Klass

**Children:**

**Crista Jo Williams**  
(b. September 11, 1975)

**Michael Jay Pister, Jr.**  
(b. January 26, 1992)

**Spouse:**

**Husband:** Hubert Walker Ellis  
Born:  
Married: 1973  
Died: September 1992  
Buried: Graham, NC  
Father: Hubert Walker Ellis  
Mother: Daisy Leona Jones (Roxie)

**Wife:** Leala Sneed  
Born:  
Died:  
Father:  
Mother:

---

**Husband:** William Curtis Bright  
Born: April 11, 1928  
Married: November 6, 1948  
Died:  
Father:  
Mother:

**Wife:** Maggie Mozelle Ellis  
Born: March 5, 1931  
Died:  
Father: Hubert Walker Ellis  
Mother: Daisy Leona Jones (Roxie)

**Children:**

**Curtis Glenn Bright**  
(b. September 23, 1949)  
**Wanda Gail Bright**  
(b. February 22, 1952)  
**Cherry Leona Bright**  
(b. April 2, 1955)  
**Teresa Suzanne Bright**  
(b. July 4, 1957)  
**Janet K. Bright**  
(b. July 23, 1962)

**Spouse:**

Donna Gail Jackson  
(m. July 3, 1969)  
Charles Daniel Stover  
(m. July 3, 1970)  
Larry Douglas Jordan  
(m. June 30, 1973)  
Terry Lee Kidd

---

**Husband:** Curtis Glenn Bright  
Born: September 23, 1949  
Married: July 3, 1969  
Died:  
Father: William Curtis Bright  
Mother: Maggie Mozelle Ellis

**Wife:** Donna Gail Jackson  
Born:  
Died:  
Father:  
Mother:

**Children:**

**Jeffery Glenn Bright**  
(b. July 22, 1971)  
**Christopher Ralph Bright**  
(b. December 18, 1972)

**Spouse:**

Angela Freeman  
(m. September 11, 1993)

**Husband: Charles Daniel Stover**  
Born: April 1, 1951  
Married: July 3, 1970  
Died:  
Father:  
Mother:

**Wife: Wanda Gail Bright Stover**  
Born: February 22, 1952  
Died:  
Father: William Curtis Bright  
Mother: Maggie Mozelle Ellis

**Children:**

**Charles Daniel Stover**  
(b. March 11, 1989)  
**Caroline Danelle Stover**  
(b. March 11, 1989)

**Spouse:**

---

**Husband: Terry Lee Kidd**  
Born: September 12, 1957  
Married: September 1975  
Died:  
Father:  
Mother:

**Wife: Teresa Suzanne Bright**  
Born: July 4, 1957  
Died:  
Father: William Curtis Bright  
Mother: Maggie Mozelle Ellis

**Children:**

**Michael Terry Kidd**  
(b. August 29, 1978)  
**Misty Dawn Kidd**  
(b. November 18, 1981)

**Spouse:**

---

**Husband: Larry Douglas Jordan**  
Born: August 10, 1953  
Married: July 3, 1970  
Died:  
Father:  
Mother:

**Wife: Cherry Leona Bright**  
Born: April 2, 1955  
Died:  
Father: William Curtis Bright  
Mother: Maggie Mozelle Ellis

**Children:**

**Dana Michelle Jordan**  
(b. November 3, 1975)  
**Larry Douglas Jordan**  
(b. July 23, 1981)  
**Stacie Brooke Jordan**  
(b. January 7, 1984)  
**Heidi Rena Jordan**  
(b. May 2, 1985)

**Spouse:**

**Husband:** Not married  
**Born:**  
**Married:**  
**Died:**  
**Father:**  
**Mother:**

**Wife:** **Janet K. Bright**  
**Born:** July 23, 1962  
**Died:**  
**Father:** William Curtis Bright  
**Mother:** Maggie Mozelle Ellis

---

**Husband:** **Lonnie Walker Murray**  
**Born:** January 5, 1925  
**Place:** Alamance County  
**Married:** June 26, 1947  
**Died:**  
**Father:** Claude Eugene Murray  
**Mother:** Ada Allen

**Wife:** **Mary Viola Ellis**  
**Born:** September 1, 1927  
**Place:** Chatham, NC  
**Died:**  
**Father:** Hubert Walker Ellis  
**Mother:** Daisy Leona Jone (Roxie)

**Children:**

**Linda Faye M. Wise**  
(b. May 11, 1948)  
**Barbara Ann M. Conner**  
(b. October 9, 1950)  
**Margaret Susan M. Smith**  
(b. August 18, 1953)  
**Roger Walker Murray**  
(b. November 3, 1954)  
**Sharon Dianne M. Gosmley**  
(b. November 23, 1957)  
**Katherine Elaine M. Raul**  
(b. April 20, 1959)  
**Tammy Elizabeth M. Long**  
(b. September 12, 1960)  
**Michael Eugene Murray**  
(b. December 10, 1962)  
**Wendy Dawn M. Perry**  
(b. January 1, 1967)

**Spouse:**

Mike Wise  
(m. May 1967)  
Keith Conner  
(m. March 31, 1969)  
Stan Smith  
  
John Gosmley  
Eddie Raul  
Scotty Long  
Denise Long  
Jeff Perry

---

**Husband:** **Mike Wise**  
**Born:**  
**Married:** May 1967  
**Died:**  
**Father:**  
**Mother:**

**Wife:** **Linda Faye Murray Wise**  
**Born:** May 11, 1948  
**Died:**  
**Father:** Lonnie Walker Murray  
**Mother:** Mary Viola Ellis

**Children:**

**Michelle**

**Spouse:**

**Husband: Keith Conner**  
Born:  
Married: March 31, 1969  
Died:  
Father:  
Mother:

**Wife: Barbara Ann Murry Conner**  
Born: October 9, 1950  
Died:  
Father: Lonnie Walker Murray  
Mother: Mary Viola Ellis

**Children:**

**Caressa**  
**Marty (f)**

**Spouse:**

---

**Husband: Stan Smith**  
Born:  
Married:  
Died:  
Father:  
Mother:

**Wife: Margaret Susan Murray Smith**  
Born: August 19, 1953  
Died:  
Father: Lonnie Walker Murray  
Mother: Mary Viola Ellis

**Children:**

**Shane Patrick**

**Spouse:**

---

**Husband: Roger Walker Murray**  
Born: November 3, 1954  
Married:  
Died:  
Father: Lonnie Walker Murray  
Mother: Mary Viola Ellis

**Wife:**  
Born:  
Died:  
Father:  
Mother:

**Children:**

**Palsick (step-son)**

---

**Husband: John Gosmley**  
Born:  
Married:  
Died:  
Father:  
Mother:

**Wife: Sharon Diane Murry Gosmley**  
Born: November 25, 1957  
Died:  
Father: Lonnie Walker Murray  
Mother: Mary Viola Ellis

**Children:**

**John Charles Gosmley III**  
**Philip Michael Gosmley**  
**David Walker Gosmely**

**Spouse:**



**Husband: Eddie Raul**  
Born:  
Married:  
Died:  
Father:  
Mother:

**Children:**  
**Eban (m)**

**Wife: Katherine Elaine Murray Raul**  
Born: April 20, 1959  
Died:  
Father: Lonnie Walker Murray  
Mother: Mary Viola Ellis

**Spouse:**

---

**Husband: Scotty Long**  
Born:  
Married:  
Died:  
Father:  
Mother:

**Children:**  
**Nikki (f)**  
**Brandon (m)**

**Wife: Tammy Elizabeth Murry Long**  
Born: September 12, 1960  
Died:  
Father: Lonnie Walker Murray  
Mother: Mary Viola Ellis

**Spouse:**

---

**Husband: Michael Eugene Murray**  
Born: December 10, 1962  
Married:  
Died:  
Father: Lonnie Walker Murray  
Mother: Mary Viola Ellis

**Children:**  
**Justin**

**Wife: Denise Long**  
Born:  
Died:  
Father:  
Mother:

**Spouse:**

---

**Husband: Jeff Perry**  
Born:  
Married:  
Died:  
Father:  
Mother:

**Children:**  
**Sheryl Lynn Perry**

**Wife: Wendy Dawn Murray Perry**  
Born:  
Died:  
Father: Lonnie Walker Murray  
Mother: Mary Viola Ellis

**Spouse:**

**Husband: Garland Winford Ellis**  
Born:  
Married:  
Died:  
Father: Herbert Walker Ellis  
Mother: Daisy Leona Jones (Roxie)

**Wife: Hellen Gerringar**  
Born:  
Died:  
Father:  
Mother:

**Children:**

**Bobby**  
**Donna**  
**Tracy**  
**Cindy**

**Spouse:**

---

**Husband: Winford Ervin Saunders**  
Born:  
Married:  
Died:  
Father: Herbert Walker Ellis  
Mother: Daisy Leona Jones (Roxie)

**Wife: Pattie Mae Lucille Ellis**  
Born:  
Died:  
Father:  
Mother:

**Children:**

**Winford Ervin (Ricky)**  
**Saunders**  
**Marshall**  
**Denise**  
**Scotty**  
**Robbie**

**Spouse:**

---

**Husband: Henry Clayton Ellis**  
Born:  
Married:  
Died:  
Father: Herbert Walker Ellis  
Mother: Daisy Leona Jones (Roxie)

**Wife: Virginia Aliase Jones**  
Born:  
Died:  
Father: Charlie Jones of Yancyville  
Mother: Vergie Jones of Yancyville

**Children:**

**Brian Keith Ellis**  
**Renna**  
**Jill Choctane**

**Spouse:**

(one daughter)  
(married, one son)

**Husband: Robert Henry Ellis**  
Born: October 1, 1893  
Married: July 6, 1918  
Died: March 10, 1980  
Father: George Wiley Ellis  
Mother: Emily McPherson

**Wife: Ozzie Mabel Woody**  
Born: September 9, 1899  
Died: March 28, 1983  
Father: Nathan Spencer Woody  
Mother: Anna Johnson Woody

**Children:**

**Anna Hazel Ellis**  
(b. January 28, 1921,  
d. September 13, 1977)

**Ozie Rachel Ellis**  
(b. October 11, 1922)

**George Robert (Buck) Ellis**  
(b. July 20, 1924)

**Ruby Woody Ellis**  
(b. June 9, 1929)

**Obie Richard Ellis**  
(b. May 18, 1931)

**Linwoody Harold Ellis**  
(b. March 8, 1934)

**Bobby Eugene Ellis**  
(b. January 13, 1936)

**Billy Spencer Ellis**  
(b. November 25, 1937)

**Walter Lee (Dinky) Ellis**  
(b. October 12, 1939)

**Shirley LaRue Ellis**  
(b. October 6, 1941)

**Nancy Carolyn Ellis**  
(b. October 9, 1943)

**Spouse:**

Ben Barber

Russell Blalock  
(m. May 24, 1944)

Nora Lee Brown  
(m. March 25, 1950)

Billy Holt  
(m. February 5, 1947)

Gracie Patterson  
(m. February 5, 1974)

Carolyn Elixson  
(March 3, 1956)

Dorothy Tripp  
(m. July 2, 1965)

Linda Poe  
(m. June 10, 1956)

Frances Hicks  
(m. December 23, 1962)

William Thomas, Jr.  
(m. September 19, 1958)

Lonnie C. Beal  
(m. July 1, 1961)

**Husband: Bobby Eugene Ellis**  
Born: January 13, 1936  
Place: Pittsboro  
Married: July 2, 1965  
Died:  
Father: Robert Henry Ellis  
Mother: Ozie Woody Ellis  
Other: Glen Rose Hampton  
Spouses:

**Wife: Dorothy Tripp**  
Born: February 16, 1934  
Place: Bynum  
Died:  
Father: Garland J. Tripp  
Mother: Lillie Dixon Tripp  
Other:  
Spouses: Dwight Ellis (died November 13, 1975)

**Children:**

**Henry Donald Ellis**  
born to Dwight & Dorothy  
(b. December 26, 1952;  
Siler City, NC)

**Cherie Denise Ellis**  
born to Dwight & Dorothy  
(b. November 10, 1956;  
Siler City, NC)

**Vickie Dorene Ellis**  
born to Dwight & Dorothy  
(b. December 2, 1958;  
Lexington, NC)

**Kennie Dwayne Ellis**  
born to Dwight & Dorothy  
(b. September 2, 1960;  
Thomasville, NC)

**Robert Keith Glen Ellis**  
born to Bobby & Glen Rose  
(b. June 8, 1957;  
Corbin, NC)

**Spouse:**

---

**Husband: Henry Donald Ellis**  
Born: December 26, 1952  
Place: Moncure, NC  
Married: January 26, 1973  
Died:  
Father: Dwight Rufus Ellis (Dad)  
Bobby Eugene Ellis (Step-dad)  
Mother: Dorothy Tripp Ellis

**Wife: Patricia Gail Brady Ellis**  
Born: March 25, 1954  
Born: Norfolk, VA  
Died:  
Father: Obert Lawton Brady  
Mother: Edith Cheek Brady

**Children:**

**Dana Nicole Ellis**  
(b. August 23, 1976;  
Sanford)

**Donna Gail Ellis**  
(b. July 25, 1983;  
Sanford)

**Spouse:**

**Husband: Steven Michael Sumner**  
Born: February 13, 1955  
Place: High Point, NC  
Married: February 24, 1974  
Died:  
Father: Doak Roosevelt Sumner  
Mother: Shirley Steeleman Pike

**Children:**

**Michael Nelson Sumner**  
(b. June 16, 1975;  
Chapel Hill)

**Donna Gail Ellis**  
(b. October 9, 1977;  
Chapel Hill)

**Wife: Cherie Denise Ellis Sumner**  
Born: November 10, 1956  
Born: Siler City, NC  
Died:  
Father: Dwight Rufus Ellis  
Mother: Dorothy Tripp Ellis

**Spouse:**

---

**Husband: Terry Warren Klomprens**  
Born: February 4, 1952  
Place: Holland, MI  
Married: June 4, 1993  
Died:  
Father: Jack Willis Komprens  
Mother: Gladys Hanson Komprens

**Children:**

**Jacob Lee Klomprens**  
(b. August 6, 1979;  
Chapel Hill)

**Aaron Blake Klomprens**  
(b. February 21, 1982;  
Chapel Hill)

**Wife: Vicki Dorene Ellis Klomprens**  
Born: December 2, 1958  
Born: Lexington, NC  
Died:  
Father: Dwight Rufus Ellis  
Mother: Dorothy Tripp Ellis

**Spouse:**

---

**Husband: Kennie Dwayne Ellis**  
Born: September 2, 1960  
Place: Thomasville, NC  
Married: October 7, 1979  
Died:  
Father: Dwight Rufus Ellis  
Mother: Dorothy Tripp Ellis

**Children:**

**Geoffrey Allen Ellis**  
(b. February 7, 1989;  
Chapel Hill)

**Amanda Lauren Ellis**  
(b. April 3, 1990;  
Chapel Hill)

**Wife: Sharon Denise Williams Ellis**  
Born: August 23, 1961  
Born: Sanford, NC  
Died:  
Father: Silas Williams, Jr.  
Mother: Alta May Phillips Williams

**Spouse:**

**Husband: Robert Keith Glen Ellis**  
(now divorced)  
Born: June 8, 1957  
Place: Corbin, KY  
Married: June 4, 1993  
Died:  
Father: Bobby Eugene Ellis  
Mother: Glen Rose Hampton Ellis

**Children:**

**Shaina Mae Rose Ellis**  
(b. November 20, 1978;  
Corbin, KY)

**Robert Damond Lee Ellis**  
(b. August 4, 1980;  
London, KY)

**Wife: Marlene Frazier**  
Born: July 17, 1960  
Place: London, KY  
Died:  
Father: Millard Floyd Frazier  
Mother: Grace Granibrel Frazier

**Spouse:**

---

**Husband: Lonnie C. Beal**  
Born: September 18, 1936  
Place: Chatham County  
Married: July 1, 1961  
Died:  
Father:  
Mother:

**Children:**

**Lonnie Gregory Beal**  
(b. September 16, 1962;  
Chatham County)

**Micky Wrenn Beal**  
(b. March 20, 1965;  
Chatham County)

**Pamela Carol Beal**  
(b. March 23, 1969;  
Chatham County)

**Wife: Nancy Ellis Beal**  
Born: October 9, 1943  
Place: Chatham County  
Died:  
Father: Robert Henry Ellis  
Mother: Ozie Woody Ellis

**Spouse:**

Julie Hart Beal  
(m. June 30, 1984)

Renee Harper Beal  
(m. July 15, 1984)

George Edward Watters  
(m. February 15, 1992)

**Husband: Lonnie Gregory Beal**  
Born: September 16, 1962  
Place: Chatham County  
Married: June 30, 1984  
Died:  
Father: Lonnie C. Beal  
Mother: Nancy Ellis Beal

**Wife: Julie Hart Beal**  
Born:  
Place:  
Died:  
Father:  
Mother:

**Children:**

**Spouse:**

**Dustin Gregory Beal**  
(b. August 11, 1988;  
Chatham County)

**Lonnie Gregory Beal**  
(b. September 16, 1993)

---

**Husband: Mickey Wrenn Beal**  
Born: March 20, 1965  
Place: Chatham County  
Married: July 15, 1984  
Died:  
Father: Lonnie C. Beal  
Mother: Nancy Ellis Beal

**Wife: Renee Harper Beal**  
Born:  
Place:  
Died:  
Father:  
Mother:

**Children:**

**Spouse:**

**Charity Renee Beal**  
(b. & d. March 31, 1986;  
Moore County)

**Cecily Nichole Beal**  
(b. July 27, 1987;  
Moore County)

**Nicholas Wrenn Beal**  
(b. August 21, 1990;  
Moore County)

---

**Husband: George Edward Walters**  
Born: March 31, 1969  
Place: Chatham County  
Married: February 15, 1992  
Died:  
Father:  
Mother:

**Wife: Pamela Carol Beal Walters**  
Born:  
Place:  
Died:  
Father: Lonnie C. Beal  
Mother: Nancy Ellis Beal

**Children:**

**Spouse:**

**Jessica Lynne Tucker**  
(b. March 25, 1990;  
Lee County)

**Husband: William F. Thomas, Jr.**  
Born: November 12, 1939  
Place: Lee County  
Married: September 19, 1958  
Died:  
Father: William F. Thomas, Sr.  
Mother: Florence Buchanan Thomas

**Wife: Shirley Ellis Thomas**  
Born: October 6, 1941  
Place: Chatham County  
Died:  
Father: Robert Henry Ellis  
Mother: Ozie Woody Ellis

**Children:**

**William Joel Thomas**  
(b. November 7, 1959;  
Siler City, NC)

**Mitchell Lane Thomas**  
(b. December 12, 1960;  
Shelby, NC)

**Christopher Lyle Thomas**  
(b. May 12, 1962;  
Sanford, NC)

**Timothy Scott Thomas**  
(b. June 30, 1964;  
Shelby, NC)

**Robert Andrew Thomas**  
(b. June 19, 1967;  
Sanford, NC)

**Jonathon Paul Thomas**  
(b. October 14, 1976;  
Sanford, NC)

**Spouse:**

Gloria Jean Thomas  
(m. October 31, 1980)

Lori Ann Cisneros  
(m. September 9, 1979)

Debra Kay Knight  
(m. June 8, 1980)

Donna Kay Broome  
(m. May 3, 1993)

Tandy Wilkie Mason  
(m. December 2, 1990)

---

**Husband: William Joel Thomas**  
Born: November 7, 1959  
Place: Siler City  
Married: October 31, 1980  
Died:  
Father: William F. Thomas, Jr.  
Mother: Shirley Ellis Thomas

**Wife: Gloria Jean Thomas**  
Born: February 25, 1955  
Place: Chatham County  
Died:  
Father: June Thomas  
Mother: Fairy Thomas

**Children:**

**Sarah Jane Thomas**  
(b. August 1, 1974;  
Lee County)

**Carolyn Denise Thomas**  
(b. February 22, 1975;  
Siler City)

**Spouse:**



**Husband:** **Mitchell Lane Thomas**  
Born: December 12, 1960  
Place: Shelby, NC  
Married: September 9, 1979  
Died:  
Father: William F. Thomas, Jr.  
Mother: Shirley Ellis Thomas

**Wife:** **Lori Ann Cisneros**  
Born: August 21, 1964  
Place:  
Died:  
Father: Andrew Cisneros  
Mother: Lois Warf Cisneros

**Children:**

**Spouse:**

**Susan Renee Thomas**  
(b. April 2, 1980;  
Sanford, NC)

**Joshua Shaw Thomas**  
(b. April 10, 1981;  
Sanford, NC)

**Erin Michelle Thomas**  
(b. December 3, 1982;  
Sanford, NC)

**Husband:** **Christopher Lyle Thomas**  
Born: May 12, 1962  
Place: Sanford, NC  
Married: June 8, 1980  
Died:  
Father: William F. Thomas, Jr.  
Mother: Shirley Ellis Thomas

**Wife:** **Debra Kay Knight Thomas**  
Born: June 6, 1958  
Place:  
Died:  
Father: Simon Knight  
Mother: Barbara B. Knight

**Children:**

**Spouse:**

**Mary Elizabeth**  
(b. March 22, 1985;  
Sanford, NC)

**Husband:** **Robert Andrew Thomas**  
Born: June 19, 1967  
Place: Lee County  
Married: December 2, 1990  
Died:  
Father: William F. Thomas, Jr.  
Mother: Shirley Ellis Thomas

**Wife:** **Tandy Wilkie Mason Thomas**  
Born: November 5, 1955  
Place:  
Died:  
Father: Emory Wilkie  
Mother: Peggy Wilkie

**Children:**

**Spouse:**

**Crystal Mason**  
(b. July 9, 1979)

**Husband: Timothy Scott Thomas**  
Born: June 30, 1964  
Place: Cleveland County  
Married: June 3, 1993  
Died:  
Father: William F. Thomas, Jr.  
Mother: Shirley Ellis Thomas

**Wife: Donna Kay Broome**  
Born: June 22, 1966  
Place: South Carolina  
Died:  
Father: Kenneth McSwain (step father)  
Mother: Sandy Kaye C. McSwain

**Children:**

**Timothy Wayne**  
(b. October 10, 1990;  
Sanford, NC)

**Spouse:**

---

**Husband: Billy Spencer Ellis**  
Born: November 25, 1937  
Place: Chatham County  
Married: June 10, 1956  
Died:  
Father: Robert Henry Ellis  
Mother: Ozzie Woody Ellis

**Wife: Linda Poe**  
Born: December 7, 1940  
Place: Sanford, NC  
Died:  
Father: Lewis Poe  
Mother: Sadie May Poe

**Children:**

**Billy Lewis Ellis**  
(b. February 25, 1957;  
Siler City, NC)

**Larry Keith Ellis**  
(b. February 28, 1958;  
Siler City, NC)

**Sharon Ellis**  
(b. April 18, 1959;  
Siler City, NC)

**Spouse:**

Brian Meredith Sharpe  
(m. July 30, 1978)

---

**Husband: Brian Meredith Sharpe**  
Born: October 26, 1958  
Place: Greensboro, NC  
Married: July 30, 1978  
Died:  
Father: Robert Elwood Sharpe  
Mother: Lucy Meredith Sharpe

**Wife: Sharon Ellis Sharpe Brewer**  
Other  
Husband: Nelson Lee Brewer  
Born: April 18, 1959  
Place: Siler City, NC  
Died:  
Father: Billy Spencer Ellis  
Mother: Linda Poe Ellis

**Children:**

**Ashley Nichole Sharpe**  
(b. January 29, 1981;  
Goldsboro, NC)

**Benjamin Michael Sharpe**  
(b. January 18, 1983;  
Siler City)

**Lindsey Meredith Sharpe**  
(b. May 26, 1986;  
Siler City, NC)

**Spouse:**

**Husband: Obie Richard Ellis**

Born: July 18, 1931  
Place: Chatham County  
Married: February 5, 1974  
Died:  
Father: Robert Henry Ellis  
Mother: Ozzie Woody Ellis

**Wife: Gracie Patterson Ellis**

Other  
Husbands: Richard Blackeley  
Born: February 15, 1945  
Place: Sanford, NC  
Died:  
Father: Jack Patterson  
Mother: Octavia Dinkins Patterson

**Children:**

**Rebecca Lynn Ellis**

(b. August 7, 1979;  
Chapel Hill, NC)

**Rachel Janet Ellis**

(b. September 23, 1986;  
Sanford, NC)

**Step Children:**

**Richard Blakeley, Jr.**

Deborah  
(m. February 14, 1985)

**Julie Blackeley**

Joey Davis  
(m. July 16, 1993)

---

**Husband: Linwood Harold Ellis**

Born: March 8, 1934  
Place:  
Married: March 3, 1956  
Died:  
Father: Robert Henry Ellis  
Mother: Ozzie Woody Ellis

**Wife: Carolyn Elixson Ellis**

Born: October 3, 1940  
Place:  
Died:  
Father: Fronie Eubanks Elixson  
Mother: Jim Elixson

**Children:**

**Debra Ellis**

(b. June 28, 1957)

**James Michael Ellis**

(b. January 14, 1959)

**Donnie Harold Ellis**

(b. January 7, 1962)

**Linwood Harold Ellis**

(b. & d. October 20, 1963)

**Timothy Early Ellis**

(b. February 20, 1965)

**Johnnie Carroll Ellis**

(b. November 6, 1969)

**Jason Brian Ellis**

**Justin Thomas Ellis**

(September 24, 1980)

Stanley Keith Johnson

(m. June 29, 1974)

Frances Law

(m. June 20, 1992)

Nancy Brooks

(m. August 11, 1984)

Dana Tucker

(m. February 13, 1991)

Angela Michael

(m. September 7, 1991)

**Husband: Stamey Keith Johnson**  
Born: February 27, 1952  
Place:  
Married: June 29, 1974  
Died:  
Father: Robert Henry Ellis  
Mother: Ozzie Woody Ellis

**Wife: Debra Ellis**  
Born: June 28, 1957  
Place:  
Died:  
Father: Linwood Ellis  
Mother: Carolyn Elixson Ellis

**Children:**

**Spouse:**

**Bradley Keith Johnson**  
(b. October 29, 1977)  
**Amy Renee Johnson**  
(b. February 3, 1980)

---

**Husband: James Michael Ellis**  
Born: January 14, 1959  
Place:  
Married: June 20, 1992  
Died:  
Father:  
Mother:

**Wife: Debra Ellis**  
Born: July 6, 1962  
Place:  
Died:  
Father: Linwood Ellis  
Mother: Carolyn Elixson

---

**Husband: Donnie Harold Ellis**  
Born: January 1, 1962  
Place:  
Married: June 20, 1992  
Died:  
Father: Linwood Ellis  
Mother: Carolyn Elixson Ellis

**Wife: Nancy Brooks Ellis**  
Born: March 17, 1959  
Place:  
Died:  
Father:  
Mother:

**Children:**

**Casey Elizabeth Ellis**  
(b. March 5, 1986)

---

**Husband: Timothy Earl Ellis**  
Born: February 20, 1965  
Place:  
Married: February 13, 1990  
Died:  
Father: Linwood Ellis  
Mother: Carolyn Elixson Ellis

**Wife: Dana Tucker Ellis**  
Born: April 28, 1975  
Place:  
Died:  
Father:  
Mother:

**Children:**

**Ashley Nicole Ellis**  
(b. August 21, 1990)

**Husband: Johnnie Carroll Ellis**  
Born: November 6, 1969  
Place:  
Married: September 7, 1991  
Died:  
Father: Linwood Ellis  
Mother: Carolyn Elixson Ellis

**Wife: Angela Michael**  
Born: March 3, 1972  
Place:  
Died:  
Father:  
Mother:

---

**Husband: Jason Brian Ellis**  
Born: April 16, 1975  
Place:  
Married:  
Died:  
Father: Linwood Ellis  
Mother: Carolyn Elixson Ellis

**Wife: Connie Faye Elkins**  
Born: November 27, 1973  
Place:  
Died:  
Father:  
Mother:

**Children:**

**Jeremy Ray Elkins**  
(b. September 14, 1993)

---

**Husband: Walter Lee (Dinky) Ellis**  
Born: October 12, 1939  
Place:  
Married: December 23, 1962  
Died:  
Father: Robert Henry Ellis  
Mother: Ozie Woody Ellis

**Wife: Frances Hicks Ellis**  
Born: February 20, 1938  
Place:  
Died:  
Father:  
Mother:

**Children:**

**Gloria Diane Ellis**  
(b. Dec. 11, 1957)  
**Gary Wayne Ellis**  
(b. August 28, 1962)

**Husband: Billy Dalton Holt**  
Born: October 19, 1924  
Place: Guilford County  
Married: April 14, 1947  
Died:  
Father:  
Mother:

**Wife: Ruby Woody Ellis**  
Born: June 9, 1929  
Place:  
Died:  
Father: Robert Henry Ellis  
Mother: Ozie Woody Ellis

**Children:**

**Billy Randall Holt**  
(b. December 30, 1947;  
d. January 6, 1972)

**Susan Carol Holt**  
(b. March 29, 1951)

**Barry Donald Holt**  
(b. April 12, 1956)

**Darien Keith Holt**  
(b. September 12, 1965)

**Spouse:**

Steven Ross Helmer  
(m. March 6, 1979)

---

**Husband: Stephen Ross Helmer**  
Born:  
Place:  
Married: June 17, 1978  
Died:  
Father:  
Mother:

**Wife: Susan Carol Holt**  
Born: March 29, 1951  
Place:  
Died:  
Father: Billy Dalton Holt  
Mother: Ruby Woody Holt

**Children:**

**Stephanie Holt Helmer**  
(b. October 5, 1980)

**Sarah Elizabeth Helmer**  
(b. August 31, 1988)

---

**Husband: George Robert Ellis (Buck)**  
Born: July 20, 1924  
Place:  
Married: March 25, 1950  
Died:  
Father: Robert Henry Ellis  
Mother: Ozzie Woody Ellis

**Wife: Nora Lee Brown**  
Born: August 6, 1930  
Place:  
Died:  
Father:  
Mother:

**Children:**

**Naomi Lee Ellis**  
(b. March 15, 1959)  
**William Atlas Ellis**  
(b. September 22, 1963)

Ricky Coleman  
(m. October 20, 1979)

**Husband: Ricky Coleman**  
Born: February 7, 1955  
Place:  
Married: October 20, 1979  
Died:  
Father:  
Mother:

**Wife: Naomi Lee Ellis**  
Born: March 15, 1959  
Place:  
Died:  
Father: George Robert (Buck) Ellis  
Mother: Nora Lee Brown

**Children:**

**John Wesley Coleman**  
(b. February 11, 1982)

**Travis Ellis Coleman**  
(b. August 13, 1986)

---

**Husband: Russel Blalock**  
Born: April 9, 1919  
Place:  
Married: May 24, 1941  
Died: January 6, 1993  
Father:  
Mother:

**Wife: Rachel Ellis Blalock**  
Born: October 11, 1922  
Place:  
Died:  
Father: Robert Henry Ellis  
Mother: Ozzie Woody Ellis

**Children:**

**Martha Jane Blalock**  
(b. June 18, 1943)

**Brenda Earle Blalock**  
(b. September 15, 1944)

**JoAnne Blalock**  
(b. October 31, 1946;  
d. May 10, 1947)

**Jessie Russell Blalock, Jr.**  
(b. October 8, 1950)

Tommy Milvin Humble  
(m. November 1967)

Tommy Eugene Smith  
(m. December 12, 1966)

---

**Husband: Tommy Eugene Smith**  
Born: July 7, 1945  
Place:  
Married: December 12, 1966  
Died:  
Father:  
Mother:

**Wife: Brenda Earle Blalock**  
Born: September 15, 1944  
Place:  
Died:  
Father: Russell Blalock  
Mother: Rachel Ellis Blalock

**Children:**

**Toni Lynn Smith**  
(b. October 7, 1967)  
**Karen Denice Smith**  
(b. October 2, 1971)

**Spouse:**

**Mark Allen Hannah**  
(m. May 24, 1986)

**Husband: Mark Allen Hannah**

Born: January 17, 1969

Place:

Married: May 24, 1986

Died:

Father:

Mother:

**Wife: Toni Lynn Smith**

(Divorced 1992)

Born: October 7, 1967

Place:

Died:

Father: Tommy Eugene Smith

Mother: Brenda Blalock

**Children:**

**Spouse:**

**Stephanie Nichole Hannah**

(b. September 26, 1988)

**Amanda Faith Hannah**

(b. July 20, 1990)

**Husband: Tommy Milvin Humble**

Born: November 4, 1939

Place:

Married: November 1967

Died: January 6, 1983

Father:

Mother:

**Wife: Martha Jane Blalock**

Born: June 18, 1943

Place:

Died:

Father: Russell Blalock

Mother: Rachel Ellis Blalock

**Children:**

**Spouse:**

**Jeffry Lynn Humble**

(b. October 17, 1965)

**Tina Marie Humble**

(b. May 21, 1969)

**Linda Gail Humble**

(b. July 22, 1970)

Barry Holder

(m. September 1990)

**Husband: Barry Holder**

Born:

Place:

Married: September 1990

Died:

Father:

Mother:

**Wife: Tina Marie Humble Holder**

Born: May 21, 1969

Place:

Died:

Father: Tommy Milvin Humble

Mother: Martha Jane Blalock

**Children:**

**Spouse:**

**Kelli Marie Holder**

(b. August 3, 1986)

**William Dalton Holder**

(b. May 27, 1993)



**Husband:**

Born:  
Place:  
Married:  
Died:  
Father:  
Mother:

**Wife: Linda Gail Humble**

Born: July 22, 1970  
Place:  
Died:  
Father: Tommy Milvin Humble  
Mother: Martha Jane Blalock

**Children:**

**Thomas Duane Humble**  
(b. January 26, 1989)

**Spouse:****Husband: Benjamin Miles Barber**

Born: April 18, 1919  
Place:  
Married:  
Died: September 13, 1977  
Father:  
Mother:

**Wife: Hazel Ellis Barber**

Born: January 28, 1921  
Place:  
Died: May 2, 1973  
Father: Robert Henry Ellis  
Mother: Ozzie Woody Ellis

**Children:**

**Faye Barber**  
(b. October 21, 1942)  
**Jimmy Wayne Barber**  
(b. July 13, 1946)  
**Jerry Lee Barber**  
(b. April 25, 1948)  
**Robert David Barber**  
(b. June 30, 1949)

**Spouse:**

Henry Elixson  
Glenda Coble  
Linda Langley  
Gail McDaniel

**Husband:** **Jimmy Wayne Barber**      **Wife:** **Glenda Coble Barber**  
Other  
Wives: Nancy Neal  
Born: July 13, 1946      Born:  
Place:      Place:  
Married:  
Died:  
Father: Benjamin Miles Barber      Died:  
Mother: Hazel Ellis Barber      Father:  
Mother:

**Children:**

**Fritzie Carol Barber**  
(Nancy)  
**Hazel Joyce Barber**  
**Teresa Deanne Barber**  
**Malcolm Duane Barber**  
(Nancy)  
**Benjamin Wayne Barber**  
(b. May 17, 1977;  
d. November 24, 1990)

**Spouse:**

Bennie Goins

---

**Husband:** **Robert David Barber**      **Wife:** **Gail McDaniel Barber**  
Born: June 30, 1949      Born:  
Place:      Place:  
Married:  
Died:  
Father: Benjamin Miles Barber      Died:  
Mother: Hazel Ellis Barber      Father:  
Mother:

**Children:**

**Angela Gail Barber**  
(b. August 1, 1971)  
**Tracy Lynn Barber**  
(b. March 1, 1976)  
**Robert Scott Barber**  
(b. May 23, 1982)  
**Tammy Marie Barber**  
(b. January 17, 1967)

**Spouse:**

Mike Swenson

---

**Husband:** **Mike Swenson**      **Wife:** **Tammy Marie Barber**  
Born:      Born: January 17, 1967  
Place:      Place:  
Married:  
Died:  
Father:      Died:  
Mother:      Father: Robert David Barber  
Mother: Gail McDaniel Barber

**Children:**

**Ashley Marie Swenson**  
(b. January 27, 1988)

**Spouse:**

**Husband: Henry Elixson**  
Born:  
Place:  
Married:  
Died:  
Father:  
Mother:

**Wife: Faye Barber Elixson**  
Born: October 21, 1942  
Place:  
Died:  
Father: Benjamin Miles Barber  
Mother: Hazel Ellis Barber

**Children:**

**Anthony Todd Elixson**  
(b. May 28, 1964)

**Spouse:**

Karen Elizabeth Campbell

---

**Husband: Anthony Todd Elixson**  
Born: May 28, 1964  
Place:  
Married:  
Died:  
Father: Henry Elixson  
Mother: Faye Barber Elixson

**Wife: Karen Elizabeth Campbell Ellison**  
Born:  
Place:  
Died:  
Father:  
Mother:

**Children:**

**Ann Elizabeth Elixson**  
(b. June 29, 1992)

**Spouse:**

---

**Husband: Chris Dickens**  
Born:  
Place:  
Married:  
Died:  
Father:  
Mother:

**Wife: Karen Elaine Barber**  
Born: February 20, 1970  
Place:  
Died:  
Father: Jerry Lee Barber  
Mother: Linda Langley Barber

**Children:**

**Allison Rene Barber**  
(b. December 19, 19—)  
**Paula Dickens**  
(September 1, 1989)  
**C.J. Dickens**  
(August 10, 1991)

**Spouse:**

**Husband:** **Jerry Lee Barber**  
Born: April 25, 1948  
Place:  
Married:  
Died:  
Father: Benjamin Miles Barber  
Mother: Hazel Ellis Barber

**Wife:** **Linda Langley Barber**  
Born:  
Place:  
Died:  
Father:  
Mother:

**Children:**

**Ronnie Lee Barber**  
(b. June 10, 19—)  
**Karen Elaine Barber**  
(b. February 20, 1970)

**Spouse:**

Kim Thomas  
Chris Dickens

---

**Husband:** **Ronnie Lee Barber**  
Born: June 10, 19—  
Place:  
Married:  
Died:  
Father: Jerry Lee Barber  
Mother: Linda Langley Barber

**Wife:** **Kim Thomas**  
Born:  
Place:  
Died:  
Father:  
Mother:

**Children:**

**Katie Barber**  
(b. September 9, 1990)  
**Melinda Barber**  
(b. June 27, 1989)  
**Jessica Barber**  
(b. June 27, 1989)

**Spouse:**

<b>Husband:</b>	<b>JOHN ELLIS</b>	<b>Wife:</b>	<b>Edna Johnson Ellis</b>
Other			
wives:	Lacy Campbell (1 son, Elmer Ellis, deceased)		
Born:	September 30, 1882	Born:	February 11, 1905
Place:		Place:	
Married:			
Died:	December 13, 1969	Died:	March 10, 1978
Buried:	Hickory Mtn. Methodist	Buried:	Hickory Mtn Methodist
Father:	George Wiley Ellis	Father:	Foy Johnson
Mother:	Emily McPherson Ellis	Mother:	Ada Keck Johnson

**Children:**

**Cleodis Ellis**  
(b. October 21, 1924)  
**Willie Ellis**  
(b. April 9, 1926)  
**George Ellis**  
(b. December 18, 1930)  
**James Ellis**  
(b. April 9, 1933)  
**Bernice Ellis**  
(b. August 2, 1939)  
**Gilbert Ellis**  
(b. May 26, 1937)  
**Grady Ellis**  
(b. December 4, 1934)  
**Margaret Ellis**  
(b. February 1, 1937)  
**Etta Mae Ellis**  
**Faydine Ellis**  
**Annie Ellis**

**Spouse:**

Nancy Hicks  
Ozzie Jones  
Doris Myers  
Betty Lou Tripp  
Mary M. Saunders  
Betty Maness  
Shirley V. Ellis  
William Saunders  
Archie Boone  
\_\_\_\_\_ Tynsdale  
Henry Ring, Jr.

<b>Husband:</b>	<b>Cleodis Ellis</b>	<b>Wife:</b>	<b>Nancy Hicks</b>
Other	Lena Briggs Tutor	Other	Bobby Johnson
wives:	(1 son, Henry Tutor)	husbands:	(1 daughter, Katie Mae Hicks b. April 8, 1940)
Born:	October 21, 1924	Born:	November 20, 1925
Place:	Chatham County	Place:	Chatham County
Married:			
Died:		Died:	
Father:	John Ellis	Father:	Charly Hicks
Mother:	Edna Johnson Ellis	Mother:	Bestann Hicks

**No Children Together**

**Husband:** **Willie Ellis**  
Born: April 9, 1926  
Place: Chatham County  
Married:  
Died:  
Father: John Ellis  
Mother: Edna Johnson Ellis

**Wife:** **Ozie Jones Ellis**  
Born:  
Place: Chatham County  
Died:  
Father:  
Mother: Lily Jones

**Children:**

**Brenda Ellis** (twin)  
**Luke Ellis** (twin)  
**Mark Ellis**  
**James Ellis**

**Spouse:**

William Beal

---

**Husband:** **George Ellis**  
Other wives: Maranda Hicks Jones  
(no children—deceased)  
Born: December 18, 1930  
Married:  
Died:  
Father: John Ellis  
Mother: Edna Johnson Ellis

**Wife:** **Doris Myers Ellis**  
Born:  
Died: deceased  
Father:  
Mother:

**Children:**

**Opal Ellis**  
**Cathy Ellis**  
**George Ellis, Jr.**  
**Lisa Ellis**  
**JoAnn Ellis**

**Spouse:**

\_\_\_\_ Allred  
Steve Moody  
  
Buddy Lemons

---

**Husband:** **Steve Moody**  
Born:  
Place:  
Married:  
Died:  
Father:  
Mother:

**Wife:** **Cathy Ellis Moody**  
Born:  
Place:  
Died:  
Father: George Ellis  
Mother: Doris Mayers Ellis

**Children:**

**Danielle Moody**  
**Brian Moody**

**Spouse:**

**Husband: Buddy Lemons**  
Born:  
Married:  
Died:  
Father:  
Mother:

**Wife: JoAnn Ellis Lemons**  
Born:  
Died:  
Father: George Ellis  
Mother: Doris Myers Ellis

**Children:**

**Robin Lemons**  
**Katie Lemons**  
**Jessie Lemons**  
**Samantha Lemons**

**Spouse:**

---

**Husband: Bernice G. Ellis**  
Born: August 2, 1939  
Married:  
Died:  
Father: John Ellis  
Mother: Edna Johnson Ellis

**Wife: Mary M. Saunders Ellis**  
Born:  
Died:  
Father:  
Mother:

**Children:**

**Shorty Martin Ellis**  
(b. June 6, 1963)  
**Richard Manning Ellis**  
(b. October 28, 1965)  
**Donald Wayne Ellis**  
(b. January 17, 1967)

**Spouse:**

Marilyn Rowe  
Colleen Fuller (divorced)  
Penny George (separated)  
Tammy Glasson

---

**Husband: Shorty Martin Ellis**  
Born: June 6, 1963  
Married:  
Died:  
Father: Bernice G. Ellis  
Mother: Mary M. Saunders Ellis

**Wife: Marilyn Rowe**  
Born:  
Died:  
Father:  
Mother:

**Children:**

**Shorty Martin Ellis, Jr.**  
(b. July 1, 1985)  
**Christy Lynn Ellis**  
(b. January 18, 1989)

**Spouse:**

**Husband:** **Richard Manning Ellis**  
Other Colleen Fuller Ellis  
Wives: (no children)  
Born: October 28, 1965  
Married:  
Died:  
Father: Bernice G. Ellis  
Mother: Mary M. Saunders Ellis

**Wife:** **Penny George Ellis**  
Born:  
Died:  
Father:  
Mother:

**Children:**

**Richard Ellis, Jr.**  
(b. March 26, 1988)  
**Whitney Nicole Ellis**  
(b. October 3, 1991)

**Spouse:**

---

**Husband:** **Donald Wayne Ellis**  
Born: January 17, 1967  
Married:  
Died:  
Father: Bernice G. Ellis  
Mother: Mary M. Saunders Ellis

**Wife:** **Tammy Glasson Ellis**  
Born:  
Died:  
Father:  
Mother:

**Children:**

**Samantha Ellis**  
(b. July 15, 1992)

**Spouse:**

---

**Husband:** **Gilbert Ellis**  
Born: May 26, 1937  
Married: January 17, 1958  
Died: September 6, 1981  
Father: John Ellis  
Mother: Edna Johnson Ellis

**Wife:** **Betty Maness Ellis**  
Other Billy Junior Frye (b. April 21, 1933)  
Husbands: (m. August 13, 1982)  
Born: August 11, 1941  
Died:  
Father: Luchain Maruin Maness  
Mother: Mary Lillian Dunn Maness

**Children:**

**Sherry Sue Ellis**  
(b. May 17, 1960)  
**Donna Rose Ellis**  
(b. February 13, 1964)  
**Gilbert Wayne Ellis**  
(b. September 13, 1968)  
**Walter Steven Ellis**  
(b. August 13, 1973)

**Spouse:**

Jeffrey Marshall Jordon  
(m. June 10, 1978; divorced)  
Jeffrey Lee Scotton  
(m. January 7, 1983; divorced)  
Penny Earlene Haymore  
(m. September 26, 1987)



**Husband:** **Jeffrey M. Jordon**  
(divorced)

Born:  
Married: June 10, 1978  
Died:  
Father:  
Mother:

**Wife:** **Sherry Sue Ellis Jordon**  
Other: George Kenneth Myers  
Husbands: (1 son, Kenneth Eugene Myers)  
Born: May 17, 1960

Died:  
Father: Gilbert Ellis  
Mother: Betty Maness Ellis

**Children:**

**Marshall Issac Jordon**  
(b. June 18, 1980)  
**Travis Manning Jordon**  
(b. February 3, 1983)  
**Kenneth Eugene Myers** (step-child)  
(b. April 10, 1971)

**Spouse:**

---

**Husband:** **Jeffrey Lee Scotton**  
(divorced)

Born: November 20, 1983  
Married: January 7, 1983  
Died:  
Father:  
Mother:

**Wife:** **Donna Rose Ellis Scotton**

Born: February 13, 1964  
Died:  
Father: Gilbert Ellis  
Mother: Betty Maness Ellis

**Children:**

**Jeffrey Daniel Scotton**  
(b. October 13, 1983)  
**Heather Christine Scotton**  
(b. June 25, 1990)

**Spouse:**

---

**Husband:** **Gilbert Wayne Ellis**

Born: September 13, 1968  
Married: September 26, 1987  
Died:  
Father: Gilbert Ellis  
Mother: Betty Maness Ellis

**Wife:** **Penny Earlene Haymore Ellis**

Born: October 11, 1967  
Died:  
Father:  
Mother: Betty

**Children:**

**Betty Sue Ellis**  
(b. & d. June 11, 1988)  
**Justin Wayne Ellis**  
(b. January 10, 1993)  
**Shannon Marie Haymore**  
(step-child)  
(b. March 13, 1986)

**Spouse:**

**Husband:** **Grady W. Ellis**  
Born: December 4, 1934  
Place: Chatham County  
Married: January 7, 1983  
Died:  
Father:  
Mother:

**Wife:** **Shirley V. Ellis**  
Born: June 15, 1941  
Place: Lee County  
Died:  
Father:  
Mother:

**Children:**

**Teresa J. Ellis**  
(b. January 16, 1957,  
Siler City)  
**Keith W. Ellis**  
(b. September 28, 1959,  
Siler City)  
**Sheila R. Locklear**  
(b. November 4, 1961,  
Sanford)

**Spouse:**

Tammy R. Ellis

**Husband:** **Dallas Locklear**  
Born: May 27, 1962  
Place:  
Married:  
Died:  
Father:  
Mother:

**Wife:** **Sheila Rose Ellis Locklear**  
Born: November 4, 1961  
Place: Sanford  
Died:  
Father: Grady W. Ellis  
Mother: Shirley V. Ellis

**Children:**

**Latasha Locklear**  
(b. December 26, 1985,  
Chapel Hill)  
**Kavin Locklear**  
(b. April 25, 1988,  
Chapel Hill)

**Spouse:**

**Husband:** **Keith W. Ellis**  
Born: September 28, 1959  
Place:  
Married:  
Died:  
Father: Grady W. Ellis  
Mother: Shirley V. Ellis

**Wife:** **Tammy R. Ellis**  
Born:  
Place:  
Died:  
Father:  
Mother:

**Children:**

**Teresa R. Ellis**  
(b. December 7, 1982,  
Sanford)  
**Kavin Locklear**  
(b. September 9, 1985,  
Moore County)

**Spouse:**

**Husband:** **James Ellis**  
Born: April 4, 1933  
Place: Chatham County  
Married: October 29, 1955  
Died:  
  
Father: John Ellis  
Mother: Edna Johnson Ellis

**Wife:** **Betty Lou Tripp Ellis**  
Born: September 2, 1939  
Place: Chatham County  
  
Died: December 3, 1992  
Buried: Bynum Methodist  
Father: Garland Jerry Tripp  
Mother: Lillie Dixon Tripp

**Children:**

**Dolly Darnise Ellis**  
(b. January 4, 1957,  
Pittsboro)

**James Arthur Ellis, Jr.**  
(b. October 30, 1960  
Pittsboro)

**Timothy Dion Ellis**  
(b. January 30, 1963,  
Pittsboro)

**Jonathan Mitchell Ellis**  
(b. December 10, 1971,  
Pittsboro)

**Spouse:**

Larry Ray Lindley  
(m. January 31, 1981)

Bonnie Heath  
(m. November 1983; divorced)

Rita Gordon  
(m. October 24, 1987)

---

**Husband:** **William Saunders**  
  
Born: July 2, 1934  
Married:  
Died: November 4, 1970  
Father:  
Mother:

**Wife:** **Sheila Rose Ellis Locklear**  
Other Cesar Oakley  
Husbands: (b. March 28, 1924;  
m. August 30, 1991)  
Born: February 1, 1936  
  
Died:  
Father: John Ellis  
Mother: Edna Johnson Ellis

**Children:**

**William Hobart Saunders, Jr.**  
(b. September 19, 1957)

**James Marvin Saunders**  
(b. September 19, 1958)

**Debbie Denise  
Saunders**  
(b. February 4, 1961)

**Spouse:**

Linda Davis

Fred Atkinson

**Husband: James Marvin Saunders**  
Born: September 19, 1958  
Married:  
Died: November 4, 1970  
Father: William Saunders  
Mother: Margaret Ellis Saunders

**Wife: Linda Davis Saunders**  
Born:  
Died:  
Father:  
Mother:

**Children:**

**Spouse:**

**William Joshua Saunders**  
(b. July 20, 1989)

**Kimberly Davis**  
(step-child)  
(b. November 26, 1978)

---

**Husband: Fred Atkinson**  
Born:  
Married:  
Died:  
Father:  
Mother:

**Wife: Debbie Denise Saunders Atkinson**  
Born: February 4, 1961  
Died:  
Father: William Saunders  
Mother: Margaret Ellis Saunders

**Children:**

**Spouse:**

**April Marie Atkinson**  
(b. July 20, 1989,  
Sanford)

**Latisha Ann Atkinson**  
(b. November 26, 1978,  
Sanford)

---

**Husband: Garland Eugene Tisdale**  
Born: March 25, 1938  
Married: August 8, 1980  
Died:  
Father:  
Mother:

**Wife: Fayline Ellis Foushee Tisdale**  
Other Clarence Foushee  
Husbands: (divorced)  
Born: June 4, 1942  
Died:  
Father: John Ellis  
Mother: Edna Johnson Ellis

**Children:**

**Spouse:**

**Tommy Foushee**  
(b. October 6, 1959)

**Linda Faye Foushee**  
(b. February 26, 1961)

**Clarence Eugene Foushee**  
(b. July 26, 1962)

**Kenneth Ray Foushee**  
(b. June 11, 1966)

Sherry Mabe

Kenneth Ross Moody

Barbara Harris

Valarie Bond  
(divorced)

**Husband: Tommy Foushee**  
Born: October 6, 1959  
Married:  
Died:  
Father: Clarence Foushee  
Mother: Faydine Ellis Foushee

**Wife: Sherry Mabe Foushee**  
Born:  
Died:  
Father:  
Mother:

**Children:**

**Tosha Foushee**  
**Kerrie Foushee**

**Spouse:**

---

**Husband: Kenneth Ross Moody**  
Born:  
Married:  
Died:  
Father:  
Mother:

**Wife: Linda Faye Foushee Moody**  
Born: February 26, 1961  
Died:  
Father: Clarence Foushee  
Mother: Faydine Ellis Foushee (divorced)

**Children:**

**Charles Louis Moody**  
(b. January 7, 1977)  
**Angel Renee Moody**  
(b. June 15, 1980)  
**Jimmie Lee Moody**  
(b. June 11, 1986)

**Spouse:**

---

**Husband: Clarence Eugene Foushee**  
Born: July 26, 1962  
Married:  
Died:  
Father: Clarence Foushee  
Mother: Faydine Ellis Foushee

**Wife: Barbara Harris**  
Born:  
Died:  
Father:  
Mother:

**Children:**

**Kimberly Dawn Foushee**  
(b. 1984)  
**Jeremy Foushee**  
(b. 1990)  
**Jessica Foushee**  
(b. 1990)  
**Chad Harris**  
(step-child)

**Spouse:**

**Husband: Kenneth Ray Foushee**  
Born: June 11, 1966  
Married: (divorced)  
Died:  
Father: Clarence Foushee  
Mother: Faydine Ellis Foushee

**Wife: Valerie Bond Foushee**  
Born:  
Died:  
Father:  
Mother:

**Children:**

**Spouse:**

**Jennifer Denise Foushee**  
(b. January 11, 1985)

---

**Husband: Henry Jefferson Ring, Jr.**  
Born: July 2, 1948  
Married: June 25, 1966  
Died:  
Father:  
Mother:

**Wife: Annie Ellis Ring**  
Born: June 11, 1948  
Died:  
Father: John Ellis  
Mother: Edna Johnson Ellis

**Children:**

**Spouse:**

**Cynthia Dawn Ring**  
(b. July 28, 1970)  
**Crystal Anne Ring**  
(b. Paril 23, 1972)

---

**Husband:**  
Born:  
Married:  
Died:  
Father:  
Mother:

**Wife: Cynthia Dawn Ring**  
Born: July 28, 1970  
Died:  
Father: Henry Jefferson Ring, Jr.  
Mother: Annie Ellis Ring

**Children:**

**Spouse:**

**Amandy Nicole Ballenger**  
(b. March 3, 1994)

**Husband: Archie Thomas Boone, Sr.**

Born: February 6, 1944  
Married: February 13, 1963  
Died:  
Father:  
Mother:

**Wife: Etta Mae Ellis Boone**

Other James Luther Mason  
Husbands: (deceased)  
Born: December 27, 1944

Died:  
Father: John Ellis  
Mother: Edna Johnson Ellis

**Children:**

**Ann Boone Strickland**

(b. March 6, 1964,  
Siler City)

**Archie Thomas Boone, Jr.**

(b. February 28, 1965,  
Siler City)

**Teresa Gail Boone**

(b. September 12, 1966  
Pittsboro)

**Loretta Sue Boone**

(b. January 11, 1969,

**Kathy Jo Boone**  
(b. July 31, 1972,  
Roanoke, VA)

**Spouse:**

Boyd Harrison Strickland  
(m. November 20, 1987)  
(m. Gary Keith Lowe,  
January 1, 1980; divorced 1983)

Amanda Bunting Shenault  
(August 30, 1984)

Randall Harold Bournman  
(m. June 10, 1989)

Kenneth Gordon Hackney  
(m. September 7, 1986)

Michael Douglas Silverman  
(m. August 11, 1990)

---

**Husband: Boyd Harrison Strickland**

Born: October 6, 1968  
Married: November 20, 1987  
Died:  
Father:  
Mother: Etta Mae Ellis Boone

**Wife: Anne Boone Strickland**

Other Gary Keith Lowe  
Husbands: (divorced)  
Born: March 6, 1964

Died:  
Father: Archie Thomas Boone, Sr.  
Mother: Edna Johnson Ellis

**Children:**

**Amy Marie Lowe**  
(b. August 18, 1980)

**Jimmy Lee Strickland**

(b. August 8, 1988)

**Jessie Harrison Strickland**

(b. March 28, 1990)

**Spouse:**

**Husband: Archie Thomas Boone, Jr.**

Born: February 28, 1965  
Married: August 30, 1984  
Died:  
Father: Archie Thomas Boone, Sr.  
Mother: Etta Mae Ellis Boone

**Wife: Amanda Bunting Shenault Boone**

Born:  
Died:  
Father:  
Mother:

**Children:**

**Thomas Lee Boone**  
(b. October 18, 1984)  
**Jennifer Lynn Poe**  
(step-child)  
(b. August 13, 1982)

**Spouse:**

---

**Husband: Ronald Harold Bowman**

Born:  
Place:  
Married: June 10, 1989  
Died:  
Father:  
Mother:

**Wife: Teresa Gail Boone Bowman**

Born: September 12, 1966  
Place: Pittsboro  
Died:  
Father: Archie Thomas Boone, Sr.  
Mother: Etta Mae Ellis Boone

**Children:**

**Felicia Renee Bowman**  
(b. June 7, 1990)

**Spouse:**

---

**Husband: Kenneth Gordon Hackney**

Born:  
Place:  
Married: September 7, 1986  
Died:  
Father:  
Mother:

**Wife: Loretta Sue Boone Hackney**

Born: January 11, 1969  
Place: Ashboro  
Died:  
Father: Archie Thomas Boone, Sr.  
Mother: Etta Mae Ellis Boone

**Children:**

**Crystal Dawn Hackney**  
(b. November 9, 1986)  
**Kenneth Bryant Hackney**  
(b. March 18, 1993)

**Spouse:**



**Husband: Michael Douglas  
Silenerman**

Born:  
Married: August 11, 1990  
Died:  
Father:  
Mother:

**Wife: Kathy Jo Boone  
Silenerman**

Born: July 31, 1972  
Died:  
Father: Archie Thomas Boone, Sr.  
Mother: Etta Mae Ellis Boone

**Children:**

**Michael Aaron Silenerman**  
(b. October 18, 1991)

**Spouse:**

# **The Johnson Family**

**Husband: Walter Richard Johnson**  
Born: May 25, 1875  
Married:  
Died: January 11, 1962  
Father:  
Mother:

**Children:**

**Thelma Johnson**  
(b. August 31, 1904)  
**Mary Jane Johnson**  
(b. February 5, 1909)  
**Fallie Inez Johnson**  
(b. April 21, 1914)  
**Pearl Johnson**  
(b. May 17, 1916)

**Wife: Minnie Burena Churchill**  
Born: January 1884  
Died: July 17, 1969  
Father:  
Mother:

**Spouse:**

Paul Byrd  
Robert Glenn Farrell  
Clyde Wilbert Farrell  
Thomas Charlie Cash

**Husband: Paul Byrd**  
Born:  
Married:  
Died:  
Father:  
Mother:

**Children:**

**Dottie Wayne Byrd**  
(b. November 19, 1922)  
**Thelma Odell Byrd**  
(b. January 12, 1926)

**Wife: Thelma Johnson**  
Born: August 31, 1904  
Died:  
Father: Walter Richard Johnson  
Mother: Minnie Burena Churchill

**Spouse:**

William Caley Farrell  
(b. August 19, 1919)  
Calvin Currie  
(July 1, 1927)

**Husband: Robert Glenn Farrell**  
Born: October 20, 1905  
Married:  
Died: December 26, 1933  
Father:  
Mother:

**Wife: Mary Jane Johnson**  
Born: February 5, 1909  
Died:  
Father: Walter Richard Johnson  
Mother: Minnie Burena Churchill

**Children:**

**Mary Grace Farrell**  
(b. November 3, 1926)  
**Glenn Johnson Farrell**  
(b. May 6, 1929)  
**William Robert Farrell**

**Spouse:**

Clabon Henry Pendergraft  
(b. May 30, 1923)  
Lenore Ann Bullock  
(b. February 23, 1932)  
Martha Ann Seagroves

**Husband: Grayson Olander Jenkins**  
Born:  
Married:  
Died: October 30, 1986  
Father:  
Mother:

**Wife: Mary Jane Johnson**  
Born: February 5, 1909  
Died:  
Father: Walter Richard Johnson  
Mother: Minnie Burena Churchill

**Children:**

**Johnnie Jenkins**  
(b. October 19, 1935)  
**Sammy Jenkins**  
**Daniel Sexton Jenkins**

**Spouse:**

Judy Greene  
Sarah Woody

**Husband: Clyde Wilbert Farrell**  
Born: March 9, 1910  
Married:  
Died:  
Father:  
Mother:

**Wife: Fallie Inez Johnson**  
Born: April 21, 1914  
Died:  
Father: Walter Richard Johnson  
Mother: Minnie Burena Churchill

**Children:**

**Patricia Jean Farrell**  
(b. September 29, 1933)  
**Clyde Miles Farrell**  
(b. October 6, 1938)  
**Rena Catherine Farrell**  
(b. May 9, 1943)  
**Linda Merle Farrell**  
(b. January 1, 1947)  
**Bonnie Fay Farrell**  
(b. November 16, 1948)

**Spouse:**

Harry Emerson Byrd Sr.  
(b. October 30, 1932)  
Mary Louise Seagroves  
(b. October 1, 1941)  
William Howard McAllister III  
(b. November 6, 1942)  
Robert Greenlee Hudson  
(b. June 21, 1944)  
Max Rupert Peterson Jr.  
(b. May 26, 1945)

**Husband: Thomas Charlie Cash**  
Born: November 5, 1913  
Married:  
Died: August 7, 1985  
Father:  
Mother:

**Wife: Pearl Johnson**  
Born: May 17, 1916  
Died:  
Father: Walter Richard Johnson  
Mother: Minnie Burena Churchill

**Children:**

**Jimmy Thomas Cash**  
(b. September 1, 1932)  
**Jackie Cash**  
**Milton Cash**  
**Donald Cash**  
**Phyllis Cash**  
**Sandra Cash**

**Spouse:**

Jennette Yates  
Charles Gray  
Fay Ferrell  
Patsy Maynard  
Colby Cash  
Louis Herndon

**Husband:** **William Caley Farrell**  
Born: August 19, 1919  
Married:  
Died: February 13, 1983  
Father:  
Mother:

**Wife:** **Dottie Wayne Byrd**  
Born: November 19, 1922  
  
Died:  
Father: Paul Byrd  
Mother: Thelma Johnson

**Children:**

**Larry Byrd Farrell**  
(b. April 12, 1940)  
**Virgil Reid Farrell**  
(b. December 22, 1945)  
**Daryl Caley Farrell**  
(b. January 29, 1965)  
(d. September 4, 1975)

**Spouse:**

Priscilla Castleberry  
(b. January 31, 1940)  
Phyllis Hinton  
(b. April 29, 1944)

**Husband:** **Calvin Currie**  
Born: July 1, 1927  
Married:  
Died:  
Father:  
Mother:

**Wife:** **Thelma Odell Byrd**  
Born: January 12, 1926  
  
Died:  
Father: Paul Byrd  
Mother: Thelma Johnson

**Children:**

**James Ray Currie**  
(b. October 26, 1946)  
**Patricia Ann Currie**  
(b. October 5, 1950)  
**William Paul Currie**  
(b. December 19, 1957)

**Spouse:**

Brenda Price  
(b. February 9, 1949)  
James R. Glover  
(b. January 23, 1950))  
Deborah Matthews  
(b. March 16, 1957)

**Husband: Walter Richard Byrd**  
Born: August 25, 1933  
Married:  
Died: May 14, 1993  
Father: Paul Byrd  
Mother: Thelma Johnson

**Wife: Virginia Turner**  
Born:  
Died:  
Father:  
Mother:

**Children:**

**Fay Byrd**  
**Ricky Byrd**  
**Michael Byrd**

**Spouse:**

---

**Husband: Percy Horton**  
Born:  
Married:  
Died:  
Father:  
Mother:

**Wife: Nancy Carolyn Byrd**  
Born: August 28, 1939  
Died:  
Father: Paul Byrd  
Mother: Thelma Johnson

**Children:**

**Cindy Horton**  
**Wanda Horton**  
**Pam Horton**

**Spouse:**

---

**Husband: Paul Preston Byrd**  
Born:  
Married:  
Died:  
Father: Paul Byrd  
Mother: Thelma Johnson

**Wife: Nancy Parrish**  
Born:  
Died:  
Father:  
Mother:

**Children:**

**Wendy Byrd**  
**Dale Byrd**

**Spouse:**

**Husband:** **Clabon Henry Pendergraft**  
Born: May 30, 1923  
Married:  
Died:  
Father:  
Mother:

**Wife:** **Mary Grace Farrell**  
Born: November 3, 1926  
Died:  
Father: Robert Glenn Farrell  
Mother: Mary Jane Johnson

**Children:**

**Steve Robert Pendergraft**  
(b. May 26, 1944)

**Merrell Jane Pendergraft**  
(b. September 20, 1947)

**Frankie Olander Pendergraft**  
(b. October 23, 1948)

**Randy Rodwell Pendergraft**  
(b. March 3, 1956)

**Spouse:**

Watkins  
Other Spouse:  
Connie Williams  
Roy Lane

Lynn Kyles

Kim Dayson

**Husband:** **Glenn Johnson Farrell**  
Born: (May 6, 1929)  
Married:  
Died:  
Father: Robert Glenn Farrell  
Mother: Mary Jane Johnson

**Wife:** **Lenore Ann Bullock**  
Born: (February 23, 1932)  
Died:  
Father:  
Mother:

**Children:**

**Robert Glenwood Farrell**  
(b. July 6, 1952)

**Glenda Ann Farrell**  
(b. March 21, 1962)

**Spouse:**

Cathy Lynn Sheehan  
(b. May 8, 1955)  
Benjamin Tillman Alexander III  
(b. June 4, 1962)



**Husband: William Robert Farrell**  
Born:  
Married:  
Died:  
Father: Robert Glenn Farrell  
Mother: Mary Jane Johnson

**Children:**

**Candice Farrell**  
**Robert Farrell**

**Wife: Martha Ann Seagroves**  
Born:  
Died:  
Father:  
Mother:

**Spouse:**

---

**Husband: Sammy Jenkins**  
Born: October 30, 1986  
Married:  
Died:  
Father: Grayson Olander Jenkins  
Mother: Mary Jane Johnson

**Children:**

**Kim Jenkins**

**Wife: Judy Greene**  
Born:  
Died:  
Father:  
Mother:

**Spouse:**

---

**Husband: Daniel Sexton Jenkins**  
Born:  
Married:  
Died:  
Father: Grayson Olander Jenkins  
Mother: Mary Jane Johnson

**Children:**

**Daniel Jenkins**  
**Jenifer Jenkins**

**Wife: Sarah Woody**  
Born:  
Died:  
Father:  
Mother:

**Spouse:**

Gidget

**Husband:** **Harry Emerson Byrd Sr.**  
Born: October 30, 1932  
Married:  
Died:  
Father:  
Mother:

**Wife:** **Patricia Jean Farrell**  
Born: September 29, 1933  
Died:  
Father: Clyde Wilbert Farrell  
Mother: Fallie Inez Johnson

**Children:**

**Donna Jean Byrd**  
(b. October 21, 1955)

**Denise Elaine Byrd**  
(b. June 8, 1958)

**Harry Emerson Byrd Jr.**  
(b. November 6, 1964)

**Spouse:**

Frederick Winston Ellison  
(b. October 7, 1956)

Gary Craig Shaver  
(b. October 25, 1954)

**Husband:** **Clyde Miles Farrell**  
Born: October 6, 1938  
Married:  
Died:  
Father: Clyde Wilbert Farrell  
Mother: Fallie Inez Johnson

**Wife:** **Mary Louise Seagroves**  
Born: October 1, 1941

Died:  
Father:  
Mother:

**Children:**

**Gregory James Farrell**  
(b. August 11, 1963)

**Emily Margaret Farrell**  
(b. December 13, 1966)

**Spouse:**

Marsha Howard  
(b. November 6, 1961)  
Donald Hamilton Hill Jr.

**Husband:** **William Howard McAllister III** **Wife:** **Rena Catherine Farrell**  
Born: November 6, 1942 Born: May 9, 1943  
Married:  
Died:  
Father: Clyde Wilbert Farrell  
Mother: Fallie Inez Johnson

**Children:**

**William Howard McAllister IV**  
(b. May 24, 1966)

**Christopher Farrell McAllister**  
(b. September 23, 1970)

**Jonathan Tillett McAllister**  
(b. December 11, 1971)

**Benjamin Johnson McAllister**  
(b. June 3, 1978)

**Spouse:**

Kathryn Lynn Pfaltzgraff

---

**Husband:** **Robert Greenlee Hudson** **Wife:** **Linda Merle Farrell**  
Born: June 21, 1944 Born: January 1, 1947  
Married:  
Died:  
Father: Clyde Wilbert Farrell  
Mother: Fallie Inez Johnson

**Children:**

**Tami Lynn Hudson**  
(b. December 19, 1970)

**Amanda Grace Hudson**  
(b. October 22, 1978)

**Robert Noel Hudson**  
(b. December 11, 1982)

**Spouse:**

**Husband:** **Max Rupert Peterson Jr.**  
Born: May 26, 1945  
Married:  
Died:  
Father:  
Mother:

**Wife:** **Bonnie Fay Farrell**  
Born: November 16, 1948  
  
Died:  
Father: Clyde Wilbert Farrell  
Mother: Fallie Inez Johnson

**Children:**

**Karen Fay Peterson Jr.**  
(b. August 30, 1970)  
**Kathryn Hope Peterson**  
(October 13, 1978)

**Spouse:**

---

**Husband:** **Jimmy Thomas Cash**  
Born: September 1, 1932  
Married:  
Died:  
Father: Thomas Charlie Cash  
Mother: Pearl Johnson

**Wife:** **Jennette Yates**  
Born:  
  
Died:  
Father:  
Mother:

**Children:**

**Susan Cash**  
**Bart Cash**  
**Annabelle Cash**  
**Joel Cash**

**Spouse:**

---

**Husband:** **Charles Gray**  
Born:  
Married:  
Died:  
Father:  
Mother:

**Wife:** **Jackie Cash**  
Born:  
  
Died:  
Father: Thomas Charlie Cash  
Mother: Pearl Johnson

**Children:**

**Deborah Gray**  
**Robin Gray**  
**Tony Gray**

**Spouse:**

Larry Collins  
Blalock  
Wendy

**Husband: Milton Cash**  
Born:  
Married:  
Died:  
Father: Thomas Charlie Cash  
Mother: Pearl Johnson

**Children:**

**David Cash**

**Wife: Fay Farrell**  
Born:  
Died:  
Father:  
Mother:

**Spouse:**

Lottie  
Other Spouse:  
Wanda

---

**Husband: Donald Cash**  
Born:  
Married:  
Died:  
Father: Thomas Charlie Cash  
Mother: Pearl Johnson

**Children:**

**Wanda Cash**  
**Barry Cash**  
**Tanya Cash**

**Wife: Patsy Maynard**  
Born:  
Died:  
Father:  
Mother:

**Spouse:**

Joyce

---

**Husband: Colby Cash**  
Born:  
Married:  
Died:  
Father:  
Mother:

**Children:**

**Kirk Cash**  
**Clark Cash**  
**Melonie Cash**

**Wife: Phyllis Cash**  
Born:  
Died:  
Father: Thomas Charlie Cash  
Mother: Pearl Johnson

**Spouse:**

**Husband: Louis Herndon**

Born:

Married:

Died:

Father:

Mother:

**Wife: Sandra Cash**

Born:

Died:

Father: Thomas Charlie Cash

Mother: Pearl Johnson

**Children:**

**Rodney Herndon**

**Holly Herndon**

**Spouse:**

J. D. Denson

---

**Husband: Larry Byrd Farrell**

Born: April 12, 1940

Married:

Died:

Father: William Caley Farrell

Mother: Dottie Wayne Byrd

**Wife: Priscilla Castleberry**

Born: January 31, 1940

Died:

Father:

Mother:

**Children:**

**Mark Andrew Farrell**  
(b. November 11, 1962)

**Melissa C. Farrell**  
(b. August 19, 1970)

**Spouse:**

Martha Taylor  
(b. November 15, 1962)

Tommy Willis

---

**Husband: Virgil Reid Farrell**

Born: December 22, 1945

Married:

Died:

Father: William Caley Farrell

Mother: Dottie Wayne Byrd

**Wife: Phyllis Hinton**

Born: April 29, 1944

Died:

Father:

Mother:

**Children:**

**Christopher Michael Farrell**

**Spouse:**

**Husband: James Ray Currie**  
Born: October 26, 1946  
Married:  
Died:  
Father: Calvin Currie  
Mother: Thelma Odell Byrd

**Children:**

**Steven R. Currie**  
(b. April 20, 1972)

**Stephany R. Currie**  
(b. July 20, 1977)

**Wife: Brenda Price**  
Born: February 9, 1949  
Died:  
Father:  
Mother:

**Spouse:**

---

**Husband: James R. Glover**  
Born: January 23, 1950  
Married:  
Died:  
Father: Calvin Currie  
Mother: Thelma Odell Byrd

**Children:**

**Amanda Glover**  
(b. June 13, 1973)

**Angela Glover**  
(b. June 13, 1973)

**Anthony R. Glover**  
(b. May 31, 1976)

**Alisa A. Glover**  
(b. September 11, 1977)

**Wife: Patricia Ann Currie**  
Born: October 5, 1950  
Died:  
Father:  
Mother:

**Spouse:**

Craig Maynard  
(b. June 16, 1968)  
Johnny W. Stanley  
(b. October 2, 1974)

**Husband:** **William Paul Currie**  
Born: December 19, 1957  
Married:  
Died:  
Father: Calvin Currie  
Mother: Thelma Odell Byrd

**Wife:** **Deborah Matthews**  
Born: March 16, 1957  
Died:  
Father:  
Mother:

**Children:**

**Christina A. Currie**  
(b. October 11, 1979)  
**Paula Michelle Currie**  
(b. February 18, 1983)

**Spouse:**

---

**Husband:** **Steve Robert Pendergraft**  
Born: May 30, 1923  
Married:  
Died:  
Father: Clabon Henry Pendergraft  
Mother: Mary Grace Farrell

**Wife:** **Watkins**  
**Other** **Wife:** **Connie Williams**  
Born:  
Died:  
Father:  
Mother:

**Children (with Williams):**

**Nicholas Pendergraft**  
**Melissa Williams**

**Spouse:**

---

**Husband:** **Roy Lane**  
Born:  
Married:  
Died:  
Father:  
Mother:

**Wife:** **Merrell Jane Pendergraft**  
Born: September 20, 1947  
Died:  
Father: Clabon Henry Pendergraft  
Mother: Mary Grace Farrell

**Children:**

**Misty Michelle Lane**  
(b. April 13, 1978)

**Spouse:**



**Husband:** **Frankie Olander Pendergraft**      **Wife:** **Lynn Kyles**  
Born: October 23, 1948      Born:  
Married:  
Died:  
Father: Clabon Henry Pendergraft      Died:  
Mother: Mary Grace Farrell      Father:  
Mother:

**Children:**      **Spouse:**

**Keith Pendergraft**  
(b. May 20, 1969)  
**Cristie Pendergraft**  
(b. November 21, 1972)

---

**Husband:** **Randy Rodwell Pendergraft**      **Wife:** **Kim Dayson**  
Born: March 3, 1956      Born:  
Married:  
Died:  
Father: Clabon Henry Pendergraft      Died:  
Mother: Mary Grace Farrell      Father:  
Mother:

**Children:**      **Spouse:**

**Hillary Paige Pendergraft**  
(May 16, 1979)  
**Tyler Stewart Pendergraft**  
(b. December 31, 1985)

---

**Husband:** **Robert Glenwood Farrell**      **Wife:** **Cathy Lynn Sheehan**  
Born: July 6, 1952      Born: May 8, 1955  
Married:  
Died:  
Father: Glenn Johnson Farrell      Died:  
Mother: Lenore Ann Bullock      Father:  
Mother:

**Children:**      **Spouse:**

**Robert Gregory Farrell**  
(b. May 11 1986)

**Husband: Benjamin Tillman  
Alexander III**

Born: June 4, 1962

Married:

Died:

Father:

Mother:

**Wife: Glenda Ann Farrell**

Born: March 21, 1962

Died:

Father: Glenn Johnson Farrell

Mother: Lenore Ann Bullock

**Children:**

**Holly Glenn Alexander**  
(b. July 10, 1988)

**Benjamin Tillman  
Alexander IV**

(b. November 26, 1989)

**Spouse:**

---

**Husband: Daniel Jenkins**

Born:

Married:

Died:

Father: Daniel Sexton Jenkins

Mother: Sarah Woody

**Wife: Gidget**

Born:

Died:

Father:

Mother:

**Children:**

**Brandy Jenkins**

**Spouse:**

---

**Husband: Frederick Winston Ellison**

Born: October 7, 1956

Married:

Died:

Father:

Mother:

**Wife: Donna Jean Byrd**

Born: October 21, 1955

Died:

Father: Harry Emerson Byrd Sr.

Mother: Patricia Jean Farrell

**Children:**

**Virginia Jean Ellison**  
(b. November 29, 1985)

**Carolina Faith Ellison**  
(b. February 8, 1987)

**Spouse:**

**Husband: Gary Craig Shaver**  
Born: October 25, 1954  
Married:  
Died:  
Father:  
Mother:

**Wife: Denise Elaine Byrd**  
Born: June 8, 1958  
Died:  
Father: Harry Emerson Byrd Sr.  
Mother: Patricia Jean Farrell

**Children:**

**Sara Lynn Shaver**  
(March 13, 1981)  
**Tara Elaine Shaver**  
(b. June 9, 1984)  
**Gary Craig Shaver Jr.**  
(b. February 16, 1989)

**Spouse:**

---

**Husband: Donald Hamilton Hill Jr.**  
Born:  
Married:  
Died:  
Father:  
Mother:

**Wife: Emily Margaret Farrell**  
Born: December 13, 1966  
Died:  
Father: Clyde Miles Farrell  
Mother: Mary Louise Seagroves

**Children:**

**Tyler Miles Hill**  
(b. December 16, 1991)

**Spouse:**

---

**Husband: Larry Collins**  
Born:  
Married:  
Died:  
Father:  
Mother:

**Wife: Deborah Gray**  
Born:  
Died:  
Father: Charles Gray  
Mother: Jackie Cash

**Children:**

**Karen Collins**  
**Brian Collins**

**Spouse:**

**Husband:** **Foy Johnson**  
Born:  
Married:  
Died:  
Father: Sam Johnson  
Mother: Nancy Hillian Johnson

**Children:**

**Minnie Johnson**  
**Edna Johnson**  
**Roe Johnson**  
**Willie Johnson**  
**Arthur Johnson**  
**Robert Johnson**

**Wife:** **Ada Keck Johnson**  
Born:  
Died:  
Father:  
Mother:

**Spouse:**

John Eubanks  
John Ellis

**Husband:** **Mack Hicks**  
Born:  
Married:  
Died:  
Father:  
Mother:

**Children:**

**Velna Hicks**  
**Reba Hicks**  
**William Hicks**  
**Dorris Hicks**  
**Mack Hicks Jr.**  
**Amy Hicks**

**Wife:** **Lois Eubanks Hicks**  
Born: October 26  
Died:  
Father: John Joe Eubanks  
Mother: Minnie Johnson Eubanks

**Spouse:**

**Husband: Wade Eubanks**  
Born: May 25  
Married:  
Died:  
Father: John Joe Eubanks  
Mother: Minnie Johnson Eubanks

**Children:**

**Billy Joe Eubanks**  
**Pamela Eubanks**

**Wife: Barbara Moody**  
Born:  
Died:  
Father:  
Mother:

**Spouse:**

---

**Husband: Lonnie Brooks**  
Born:  
Married:  
Died:  
Father:  
Mother:

**Children:**

**Ernest Brooks**

**Wife: Jennie Johnson**  
Born:  
Died:  
Father: Sam Johnson  
Mother: Nancy Hillian Johnson

**Spouse:**

Ollie Dowd  
(died in childbirth with 3rd child)  
Ella Houff

**Husband: Robert (Rob) Johnson**  
Born: March 17, 1913  
Married:  
Died: October 3, 1991  
Buried: Pleasant Hill Meth. (off 902)  
Father: Foy Johnson  
Mother: Ada Keck Johnson

**Children:**

**Clarence Johnson**  
(b. May 15, 1933)  
**Agnes Johnson**  
(b. 1935)  
**Shirely Johnson**  
(b. August 1937)  
**Bobby Johnson**  
(b. May 10, 1939)  
**Margaret Johnson**  
(b. 1941)  
**Nancy Johnson**  
(b. 1943)

**Wife: Mabel Dixon Johnson**  
Born: April 30, 1908  
Died: April 2, 1972  
Buried: Pleasant Hill Meth. (off 902)  
Father: Thomas Gattis Dixon  
Mother: Lu Virginia Ellis Dixon

**Spouse:**

Cora Lee Johnson

Katie Mae Hicks

---

**Husband: Clarence Johnson**  
Born: May 15, 1933  
Married:  
Died:  
Father: Robert Johnson  
Mother: Mabel Dixon Johnson

**Children:**

**Thomas Edward Johnson**  
(b. October 31, 1956)  
**Billy Joe Johnson**  
(b. October 25, 1957)  
**Anne Johnson**  
(October 9, 1958)  
**James Lee Johnson**  
(b. August 25, 1959)

**Wife: Cora Lee Johnson Johnson**  
Born: November 3, 1934  
Died:  
Father: Allie Johnson  
Mother: Essie McDuffy Johnson

**Spouse:**

Charles Groves

**Husband: Charles Groves**  
Born:  
Married:  
Died:  
Father:  
Mother:

**Wife: Anne Johnson**  
Born: October 9, 1958  
Died:  
Father: Clarence Johnson  
Mother: Cora Lee Johnson Johnson

**Children:**

**Chad William Groves**  
(b. August 5, 1985)

**Ryan W. Groves**  
(b. September 5, 1990)

**Cala Groves**  
(b. February 10, 1993)

**Spouse:**

---

**Husband: Henry Delphus Johnson**  
Born:  
Married:  
Died:  
Father: Sam Johnson  
Mother: Nancy Hillian Johnson

**Wife: Lizzie Campbell Johnson**  
Born:  
Died:  
Father:  
Mother:

**Children:**

**Nannie Johnson**

**Algie Johnson**

**Albert Johnson**

**Fannie Johnson**

**Edgar Johnson**

**Ethel Johnson**

**Claude Robert Johnson**

**Irene Johnson**

**Spouse:**

Julia Hester  
Edith Arnold  
Ed Moore  
Juanita Cotten

Maude Webb  
Roland Cross

**Husband:** **Roland Edward Cross**  
Born: October 4, 1919  
Place: Chatham County  
Married: June 4, 1938  
Died: October 13, 1973  
Father: Charles William Cross  
Mother: Myrtle Viola Buchanan

**Wife:** **Fleta Irene Johnson**  
Born: September 16, 1921  
Place: Lee County  
Died:  
Father: Henry Delphus Johnson  
Mother: Lizzy Campbell

**Children:**

**Jacquelyn Johnson Cross**  
(b. July 17, 1939)  
**Ted Edward Cross**  
(b. April 28, 1945)  
**Shelia Dianne Cross**  
(b. November 9, 1950)

**Spouse:**

Earle L. Smith  
(m. July 19, 1958)  
Mary A. Carter  
(m. August 14, 1965)  
George H. Griffin  
(m. September 6, 1969)

---

**Husband:** **Ted Edward Cross**  
Born: April 28, 1945  
Place: Durham, NC  
Married:  
Died:  
Father: Roland Edward Cross  
Mother: Fleta Irene Johnson Cross

**Wife:** **Mary Alice Carter Cross**  
Born: September 9, 1946  
Place: Durham, NC  
Died:  
Father: Calvin Carter Sr.  
Mother: Niter Carter Adams

**Children:**

**Kim Marie Cross**  
(b. May 6, 1967,  
Sanford, NC)  
**Kathy Dianne Cross**  
(b. February 10, 1970,  
Sanford, NC)  
**Lisa Ann Cross**  
(b. May 9, 1973,  
Sanford, NC)

**Spouse:**



**Husband: Ed Moore**

Born: May 17, 1889

Married:

Died: September 23, 1969

Father:

Mother:

**Children:**

**Wilbert Moore**

**Bobby Moore**

**Velma Moore**

**Wife: Fannie Johnson Moore**

Other  
Husbands Reddin Byrd

Born: November 9, 1907

Died:

Father: Henry Johnson

Mother: Lizzie Campbell Johnson

**Spouse:**

Vera Lee Copeland Burke

Odessa Watkins

Fay Whitaker

Ernest Pendergraft

**Husband: Albert R. Johnson**

Born: March 1, 1910

Place: Chatham County

Married: November 26, 1936

Died:

Father: Henry Delphus Johnson

Mother: Lizzie Campbell Johnson

**Children:**

**Albert R. Johnson Jr.**  
(b. January 31, 1939;  
Durham, NC)

**Mary Carol Johnson**  
(b. April 24, 1946;  
Dunn, NC)

**Wife: Edith Arnold Johnson**

Born: June 25, 1916

Place: Durham, NC

Died:

Father: Herbert Arnold

Mother: Fannie Wright Arnold

**Spouse:**

Alice Ann Smithie  
(m. June 20, 1971)

Robert Hyman

**Husband: Claude Robert Johnson, Sr.**  
Born: May 3, 1919  
Place: Deep River, NC  
Married: December 5, 1938  
Died: September 30, 1975  
Buried: Gem Springs Baptist, Pittsboro  
Father: Henry Delphus Johnson  
Mother: Lizzie Campbell Johnson

**Wife: Maude Ellen Webb**  
Born: March 29, 1920  
Place: Carrboro, NC  
Died:  
Father: Samuel Marvin Webb  
Mother: Maude Lee Cheek

**Children:**

**Elizabeth Lee Johnson**  
(b. October 14, 1939;  
Rock Hill, SC)

**Mary Ann Johnson**  
(b. July 16, 1941;  
Albemarle, NC)

**Claude Robert Johnson**  
(b. July 3, 1943;  
Durham, NC)

**Ronald Edward Johnson**  
(b. June 24, 1944;  
Fayetteville, NC)

**Jane Ellen Johnson**  
(b. September 23, 1946;  
Sanford, NC)

**Spouse:**

Billy Wayne Tolar  
(m. December 23, 1958)

Gail Freeman Coefield

Edith Gertrude Roell

Linda

Ernest Franklin Anderson  
(m. December 21, 1964)

**Husband: Billy Wayne Tolar**

Born: December 17, 1937

Place: Provençal, LA

Married: December 23, 1958

Died:

Father:

Mother:

**Wife: Elizabeth Lee Johnson Tolar**

Born: October 14, 1939

Place: Rock Hill, SC

Died:

Father: Claude Robert Johnson Sr.

Mother: Maude Webb Johnson

**Children:**

**Shirley Lee Tolar**  
(b. January 28, 1959;  
Fayetteville, NC)

**Cynthia Jane Tolar**  
(b. May 22, 1960;  
Richmond, CA)

**Nancy Gail Tolar**  
(b. June 27, 1961;  
Richmond, CA)

**Margie Ann Tolar**  
(b. November 26, 1964;  
Houston, TX)

**Kitty Sue Tolar**  
(b. September 1, 1971;  
Houston, TX)

**Jodie Kay Tolar**  
(b. July 21, 1972;  
Houston, TX)

**Spouse:**

Keith Allen Smith  
(m. March 14, 1980)

James William Daniels  
(m. September 8, 1979)

Max Lee Horton II

Mike Mercado

Charles H. Jenkins  
(m. October 15, 1993)

Charles Fortenot

**Husband: Gail Freeman Coefield**

Born: September 20  
Place: Virginia  
Married: January 10, 1960  
(divorced)  
Died:  
Father:  
Mother:

**Children:**

**Gary Randolph Coefield**  
(b. December 7, 1961)  
**Pamela Denise Coefield**  
(b. May 3, 1963)  
**Tammy Michelle Coefield**  
(b. March 2, 1965)

**Wife: Mary Ann Johnson**

Other Husbands: Charles Douglas Cottingham  
(m. November 14, 1975)  
Born: July 16, 1941  
Place:

Died:  
Father: Claude Robert Johnson Sr.  
Mother: Maude Webb Johnson

**Spouse:**

Tammy  
(divorced)  
Mike Sieben  
(m. March 8, 1985)  
Mark Hall  
(divorced)

---

**Husband: Claude Robert Johnson (Jr.)**

Born: July 3, 1943  
Place: Durham, NC  
Married: April 2  
Died:  
Father: Claude Robert Johnson Sr.  
Mother: Maude Webb Johnson

**Children:**

**Stanley Ray Johnson**  
(b. May 27, 1966;  
Germany)

**Wife: Edith Gertrude Roell**

Born: January 24, 1938  
Place: Labiau, East Prussia

Died:  
Father:  
Mother:

**Spouse:**

**Husband: Ronald Edward Johnson**  
Born:  
Married: December 21, 1964  
Died:  
Father: Claude Robert Johnson Sr.  
Mother: Maude Webb Johnson

**Children:**

**Brian Edward Johnson**  
(b. February 12, 1969;  
Tucson, AZ)

**Jerry Wayne Johnson**  
(b. June 14, 1973;  
Tucson, AZ)

**Wife: Linda Ann Cain**  
Born:  
Died:  
Father:  
Mother:

**Spouse:**

---

**Husband: Ernest Franklin Anderson**  
Born: April 2, 1943  
Place: Fayetteville, NC  
Married: December 21, 1963  
Died:  
Father:  
Mother:

**Children:**

**Duane Earl Anderson**  
(b. September 9, 1969;  
Fayetteville, NC)

**Wife: Jane Ellen Johnson**  
Born: September 23, 1946  
Place: Lee County  
Died:  
Father: Claude Robert Johnson Sr.  
Mother: Maude Webb Johnson

**Spouse:**

**Husband: Dewey Thomas**

Born: April 18, 1900  
Place: Swan Station  
Married: 1923  
Died:  
Father:  
Mother:

**Wife: Nancy Johnson**  
Other Husbands: Harold Mawhinney

Born: August 17, 1905  
Place: Chatham County  
Died:  
Father: Henry Johnson  
Mother: Lizzie Campbell Johnson

**Children:**

**Worth Thomas, Jr.**  
(b. October 19, 1924;  
Lee County)

**Raymond Wade Thomas**  
(b. July 31, 1926;  
Lee County)

**Thurman Ray Thomas**  
(b. December 14, 1928;  
High Point, NC)

**Claude Gilbert Thomas**  
(b. July 2, 1930;  
High Point, NC;  
d. November 5, 1969)

**Wendell Henry Thomas**  
(b. April 4, 1938;  
High Point, NC)

**Spouse:**

Herleen Hendricks  
(m. February 22, 1947; divorced)  
Ruth Edna Burgess  
(m. June 30, 1963; divorced)

Mary Lee Wall  
(m. April 12, 1947)

Margarie Hendricks  
(m. August 13, 1947; divorced)

Hazel Thomas

Margaret Ann Marsh  
(m. February 14, 1957; divorced)  
Joyce Brenda Burton  
(m. May 2, 1966; divorced)

**Husband:** **Raymond Wade Thomas**  
Born: July 31, 1926  
Place: Lee County  
Married: April 12, 1947  
Died:  
Father: Dewey Thomas  
Mother: Nancy Johnson

**Wife:** **Mary Lee Wall**  
Born: August 17, 1905  
Place:  
Died:  
Father:  
Mother:

**Children:**

**Raymond Wesley Thomas**  
**Kenneth Wade Thomas**

**Spouse:**

---

**Husband:** **Thurman Ray Thomas**  
Born: December 14, 1928  
Place: High Point, NC  
Married: August 13, 1947  
Died:  
Father: Dewey Thomas  
Mother: Nancy Johnson

**Wife:** **Margarie Hendricks**  
Born:  
Place:  
Died:  
Father:  
Mother:

**Children:**

**Jerry Wayne Thomas**  
(b. July 7, 1948)  
**Grover Ray Thomas**  
(b. December 30, 1950)

**Spouse:**

(daughter: Holly Christian Thomas)

---

**Husband:** **Wendell Henry Thomas**  
Born: April 4, 1938  
Place: High Point, NC  
Married: February 14, 1957 (divorced)  
Died:  
Father: Dewey Thomas  
Mother: Nancy Johnson

**Wife:** **Margaret Ann Marsh**  
Other: Joyce Brenda Burton  
Wives: (m. May 2, 1966; divorced)  
Born:  
Place:  
Died:  
Father:  
Mother:

**Children:**

**Kimberly Dawn Thomas**

**Spouse:**

Mike Sanders

<b>Husband:</b>	<b>Edgar Lamberth Johnson</b>	<b>Wife:</b>	<b>Juanita Cotten</b>
Born:	March 10, 1912	Born:	
Place:		Place:	
Married:	August 13, 1947		
Died:		Died:	
Father:	Henry Johnson	Father:	
Mother:	Lizzie Campbell Johnson	Mother:	
	<b>Children:</b>	<b>Spouse:</b>	
	<b>Peggy Johnson</b>	Lindsay Dickerson	

---

<b>Husband:</b>	<b>Charles Fortenot</b>	<b>Wife:</b>	<b>Jodie Kay Tolar</b>
Born:		Born:	
Place:		Place:	
Married:			
Died:		Died:	
Father:		Father:	
Mother:		Mother:	

---

<b>Husband:</b>	<b>Charles H. Jenkins "Chuck"</b>	<b>Wife:</b>	<b>Kitty Sue Tolar</b>
Born:		Born:	September 1, 1971
Married:	October 15, 1993		
Died:		Died:	
Father:		Father:	
Mother:		Mother:	



**Husband: Mike Mercado**  
Born:  
Place:  
Married:  
Died:  
Father:  
Mother:

**Wife: Margie Ann Tolar**  
Born: November 26, 1964  
Place: Houston, TX  
  
Died:  
Father:  
Mother:

**Children:**

**April Mercado**  
(b. February 25, 1987;  
California)

**Michael Patrick Mercado**  
(b. February 15, 1988;  
California)

**Spouse:**

Lindsay Dickerson

---

**Husband: Max Lee Horton II**  
Born: February 13, 1959  
Place: Huntsville, TX  
Married:  
Died:  
Father:  
Mother:

**Wife: Nancy Gail Tolar**  
Born: June 27, 1961  
Place: Richmond, CA  
  
Died:  
Father:  
Mother:

**Children:**

**Max Lee Horton III ("Trey")**  
(b. July 10, 1984;  
Houston, TX)

**Spouse:**

**Husband: Keith Allen Smith**  
Born: April 28, 1953  
Place: Houston, TX  
Married:  
Died:  
Father:  
Mother:

**Wife: Shirley Lee Tolar**  
Born: January 28, 1959  
Place:  
Died:  
Father:  
Mother:

**Children:**

**Brandon Lee Smith**  
(b. September 13, 1983;  
Houston, TX)  
**Brittany Smith**  
(b. October 11, 1986;  
Houston, TX)  
**Bradley Smith**  
(b. October 11, 1986;  
Houston, TX)

**Spouse:**

**Husband: James William Daniels**  
Born: February 18, 1960  
Place: Beaumont, TX  
Married: September 8, 1979  
Died:  
Father:  
Mother:

**Wife: Cynthia Jane Tolar**  
Born: May 22, 1960  
Place: Richmond, CA  
Died:  
Father:  
Mother:

**Children:**

**Crystal Ann Daniels**  
(b. February 20, 1983;  
Houston, TX)  
**Amber Denise Daniels**  
(b. June 24, 1985;  
Houston, TX)

**Spouse:**

**Husband: Mark Hall**  
Born:  
Place: Alabama (?)  
Married: (divorced)  
Died:  
Father:  
Mother:

**Children:**

**Tyler Hall**  
(b. Alabama)

**Wife: Michelle Coefield**  
Born: March 2, 1965  
Place: Virginia  
Died:  
Father:  
Mother:

**Spouse:**

---

**Husband: Mike Sieben**  
Born:  
Place:  
Married: March 8, 1985  
Died:  
Father:  
Mother:

**Children:**

**Heather Sieben**  
(October 10, 1985;  
South Carolina)  
**Gregory Sieben**  
(b. November 14, 1987;  
South Carolina)  
**Megan Sieben**  
(b. November 14, 1987;  
South Carolina)

**Wife: Pamela Denise Coefield**  
Born: May 3, 1963  
Place: Illinois  
Died:  
Father:  
Mother:

**Spouse:**

**Husband: Gary Randolph Coefield**  
Born: December 7, 1961  
Place: Virginia  
Married:  
Died:  
Father:  
Mother:

**Wife: Tammy**  
Born:  
Place: Texas  
Died:  
Father:  
Mother:

---

**Husband: Rozelle Eleium**  
Born: February 19, 1919  
Place: Rowan County, NC  
Married:  
Died: 1980  
Father:  
Mother:

**Wife: Ethel Johnson**  
Born: April 2, 1915  
Place:  
Died: January 19, 1971  
Father: Henry Johnson  
Mother: Lizzie Campbell

**Children:**

**Wanda Rena Eleium**  
(b. August 14, 1943)  
**Sybil Lee Eleium**  
(b. 1946)

**Spouse:**

Donnie Kay Hiceman  
Bobby Pate

---

**Husband: Wanda Rena Eleium**  
Born: August 14, 1943  
Place:  
Married:  
Died:  
Father: Rozelle Eleium  
Mother: Ethel Johnson

**Wife: Donnie Kay Hiceman**  
Born:  
Place:  
Died:  
Father:  
Mother:

**Children:**

**Rhonda Rena Hiceman**  
(b. August 24, 1967)  
**Lonnie Ray Hiceman**  
(b. May 6, 1974)

**Spouse:**

**Husband: Bobby Pate**

Born:

Place:

Married:

Died:

Father:

Mother:

**Wife: Sybil Lee Eleium**

Born: 1946

Place:

Died:

Father: Rozelle Eleium

Mother: Ethel Johnson

**Children:**

**Bobby Pate Jr.**

**Michael Wayne Benge**

(b. December 3, 1976;  
second marriage)

**Spouse:**

# **The Keck Family**

**Husband: George Henry Keck**  
Born:  
Married:  
Died:  
Father:  
Mother:

**Wife: Adelaide (Addie) Ellis Keck**  
Born: April 12, 1898  
Died: April 23, 1942  
Father: Wiley Ellis  
Mother: Emily McPherson

**Children:**

**James Monroe Koot Keck**  
(b. August 17, 1914)

**Lucy Keck**

**Robert Clifton Keck**  
(b. February 9, 1923)

**Henry Keck**

**Spouse:**

Maizie Tripp  
(m. August 4, 1945)

Mott Carl Jesey  
(m. April 14, 1934)

Eronie Tripp  
(m. March 16, 1946)

Lillian Josey

---

**Husband: James M. Keck (Koot)**  
Born: August 17, 1914  
Married: August 4, 1945  
Died: March 26, 1988  
Father: George Henry Keck  
Mother: Adelaide (Addie) Ellis Keck

**Wife: Mazie Nettie Tripp Keck**  
Born: December 8, 1924  
Died: May 24, 1976  
Father:  
Mother:

**Children:**

**Richard Monroe Keck**  
(b. April 12, 1946)

**Jerry Roger Keck**  
March 24, 1951

**Spouse:**

Carol Wicker

Debbie Clapp Townsend

---

**Husband: Richard Monroe Keck**  
Born: April 12, 1946  
Married: August 4  
Died:  
Father: James M. Keck (Koot)  
Mother: Mazie Nettie Tripp Keck

**Wife: Carol Wicker**  
Born: April 14, 1946  
Died:  
Father:  
Mother:

**Children:**

**Chad Keck**  
(b. June 27, 1973)

**Lee Keck**  
(b. March 4, 1977)

**Spouse:**

**Husband:** **Jerry Roger Keck**  
Born: March 24, 1951  
Married:  
Died:  
Father: James M. Keck (Koot)  
Mother: Mazie Nettie Tripp Keck

**Wife:** **Debbie Clapp Townsend**  
Born:  
Died:  
Father:  
Mother:

---

**Husband:** **Gordon Keck**  
Born: April 23, 1898  
Married:  
Died:  
Father:  
Mother: Ada Keck Johnson

**Wife:** **Hattie Jones Keck**  
Born: August 24, 1898  
Died:  
Father: Robert Jones  
Mother: Betty Cooper Jones

**Children:**

**Geneva Keck**  
(b. October 6, 1921)  
**Elizabeth Keck**  
(b. August 25, 1923)  
**James Keck**  
(b. May 20, 1925)  
(d. November 3, 1987)  
**Willie Keck**  
(b. March 16, 1927)  
**Doris Keck**  
(b. October 31, 1931)  
**Beulah Keck**  
(b. March 31, 1934)  
**Patricia Keck**  
(b. May 19, 1938)  
**Roy Keck**  
(b. March 23, 1929)

**Spouse:**

Charles Harris  
Lonnie Sykes  
  
Carrie Hardie  
Odell Jackson  
David Donaldson  
James Weeks  
Aliene Walker



**Husband: Roy Keck**  
Born: March 23, 1929  
Married: May 6, 1948  
Died:  
Father: Gordon Keck  
Mother: Hattie Jones Keck

**Wife: Aliene Walker**  
Born: June 17, 1933  
  
Died:  
Father: Willie Walker  
Mother: Mary Walker  
Other  
Wife: Florence Halden

**Children:**

**Diane Keck**  
(b. November 7, 1955)  
**Cathy Keck**  
(b. January 12, 1958)

**Spouse:**

Rodney Davis  
  
Lamar Head

---

**Husband: Charles Harris**  
Born:  
Married:  
Died:  
Father:  
Mother:

**Wife: Geneva Keck Harris**  
Born: October 6, 1921  
  
Died:  
Father: Gordon Keck  
Mother: Hattie Jones Keck

**Children:**

**Bea Harris**  
**Wanda Harris**  
**Charles Harris Jr. (C.W.)**

**Spouse:**

**Husband: James Keck**  
Born: May 20, 1925  
Married:  
Died:  
Father: Gordon Keck  
Mother: Hattie Jones Keck

**Wife: Hattie Jones Keck**  
Born:  
  
Died:  
Father:  
Mother:

**Children:**  
Pricilla Keck  
Glenn Keck  
Kenny Keck

**Spouse:**

---

<b>Husband:</b> Lonnie Sykes	<b>Wife:</b> Elizabeth Keck Sykes
Born:	Born: August 25, 1923
Married:	
Died:	Died:
Father:	Father: Gordon Keck
Mother:	Mother: Hattie Jones Keck
<b>Children:</b> Jenny Sykes Billy Sykes James Lonnie Sykes Jr.	<b>Spouse:</b>

---

<b>Husband:</b> Willie Keck	<b>Wife:</b> Carrie Hardie
Born:	Born:
Married:	
Died:	Died:
Father: Gordon Keck	Father:
Mother: Hattie Jones Keck	Mother:
<b>Children:</b> Steve Keck Bruce Keck Randy Keck Willie Keck Jr.	<b>Spouse:</b>

---

<b>Husband:</b> David Donaldson	<b>Wife:</b> Beulah Keck
Born:	Born: March 31, 1934
Married:	
Died:	Died:
Father:	Father: Gordon Keck
Mother:	Mother: Hattie Jones Keck
<b>Children:</b> Mark Donaldson	<b>Spouse:</b>

**Husband: Odell Jackson**  
Born:

Married:  
Died:  
Father:  
Mother:

**Children:**  
**Joseph Jackson**  
**Charles Jackson**  
**Mike Jackson**  
**Ruth Jackson**  
**Tommy Jackson**

**Wife: Doris Keck Jackson**  
Born: October 31, 1931

Died:  
Father: Gordon Keck  
Mother: Hattie Jones Keck

**Spouse:**

---

**Husband: James Weeks**  
Born:

Married:  
Died:  
Father:  
Mother:

**Children:**  
**James D. Weeks**  
**Julie Weeks**

**Wife: Patricia Keck**  
Born: May 19, 1938

Died:  
Father: Gordon Keck  
Mother: Hattie Jones Keck

**Spouse:**

---

**Husband: Alton Keck**  
Born:

Married:  
Died:  
Father:  
Mother: Daisy Keck

**Children:**  
**Glendale Keck**  
**Gary Wayne Keck**  
**Linda Keck**  
**Randy Keck**  
**Faye Keck**  
**Peggie Hart Keck**

**Wife: Martha Alice Hart Keck**  
Born:

Died:  
Father:  
Mother:

**Spouse:**  
Newton Carpenter

**Husband:** **Pete Gunter Keck**

Born: February 15, 1916

Married: September 5, 1942

Died:

Father:

Mother: Daisy Keck Ellis

**Children:**

**Gladys Earle Keck**  
(b. October 20, 1943)

**Jimmy Gunter Keck**  
(b. September 27, 1944)

**George David Keck**  
(b. January 28, 1949)

**Lillie Etta Mae Keck**  
(b. July 10, 1951)

**Robert Eugene Keck**  
(b. June 15, 1954)

**Ruth Virginia Keck**  
(b. March 23, 1958)

**Wife:** **Myrtle Virginia Jones Keck**

Born: March 5, 1925

Died: November 21, 1993

Father:

Mother: Lily Jones Cheek

**Spouse:**

Henry Jessie Saunders  
(m. September 4, 1965)

Vickie Darlene Woody  
(m. February 4, 1972)

Roger Dell Burke  
(m. July 15, 1967)

William Thomas Alford  
(m. August 2, 1975)

---

**Husband:** **Roger Dell Burke**  
Born: November 26, 1948

Married:

Died: July 15, 1967

Father: John Elwood Burke

Mother: Edna Kay Dowd

**Children:**

**Tammie Marie Burke**  
(b. January 8, 1969)

**Shannon Dell Burke**  
(b. March 29, 1974)

**Wife:** **Lillie Etta Mae Keck**  
Born: July 10, 1951

Died:

Father: Pete Gunter Keck

Mother: Myrtle Virginia Cheek Keck

**Spouse:**

Ted Chapman Straughn  
(m. October 17., 1987)

**Husband: Ted Chapman Straughn**

Born: October 17, 1966

Married: October 17, 1987

Died:

Father: Isaac (Ikey) Straughn

Mother: Lessie Straughn

**Children:**

**Cari Ann Straughn**

(b. November 25, 1988)

**Lani Sue Straughn**

(b. September 4, 1990)

**Joni Mae Straughn**

(b. October 31, 1992)

**Wife: Tammie Marie Burke Straughn**

Born: January 8, 1969

Died:

Father: Roger Dell Burke

Mother:

**Spouse:**

---

**Husband: Henry Jessie Saunders**

Born: April 7, 1938

Married: September 4, 1965

Died:

Father: Jerrimah Saunders (Jerry)

Mother: Kathlene Saunders

**Wife: Gladys Earle Keck Saunders**

Born: October 20, 1943

Died:

Father: Pete Gunter Keck

Mother: Myrtle Virginia Cheek Keck

---

**Husband: George David Keck**

Born: January 28, 1949

Married: February 4, 1972

Died:

Father: Pete Gunter Keck

Mother: Myrtle Virginia Cheek Keck

**Wife: Vickie Darlene Woody Keck**

Born: August 7, 1953

Died:

Father: George Jr. Woody (Buck)

Mother: Doris Mae Williams Woody

**Children:**

**George Tony Anthony Keck**

(b. September 21, 1986)

**Spouse:**

**Husband:** **William Thomas Alford (Billy)** **Wife:** **Ruth Virginia Keck**  
Born: November 29, 1956 Born: March 23, 1958  
Married: August 2, 1975  
Died:  
Father: Thomas Manuel Alford Jr. Died:  
Mother: Alice Hinton Woody Alford Father: Pete Gunter Keck  
Mother: Myrtle Virginia Cheek Keck

**Children:**

**Jennifer (Jenny)\_ Alicia  
Alford**

(b. November 9, 1976)

(b. August 1, 1978)**Jeffery  
Thomas Alford**

**Spouse:**

---

**Husband:** **Robert Clifton Keck**  
Born: February 9, 1923  
Married: March 16, 1946  
Died:  
Father: George Henry Keck  
Mother: Adelaide (Addie) Ellis Keck

**Children:**

**Addie Lenore Keck**  
(b. February 6, 1947)

**Robert Clifton Keck Jr.**  
(b. July 14, 1952)

**Donnie Ray Keck**  
(b. January 10, 1960)

**Wife:** **Eronie Tripp Keck**  
Born: November 22, 1927  
Died:  
Father:  
Mother:

**Spouse:**

Jerry C. Driggers

Sandra Kay Gaines

Shirley Denice Andrews

**Husband: Mott Carl Josey**  
Born:

Married: April 14, 1934

Died:

Father:

Mother:

**Wife: Lucy Keck Josey**  
Born:

Died:

Father: George Henry Keck

Mother: Adelaide (Addie) Ellis Keck

**Children:**

**Arnold O'Neal Josey**

(b. February 1, 1935)

**Lonnie Little Josey**

(b. March 20, 1937)

**Helen Josey**

(b. August 16, 1939)

**Earl Mott Josey**

(b. December 13, 1942)

**Sarah Josey**

(b. May 14, 1948)

**Larry Wayne Josey**

(b. May 12)

**Spouse:**

Ann Meyers

Norma Jean Clapp

Floyd Brooks (Punk)

Gail Langley

Gary Howard

Gloria Phillips

---

**Husband: Arnold O'Neal Josey**  
Born: February 1, 1935

Married:

Died:

Father: Mott Carol Josey

Mother: Lucy Keck Josey

**Wife: Anne Myers**  
Born:

Died:

Father:

Mother:

**Children:**

**Ricky Lee Josey**

(April 3, 1956)

**William Neal Josey**

(September 9, 1957)

**Carl Wayne Josey**

(February 20, 1961)

**Spouse:**

**Husband:** Lonnie Little Josey  
Born: March 20, 1937

Married:

Died:

Father: Mott Carl Josey

Mother: Lucy Keck Josey

**Children:**

**Robert Earl Bucky Josey**  
(b. November 11, 1961)

**Arlando Benjamin Josey**  
(b. July 31, 1965)

**Lonnie Lynn Josey**  
(b. October 15, 1966)

**Sherry Anne Josey**  
(b. April 9, 1969)

(b. April 13, 1977)**April**  
**Lynette Josey**

**Wife:** Norma Jean Clapp  
Born:

Died:

Father:

Mother:

**Spouse:**

---

**Husband:** Floyd Brooks (Punk)  
Born:

Married:

Died:

Father:

Mother:

**Children:**

Susan Brooks  
(b. December 29, 1957)  
Timothy Wilburn Brooks  
(b. May 21, 1962)

**Wife:** Helen Josey  
Born: August 16, 1939

Died:

Father: Mott Carl Josey

Mother: Lucy Keck Josey

**Spouse:**

Thompson



**Husband: Earl Mott Josey**  
Born: December 13, 1942

Married:

Died:

Father: Carl Mott Josey

Mother: Lucy Keck Josey

**Children:**

**Mark Clayburn Josey**  
(b. November 21, 1965)

**Kimberly Dawn Josey**  
(b. September 18, 1970)

**Danny Earl Josey**  
(b. July 23, 1979)

**Wife: Gail Langley**  
Born:

Died:

Father:

Mother:

**Spouse:**

---

**Husband: Gary Howard**

Born:

Married:

Died:

Father:

Mother:

**Children:**

**William Carl Poe**  
(b. June 1, 1968)

**Gary Lee Howard**  
(b. November 9, 1971)

**Christy Howard**  
(b. February 4, 1973)

**Wife: Sarah Josey Howard**  
Born: May 14, 1948

Died:

Father: Mott Carl Josey

Mother: Lucy Keck Josey

**Spouse:**

Jennifer Southern

Serles

**Husband: Larry Wayne Josey**

Born: May 12

Married:

Died:

Father: Mott Carl Josey

Mother: Lucy Keck Josey

**Children:**

**Angie Diane Josey**

(b. December 8, 1975)

**Amanda Lynn Josey**

(b. February 28, 1978)

**Wife: Gloria Phillips**

Born:

Died:

Father:

Mother:

**Spouse:**

---

**Husband: Harvey Ellington**

Born:

Married:

Died: 1978

Father:

Mother:

**Children:**

**Cleveland Ellington**

**Lucille Ellington**

another boy deceased

**Wife: Flossie Keck Ellington**

Born:

Died: 1978

Father:

Mother:

**Spouse:**

Wayne Bish

**Husband: Elmer Joe Keck**

Born: September 18, 1909

Married: July 2, 1932

Died: July 3, 1976

Father:

Mother: Daisy Keck

**Children:**

**Franklin Downing Keck**

(b. February 24, 1933)

(d. April 17, 1981)

**Peggy Lee Keck**

(b. April 3, 1935)

**Daisy Leona Keck**

(b. June 2, 1937)

**Womack Elmer Keck**

(April 4, 1942)

**Joanne Keck**

(b. July 3, 1947)

**Wife: Cora EasterBelle Dixon Keck**

Born:

Died:

Father: Thomas Gattis Dixon

Mother: Lu Virginia Ellis Dixon

**Spouse:**

Martha Anne Powell

(m. November 29, 1953)

Joseph Hampton Crutchfield

(m. June 12, 1954)

Casimer Anthony Gorczyca

Janice E. Moore

(m. June 23, 1961)

---

**Husband: Franklin Downing Keck**

Born: February 24, 1933

Married: November 29, 1953

Died: April 17, 1981

Father: Elmer Joe Keck

Mother: Cora EasterBelle Dixon

**Children:**

**Jennifer Dawn Keck**

(b. June 10, 1965)

**Byron Franklin Keck**

(b. June 11, 1968)

**Wife: Martha Ann Powell**

Born: August 12, 1934

Died:

Father:

Mother:

**Spouse:**

**Husband:** **Womack Elmer Keck**  
Born: April 4, 1942

Married: June 23, 1961  
Died:  
Father: Elmer Joe Keck  
Mother: Cora Easter Belle Dixon Keck

**Children:**  
**Leslie Elizabeth Keck**  
(b. November 28, 1963)  
**Pamela Ann Keck**  
(b. October 2, 1962)

**Wife:** **Janice Elizabeth Moore**  
Born: April 29, 1943

Died:  
Father:  
Mother:

**Spouse:**  
Charles Richard Williams  
(m. March 31, 1984)  
Troy Gaither Tucker  
(m. January 24, 1987)

---

**Husband:** **Charles Richard Williams**  
Born: December 22, 1957

Married:  
Died:  
Father:  
Mother:

**Children:**  
**Joshua Richard Williams**  
(b. July 14, 1987)  
**Megan Elizabeth Williams**  
(b. April 17, 1990)

**Wife:** **Leslie Elizabeth Keck**  
Born: November 28, 1963

Died:  
Father: Womack Elmer Keck  
Mother: Janice Elizabeth Moore

**Spouse:**

---

**Husband:** **Troy Gaither Tucker**  
Born: August 31, 1966

Married:  
Died:  
Father:  
Mother:

**Children:**  
**Sydney Nicole Tucker**  
(b. February 11, 1993)

**Wife:** **Pamela Ann Keck**  
Born: October 2, 1962

Died:  
Father: Womack Elmer Keck  
Mother: Janice Elizabeth Moore

**Spouse:**

**Husband:** **Joseph Hampton Crutchfield** **Wife:** **Peggie Lee Keck Crutchfield**  
Born: January 28, 1934 Born: April 3, 1935  
Married: June 12, 1954  
Died:  
Father: Elmer Joe Keck  
Mother: Cora EasterBelle Dixon Keck

**Children:**  
**Teresa Jane**  
(b. November 5, 1955)

**Joseph Samuel Crutchfield**  
(b. January 24, 1959)

**Spouse:**  
Ricky Whitt  
(m. 1974-1975)  
**Other Spouse:**  
Charles Richard Lowe  
(m. December 5, 1975)  
Joanne Dunning  
(m. March 12, 1978-1981)  
**Other Spouse:**  
Rose Marie Goins  
(m. April 4, 1957)

---

**Husband:** **Charles Richard Lowe** **Wife:** **Teresa Jane Crutchfield**  
Born: February 11, 1958 Born: November 5, 1955  
Married: December 5, 1975  
Died:  
Father: Joseph Hampton Crutchfield  
Mother: Peggie Lee Keck Crutchfield

**Children:**  
**Christopher Ryan Lowe**  
(b. March 14, 1978)

**Spouse:**

**Husband: Ricky Whitt**

Born:

Married: 1974–1975

Died:

Father:

Mother:

**Wife: Teresa Jane Crutchfield**

Born: November 5, 1955

Died:

Father: Joseph Hampton  
Crutchfield

Mother: Peggie Lee Keck Crutchfield

**Children:**

**Jeremy Lee Whitt (Lowe)**

(b. August 23, 1974)

**Spouse:**

---

**Husband: Joseph Samuel Crutchfield**

Born: January 24, 1959

Married: March 12, 1978–1981

Died:

Father: Joseph Hampton Crutchfield

Mother: Peggie Lee Keck Crutchfield

**Wife: Joanne Dunning**

Born:

Died:

Father:

Mother:

**Children:**

**Joseph Michael Crutchfield**

**Spouse:**

---

**Husband: Joseph Samuel Crutchfield**

Born: January 24, 1959

Married: May 30, 1981

Died:

Father: Joseph Hampton Crutchfield

Mother: Peggie Lee Keck Crutchfield

**Wife: Rose Marie Goins**

Born: April 4, 1957

Died:

Father:

Mother:

**Children:**

**Keri**

**Spouse:**

**Husband: Casimir Anthony Gorczyca**  
Born: August 23, 1934  
Married: June 26, 1958  
Died:  
Father:  
Mother:

**Wife: Daisy Leona Keck**  
Born: June 2, 1937  
Died:  
Father:  
Mother:

**Children:**

**Casimir Anthony Jr.**  
(b. October 25, 1961)  
**Andrew Dean**  
(b. August 14, 1963)  
**Christopher Elmer**  
(b. July 29, 1966)  
**Katherine Rose**  
(b. July 29, 1966)  
**Annette Marie**  
(b. May 5, 1959)  
**Katherine Rose**  
(b. September 26, 1967)

**Spouse:**

Jeffrey David Kessler  
(m. July 19, 1980)  
Inmar Bonilla  
(m. July 2, 1990)

**Husband: Jeffrey David Kessler**  
Born: September 16, 1959  
Married: July 19, 1980  
Died:  
Father:  
Mother:

**Wife: Annette Marie Gorczyca**  
Born: May 5, 1959  
Died:  
Father: Casimar Anthony Gorczyca  
Mother: Daisy Leona keck

**Children:**

**Stephanie Lynn Kessler**  
(b. February 8, 1981)  
**Eric Charles Kessler**  
(b. April 5, 1985)

**Spouse:**

**Husband: Jerry C. Dreggers**

Born:  
Married: December 24, 1966  
Died:  
Father:  
Mother:

**Wife: Addie Lenore Keck  
Dreggers**

Born:  
Died:  
Father: Robert Clifton Keck  
Mother: Eronie Tripp Keck

**Children:**  
**Johnny Ray Dreggers**  
(b. August 19, 1971, NC)  
**Jennifer Anne Dreggers**  
(b. November 29, 1969, NC)

**Spouse:**

---

**Husband: Robert Clifton Keck Jr.**

Born: July 14, 1952  
Married:  
Died:  
Father: Robert Clifton Keck  
Mother: Eronie Tripp Keck

**Wife: Sondra Kay Gaines Keck**

Born: November 14, 1953  
Died:  
Father:  
Mother:

**Children:**  
**Robert Clifton Keck III**  
August 29, 1975

**Spouse:**

---

**Husband: Donnie Ray Keck**

Born: January 10, 1960  
Married:  
Died:  
Father: Robert Clifton Keck  
Mother: Eronie Keck

**Wife: Shirley Denice Andrews  
Keck**

Born: July 21, 1960  
Died:  
Father:  
Mother:

**Children:**  
**Laura Michelle Keck**  
(b. April 22, 1988)  
**Heather Marie Keck**  
(b. August 17, 1990)

**Spouse:**



**The Overman  
and  
Branson Family**

**Husband: Joe William Branson**  
Born: February 2, 1910  
Married: December 22, 1931  
Died: August 6, 1985  
Father:  
Mother:

**Wife: Colene Hackney**  
Born: December 24, 1907  
Died: November 11, 1974  
Father:  
Mother:

**Children:**

**Vivian Lenora Branson**  
(b. February 10, 1933)  
(d. November 13, 1985)

**Wilbert Robert Brown**  
(b. November 22, 1929)  
(d. June 12, 1978)

**Spouse:**

Wilbert Roger Brown  
(m. December 19, 1954)

**Husband: Wilbert Roger Brown**  
Born:  
Married: December 19, 1954  
Died:  
Father:  
Mother:

**Wife: Vivian Lenora Branson**  
Born: February 10, 1933  
Died:  
Father: Joe William Branson  
Mother: Colene Hackney

**Children:**

**Penny Jo Brady**  
(b. October 12, 1965)

**Spouse:**

Mickey Roger Brown  
(m. December 22, 1984)

**Husband: Mickey Roger Brown**  
Born: May 29, 1959  
Married: December 22, 1984  
Died:  
Father:  
Mother:

**Wife: Penny Jo Brady**  
Born: October 12, 1965  
Died:  
Father: Wilbert Roger Brown  
Mother: Vivian Lenora Branson

**Children:**

**Paige Lenora Brown**  
(b. January 25, 1987)  
**William Joseph "Will" Brown**  
(b. May 18, 1991)

**Spouse:**

**Husband:** **William Gregg "Buddy" Branson**  
Born: July 22, 1936  
Married: May 1959  
Died: October 7, 1983  
Father:  
Mother:

**Wife:** **Shirley Davis**  
Born: August 13, 1953  
Died:  
Father:  
Mother:

**Children:**

**Steven Gregg "Stevie" Branson**  
(b. September 23, 1966)

**Spouse:**

---

**Husband:** **William Hackney**  
Other: Ella  
Wives:  
Born:  
Married:  
Died: January 21, 1959  
Buried: Pleasant Hill Baptist, Pittsboro  
Father: Bascom Hackney  
Mother: Mary Williams Hackney

**Wife:** **Vivian Dixon Hackney**  
Born: August 11, 1927  
Died:  
Father: Harvey Dixon  
Mother: Annie Hatley Dixon

**Children:**

**Brenda Hackney Johnson**  
(b. February 25, 1945)  
**Bobby Hackney Dwiggin**  
(b. July 5, 1950)  
**George W. Hackney**  
February 25, 1953  
**Gregory H. Hackney**  
July 16, 1955  
**Glen Hackney**  
January 15, 1957  
**Ricky Hackney**  
October 22, 1958

**Spouse:**

Bobby Johnson  
Joe Dwiggin  
Bunnie Hackney  
Vickie Wicker  
Sandra Dunkin  
Pam Kelly

**Husband: Bobby Johnson**

Born:  
Married:  
Died:  
Father:  
Mother:

**Wife: Brenda Hackney Johnson**

Other Husbands  
Born: February 25, 1945

Died:  
Father: William Hackney  
Mother: Vivian Dixon Hackney

**Children:**

**Josette Tullock**  
(b. March 11, 1966)

**B.J. Johnson**  
(b. October 1, 1975)

**Spouse:**

---

**Husband: Charles Nall**

Born:  
Married:  
Died:  
Father:  
Mother:

**Wife: Jozette Tulloch Nall (Jo)**

Born: March 11, 1966  
Died:  
Father: Butch Tulloch  
Mother: Brenda Hackney

**Children:**

**Zachary Nall**  
(b. July 13, 1985)

**Sarah Nall**  
(b. July 3, 1987)

**Spouse:**

**Husband: Joe Dwiggins**

Born: December 2, 1952

Married:

Died:

Father:

Mother:

**Wife: Bobbie Jo Hackney Dwiggins**

Other Husbands: William Henry Smith (Bud)

Born: July 5, 1950

Died:

Father: William Hackney

Mother: Vivian Dixon Hackney

**Children:**

**David Wayne Smith**

(b. December 17, 1966)

**Dean Smith**

(b. May 26, 1968)

**Dale Smith**

(b. May 26, 1968)

**William (Billy) Smith**

(b. May 26, 1968)

**Spouse:**

---

**Husband: George W. Hackney**

Born: February 25, 1953

Married:

Died:

Father: William Hackney

Mother: Brenda Cook Hackney

**Wife: Bunnie Hackney**

Born:

Died:

Father:

Mother:

**Children:**

**Felicia Hackney**

(b. September 1, 1974)

**George W. Hackney, Jr.**

(b. November 30, 1978)

**Spouse:**

---

**Husband: Gregory H. Hackney**

Born: July 16, 1955

Married:

Died:

Father:

Mother:

**Wife: Vickie Wicher**

Born:

Died:

Father:

Mother:

**Children:**

**Matthew Hackney**

(b. April 19, 1991)

**Michael Hackney**

(b. April 19, 1991)

**Spouse:**

**Husband: Glendlond Hackney (Glen)**  
Born: January 15, 1957  
Married:  
Died:  
Father: William Hackney  
Mother: Vivian Dixon Hackney

**Wife: Sandra Dunkin Hackney (Sandy)**  
Born:  
Died:  
Father:  
Mother:

**Children:**

**Landon Hackney**  
(b. October 25, 1978)

**Hope Woody**  
(b. January 28, 1981)

**Spouse:**

---

**Husband: Ricky Hackney**  
Born: October 22, 1958  
Married:  
Died:  
Father: William Hackney  
Mother: Vivian Dixon Hackney

**Wife: Pam Kelly**  
Born:  
Died:  
Father:  
Mother:

**Children:**

**Yvonne Hackney**  
(b. April 12, 1989)

**Spouse:**

---

**Husband: Charles Houston Overman**  
Born: February 23, 1923  
Place: Staley, NC  
Married: June 10, 1944  
Died: February 26, 1976  
Father: Johnny Overman  
Mother: Myrtle Hackney Overman

**Wife: Rosa Mae Jordon Overman**  
Born: September 21, 1926  
Place: Siler City, NC  
Died:  
Father:  
Mother:

**Children:**

**Charles Ray Overman**  
(b. August 20, 1951, Siler City)

**Mary Lee Overman Stout**  
(b. March 25, 1945, Siler City)

**Johnny Earl Overman**  
(b. August 12, 1958)

**Gary Wesley Overman**  
(b. January 13, 1953)

**Spouse:**

Vicky Diane Gregory  
August 22, 1969)

David Charles Stout  
(m. August 6, 1966)

Pamela Dawn Phillips  
(m. June 30, 1979)

**Husband: Charles Ray Overman**  
Born: August 20, 1951  
Place: Siler City  
Married: August 22, 1969  
Died:  
Father: Charles Houston Overman  
Mother: Myrtle Hackney

**Wife: Vicky Diane Gregory**  
Born: January 1, 1950  
Place: Pittsboro  
Died:  
Father: O.J. Gregory  
Mother: Ruby Wagner Gregory

**Children:**

**Christopher Ray Overman**

(b. March 28, 1979,  
Chapel Hill)

**Michelle Diane Overman**

(b. January 7, 1972,  
Fort Hood)

**Charles Wayne Overman**

(b. September 23, 1989,  
Wake County)

**Spouse:**

---

**Husband: David Charles Stout**  
Born: April 22, 1947  
Place: Asheboro, NC  
Married: August 6, 1966  
Died:  
Father:  
Mother:

**Wife: Mary Lee Overman Stout**  
Born: March 25, 1945  
Place: Siler City, NC  
Died:  
Father: Charles Houston Overman  
Mother: Rosa Mae Jordon Overman

**Children:**

**Donna Lee Stout**

(b. June 13, 1967,  
Asheboro, NC)

**Kristy J. Stout**

(b. November 20, 1974)

**Spouse:**

Henry Descent  
(m. March 25, 1989)

**Husband:** **Gary Wesley Overman**  
Born: January 13, 1953  
Married: June 30, 1979  
Died:  
Father: Charles Houston Overman  
Mother: Rose Mae Jordon Overman

**Wife:** **Pamela Dawn Phillips**  
Born: May 21, 1959  
Died:  
Father:  
Mother:

**Children:**

**Zachary Scott Overman**  
(b. May 18, 1982,  
Siler City, NC)

**Daniel Matthew Overman**  
(b. February 10, 1986,  
Siler City, NC)

**Spouse:**

---

**Husband:**  
Born:  
Place:  
Married:  
Died:  
Father:  
Mother:

**Wife:** **Hermie Margie Overman**  
Born: October 29, 1933  
Place: Randolph County  
Died:  
Father: John Wesley Overman  
Mother: Myrtle Alice Hackney

**Children:**

**Timothy Matthew Marley**  
(b. September 19, 1970,  
Asheboro)

**Spouse:**

---

**Husband:** **Danny Ray Cockman**  
Born: May 16, 1955  
Married: July 4, 1986  
Died:  
Father:  
Mother: Hermie Margie Overman

**Wife:** **Sarah Jackson Cockman**  
Born: January 7, 1963  
Died:  
Father: Emery Jackson  
Mother: Mary Lois Long

**Children:**

**Marissa Danielle Cockman**  
(b. September 29, 1986,  
Chapel Hill)

**Courtney Renee Cockman**  
(b. March 19, 1991,  
Sanford)

**Spouse:**



**Husband: Charles M. Spivey, Jr.**  
Born: February 5, 1955  
Place: Lee County  
Married: February 19, 1978  
Died:  
Father: Charles M. Spivey, Sr.  
Mother: Ruth Kelly Spivey

**Wife: Kathy Cockman Spivey**  
Born: December 4, 1951  
Place: Chatham County  
Died:  
Father:  
Mother: Hermie Margie Overman

**Children:**

**Kasey McRae Spivey**  
(b. May 15, 1979,  
Laurinburg, NC)

**Spouse:**

---

**Husband: Roger Timothy Langley**  
Born: February 7, 1954  
Place: Asheboro, NC  
Married: November 17, 1973  
Died:  
Father: Roger Langley  
Mother: Evan W. Langley Beal

**Wife: Rhonda F. Langley**  
Born: October 25, 1952  
Place: Siler City, NC  
Died:  
Father:  
Mother: Hermie Margie Overman

**Children:**

**Stephanie Amber Langley**  
(b. December 12, 1980,  
Asheboro, NC)  
**Samantha Jade Langley**  
(b. February 19, 1988,  
Greensboro, NC)

**Spouse:**

---

**Husband: Holland Tate Overman**  
Born: October 14, 1922  
Place: Randolph County  
Married: August 12, 1947  
Died: December 9, 1990  
Father: John Wesley Overman  
Mother: Myrtle Hackney Overman

**Wife: Louise H. Overman**  
Born: March 24, 1929  
Place: Randolph County  
Died:  
Father:  
Mother: Minnie S. Hicks

**Children:**

**James Wesley Overman**  
(b. August 3, 1948,  
Chatham County)

**Spouse:**

(m. June 3, 1944)

**Husband: James Wesley Overman**  
Born: March 8, 1948  
Married: May 10, 1974  
Died:  
Father: John Wesley Overman  
Mother: Louise Hicks Overman

**Wife: Cathy Overman**  
Born: March 10, 1947  
Died:  
Father:  
Mother: Teresa Garner Whithead

**Children:**

**Jason Dean Overman**  
(b. September 29, 1983,  
Asheboro)

**Steven Dale Overman**  
(b. March 9, 1981,  
Asheboro)

**Spouse:**

---

**Husband: Calvin Leon Overman**  
Born: March 23, 1929  
Married: August 1, 1947  
Died:  
Father: John Wesley Overman  
Mother: Myrtle Alice Hackney

**Wife: Betty Jean Cox**  
Born: June 23, 1928  
Died:  
Father: Bethuel Clarkston Cox  
Mother: Etta Maria Allen

**Children:**

**Charles Leon Overman  
(Chuck)**  
(b. October 16, 1956,  
Siler City)

**Spouse:**

Marie Elizabeth Johnson  
(m. June 19, 1977)

---

**Husband: Charles Leon Overman**  
Born: October 16, 1956  
Married: June 19, 1977  
Died:  
Father: Calvin Leon Overman  
Mother: Betty Jean Cox Overman

**Wife: Marie Elizabeth Johnson Overman**  
Born: December 17, 1958  
Died:  
Father: Richard Dick Johnson (deceased)  
Mother: Shirley Jean Pittman Johnson

**Children:**

**Charles Richard Overman**  
(b. August 15, 1982,  
Greensboro)

**Angel Marie Overman**  
(b. April 10, 1985,  
Greensboro)

**Spouse:**

**Husband:** **Charles Anthony Hackney**  
Born: March 4, 1949  
Place: Robbins, NC  
Married: November 29, 1968  
Died:  
Father: John Hackney  
Mother: Josie Brewer Hackney  
(d. October 29, 1981)

**Wife:** **Patricia Ann Phillips Hackney**  
Born: January 25, 1951  
Place: Siler City  
Died:  
Father: George Calvin Phillips  
Mother: Peggy Marie Powers Phillips

**Children:**

**Charles Anthony Hackney II**

(b. May 26, 1970,  
El Paso, TX)

**Jerry Calvin Hackney**

(b. May 4, 1973,  
Southern Pines, NC)

**Andrew Patrick Hackney**

(b. March 17, 1980,  
Southern Pines, NC)

**Spouse:**

---

**Husband:** **Weldon Hardy Williamson**  
Born: February 5, 1929  
Place: Chesterfield, SC  
Married: April 8, 1955  
Died:  
Father: Alfred Williamson  
Mother: Helen Criscoe Williamson

**Wife:** **Mary Alice Overman Williamson**  
Born: October 14, 1927  
Place: Randolph County  
Died:  
Father: John Wesley Overman  
Mother: Myrtle Alice Hackney Overman

**Children:**

**Ricky Dean Williamson**

(b. August 20, 1956,  
Siler City)

**Penny Sue Williamson**

(b. June 18, 1959,  
Siler City)

**Spouse:**

Jan Bulla Williamson  
(m. November 17, 1979)

**Husband: Ricky Dean Williamson**

Born: August 20, 1956

Place: Siler City

Married: November 17, 1979

Died:

Father: Weldon Hardy Williamson

Mother: Mary Alice Overman Williamson

**Wife: Jan Bulla Williamson**

Born: November 28, 1957

Place: Asheboro

Died:

Father: Dexter Clayton Bulla, Sr

Mother: Rosalie Johnson Bulla

**Children:****Jason Ross Williamson**(b. April 6, 1984,  
Greensboro)**Jacob Wade Williamson**(b. June 3, 1987,  
Greensboro)**Spouse:****Husband: Walter Thomas Teague**

Born: October 3, 1925

Married: January 28, 1950

Died:

Father: James Sperguson Teague

Mother: Mary Phillips Teague

**Wife: Maggie Beatrice Overman Teague**

Born: December 27, 1931

Other Husbands Huey Millard Hicks

Died:

Father: John Wesley Overman

Mother: Myrtle Alice Hackney Overman

**Children:****Jerry Thomas Teague**(b. October 25, 1951,  
Siler City)**Jennifer Raina Teague**(b. October 21, 1970,  
Siler City)**Spouse:****Husband: Arnold Lee Overman**

Born: July 7, 1921

Married: December 23, 1946

Died: June 12, 1993

Father: John Wesley Overman

Mother: Myrtle Alice Hackney Overman

**Wife: Virginia Dare Stout Overman**

Born: September 26, 1921

Died:

Father: Larkin Mac Stout

Mother: Mary Ellen Cox Stout

**Husband:** **Dean Wesley Overman Sr.**  
Born: October 31, 1925  
Place: Randolph County  
Married: December 26, 1949  
Died:  
Father: John Wesley Overman  
Mother: Myrtle Alice Hackney Overman

**Children:**

**Lena Carol Overman Tucker**  
(b. November 3, 1950,  
Siler City)

**Judy Ann Overman Callicutt**  
(b. November 15, 1951,  
Siler City)

**Wanda Kay Overman Brown**  
(b. June 2, 1954,  
Siler City)

**Dean Wesley Overman Jr.**  
(b. February 18, 1957,  
Siler City)

**Wife:** **Nellie Emmaline Gray Overman**  
Born: March 10, 1931  
Place: Randolph County  
Died:  
Father: George Martin Gray  
Mother: Lena Caroline Edwards Gray

**Spouse:**

Tony Stewart Tucker  
(m. July 22, 1969)

Johnny Douglas Callicutt  
(m. April 22, 1973)

Charles Michael Brown  
(m. May 16, 1981)

Antonia Leigh Jacobs  
(m. May 15, 1988)

---

**Husband:** **Tony Stewart Tucker**  
Born: October 12, 1950  
Place: Siler City  
Married: July 22, 1969  
Died:  
Father: James McCree Tucker  
Mother: Mildred Landreth Tucker

**Children:**

**Angela Diane Tucker**  
(b. August 25, 1970,  
Siler City)

**James Adam Tucker**  
(b. August 31, 1978,  
Siler City)

**Wife:** **Carol Overman Tucker**  
Born: November 3, 1950  
Place: Siler City  
Died:  
Father: Dean Wesley Overman  
Mother: Nellie Gray Overman

**Spouse:**

Eric Steven Oldham  
(m. May 25, 1991)

---

**Husband:** **Dean Wesley Overman, Jr.**  
Born: February 18, 1957  
Married: May 15, 1988  
Died:  
Father: Dean Wesley Overman, Sr.  
Mother: Prentice Jacobs

**Wife:** **Antonia Leigh Jacobs Overman**  
Born: January 25, 1955  
Died:  
Father: Nellie Gray Overman  
Mother: Mary Ruth Hall Jacobs

**Husband: Charlie Michael Brown**  
Born: November 22, 1952  
Place: Siler City  
Married: May 16, 1981  
Died:  
Father: Benjamin Howard Brown  
Mother: Ruth Wilkie Brown

**Wife: Wanda Kay Overman Brown**  
Born: June 2, 1954  
Place: Siler City  
Died:  
Father: Dean Wesley Overman, Sr.  
Mother: Nellie Emmaline Gray Overman

**Children:**

**Wesley Michael Brown**  
(b. September 28, 1985,  
Siler City)

**Hannah Caroline Brown**  
(b. December 8, 1992,  
Sanford)

**Spouse:**

---

**Husband: Johnny Douglas Callicutt**  
Born: April 24, 1951  
Place: Siler City  
Married: April 22, 1973  
Died:  
Father: James Walter Callicutt  
Mother: Susannah Ruth Harris Callicutt Stout

**Wife: Judy Ann Overman Callicutt**  
Born: November 15, 1951  
Place: Siler City

Died:  
Father: Dean Wesley Overman  
Mother: Nellie Emmaline Gray Overman

**Children:**

**John Christopher Callicutt**  
(b. July 30, 1988,  
Sanford)

**Spouse:**

# **The Woody Family**

**Husband: Nathan Spence Woody**

Born: March 14, 1872

Married:

Died: October 13, 1945

Father: George Woody

Mother: Jessie Woody

**Children:**

**Ozzie Woody**

(b. September 9, 1899)

(d. March 28, 1983)

**George William Woody**

(b. December 6, 1900)

(d. August 9, 1971)

**Dallie Woody**

(b. August 23, 1907)

(d. November 19, 1977)

**James Walter Woody**

(b. May 26, 1904)

(d. November 19, 1977)

**Josie Woody**

(b. July 31, 1902)

(d. February 28, 1930)

**Nellie Woody**

(b. October 3, 1905)

(d. December 13, 1957)

**Clatie Woody**

(b. May 7, 1911)

**Wife: Texanar (Anna) Johnson  
Woody**

Born: May 30, 1974

Died: July 16, 1956

Father: Sam Johnson

Mother: Nancy Hillard Johnson

**Spouse:**

Robert Henry Ellis

(d. March 10, 1980)

Mary Dixon

Vance Crews

(d. November 19, 1986)

Margaret Aikins

Eric Womble

Henry Cox

Raeford Clark



**Husband:** **James Walter Woody**  
Born: May 26, 1904  
Married:  
Died: November 19, 1977  
Father: Nathan Spence Woody  
Mother: Anna Johnson Woody

**Wife:** **Margaret Atkins Woody**  
Born: August 8, 1909  
Died:  
Father:  
Mother:

**Children:**

**Estelle Woody**  
(b. October 1, 1929  
in Chatham Co., NC)  
(d. September 26, 1982)  
**Billy Ray Woody**  
(b. January 14, 1934  
in Chatham Co., NC)  
**Catherine E. Woody**  
(b. August 5, 1931  
in Chatham Co., NC  
(d. September 14, 1952)  
**Elmer Woody**  
(b. January 26, 1938  
in Chatham Co., NC)  
**John B. Woody**  
(b. March 12, 1944  
in Chatham Co., NC)  
**Donald Woody**  
**Ervin Woody**  
**Wayne Woody**  
**Jimmy Woody**  
(b. May 4, 1952  
in Chatham Co., NC)  
**Baby Boy (died)**  
**Baby Girl (died)**  
**Larry Woody**

**Spouse:**

Clarence Fields  
(m. July 24, 1947)

Helen Hancock

Elizabeth Campbell

Mollie  
divorced  
Brenda  
Lou Saunders (divorced)

Ann

**Husband: Clarence Captain Fields**  
Born: August 1, 1922  
Married: July 24, 1947  
Died: August 27, 1980  
Father:  
Mother:

**Wife: Estelle Woody Fields**  
Born: October 1, 1929  
Died: September 26, 1982  
Father: James Walter Woody  
Mother: Margaret Atkins Woody

**Children:**

**Dorothy Sue Fields**  
(b. February 27, 1948  
in Sanford, NC)

**Bobby Jonah Fields**  
(b. September 29, 1959  
in Siler City, NC)

**Catherine Ann Fields**  
(b. August 15, 1953  
in Siler City, NC)

**Clarence Keith Fields**  
(b. September 27, 1957  
in Siler City)

**Spouse:**

Kirt Alexander Hinshaw

not married

James Arnold

not married

---

**Husband: JAMES ARNOLD**

Born:  
Married:  
Died:  
Father:  
Mother:

**Wife: Catherine Anne Fields  
Arnold**

Born: August 13, 1953  
Died:  
Father: Clarence Captain Fields  
Mother: Estelle Woody Fields

**Children:**

**Jessica Dawn Arnold**  
(b. December 16, 1977  
in Chapel Hill, NC)

**Spouse:**

**Husband:** **Kirt Alexander Hinshaw**  
Born:  
Married: April 8, 1972  
Died:  
Father:  
Mother:

**Wife:** **Dorothy Sue Hinshaw**  
Born: February 27, 1948  
Place: Sanford, NC  
Died:  
Father: Clarence Captain Fields  
Mother: Estelle Woody Fields

**Children:**

**Wendy Renee Hinshaw**  
(b. October 16, 1972  
in High Point, NC)  
**Hunter Scott Hinshaw**  
(b. January 3, 1981  
in High Point, NC)

**Spouse:**

---

**Husband:** **Billy Ray Woody**  
Born: January 14, 1934  
Married:  
Died:  
Father: James Walter Woody  
Mother: Margaret Atkins Woody

**Wife:** **Helen Hancock Woody**  
Born: May 20, 1941  
Died:  
Father:  
Mother:

**Children:**

**Evelyn Woody**  
(b. December 13, 1957)  
**Billy Ray Woody Jr.**  
(b. March 3, 1960)  
(d. August 24, 1989)

**Spouse:**

Randy White

**Husband: Randy White**  
Born: October 10, 1954  
Married:  
Died:  
Father:  
Mother:

**Wife: Evelyn Woody White**  
Born: December 13, 1957  
Died:  
Father: Billy Ray Woody  
Mother: Helen Hancock Woody

**Children:**

**Brandon White**  
(b. February 19, 1979)  
**Nicole White**  
(b. Septebmer 1, 1985?)

**Spouse:**

---

**Husband: Billy Ray Woody, Jr.**  
Born: March 3, 1960  
Married:  
Died: August 24, 1989  
Father: Billy Ray Woody  
Mother: Helen Hancock Woody

**Wife: Lori Ann Collins Woody**  
Born:  
Died:  
Father:  
Mother:

**Children:**

**Crystal Woody**  
(b. July 13, 1981)  
**Jason Woody**  
(b. June 24, 1982)  
**Kevin Woody**  
(b. May 20, 1984)

**Spouse:**

**Husband:** **ELMER WOODY**  
Born: January 26, 1938  
Married:  
Died:  
Father: James Walter Woody  
Mother: Margaret Atkins Woody

**Children:**

**Cheryl Rouse Fields**  
(step daughter)  
(b. July 20, 1955)  
**Angela Woody**  
(b. November 2, 1966)  
**Karen Woody**  
(b. December 19, 1968)  
**Jeff Woody**  
(b. January 11, 1972)

**Wife:** **Elizabeth Campbell Woody**  
Born: January 23, 1939  
Died:  
Father:  
Mother:

**Spouse:**

Mike Fields  
  
Mike Garner

**Husband:** **Mike Garner**  
Born:  
Married:  
Died:  
Father:  
Mother:

**Children:**

**Tyler Garner**  
(b. October 27, 1990)  
**Cody Garner**  
(b. June 30, 1992)

**Wife:** **Karen Woody Garner**  
Born: December 19, 1968  
Died:  
Father: Elmer Woody  
Mother: Elizabeth Campbell

**Spouse:**

**Husband: Larry Woody**  
Born:  
Married:  
Died:  
Father: James Walter Woody  
Mother: Margaret Atkins Woody

**Wife: Ann Woody**  
Born:  
Died:  
Father:  
Mother:

**Children:**

**Spouse:**

**Dean Woody**  
**Hope Woody**

---

**Husband: John B. Woody**  
Born: March 12, 1944  
Place: Chatham  
Married: March 15, 1968  
Died:  
Father: James Walter Woody  
Mother: Margaret Atkins Woody

**Wife: Divorced**  
Born:  
Died:  
Father:  
Mother:

**Children:**

**Spouse:**

**James Rodney Woody**  
(b. December 26, 1968  
in Lee County)  
**John Stephen Woody**  
(b. March 9, 1971  
in Lee County)  
**Morgan Woody**  
(b. February 2, 1991  
in Lee County)

---

**Husband: Donald Woody**  
Born:  
Married:  
Died:  
Father: James Walter Woody  
Mother: Margaret Atkins Woody

**Wife: Mollie Woody**  
Born:  
Died:  
Father:  
Mother:

**Children:**

**Spouse:**

**Donnie Woody**

**Husband:** Ervin Woody  
Born:  
Married:  
Died:  
Father: James Walter Woody  
Mother: Margaret Atkins Woody

**Wife:** Divorced  
Born:  
Died:  
Father:  
Mother:

**Children:**

**David Woody**  
**Joyce Woody**  
**Lisa Woody**

**Spouse:**

---

**Husband:** Wayne Woody  
Born:  
Married:  
Died:  
Father: James Walter Woody  
Mother: Margaret Atkins Woody

**Wife:** Brenda Woody  
Born:  
Died:  
Father:  
Mother:

**Children:**

**Kimberly Woody**  
**Amy Woody**  
**Ashely Woody**

**Spouse:**

---

**Husband:** Jimmy Woody  
Born: May 4, 1952  
Place: Chatham Co.  
Married:  
Died:  
Father: James Walter Woody  
Mother: Margaret Atkins Woody

**Wife:** Divorced  
Born:  
Died:  
Father:  
Mother:

**Children:**

**April Woody**  
(b. September 9, 1981  
in Chapel Hill, NC)  
**Mike Woody**  
(b. September 22, 1983  
in Chapel Hill, NC)

**Spouse:**

**Husband:** **Zeb Vance Crews**  
Born: July 6, 1906  
Married:  
Died: November 19, 1986  
Buried: Pittsboro Baptist  
Father:  
Mother:

**Wife:** **Dallie Woody Crews**  
Born: August 23, 1907  
Died: November 23, 1986  
Father: Nathan Spence Woody  
Mother: Ann Johnson Woody

**Children:**

**Peggy Jean Crews**  
(b. August 17, 1936)  
(d. September 26, 1971)  
**Anne Crews**  
**Tommy Crews**

**Spouse:**

Conrad Gates  
  
Bill Houlihan  
Carla Hill

---

**Husband:** **Conrad Gates**  
Born:  
Married:  
Died:  
  
Father:  
Mother:

**Wife:** **Peggy Jean Crews Gates**  
Born: August 17, 1936  
Died: September 26, 1971  
Buried: Pittsboro Baptist Church  
Father: Zeb Vance Crews  
Mother: Dallie Woody Crews

**Children:**

**Eddie Gates**  
**Mike Gates**  
**Scott Gates**  
**Jean Anne Gates**  
**Susan Gates**

**Spouse:**



**Husband:** **Bill Houlihan**  
Born:  
Married:  
Died:  
Father:  
Mother:

**Wife:** **Anne Crews Houlihan**  
Born:  
Died:  
Father: Zeb Vance Crews  
Mother: Dallie Woody Crews

**Children:**

**Bill Houlihan, Jr.**  
**Kathleen Houlihan**

**Spouse:**

---

**Husband:** **Tommy Crews**  
Born: March 11, 1945  
Married:  
Died:  
Father: Zeb Vance Crews  
Mother: Dallie Woody Crews

**Wife:** **Carla Hall Crews**  
Born: August 24  
Died:  
Father:  
Mother:

**Children:**

**Moriah Crews**  
(b. September 18, 1978)  
**Morgan Crews**  
(b. May 13, 1982)

**Spouse:**

**Husband: George William Woody**  
Born: December 6, 1900  
Married:  
Died: August 8, 1971  
Buried: Hickory Mt. Methodist Church  
Father: Nathan Spence Woody  
Mother: Anna Johnson Woody

**Wife: Mary Elizabeth Dixon Woody**  
Born: April 8, 1907  
Died: August 20, 1990  
Buried: Hickory Mt. Methodist Church  
Father: Thomas Gattis Dixon  
Mother: Lu Virginia Ellis Dixon

**Children:**

**Margie Virginia Woody**  
(b. March 7, 1926  
in Chatham, NC)  
**George Jr. Woody (Buck)**  
(b. May 17, 1927  
in Chatham, NC)  
(d. January 9, 1971)  
**Nancy Louise Woody**  
(b. June 20, 1928  
in Chatham, NC)  
**Mary Lois Woody**  
(b. September 26, 1931  
in Chatham, NC)  
**Alice Hinton Woody**  
(b. June 29, 1931  
in Chatham, NC)  
**William David Woody**  
(b. August 13, 1942  
in Chatham, NC)  
**Linda Faydine Woody**  
(b. October 2, 1943  
in Chatham, NC)  
(d. October 29, 1943)

**Spouse:**

Paul Clyde Campbell  
(m. June 3, 1944)  
Doris Mae Williams  
(m. September 18, 1952)  
Joseph Benton Brown  
(m. December 24, 1945)  
Palmer Phillips  
(m. December 10, 1948)  
Thomas Manuel Alford, Jr.  
(m. April 11, 1952)  
Linda Johnson  
(m. December 27, 1962)

<b>Husband:</b>	<b>George Jr. Woody (Buck)</b>	<b>Wife:</b>	<b>Doris Mae Williams Woody</b>
Born:	May 17, 1927	Born:	May 1, 1932
Married:	September 18, 1952		
Died:	January 9, 1971	Died:	October 13, 1979
Buried:	Hickory Mt. Methodist Church	Buried:	Hickory Mt. Methodist Church
Father:	George William Woody	Father:	
Mother:	Mary Elizabeth Dixon Woody	Mother:	

**Children:**

**James Steve Woody**  
 (b. July 21, 1955  
 in Chatham, NC)  
**Vickie Darlene Woody**  
 (b. August 7, 1953  
 in Chatham, NC)  
**George (Buddy) Woody**  
 (b. May 9, 1957  
 in Chatham, NC)  
**Larry Woody**  
 (b. August 1961  
 in Chatham, NC)  
**Darryl Lynn Woody**  
 (b. May 20, 1958  
 in Chatham, NC)  
 (d. August 13, 1959)  
**Paul Carlton Woody**  
 (b. July 27, 1965  
 in Chatham, NC)

**Spouse:**

Sherry Richardson  
  
 George David Keck

<b>Husband:</b>	<b>George David Keck</b>	<b>Wife:</b>	<b>Vickie Darlene Woody</b>
Born:		Born:	August 7, 1953
Married:			
Died:		Died:	
Father:	Pete Gunter Keck	Father:	George Woody Jr. (Buck)
Mother:	Myrtle Virginia Jones Keck	Mother:	Doris Mae Williams Woody

**Children:**

**Anthony (Tony) Keck**

**Spouse:**

**Husband: James Steve Woody**  
Born: July 21, 1955  
Married:  
Other Wives: Sherry Richardson (divorced)  
Died:  
Father: George Woody Jr  
Mother: Doris Mae Williams

**Wife: Anne Brown**  
Born:  
  
Died:  
Father:  
Mother:

**Children:**

**Spouse:**

**Dewayne (Anne's son)**

---

**Husband: George (Buddy) Woody**  
Born: May 9, 1957  
Married:  
Other Wives: Lillie Brown (no children)  
Died:  
Father: George Jr. Woody  
Mother: Doris Mae Williams Woody

**Wife: June**  
Born:  
  
Died:  
Father:  
Mother:

**Children:**

**Spouse:**

**No children**

---

**Husband: Larry Woody**  
Born: August 1961  
Married:  
Other Wives: Cathy Gaines  
Died:  
Father: George Jr. Woody  
Mother: Doris Mae Williams Woody

**Wife: Tammy Collins**  
Born:  
Other Daniel Clay Woody  
Husbands: (d. June 16, 1984)  
Died:  
Father:  
Mother:

**Children:**

**Spouse:**

**Travis Woody**  
(b. December 5, 1984)  
son of Daniel Clay Woody  
**Justin Woody**

**Husband:** **Joseph Benton Brown**  
Born: March 7, 1928  
Married: December 24, 1945  
Divorced: August 7, 1972  
Died:  
Father:  
Mother:

**Wife:** **Nancy Louise Woody Brown**  
Born: June 20, 1928  
  
Died:  
Father: George William Woody  
Mother: Mary Elizabeth Dixon Woody

**Children:**

**Nancy Lee Brown**  
(b. March 28, 1947  
in Siler City, NC)  
**William Oscar Brown**  
(b. May 27, 1950  
in Siler City, NC)  
**Ronald Jeffrey Brown**  
(b. November 14, 1952  
in Siler City, NC)

**Spouse:**

Eric Allred  
(m. February 27, 1965)  
  
Carla Toomes  
(m. May 19, 1977)  
  
Monica Que  
(m. March 30, 1985)

---

**Husband:** **William Oscar Brown**  
Born: Mary 27, 1950  
Married: Mary 19, 1977  
Died:  
Father: Joseph Benton Brown  
Mother: Nancy Louise Woody Brown

**Wife:** **Carla Toomes Brown**  
Born:  
  
Died:  
Father:  
Mother:

**Children:**

**Matthew Robert Brown**  
(b. September 23, 1980)  
**Andrea Caroline Brown**  
(b. September 10, 1983)

**Spouse:**

**Husband: Eric Allred**  
Born:  
Married: February 27, 1965  
Died:  
Father:  
Mother:

**Wife: Nancy Lee Brown**  
Born: March 28, 1947  
Died:  
Father: Joseph Benton Brown  
Mother: Nancy Louise Woody Brown

**Children:**

**Angela DeAnne Allred**  
(b. September 17, 1965)  
**Reginald Clarkton Allred**  
(b. October 29, 1969)

**Spouse:**

Randy Thomas  
(m. June 16, 1990)  
Camilla Harris  
(m. June 13, 1992)

---

**Husband: Ronald Jeffrey Brown**  
Born: November 14, 1952  
Married: March 30, 1985  
Died:  
Father: Joseph Benton Brown  
Mother: Nancy Louise Woody Brown

**Wife: Monica Que**  
Born:  
Died:  
Father:  
Mother:

**Children:**

**Allyssa Maria Brown**  
(b. May 28, 1988)  
**Brandon Jeffrey Brown**  
(b. October 26, 1989)

**Spouse:**

**Husband:** **Palmer Lee Phillips**  
Born: April 30, 1925  
Married: December 10, 1948  
Died:  
Father:  
Mother:

**Wife:** **Mary Lois Woody Phillips**  
Born: September 25, 1929  
  
Died:  
Father: George William Woody  
Mother: Mary Elizabeth Dixon Woody

**Children:**

**James Michael Phillips**  
(b. January 21, 1950)  
**Stephen Douglas Phillips**  
(b. June 21, 1955)  
**Pamela Elizabeth Phillips**  
(b. December 3, 1956)  
**Roger Avery Phillips**  
(b. August 10, 1961)

**Spouse:**

Elizabeth Diane Pilkington  
(m. April 20, 1973)  
  
Robert Samuel Hendricks  
  
Tammy Lee Andrews  
(m. July 9, 1983)

**Husband:** **James Michael**  
Born: January 21, 1950  
Married: April 20, 1973  
Died:  
Father: Palmer Lee Phillips  
Mother: Mary Lois Woody Phillips

**Wife:** **Elizabeth Diane Pilkington Phillips**  
Born: August 3, 1955  
  
Died:  
Father: Elbert Pilkington  
Mother: Marie Carpenter Pilkington

**Children:**

**Dana Marie Phillips**  
(b. October 4, 1973)  
**Mary Dawn Phillips**  
(b. August 31, 1977)

**Spouse:**

**Husband: Robert Samuel Hendricks**

Born: January 23

Married:

Died:

Father:

Mother:

**Wife: Pamela Elizabeth Phillips  
Hendricks**

Born: December 3, 1956

Died:

Father: Palmer Lee Phillips

Mother: Mary Lois Woody Phillips

**Children:**

**Brandy Erin Hendricks**

(b. Mary 22, 1977)

**Christopher Shawn Hendricks**

(b. July 15, 1978)

**Spouse:**

---

**Husband: Roger Avery Phillips**

Born: August 10, 1961

Married: July 9, 1983

Died:

Father: Palmer Lee Phillips

Mother: Mary Lois Woody Phillips

**Wife: Tammy Lee Andrews  
Phillips**

Born: September 19, 1965

Died:

Father:

Mother:

**Children:**

**Roger Wayne Phillips**

(b. June 21, 1984)

**Brian Matthew Phillips**

(b. October 1, 1986)

**Spouse:**



**Husband:** **Thomas Manuel Alford, Jr**  
Born: January 23, 1932  
Place: Chatham Co.  
Married: April 11, 1952  
Place: Dillon, SC  
Died:  
Father: Thomas Manuel Alford, Sr.  
Mother: Sally Addison Alford

**Wife:** **Alice Hinton Woody Alford**  
Born: June 29, 1931  
Place: Chatham Co.  
Died:  
Father: George William Woody  
Mother: Mary Elizabeth Dixon Woody

**Children:**

**Deborah Carol Alford**  
(b. February 22, 1953  
in Chapel Hill, NC)  
**William Thomas Alford**  
(b. November 29, 1956  
in Chapel Hill, NC)  
**Karen Elizabeth Alford**  
(b. November 11, 1960  
in Chapel Hill, NC)

**Spouse:**

Thomas Judson George Jr.  
(m. August 19, 1977)  
  
Ruth Virginia Keck  
(m. August 2, 1975)  
  
Timothy Allen Wade  
(m. September 11, 1982)

**Husband:** **Thomas Judson George Jr.**  
Born: October 22, 1947  
Married: August 19, 1977  
Died:  
Father: Thomas Judson George Sr.  
Mother: Ruby Creel

**Wife:** **Deborah Carol Alford  
George**  
Born: February 22, 1953  
Place: UNC Hospitals  
Died:  
Father: Thomas Manuel Alford Jr.  
Mother: Alice Hinton Woody Alford

**Children:**

**Christopher Thomas George**  
(b. June 21, 1979  
in Durham, NC)  
**Kevin Michael George**  
(b. June 11, 1980  
in Durham, NC)

**Spouse:**

**Husband:** **William Thomas Alford**  
Born: November 29, 1956  
Place: UNC Hospital  
Married: August 2, 1975  
Place: Pleasant Hill United Methodist Church  
Died:  
Father: Thomas Manuel Alford Jr.  
Mother: Alice Hinton Woody Alford

**Wife:** **Ruth Virginia Keck Alford**  
Born: March 23, 1958  
Died:  
Father: Pete Gunter Keck  
Mother: Myrtle Jones Keck

**Children:**

**Jennifer Alishia Alford**  
(b. November 9, 1976  
in Sanford, NC)  
**Jeffery Thomas Alford**  
(b. August 1, 1978  
in Sanford, NC)

**Spouse:**

---

**Husband:** **Daniel Franklin Cook**  
Born: October 22, 1966  
Married: July 12, 1991  
Died:  
Father: Aaron Bernon Cook Jr.  
Mother: Mickey Benton Cook

**Wife:** **Karen Elizabeth Alford Cook**  
Born: November 11, 1960  
Other: Timothy Allen Wade  
Husbands(divorced)  
Died:  
Father: Thomas Manuel Alford Jr.  
Mother: Alice Hinton Woody Alford

**Children:**

**Heather Michelle Wade**  
(b. August 24, 1984  
in Chapel Hill, NC)  
**Ashley Elizabeth Cook**  
(b. September 24, 1992  
in Chapel Hill, NC)  
**Daniel Alexander Cook**  
(b. November 4, 1993  
in Chapel Hill, NC)

**Spouse:**

**Husband:** **William David Woody** **Wife:** **Linda Johnson Woody (divorced)**  
Born: August 13, 1942 Born:  
Married: December 27, 1962  
Died:  
Father: George William Woody Died: Joe Johnson  
Mother: Mary Elizabeth Dixon Woody Mother: Gladys Pyle Johnson

**Children:** **Spouse:**  
**William Joseph Woody** Martha Jean Foushee  
(b. November 12, 1963)  
**Daniel Clay Woody** Tammy Collins  
(b. May 5, 1965)  
(d. June 16, 1984)

---

**Husband:** **William Joseph Woody** **Wife:** **Martha Jean Foushee Woody**  
Born: November 12, 1963 Born:  
Married:  
Died:  
Father: William David Woody Died:  
Mother: Linda Johnson Woody Father:  
Mother:

**Children:** **Spouse:**  
**Barbara Jean Woody**  
(b. November 12, 1963)  
**William Joseph Woody**

---

**Husband:** **Daniel Clay Woody** **Wife:** **Tammy Collins Woody**  
Born: May 5, 1965 Born:  
Married: Other Larry Woody  
Husbands:  
Died: June 16, 1984 Died:  
Father: William David Woody Father:  
Mother: Linda Johnson Woody Mother:

**Children:** **Spouse:**  
**Travis Woody**

**Husband: Raeford Clark**  
Born:  
Married: October 2, 1965  
  
Died:  
  
Father:  
Mother:

**Wife: Clatie Woody Wicker Clark**  
Born: May 8, 1911  
Other Charlie Wicker  
Husbands: (m. June 6, 1934)  
Died: May 8, 1989  
Buried: Pittsboro Methodist  
Father: Nathan Spence Woody  
Mother: Anna Johnson Woody

**Children:**

**Clatie—no children**  
**1 son—Charlie Wicker Jr.**

**Spouse:**

---

**Husband: Eric Gordon Womble**  
Born: September 9, 1893  
Married: April 19, 1924  
Died: June 24, 1971  
Buried: Hickory Mt. Methodist  
Father:  
Mother:

**Wife: Josie Woody Womble**  
Born: July 31, 1902  
  
Died: February 28, 1930  
Buried: Hickory Mt. Methodist  
Father: Nathan Spence Woody  
Mother: Texananar Johnson Woody  
(Anna)

**Children:**

**Gordon Womble**  
**Raymond Spencer Womble**  
(b. May 12, 1926)  
(d. July 5, 1987)

**Spouse:**

Lisa Lottie Kraft  
(m. September 5, 1944)

---

**Husband:** **Raymond Spencer Womble**  
Born: May 5, 1965  
  
Married: September 5, 1944  
Died: July 5, 1987  
Buried: Hickory Mt. Church  
Father: Eric Gordon Womble  
Mother: Jocie Woody Womble

**Wife:** **Lisa Lottie Kraft**  
Born:  
Place: Nuremburg, Germany  
  
Died:  
  
Father:  
Mother:

**Children:**

**Donald Ray Womble**  
(b. April 5, 1954  
in Chatham Co., NC)  
**David Womble**  
(b. June 19, 1950  
in Lee Co., NC)

**Spouse:**

---

**Husband:** **David Johann Womble**  
Born: June 19, 1950  
Place: Sanford, NC  
Married:  
  
Died:  
Father: Raymond Spencer Womble  
Mother: Lisa Lottie Kraft

**Wife:** **Sandra Davis Womble**  
Born:  
  
Other George Wayne Davis  
Husbands:  
Died:  
Father:  
Mother: Margie Spivey

**Children:**

**Kathy Jo Davis**  
(b. March 10, 1965  
in Lee Co., NC)  
**George Wayne Davis Jr.**  
(b. February 9, 1966  
in Lee Co., NC)  
**Martin Eric Womble**  
(b. June 14, 1974  
in Lee Co., NC)  
(d. May 16, 1994)  
**Andrew Spencer Womble**  
(b. November 17, 1978  
in Orange Co., NC)

**Spouse:**

**Husband: John O. Womble**  
Born: April 20, 1884  
Married:  
Died: December 29, 1964  
Father:  
Mother:

**Wife: Alice McIver Womble**  
Born: June 20, 1887  
Died: September 6, 1976  
Father:  
Mother:

**Children:**

**Ruth Womble**  
(b. September 28, 1911)  
(d. November 12, 1971)  
**Myrtle Womble**  
(b. December 30, 1912)  
**Frank Womble**  
(b. February 26, 1917)  
(d. October 12, 1975)

**Spouse:**

Wilbur Straughan  
  
Johnson  
  
Virginia

**Husband: Ambrose Woody**  
Born: June 5, 1876  
Married:  
Died: December 9, 1951  
Buried: Hickory Mt. Methodist Church  
Father: George Woody  
Mother: Jessie Woody

**Wife: Sarah Ella Campbell Woody**  
Born: February 22, 1884  
Died: January 18, 1969  
Buried: Hickory Mt. Methodist Church  
Father: Joseph Campbell  
Mother: Fronnie Ray Campbell

**Children:**

**Gus Newlon Woody**  
(b. March 21, 1900)  
(d. October 11, 1990)  
**Coley Woody**  
**Ida Woody**  
(b. September 22, 1906)  
**Mabel Woody**  
(b. July 18, 1904)  
**Lucille Woody**  
(b. 1910)  
**Talbert Woody**  
**Willie Headen Woody**  
(b. October 21, 1906)  
(d. December 27, 1913)  
**Roland Woody**  
(b. March, 1916)  
(d. October 1987)

**Spouse:**

Vadie Kate Brown  
(m. December 25, 1925)  
  
Grace Sewell  
Roy Guinn  
  
Pete Francisco  
  
Wallace  
  
Ruth Cockman  
  
Mildred Murray  
(m. Juen 15, 1963)

**Husband:** **Gus Newlon Woody**  
Born: March 21, 1900  
Married: December 25, 1925  
Died: October 11, 1925  
Father: Ambrose Woody  
Mother: Sara Ella Campbell Woody

**Wife:** **Vadie Kate Brown**  
Born: May 5, 1905  
Died:  
Father:  
Mother:

**Children:**

**Ella Laverne Woody**  
(b. September 30, 1926)  
**Virginia Dare Woody**  
(b. January 28, 1929)  
**Edith Mae Woody**  
(b. December 13, 1938)

**Spouse:**

Crul. A Madden  
Joseph A. Smith  
Henry Jack Lloyd

**Husband:** **James Colie Woody**  
Born:  
Married:  
Died:  
Father: Ambrose Woody  
Mother: Ella Campbell Woody

**Wife:** **Grace Sewell**  
Born:  
Died:  
Father:  
Mother:

**Children:**

**Mary Louise Woody**  
(b. August 19, 1927  
in Guilford Co., NC)

**Spouse:**

Walter F. Smith  
(m. February 15, 1948)

**Husband: Walter Freeman Smith**  
Born: February 17, 1926  
Place: Alamance Co., NC  
Married: February 15, 1948  
Place: Graham, NC  
Died:  
Father: Andrew Lee Smith  
Mother: Edna Florence Heritage Smith

**Wife: Mary Louise Woody Smith**  
Born: August 19, 1927  
Place: Guilford Co., NC  
Died:  
Father: James Colie Woody  
Mother: Grace Rebecca Siegner  
Woody

**Children:**

**Phillip Woody Smith**  
(b. June 20, 1949  
in Graham, NC)  
**Kathryn Louise S. Cain**  
(b. December 26, 1952  
in Graham, NC)  
**Terry Lynn Smith**  
(b. December 1954  
in Burlington, NC)  
**Donna Gay S. Rimer**  
(b. May 27, 1959)

**Spouse:**

Virginia Mahoney  
(m. September 17, 1982)  
James C. Dawkins  
(m. September 12, 1969)  
Paula Vic  
(m. August 3, 1979)  
Greg Johnson  
(m. August 21, 1977)  
Curt Rimer  
(m. May 29, 1992)



**Husband:** **Roy Lee Guinn**  
Born: May 19, 1902  
Married:  
Died:  
Father: Murray M. Guinn  
Mother: Alice Bland Campbell

**Wife:** **Ida Woody**  
Born: August 19, 1927  
  
Died:  
Father: James Ambrose Woody  
Mother: Sara Ella Campbell

**Children:**

**James Leroy Guinn**  
(b. September 9, 1927  
in Pittsboro, NC)  
**Sarah Evelyn Dian**  
(b. May 21, 1936  
in Pittsboro, NC)  
**Barbara Ann Lory**  
(b. April 24, 1944  
in Siler City, NC)  
(d. March 7, 1987)

**Spouse:**

Maggie  
(m. December 6, 1947)  
(d. June 6, 1975)  
Thomas W. Dean  
(m. July 16, 1954)  
  
(m. December 4, 1965)

---

**Husband:** **Thomas W. Dean**  
Born: May 14, 1930  
Married:  
Died:  
Father: W. Roy Dean  
Mother: Kathleen Mann Dean

**Wife:** **Evelyn Guinn Dean**  
Born: May 21, 1936  
  
Died:  
Father: Roy Lee Guinn  
Mother: Ida Mae Woody Guinn

**Children:**

**Jeffery Alan Dean**  
(b. July 19, 1956)

**Spouse:**

Robin Newton  
(m. June 19, 1983)

---

**Husband:** **Roland Hayes Woody**  
Born: September 21, 1913  
Place: Alamance Co.  
Married: June 15, 1963  
Died:  
Father: Ambrose Woody  
Mother: Ella Campbell Woody

**Wife:** **Mildred Murray**  
Born: March 1916  
Place: Chatham Co.  
  
Died: October 1987  
Father:  
Mother:

**Husband: Peter Thorten Francisco**  
Born: May 6, 1889  
Married: January 28, 1928  
Died: March 4, 1968  
Father:  
Mother:

**Wife: Mabel Woody Francisco**  
Born: July 18, 1904  
Died:  
Father:  
Mother:

**Children:**

**Jean Francisco**  
(b. November 28, 1928)  
**Ella Mae Francisco**  
(b. (b. September 18, 1935)

**Spouse:**

Raymond Dixon Scott  
(m. September 16, 1945)  
Jack D. Daurity  
(m. April 22, 1955)

---

**Husband: Raymond Dixon Scott**  
Born: July 6, 1926  
Married: September 16, 1945  
Died:  
Father:  
Mother:

**Wife: Jean Francisco Scott**  
Born: November 28, 1928  
Died: November 29, 1987  
Father: Peter Thorten Francisco  
Mother: Mabel Woody Francisco

**Children:**

**Wilma Jean Scott**  
(b. September 10, 1948)  
**Raymond Anthony Scott**  
(b. January 10, 1951)  
**Cynthia Kay Scott**  
(b. January 1, 1954)  
**Donald Ray Scott**  
(b. January 1, 1954)  
(d. August 18, 1970)  
**William Gregory Scott**  
(b. March 2, 1955)  
**Paul Bradford Scott**  
(b. September 12, 1963)  
**Christina Michelle Scott**  
(b. May 5, 1966)  
**Tonya Francesca Scott**  
(b. June 22, 1971)  
(d. June 22, 1971)

**Spouse:**

Jerry Paul Pike  
(m. June 10, 1967)  
Merlyn Card Scott  
(m. August 3, 1968)  
Walter Lee Nall  
(m. October 7, 1971)  
  
Brenda Craig Scott  
(m. January 10, 1980)  
  
David Cook  
(m. December 21, 1990)

**Husband:** **Jerry Paul Pike**  
Born: October 11, 1939  
Married: June 10, 1967  
Died:  
Father:  
Mother: Ella Campbell Woody

**Wife:** **Wilma Jean Scott Pike**  
Born: September 10, 1948  
Died:  
Father: Raymond Dixon Scott  
Mother: Jean Francisco Scott

**Children:**

**Chad Brian Pike**  
(b. September 23, 1969)  
**Ginna Margaret Pike**  
(b. March 23, 1977)

**Spouse:**

---

**Husband:** **Raymond Anthony Scott**  
Born: January 10, 1951  
Married: August 3, 1968  
Died:  
Father: Raymond Dixon Scott  
Mother: Jean Francisco Scott

**Wife:** **Merlyn Card Scott**  
Born: January 26, 1950  
Died:  
Father:  
Mother:

**Children:**

**Joseph Patrick Scott**  
(b. April 12, 1972)  
**Kevin Michel Scott**  
(b. October 9, 1979)  
**Jonathan Elliott Scott**  
(b. February 24, 1982)  
**Robert Warren Scott**  
(b. February 12, 1969)  
(d. May 20, 1969)  
**Melissa Noel Scott**  
(b. September 27, 1970)  
(d. October 13, 1970)

**Spouse:**

**Husband:** **Walter Lee Nall**  
Born: June 28, 1952  
Married: October 7, 1971  
Died:  
Father:  
Mother:

**Wife:** **Cynthia Kay Scott Nall**  
Born: January 1, 1954  
Died:  
Father: Raymond Dixon Scott  
Mother: Jean Francisco Scott

**Children:**

**Bett Nall**  
(b. March 26, 1977)  
**Paul Justin Nall**  
(b. November 13, 1980)  
**Jeremy Scott Nall**  
(b. March 13, 1986)

**Spouse:**

---

**Husband:** **Paul Bradford Scott**  
Born: September 12, 1963  
Married:  
Died:  
Father: Raymond Dixon Scott  
Mother: Jean Francisco Scott

**Wife:**  
Born:  
Died:  
Father:  
Mother:

**Children:**

**Amanda Blair Scott**  
(b. February 26, 1990)

**Spouse:**

---

**Husband:** **Jack D. Daurity**  
Born: June 3, 1936  
Married: April 22, 1955  
Died:  
Father:  
Mother:

**Wife:** **Ella Mae Francisco Daurity**  
Born: September 18, 1935  
Died:  
Father: Peter Thornton Francisco  
Mother: Mabel Woody Francisco

**Children:**

**Vickie Lynne Daurity**  
(b. February 4, 1956)

**Spouse:**

Sidney Mealor  
(m. April 29, 1987)

**Husband: Sidney Mealor**

Born: August 4, 1955

Married: April 29, 1987

Died:

Father:

Mother: Ella Campbell Woody

**Wife: Vickie Lynne Daurity  
Mealor**

Born: February 4, 1956

Died:

Father: Peter Thornton Francisco

Mother: Ella Mae Francisco

**Children:**

**Michael Brandon Mealor**

(b. June 27, 1980)

**Spouse:**

**Part III:**  
**Assorted Photographs**  
**of Family & Friends**

**An Incomplete  
Collection**

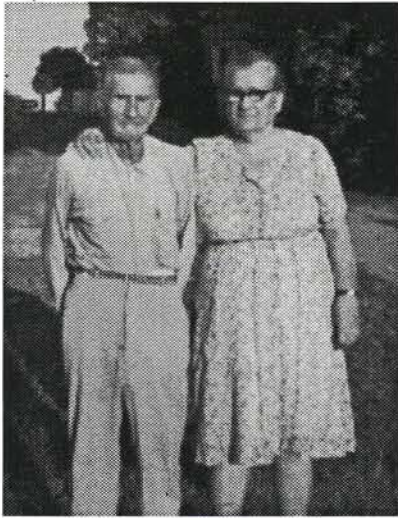

**John and Edna Johnson Ellis**

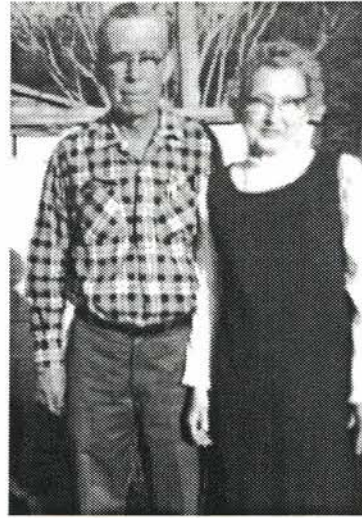

**Roy & Ida Woody Guinn, 4/3/1971**



**Jim & Lizzy Ellis Murray, 8/2/75**



**Clyde & Follie Johnson Farrell, 1971**



**Paul & Thelma Johnson Byrd, 1971**



**Thomas & Pearl Johnson Cash, 1971**



**Grayson & Mary Johnson Jenkins, 1971**



**Bob & Ozzie Woody Ellis  
& son Bobby Ellis, 1959**



**Anna Woody & Children  
(except Jose Womble who died in 1930):  
Anna, George, Walter, Ozzie, Nellie, Dullie, Cladie at Woody Reunion**





**Foy & Ada Keck Johnson**



**Children of John & Myrtle Overman:  
Arnold, Tate, Houston, Dean,  
Mary Alice, Leon, Beatrice, Hermis**



**Colie & Grace Seawell Woody, 5/27/73**



**Roland & Irene Johnson Cross**



**Raymond & Lottie Womble;  
sons David & Donnie, 8-6-67**



**Sitting—Henry Delphus Johnson and wife Lizzie Campbell Johnson, their living children (maiden names), left to right: Fannie Johnson, Nanny (later changed to Nancy) Viola Johnson, Irene Fleta Johnson, Ethel Johnson, Albert Richard Johnson, Claude Robert Johnson, Edgar Lamberth Johnson and Algie Joe Johnson**

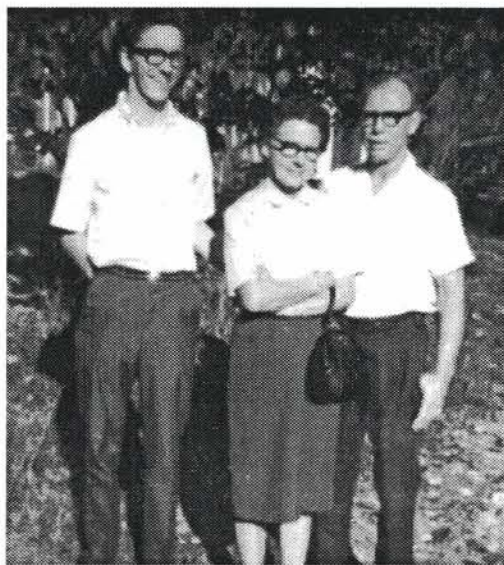

**Frank & Rena Eubanks Suitts  
& son, 1968**



**John & Myrtle Overman with  
Arnold, Tate, Houston & Dean Overman**



**John & Edna Johnson Ellis children at Edna's Funeral  
(except Gilbert—he was killed in a car wreck)**



**Oscar Brent Mann & Stella Smith Mann,  
approx. 1950**



**Myrtle Hackney Overman  
& son Houston Overman, 9/1/74.  
Houston died February 1976.**



**Bill & Shirley Thomas with  
Jonathan (aged 4 here), Andy (13), Chris (18),  
Timothy (16), Joel (20), Mitchell (19).**

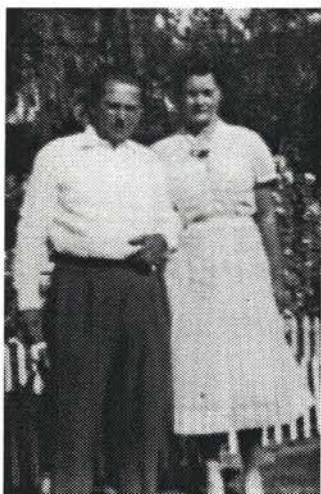

**Annie Dixon Cox's Daughter  
& son-in-law Clarence.**



**Zinnie Cox & Annie Dixon Cox**



**Tommy & Elaine Eubanks**



**Albert & Edith Arnold Johnson**



**Mott & Lucy Keck Josey**



**The Family of Walter & Margaret Woody**



**Nettie Campbell Ray, Lizzie Campbell Johnson,  
Ella Campbell Woody, Carrie Campbell Eubanks**



**Ida Woody Guinn, Mable Woody Francisco, Lucille Woody Wallace,  
Dallie Woody Crews, Clatie Woody Clark, June 1972**



**James & Betty Lou Tripp Ellis**



**Pete & Annie Heath (Duck) Tripp,  
1/20/66**



**Raeferd & Clatie Woody Clark, 6/9/72**





**Nettie Campbell Ray, Ailenne Ray Walker,  
Leonard Ray, Mildred & Catherine Ray**



**Roland & Mildred Murray Woody**



**Clarence & Estelle Woody Fields,  
5/27/73**



**Catherine Woody, Uncle Walter Woody's Daughter, died 1959**



**Charlie & Clatie Woody Wicker;  
George & Mary Dixon Woody;  
Algie & Julie Hester Johnson  
at the funeral for Anna Johnson Woody, 5/30/56.**

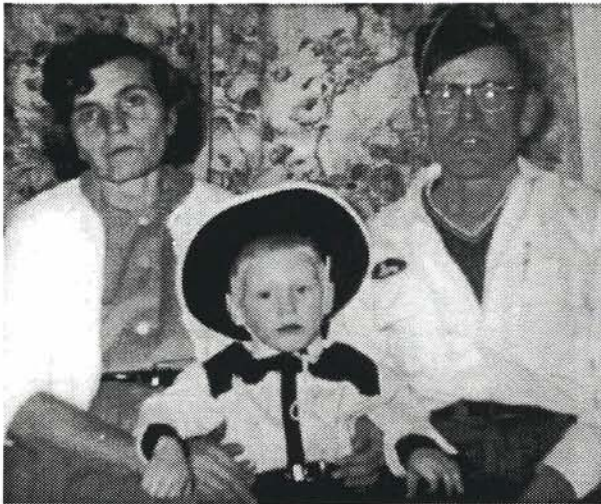

**Ben & Hazel Ellis Barber and  
Grandson Todd Elixson  
(Henry & Benny Faye Elixson's son)**



**Lynn Jones & Myrtle Jones Keck  
(brother & sister)**

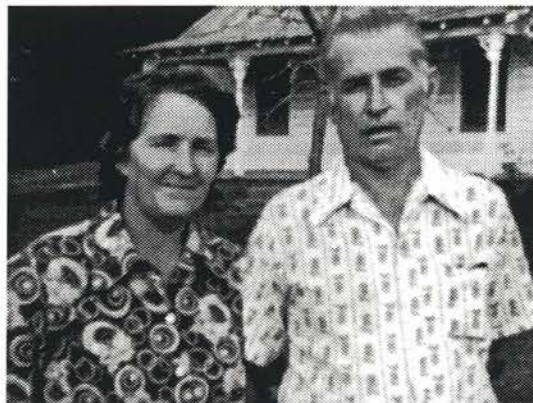

**Griffin & Kathleen Johnson Dixon**

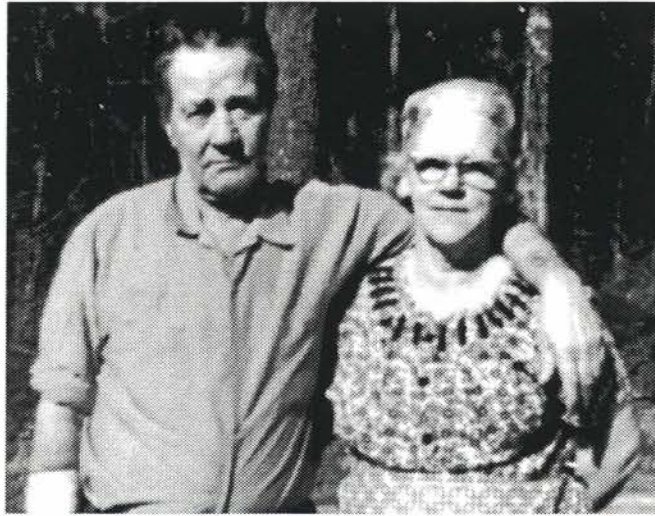

**Ira & Lizzie Eubanks Hill**



**1944 Pittsboro Graduation  
(Margie Campbell)**



**Johnny Hackney & wife Josie Hackney  
& Johnny's sister Maggie Hackney Campbell**



**Walter Johnson; Anna Johnson Woody; Renu Churchill Johnson with wife; Mary  
Johnson Ferrell Jenkins; Thelma Johnson Byrd; Fallie Johnson Ferrell; Pearl  
Johnson Cash; Jenny Johnson Brooks; Henry Johnson; Foy Johnson**



**Joe Campbell & wife Fronnie Ray Campbell; daughters Lizzie Campbell Johnson;  
Carrie Campbell Eubanks; Fronnie Campbell; brother and wife Malcolm Ray.**



**Maggie Hackney Campbell;  
Mary Williams Hackney,  
mother of Maggie;  
sister Colene Hackney Branson,  
March 1956**



**Lillie Jones; Addie Jones Keck;  
Hattie Dixon Jones**



**Hesikiah (Bud) & Carrie Campbell Eubanks  
and daughter Annie Eubanks Floyd**



**Dixon Family: Mary Dixon Woody; Hattie Dixon Jones; Lillie Dixon Tripp;  
Cora Dixon Keck and brother Griffin Jim Dixon**



**Robert & Mabel Dixon Johnson**



**Johnnie & Minnie Johnson Eubanks  
& daughter Lois**



**Newlin & Vada Woody, 5/27/93**



**Edgar & Juanita Cotton Johnson**

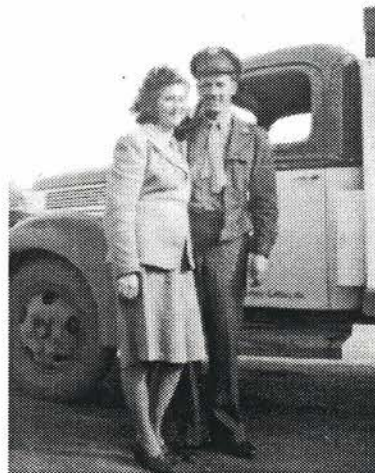

**Margie & Clyde Campbell on 12 day furlough, 1944**



**Dallie Woody Crews; Arthur Campbell;  
Ida Woody Guinn**



**Vance & Dallie Woody Crews  
& son Tommy, 5/27/73**



**Dallie Woody Crews; Walter Woody;  
Ozzie Woody Ellis; Clatie Woody Clark**





**Ozzie Woody Ellis;  
Mary Dixon Woody;  
Bicentennial 1976**



**Joe & Colenne Hackney Branson**

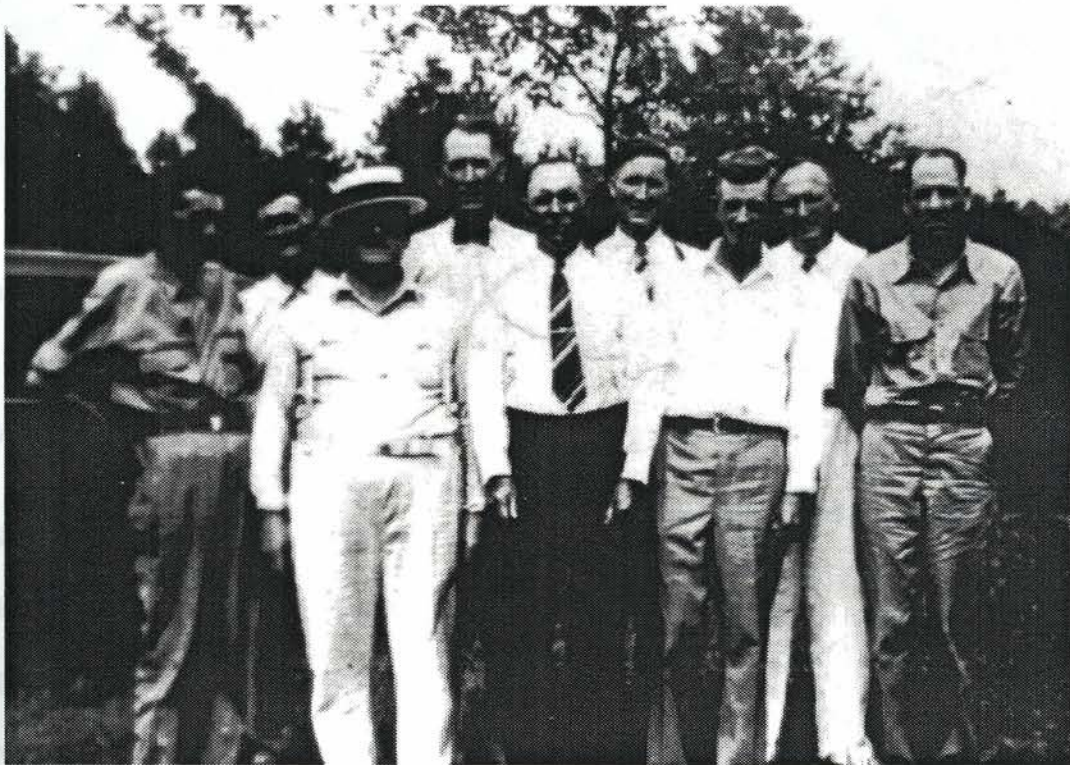

**Front: Claude Hackney; Pete Frisco; Marvin Ray; Colie Woody; Kye Campbell  
Back: Edd Moose; Algie Johnson; June Campbell; Henry Johnson  
Johnson Family Reunion, Moncure, NC, July 19, 1938**



**Old Campbell School  
Pupils include:**

**Elmer Johnson; Howard Johnson**  
**Leonard Johnson**  
**Earl Johnson; Paul Johnson**  
**J.C. Johnson**  
**Maude Johnson; Charm Clark**  
**Genevia Clark**  
**W.D. Clark; Atlas Cooper**  
**Gena Ferguson; Frank Womble**  
**Reid Hill**  
**Roland Woody; Lucille Woody**  
**James Ray**  
**Agnes Campbell; Mary Campbell**  
**Rachel Campbell**  
**Dorothy Campbell; Zelma Campbell**  
**Cleveland Campbell**  
**Henry Campbell; Julius Campbell**  
**Arthur Campbell**  
**Lawrence Campbell; Blanche Parrish**  
**Edith Parrish**  
**Lillian Carroll; Sallie Jane Carroll**

**Edith Clark; Eulalia Clark**  
**Farthing Clark**  
**Volner Clark; Corene Carroll**  
**Roy Carroll**  
**Edna Cooper; Elmer Cooper**  
**Cara Campbell**  
**Daisy Campbell; Margaret Campbell**  
**Julia Campbell**  
**Lozell Campbell; Robert Campbell**  
**Hayse Ferguson**  
**Charles Ferguson; Mark Parrish**  
**Bessye Johnson**  
**Lynn Johnson**  
**Jaunita Webster**  
**Clatie Woody**  
**Ida Woody**