

The Brooksdale Legacy

A History

of

Brooksdale United Methodist Church



1893 - 1993

*100 Years of Service
to God's Kingdom*

BROOKSDALE



“Brooksdale United Methodist Church is the Body of Christ,
 called into being by God,
 to provide opportunities for the worship of God,
 for the nurture and training of its people
 in discipleship of Jesus Christ,
 and for service
 to meet the needs of the community and the world.”

Contents

Introduction	iv
Foreword	v
<i>The Way We Were . . .</i>	
The History of Brooksdale	1
Register of Ministers	8
<i>Yesterday, Today, and Forever . . .</i>	
The History of the United Methodist Women	9
<i>The Record . . .</i>	
Excerpts from Quarterly Conference and Official Board Minutes	17
1894	17
1920	20
1930	24
1940	27
1950	27
1960	29
Pastors' Reports to Conference	32
<i>The Story in Pictures . . .</i>	
The Church	37
The Ministers	61
The Groups	65
Singing	65
The United Methodist Youth Fellowship	68
UMYF Talent Show, 1975	70
"Tom Thumb" Wedding	71
Church Christmas Parties	73
Halloween Party - 1954	79
Sunday School Classes	80
Vacation Bible School Class	81
The 1991 Norfolk Tour	82
Suppers	84
The United Methodist Men	88
The People	89
Churchman-of-the-Year	89
<i>Benevolence . . .</i>	
The Brooks-Fox-Carver Trust	111
<i>God's People . . .</i>	
Brooksdale Members 1893 - 1993	113

Introduction

This book is dedicated to the Glory of God and to the people of Brooksdale.

In putting together the information, pictures, anecdotes, and stories that make up these pages, many gracious people who had saved newspaper clippings, pictures, and other memorabilia made this effort possible. To them I am eternally grateful, and to those who supported the work in other ways. With a tremendous fear of failing to mention someone who contributed information, I would like to specially thank Hazel and Talmadge Russell, Ruby and Donald Garrett, Mrs. Grace Wilson, Joyce and John Wesley Jones, Cleo and Glen Titus, Billie and Brooks Carver, Louise and James Brooks, Mrs. Nellie Cobb, and Lucille and Landon Whitt for the information they conveyed and the advice they gave.

The idea for a history record to commemorate the 100th birthday of Brooksdale probably originated during the funeral of Hazel Brooks Featherstone. Extra special thanks go to her memory for preserving the core of this material in a booklet distributed during homecoming at Brooksdale in September, 1979, and in an article published in "The Heritage of Person County", Book I. Serving as a pallbearer, I wondered if all about the past that she knew would eventually be lost, and if any further record would be kept. Her passing saddened me, because we were friends, and I suppose I knew then that the traditions must somehow continue. If in time to come, the same need presses someone else to carry on from this point, one of my hopes will become reality.

Dr. Elton Hendricks, president of Methodist College, in a sermon at Brooksdale February 23, 1992, stated "... the Bible is a collection of history books - a record of the past. As such, it depicts what has happened and gives a clue as to the present. We study the past in order to be faithful in the present." Although this book is not of the same noble character, the dream is the same.

Jesus told us concerning the tradition of Communion, "Do this in remembrance of Me". Our past is important as the strength we draw on and the inspiration for the future. I also pray that we will all be inspired as children of God to do as Jesus commanded and "love one another" and "go forth and spread the Gospel". One of the purposes of doing such a book as this is to show what adversity our foreparents in the Faith overcame to keep Brooksdale a force for God in the community for the past 100 years and inspire us to do as well.

Every effort has been made to relay the history as accurately as humanly possible. If there are proveable errors inside, hopefully with the next edition, done at 25, 50, or even 100 years hence, these can be corrected and the record set straight.

Read, enjoy, and may the God of our fathers bless you.

Terry Roberson



Foreword

The church is the visible sign of God's love on earth. As such, it reflects God's care of the members and those who need God's presence in the outside, hurting world. But along with that, the church is the place where the family of God gathers to bring their loving praise and to worship their Creator.

The people who have worshipped, served, and gone from Brooksdale have carried this love, praise, and presence of Christ from the church to people in need not only in the community, but in the world. In actions, such as, caring for the youth and elderly in our midst, in donating to the Christian Help Center, in sending mission teams to work locally and abroad, and meeting regularly for worship and Bible study, we glorify and praise our risen Saviour.

But God is not dead; we serve a risen and living Lord. This means that we now living as well as those yet to come have a Gospel, and everliving good news, yet to spread. As God's spirit is in our midst, we do and will gain energy and excitement to serve in our day and tomorrow.

As you look through these pages and see the faces of those who have kept the dream of Brooksdale alive, remember and honor their lives, and resolve to go forth in God's name. They have witnessed to the fact that Christ is Lord in their lives and we give thanks, for they are his church and living presence.

But in the last analysis, we can do little more than fall on our knees before our Lord, for without God, nothing is possible. So to God be the glory for being with us in the past and leading us triumphant in the days to come.

M. A. Clive, Pastor

Brooksdale United Methodist Church



The Way We Were . . .

The History of Brooksdale

On May 5, 1889, J. G. Monk deeded an acre of land to a new Methodist church. The first trustees were: W. H. Russell, A. M. Stanfield, George Stephens, Simpson Adcock, and George Daniel.

By May 18, 1889, the church was organized with twenty members and assumed the name Brookland. By November of that year, the membership totaled thirty, most of whom transferred from other Methodist churches. Rev. J. E. Underwood was the first pastor.

In the early 1890's, several of the people living in the community of Brooksdale became interested in organizing a church for the area which would be more centrally located. Most of these were already members of churches on the Mount Tirzah Circuit of Person County, but distances were great and during the winter's bad weather, roads were often impassable. As a result, many churches did not have services during the winter months.

In December 1891, Rev. D. L. Earnhardt was appointed to the Mt. Tirzah Circuit as pastor for most of the people living in this area. Under his leadership, work was begun toward the organization of a new church, and on April 23, 1893, Brooksdale Methodist Episcopal Church, South, became a reality with a membership of 16 persons who were charter members by certificate from other churches of the Circuit. These were:

Charles B. Brooks	William H. Russell
Vinnie A. Brooks	James A. Russell
Bera Brooks	Elmira F. Russell
Robert H. Russell	Ernest L. Russell
Rebecca A. Russell	Stephen H. Garrett
Nora Frances Russell	Harriett Ann Garrett
John W. Russell	Mollie Bet Brooks
Anna Russell	John T. Brooks

By the time Conference convened in December 1893, the membership had increased to 41. These new additions were:

Charles A. Brooks	Anna E. Stanfield
Ida V. Brooks	Jane Monk
Jane Hubbard	John B. Oakley
Susan Adcock	Sarah Hicks
Addison M. Stanfield	Lucy J. Garrett

Bertha J. Stanfield
James L. Stanfield
Cornelia A. Denny
Charity A. Garrett
Elizabeth Adcock
Martha Monk
Sarah J. Garrett
Addison Stanfield

Sarah T. Clayton
Emma F. Brooks
William O. Stanfield
Alsley Ashley
Elizabeth Brooks
Lewis R. Monk
James J. Ashley

The first church building was erected on a one-acre lot on the Roxboro-Mt. Tirzah Road, across the road from what is now the Roxboro cemetery, Burchwood. This lot was deeded to the Trustees of Brooksdale Church October 27, 1894, by John T. Brooks and wife Eleanor. The Trustees at this time were: George W. Wrenn, Stephen H. Garrett, M. H. Garrett, Charles B. Brooks, and John T. Brooks.

In December 1893, Rev. N. E. Coltrane was appointed to the Mt. Tirzah Circuit, and in January 27, 1894, the first Quarterly Conference was held at Brooksdale Church with Dr. E. A. Yates, Presiding Elder, in the chair.

During 1894, the Mt. Tirzah Circuit was unable to complete the balance due on a parsonage which had been built, so it was decided to sell the building to get enough money to pay the builder. This was a source of great embarrassment to the entire Circuit of seven or eight churches. By the first Quarterly Conference in January, a new Parsonage Committee was appointed to decide on a location and plans for a new building. These were presented to the Circuit at this time. They were accepted, and Charles B. Brooks and Stephen H. Garrett were directed on January 18, 1896, to have the parsonage built and the well dug.

In February, 1896, Charles B. Brooks and wife, Emma, gave to the Circuit a lot on which a new parsonage was to be built. Trustees who received this deed were: C. B. Brooks, W. T. Noell, and G. W. Moore. It was reported to the Quarterly Conference in June, 1896, that the new parsonage was completed at a total cost of \$992.43, which amount included the six-room house, fencing around the same, painting, a new well, and the necessary outbuildings. Of this amount, \$423.05 had been paid, leaving a balance of \$569.38 still due. Many years later, this same parsonage became the Parsonage for the newly created Brooksdale Charge of five churches.



Brooksdale Assessment for the Year 1914:

Allen, Nannie	\$3.00	Evans, May Fannie	\$.50	Stanfield, Myrtle	\$1.00
Allen, Rosa	\$.50	Featherston, Geo. A.	\$2.50	Stanfield, James L.	\$5.00
Brown, Wm.	\$2.00	Gates, Ruthie E.	\$2.50	Stanfield, Jennie	\$1.00
Brooks, C. B.	\$30.00	Garrett, Harrett A.	\$1.00	Tabb, Ava	\$1.00
Brooks, Jno. T.	\$5.00	Garrett, Jennie	\$.50	Wilkerson, Lizzie	\$3.00
Brooks, Early	\$8.00	Garrett, J. R.	\$3.00	Wilkerson, Jessie W.	\$3.00
Brooks, David	\$10.00	Garrett, C. P.	\$3.00	Whitt, Wm. W	\$3.00
Brooks, C. L.	\$8.00	Garrett, Virgie Bera	\$.50	Whitt, Cora S.	\$1.00
Brooks, Bana James	\$4.00	Garrett, Marcus H.	\$10.00	Walker, Zeb	\$.50
Brooks, H. Ira	\$5.00	Hamlin, Pollie	\$2.00	Walker, R. D.	\$3.00
Brooks, R. E.	\$1.00	Holt, Johnson	\$5.00	Walker, Maggie	\$.50
Brooks, Effie	\$.50	Holt, Sara Ann	\$.50	Walker, W. W.	\$3.00
Brooks, Emma Annie	\$.50	Holt, Robt. V.	\$2.00	Walker, Lula F.	\$1.00
Brooks, Ina May	\$.50	Holt, Esker B.	\$1.00	Wrenn, Pearl	\$.50
Brooks, Jno. I.	\$.50	Holt, Wm. H.	\$1.00	Wrenn, Geo. W.	\$.50
Brooks, Mallie	\$.50	Holt, Uzella	\$.50	Wrenn, Maggie	\$1.00
Brooks, Leona	\$.50	Jackson, Dora	\$3.00	Wrenn, Wm. A.	\$2.00
Clayton, Bertha	\$.50	Johnson, James	\$1.50	Wrenn, Gattis	\$.50
Carver, Vinnie	\$2.50	Johnson, J. W.	\$5.00	Wrenn, Roy	\$2.00
Carver, W. T.	\$10.00	Murdock, Collie	\$1.00	Wrenn, Jno. T.	\$1.00
Carver, Fannie	\$1.00	Moore, Collie	\$1.00	Wrenn, Mary F.	\$1.50
Davis, T. B.	\$8.00	Murry, Pollie Ann	\$.50	Wrenn, Minnie	\$.50
Evans, Martha	\$.50	Russell, Stephen R.	\$2.50	Wrenn, S. Y.	\$8.00
Evans, Luther	\$.50	Russell, Robt. H.	\$5.00	Wrenn, Kate	\$1.25
Evans, Eujene L.	\$.50	Stanfield, H. A.	\$3.00	Wrenn, Sara	\$2.00
Evans, Edward G.	\$.50			Wrenn, W. W.	\$8.00

Another year we are going to co-operate with our pastor in getting out his directory giving the assessment of each member, and also giving the amount paid by each member during the year 1914 --Stewards.



The Brooksdale Circuit was formed at the Annual Conference of the Methodist Episcopal Church, South held in Greenville, N. C., December, 1917, with Rev. J. A. Russell appointed as pastor. Churches included in this new Circuit were Brooksdale, Brookland, Allensville, Trinity, and Webb's Chapel. At this time, a committee was appointed to determine the amount of money the new Charge would pay the Mt. Tirzah Circuit for its interest in the Parsonage.

Veterans of military service during World War I from Brooksdale were:

John Irving Brooks	Edward G. Evans
George T. Featherston	James R. Garrett
Flem O. Whitt	William A. Wrenn

Even though the World War I years had been hard, Brooksdale had experienced a steady growth, and under the leadership of Rev. J. A. Russell, plans were being made to erect a new church. The old one-room church had served its people well, but the congregation had outgrown its quarters. By October 1920, plans were complete and work was soon to begin on the new building. In April, 1921, work had begun and its completion was scheduled for September, 1921. Much of the necessary materials and labor was donated by the members of the church. The church was a modern brick structure. The success of this undertaking was due to the whole-hearted cooperation of all the members of the church, and other friends. Dedication services were held on October 30, 1927, with Rev. W. L. Loy as Pastor.

On Sunday, January 12, 1936, then pastor R. E. Pittman had prepared his sermon, and was in the process of getting ready for church when he was stricken by acute angina and passed away.

Dedication of the organ, which was presented to the church through the efforts of the women of the church led by Mrs. Claude Barrett, took place on October 28, 1947. This instrument was dedicated in honor and memory of the young men and women of the church who served our country in World War II. They are named below:

Special recognition is given to three servicemen posthumously. They are:

+	William Jordan	+
	James Satterfield	
	Clyde Whitt	
	Basil Averette	Frank Chisholm
	Stokes Brooks	Ernest Evans
	James Brooks	Hazel Green
	Nancy L. Brooks	William Green
	Harold Brooks	Basil Garrett
	Felix Brooks	Benjamin Hester
	Walter Chadwick	James Hamlett

Logan Jackson	Henry Roberts
Frank Jordan	Albert Stanfield
Roy H. Jordan	Talmadge Stanfield
Lester Jordan	Hillman Stanfield
Woodrow Jones	Monroe Singleton
John Wesley Jones	John Singleton
Emma Bailey Jones	M. C. Stegall
Reginald Jones	Paulette Terry
Lacy Johnson	Glen Titus
Wallace Kirby	Ralph Tingen
William Langston	Landon Whitt
Margaret Maness	P. T. Whitt, Jr.
E. C. Maness, Jr.	Frank Whitt
Louis Maness	Elmer Whitt
Albert Maness	Sue Barrett Whitt
Ivey Maness	E. T. Wrenn
Obie Marshall	Leamon Wilson
John Mitchell	Lewis Watson
Thomas O'Briant	Laymon Watson
William O'Briant	Rupert Warren

Staff Sergeant Clyde G. Whitt was a gunner on a B-24 in the 579th Squadron, 392nd Bomb Group, of the U. S. Army Air Corps. He was killed June 23, 1944, while on a mission over France, and is buried in Burchwood Cemetery. Private First Class William Andrew "Billy" Jordan was a member of the 7th Army involved in the Battle of the Bulge. In a battle near Alsace, France, he and a friend were hit by sniper fire and both lost their lives, January 13, 1945. Billy is also buried in Burchwood Cemetery in the Jordan plot. James Satterfield, also in the U. S. Army, died in Italy in 1944.

In October, 1954, additional land was purchased from Talmadge and Hazel Russell. This was to later become the site for what we now call the Educational Building, which includes a fellowship hall. Much of the planning for this building was done by Rev. Key Taylor in collaboration with Mr. David S. Brooks, Sr. Groundbreaking services were held on April 17, 1960. The dedication of this building was held on December 5, 1965, with Bishop Paul N. Garber, District Superintendent O. L. Hathaway, Rev. Key Taylor, and the pastor Rev. Robert L. Ossman leading the service.

A deed dated June 9, 1966, conveyed land to the church for a new parsonage on the Allensville road by W. Jasper Whitfield and wife, Eliza Hicks Whitfield. This is now the site of a modern and comfortable home for the pastors of the charge.

Additional adjoining land was deeded to the church April 20, 1974, by F. Jack McKee and wife, Dorothy C. McKee, Wallace Lee Clayton, and Elsy C. Crabtree and her husband, Simon C. Crabtree.

In 1976, the sanctuary and fellowship hall were air-conditioned, making church functions and worship more pleasant and bearable.

An attempt was made by Brooksdale to become a station pastorate in 1986 but costs to carry it out were prohibitive and in 1988 the process was abandoned.

A Conference/Music Room was added in early 1988 to provide a place for small gatherings that would not require heating or cooling a space as large as the fellowship hall or sanctuary for a few people, and for choir rehearsals and preparation. Storage for choir music was also provided in the room.

1991 brought a paved driveway for the sanctuary and educational building, as a result of a gift by Mrs. Forrest (Lora) Grasty and Mrs. Bernice Parham, sisters of Mrs. Clara Satterfield. This gift was in memory of Clara, who, along with her husband, Jack, were very generous and faithful to the church throughout their lives. The driveway was dedicated to the Glory of God by the Reverend Mary Alene (M. A.) Clive, February 9, 1992.

To recognize those who made outstanding contributions to the Lord's work, a "Churchman of the Year" program was started in 1961. Recipients of that award and the year it was given are:

Mrs. Ruby Garrett 1961-1962

Mr. H. E. Stephens 1962-1963

Mrs. Foy L. Whitt 1963-1964

Mrs. Annie Louis Whitt 1964-1965

Mr. William G. Brann 1965-1966

Mrs. Nellie B. Cobb 1966-1967

Mr. Wallace Clayton 1967-1968

Mr. J. Irving Brooks 1968-1969

Later, a similar program was instituted by the District, titled "Lay Person of the Year" and the first person to receive this award was John Wesley Jones for the year 1991.

As this church has developed through the years, each step has been a distinct reflection of the dedication, concern, and love that each generation has been able to carry on as set forth by its founding fathers and dedicated pastors. This church, in itself, is a living memorial and testimony of the love of God as a fundamental principle in the religious life of the entire community. From the influence of this church, Methodism in North Carolina and other parts of the world has been

enriched through the work of some of our own: Rev. Frank Whitt, Rev. Dr. Wallace Kirby, Wallace Zimmerman, Annafield Walker, Rev. David Langston, and Sandra Whitt.

Frank served with distinction for many years with the United Methodist Church, working in all 50 states, preaching in 126 churches, and raising over \$30 million for churches, before retiring October 1, 1992. Wallace Kirby served for 40 years in the ministry, starting at Fremont near Goldsboro. He later served Edenton Street UMC in Raleigh, and for six years as Durham District Superintendent. He was a member of the Brooksdale Boy Scouts and Methodist Youth Fellowship. Sandra, during 1992, signed up to serve with Mercy Ships to minister to people's basic needs around the world.

There are many other lay people here, and in other states and cities who have shared their faith. When we look back into the past and survey the world about us, we can surely say: "God has truly blessed us with this heritage. It cannot be purchased with the coin of the realm; it is obtained through the grace of God, and the fellowship of those who have shared these experiences".

So today, for God's church we may well wish: "May you continue in this role of ministry for the future generations, and may they always be aware that this church home will always reach out to them wherever they may be." This is truly a proud and honorable heritage. May we always strive to be worthy of it.



Register of Ministers

Mt. Tirzah Circuit

1891 - 1893 -2 years- Rev. D. L. Earnhardt
1893 - 1895 -2 years- Rev. N. E. Coltrane
1895 - 1897 -2 years- Rev. W. B. Moore
1897 - 1900 -3 years- Rev. R. H. Broom
1900 - 1904 -4 years- Rev. M. D. Giles
1904 - 1905 -1 year- Rev. W. H. Kirton
1905 - 1909 -4 years- Rev. J. B. Thompson
1909 - 1911 -2 years- Rev. N. C. Yearby
1911 - 1913 -2 years- Rev. B. C. Allred
1913 - 1917 -4 years- Rev. J. J. Boone

Brooksdale Circuit

1917 - 1921 -4 years- Rev. J. A. Russell
1921 - 1922 -1 year- Rev. J. C. Whedbee
1922 - 1925 -3 years- Rev. B. T. Hurley
1925 - 1927 -2 years- Rev. W. L. Loy
1927 - 1933 -6 years- Rev. S. F. Nicks
1933 - 1935 -2 years- Rev. R. E. Pittman
1936 - 1939 -3 years- Rev. T. W. Lee
1939 - 1942 -3 years- Rev. D. A. Petty
1942 - 1950 -8 years- Rev. E. C. Maness
1950 - 1954 -4 years- Rev. D. D. Traynham
1954 - 1956 -2 years- Rev. Paul Wragg

Brooksdale - Brookland Charge

1956 - 1958 -4 years- Rev. Paul Wragg
1958 - 1959 Rev. H. E. Myers (3 months - supply)
1959 - 1961 -2 years- Rev. Key Taylor
1961 - 1964 -3 years- Rev. Robert G. Harris, Jr.
1964 - 1965 -1 year- Rev. James Eskridge
1965 - 1967 -2 years- Rev. Robert L. Ossman
1967 - 1971 -4 years- Rev. James R. Oliver
1971 - 1973 -2 years- Rev. H. Lester Tenney
1973 - 1977 -4 years- Rev. Joseph W. Forbes
1977 - 1982 -5 years- Rev. Morris L. Barber
1982 - 1988 -6 years- Rev. Charles E. Owens
1988 - 1991 -3 years- Rev. Brian Wayne Wingo
1991 - Rev. Mary Alene (M. A.) Clive

Yesterday, Today, and Forever . . .

The History of the United Methodist Women

(The following history was gleaned from the script of a play, titled "Yesterday, Today, and Forever" presented by the United Methodist Women in the late 1960's.)

Brooksdale Missionary Society was organized in 1912 by Mrs. T.H. Street, district secretary.

The charter members were:

Mrs. R.A. Allen

Mrs. Roger Wilkerson

Mrs. E.L. Wilkerson

Mrs. D. S. Brooks

Mrs. W. T. Carver

Miss Ruth Brooks (Mrs. R.H. Gates)

Miss Annie Brooks (Mrs. Arthur Wiley)

Miss Effie Brooks (Mrs. G.M. Fox)



Mrs. G. M. Fox



Mrs. W. T. Carver

The first officers were:

Mrs. R. A. Allen, President

Mrs. Roger Wilkerson, Vice-president

Mrs. W. T. Carver, Treasurer

Mrs. E. L. Wilkerson, Corresponding-secretary

Mrs. S. F. Nicks, was a great help when her husband, Rev. Nicks served the charge. Mrs. G. M. Fox was always ready to do her part.

The World Outlook had programs, the Bible study, and meditation to be used for programs. There was also the news of the bulletins, and a leaflet. These messages were given at each meeting. There wasn't a large number of women in attendance, 7 to 12, but at almost every meeting there were several visitors.

Several groups were sponsored by the Society. There were the little ones called the "Bright Jewels" under the leadership of Mrs. D. S. Brooks, Supt. of Children; a young people's group led by Supt. of Youth Work; and the Missionary Society itself. Many times during the year the "Bright Jewels" would have the program with their little pieces and songs. Many of their pro-



*Tobacco sack stringer.
Used to make tobacco
sacks to raise money.*

grams opened the Sunday School on Sunday morning. The young people met with the women sometimes or a combined meeting would be held after Sunday School.

Every November, Week of Prayer was observed. There were three meetings, usually, with each group having the program. One in 1934 had a violin and piano selection, "Sweet Hour of Prayer", by Evangeline Fox and Hall Brooks.

There were also Zone meetings like sub-district meetings are held now. At some of these there would be Bible Study and Mission Studies--the meeting occurring in the morning and the study after lunch. There was also Fellowship Day with several churches meeting together for lunch and fellowship--such as Warren's Grove, Concord, Oak Grove, and Brooksdale. The ladies would visit many societies of other churches during their meetings. Once they went to Allensville in July and it was so hot they just did not have a program.

In September, 1932, Mrs. Nicks, with the help of others, organized the Missionary Society at East Roxboro and Jalong (named for J. A. Long, which later became known as Longhurst). She also sold Irish potatoes at \$1.00 a bushel to help meet the conference expenses in 1931. There were dues, Harvest days, hat sales, (each one sold one and bought one for \$.25) and suppers to raise money for conference expenses. One supper for Kiwanis in September, 1935, cleared \$12.30 and one in 1940 cleared \$9.22. Brillo and Skido were sold. In January for two years, the ladies were given Holiday plates and all during the year, they would place money in them for each Holiday. As for expenses, they had to give \$1.00 to wash five quilts for the parsonage in April, 1929. They bought new curtains, shades, and material to cover the living room suite for the parsonage, and curtains for a kitchen window for \$15.00.

In 1931, they bought two sheets for the Methodist Orphanage. In 1933 each member gave \$.50 to Mrs. Freeman, a missionary, and in 1934 each member gave \$.05 for a negro girl to help her go to Payne College to be a missionary to her race.



Mrs. Barrett

In 1931, Mrs. W. C. (Sallie Loy) Lawson was made an honorary member. On March, 1938, Mrs. Maxie Fox was given a life membership, and certificate. The meeting was moved from Thursday afternoon to Wednesday night to be held immediately after prayer service. This started the night meetings. In March 1937, Mrs. Brooks Carver and Miss Foy Lawson joined as new members. In January, 1938, Mrs. Claude Barrett joined, and in October, 1938, Mrs. J. F. Wilson joined. They are the charter members

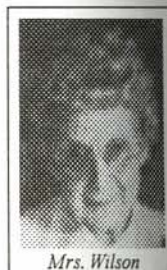

Mrs. Wilson

now.

A special date was August 5, 1940. The minutes read:

"Last meeting under the old order was held at the Church with 7 members present. Mrs. J. I. Brooks was in charge of the program. Miss Foy Lawson read an inspiring poem. Mrs. W. C. Lawson read scriptures and gave the meditation lesson from World Outlook. The leaflet was given by Mrs. Claude Barrett. "Bless be the tie that binds." was sung. The president announced that a called meeting would be held to organize the society under the United Church

before the next meeting. The New Year of the United Societies will begin in September. Miss Foy Lawson dismissed the society with prayer and thus ends the work of the Missionary Society of Brooksdale Methodist Church, South. We look forward to even bigger and better work under the United Churches of Methodism.

Mrs. Claude Barrett, Rec. Sec. ”

This was the end of what was known as the same women went on to do more work as The Service.

In January, 1950, a young circle was formed in was held in the home of Dorothy Whitt. Mrs. Edith gave a very inspiring program on “Take my Love”. following officers were elected: Ethel Chisholm, aret Green, Spiritual Life Leader; Hazel Day, Treasurer; Edith Walker, Secretary of Social Relations; Ruby Whitfield, Corresponding Secretary; and Dorothy Whitt, Recording Secretary. Two new members joined the circle that night, Virginia Oliver and Lucille Whitt.



Mrs. L. Whitt

Missionary Society but these Woman’s Society of Christian

the WSCS, and the first meeting Warren met with the group and At the close of the program the President; Marg-



Mrs. Hester

Millie Johnson joined the young circle in March, 1950, and it was decided to have a contest between the older circle and the younger circle to see which circle could get the most new members. Mrs. Claude Barrett was voted in as President of the Society, and it was decided to send a shower of cards to Mrs. Maness, Rev. E. C. Maness’ wife, who had been sick. In the next meeting the following new members joined: Betty Garrett, Maxine Humphries, Peggy Hester, Nancy Langston, Hazel Russell, and Geraldine Terry.

In November, 1950, the young circle helped with a pounding and an informal get-together for the new pastor, Rev. Traynham, and his family. Mr. Traynham’s initials are “D.D.T.” and he made quite a joke about it that night.

The Society also helped with a banquet for the MYF which was held in the old basement of the Church. They had a great interest in the MYF, and in February, 1950, they gave \$30.00 to help finance a trip for Margaret Green and Kathryn Traynham to the National Youth Fellowship in Florida.

The members of one Circle made cookies to send to F. O. Whitt, Jr., Roy Jordan, Carlton Painter, Sidney O’Briant, and Jimmy Moore, who were in service. That Circle had a lot of fun the night they met and packed the cookies to be mailed. There was never any word of them making any of the boys sick, but every kind of cookie in the book was in the package.



Mrs. Hilda Green

The March, 1951, meeting was held in the home of Hazel Russell with Imogene Wilson in charge of the program. New officers for the coming year were elected as follows: Hilda Green, President; Imogene Wilson, Vice-Pres.; Peggy Hester, Rec. Sec.; Annie Sue Kostecki, Sec. & Treas.; Maxine Humphries, Spiritual Life Leader; Geraldine Terry, Social Relations; Hazel



Mrs. Annie L. Whitt

Russell, Betty Garrett, Pauline Parham and Millie Johnson, Program Committee.

In the early part of 1952, the women lost two of their very active members, Maxine Humphries and Sue Kostecki, both of whom moved to other towns. The new officers elected for the coming year were: Geraldine Terry, Pres.; Helen Whitt, V-Pres.; Nellie Cobb, Rec. Sec.; Betty Garrett, Local Treas.; Peggy Hester, Spiritual Life Leader; and Hilda Green, Social Relations.

In the past, the women have also bought a coffee maker for the church; given \$10.00 on furniture for our Parsonage; made a quilt to sell; gave \$6.00 to help send a girl to Louisburg College; had a tacky party; had holiday plates; hat sales, and many other projects--all of which were very beneficial financially, and a lot of fun, too.

In May, 1953, they realized that they needed the wisdom, and knowledge of the older women of the Church, and it was decided that they would no longer have a "Young" and "Old" Circle, but that all names would be put together and drawn for the three circles. They were very happy that the two circles had grown to the point that they needed three circles.

The three Circle Leaders chosen to begin office in June, 1953, were Mrs. Landon Whitt, Mrs. Bill Green, and Mrs. Brooks Carver.



Mrs. Ruby Garrett

The officers of the first W.S.C.S. were:

President--Mrs. W. T. Carver

V. Pres.--Mrs. Claude Barrett

Secretary--Mrs. Ferris Wilson

Treasurer--Mrs. Marvin Clayton

(The minutes are lost from 1940 to 1945.)

One member was lost in this time --Mrs. Mary Lee (P. T.) Whitt, Sr. in 1944. Beginning in 1940 the literature was changed and at that time they had program books. The World Outlook and Methodist Woman were magazines that tell of the work. The year, 1945, they sent the pocket size Upper Room to the boys and girls in service. This was also done in 1954. In September they discussed consolidating with the Ladies Class and the first combined meeting was in October, 1945. A year later the Ladies Class reorganized and met on Thursday night. They cooked a stew for the husbands at Mrs. J. I. Brooks' in August. In November the Shield family lost their home by fire so they gave \$5.00 from the treasury and a donation of \$20.00. Then in February, they showered them with gifts. The Men's Class joined with them in January, 1946, and entertained the president, Mrs. P. T. Whitt, Sr. and her husband at a supper at Hotel Roxboro. They had just recently married. They also gave a gift of silver.

In 1946, they gave Mrs. Carver a life membership pin and certificate. In 1947, Mrs. Claude

Barrett suggested an organ for the Church and the Society gave \$50.00 on the fund. This was the start of the church having the organ today. They gave \$50.00 to the building fund in September, 1949. At Christmas Mrs. O. J. Jordan gave each member an apron as she did for many Christmases.

To start the year, 1950, the women bought new song books for the church. In May, they had a meeting to train officers at Mrs. Barrett's. In September they celebrated the 10th anniversary of the W.S.C.S. of this Church.

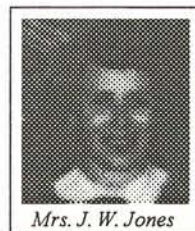

Mrs. J. W. Jones

At Christmas, they each bought a gift to take to the County Home. This continued for many years. In May, 1952, each brought a cake of soap or some item to send to Korea. Then in 1954 they received a letter from Miss Ester Larch asking for feed bags. The last of the year they received a letter thanking them and they told how much they enjoyed sewing them. In 1953 they received a letter from Mrs. Horce asking for soap coupons for the orphanage. There are two women who were remembered at this time: The adopted mother, Mrs. Mallie Whitt, who was ill and to whom they each gave a gift several times and Mrs. D. S. Brooks, whose death on August 31, 1952 saddened them.

During this time the women had many ways of making money. At the end of 1950, the Holiday plates were collected and these contained \$15.40. They sold brooms, skirt and pant hangers, had hat sales in April, 1952, and a Joseph coat of many colors was passed around to the members. They put a patch on the coat to cover the money they gave. In June the patches were removed and they had \$25.30. They planned a Harvest sale for Fall. In May of 1954, they gave \$100.00 to the building fund from local funds.

From 1950-1955 was a period they did many things for others. In March they received a letter from Mrs. Choen asking each member to give \$1.00 on the retirement home. They gave \$42.00 on this fund. They served refreshments to Bible School each year and two nights during Youth Week. In 1955 they gave Mrs. Marvin Clayton a life membership pin and certificate. At the meeting in December Mrs. Wragg read a letter from Methodist Orphanage thanking the Society for the quilt they had sent the Orphanage.

The World Outlook was sent to the hospital for two years from the Society. Two Care packages were sent. They sent used clothing to the Cherokee Indian Mission in November 1957, a MYFer to camp in 1958, and Mrs. Wragg sent 15 lbs. of hosiery to Japan for the Society. They gave \$5.00 to Brooks-Howard Home in Asheville for retired ministers, \$5.00 for Crusade Scholarship. They paid for plates, 8 tables and 8 chairs which cost \$153.18, besides giving \$1200.00 on the building fund (\$200 in October, 1955, \$500 in December, 1955, and \$500 in 1958.). They also gave 20 pens to the MYF members. They did these by making several stews each year, suppers, rummage sale, and cake and pie sale. Many of the members remember the Hot Dogs they sold at Central School.

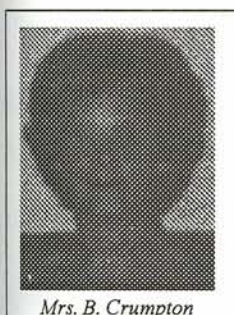

Mrs. B. Crumpton

In December, 1955, one of the members, Mrs. Charlie Francis, died. It was in April, 1958, that they decided to have two circles instead of three.

This was the period the church moved into the new building. In January, 1960, they collected old Christmas cards and sent them to the retarded class at Bushy Fork School. In November of that year they received a letter from the Pembroke area about their needs and they sent \$5.00.

In November they received a letter from Mrs. Chandler concerning clothing for Indian children. They brought the clothes on Sunday and sent them. They visited the Maple Heights Rest Home in September and gave a program. At Christmas time, each member gave a dollar gift for those in the rest home to make their Christmas a little happier.

In February, 1964, the Prayer Group was organized and met with Mrs. Karen Harris. In May, 1964, Mrs. O. J. Jordan was honored by being presented a life membership pin and certificate. One of the meetings was given by Mrs. Page Brooks who told of her daughter, Ann Page's work in Japan as a missionary. At another meeting they had a Japanese couple as the speakers telling of mission work in Japan. At another meeting in 1964 a District officer, Mrs. C. D. Scott from Durham, spoke to the group.

In September, 1964, Youth Activity Week was held at Brooksdale for all sub-district MYFs. This was the first time all churches had youth activity week together. All the shut-ins have been remembered with visits, gifts, and flowers.

Also in 1964, another of the members, Mrs. Ruby Whitfield, passed away. What they did with the money that had been made by suppers and more suppers, stews and more stews, cake and pie sales, rummage sales, sales of a cook book, and by the gifts each Christmas being for building funds, for the five years prior to 1964 was as follows:

They purchased silverware, plates, cups, glasses, carts, screen door and another stove for the kitchen, 100 chairs for use in the education building, paid \$50.00 on piano, gave \$500.00 on building fund, increased the pledge from \$200 to \$250, gave \$30 to help MYFers on trips and camps. They also gave \$523.32 on the improvement of the parsonage besides buying a new bedroom suite. From May, 1954, to August, 1962, the W.S.C.S. gave \$2100 for building fund. The dates that stand out during this time are moving into the new building in 1961, the first sub-district Youth Activity Week held here in 1964, and the dedication of the building in 1965.

A service pin and certificate were presented to Mrs. Hall Brooks by the Brooks family for the service she had given the church and community and the devotion to the family, since she had been at Brooksdale. It was presented by Mrs. Bob Ossman. Corsages were presented to the charter members and were pinned on by Mrs. Hall Brooks and Mrs. Glen Titus. The service was closed by the singing of "Blest Be the Tie" and the benediction was given by the pastor, Rev. Bob Ossman.

We derive great pleasure and inspiration to say,
Thank you to those who have served on the way.

For life's a service garden, sown with seeds of love,
 Tended gently by a hand from above.
 Though we may walk through the garden of flowers rare,
 We could not classify just one, most fair
 for surrounded by loved ones, we feel most sincere
 As we honor those we hold very dear.

"Precious Memories" was played on the organ by Donald Cobb before a candle lighting service for the charter members of the 1940 society. Nellie Cobb called the names of these members and lit the candle for the first member--Mrs. W. T. Carver--and the candle was handed to each member as called to light her candle:

- Mrs. W. T. Carver
- Mrs. Claude Barrett--absent--her daughter, Mrs. Noma Lee Whitt, lit her candle
- Mrs. D. S. Brooks--deceased--her granddaughter, Banna Brooks, lit her candle
- Mrs. Alex Brooks--deceased--her daughter, Sybil Jackson, lit her candle
- Mrs. G. M. Fox
- Mrs. J. I. Brooks
- Mrs. J. F. Wilson
- Mrs. Elmer Whitt--absent
- Mrs. Foy Bartlette--absent
- Mrs. Brooks Carver
- Mrs. J. R. Garrett
- Mrs. John Jones
- Mrs. Charlie Francis--deceased--her niece,
 Cleo Long lit her candle
- Mrs. Marvin Clayton
- Mrs. P. T. Whitt, Sr. (Foy Lawson)
- Mrs. Jim Anderson

THE WOMAN'S MISSIONARY SOCIETY
 OF
 BROOKSDALE METHODIST CHURCH
 AT WORK.

This neat little apron is sent to you
 And this is what we wish you'd do.
 The little pocket you plainly see
 For a special purpose is meant to be;
 Now measure your waist line inch by inch
 Be careful it does not even pinch,
 For each small inch you measure around,
 In the pocket put a penny, good and sound.
 The game is fair you will admit;
 You want your money, we pocket it.
 The money the pocket contain will pay
 Church expenses used in the wisest way.
 If your waist measure you do not want to tell,
 * one dollar bill will do as well.

A Service membership pin and certificate were presented to Mrs. G. M. Fox for the service she gave as a charter member of the Missionary Society of 1912 and a charter member of the

Woman's Society of Christian Service of 1940 and for the guiding light she was in the Sunday School, church, and community, by the society and presented by Nellie Cobb.

A service membership pin and certificate were presented on behalf of the society by Annie Louis Whitt to Mrs. J. R. Garrett for the service she had given -always ready to give of herself- and her willingness to say, "I will help".

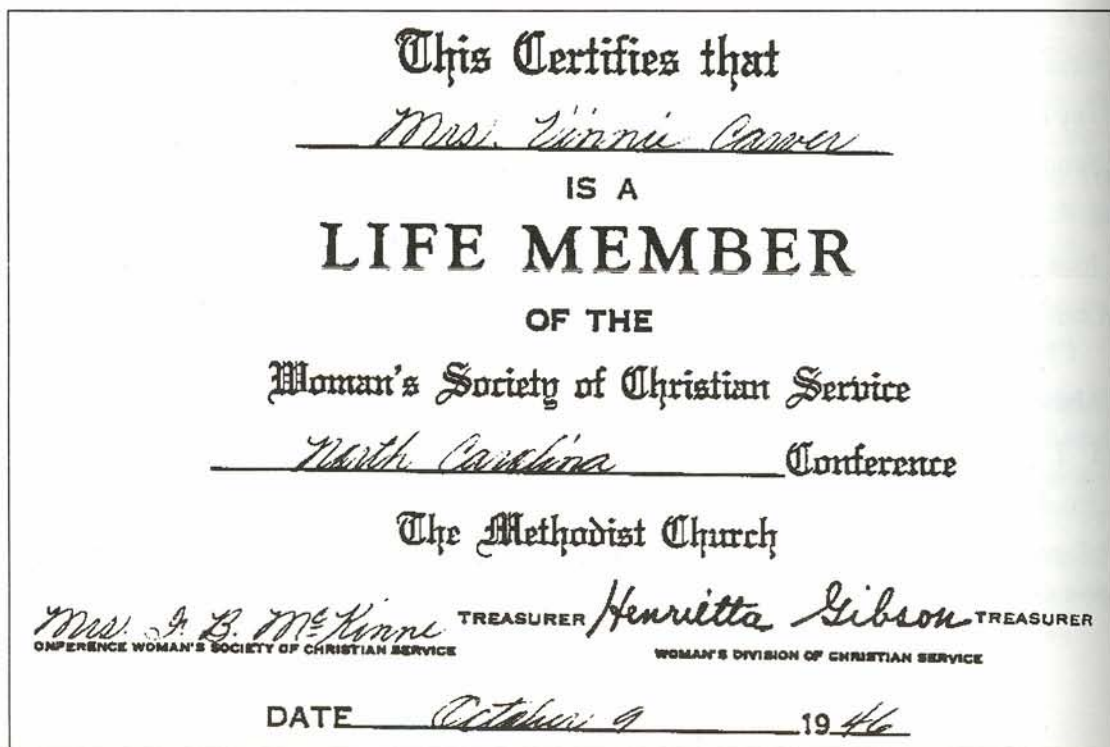
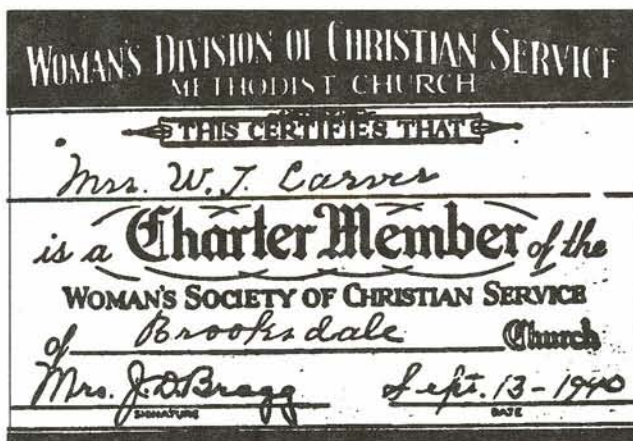

The Record . . .

Excerpts from Conferences, Board, Minutes

1894

There are six appointments and I find two Sunday Schools in active operation, that is at Mt. Tirzah and Brooksdale.

I reached the work with my family the third of January. I went to Webb's Chapel and Allensville on the first Sabbath but it was a very rainy day and no congregation met me. - *Rev. N. E. Coltrane, January 27, 1894*

. . . The church which succeeds in teaching the greatest number of children the truths of the gospel will win the greatest number to Christ and thus enlarge its own borders and become the most mighty power in the bond of God for spreading the Gospel.

. . . Now I have seven regular appointments. I preach once a month at each of these on Sunday and once a month on Saturday at some of them. - *N. E. Coltrane, April 21, 1894*

. . . After all that is being done in the (Sabbath) Schools it is a fact that a large part of the membership on the circuit never attend and a goodly number of young people and children are not under the influence of Sabbath School instruction. I have been looking into this matter and trying to stir up some interest in this great work, and get those who are indifferent to attend.

- *N. E. Coltrane, July 7, 1894*

. . . Moved by J. G. Shotwell that a committee of three be appointed by the Quarterly Conference to raise the money due R. A. Moore (balance on the parsonage) by sale or mortgage on the property and pay same. *The Committee: E. B. Reade, S. H. Garrett, J. G. Shotwell. - July 7, 1894*

. . . The churches served by the Pastor are all framed buildings, some of them are neat and comfortable. Mt. Tirzah and Allensville are painted. Mt. Zion, Brooksdale, Brookland, and Webb's Chapel are new buildings, and if painted and a little better furnished would be a credit to the membership. Trinity is an old building badly constructed and should be replaced by a new and larger one. All of them are supplied with stoves and can be made comfortable.

Among the membership of over four hundred there are many good earnest Christians who go to church to worship God and whose daily walk is such as to show to the world that they have been with Jesus. They try to keep their church vows and meet their obligations. They are the real

salt of the earth. There others who are not of as high type of Christians as these they are seemingly ignorant of their church vows and many of the requirements of true discipleship. Our people need to read Methodist literature and to study the Bible as to its teachings concerning missions. This Circuit has been unfortunate as to its parsonage and is now without one. The present great need of this Charge is a comfortable home for the Pastor and his family properly located. A committee was appointed at the last Quarterly Conference to act in this matter and if they succeed in securing a suitable house for the preacher they will lift the Ct. to a position hither to unoccupied by it. - *N. E. Coltrane, January 28, 1895*

... Upon the whole I think the spiritual condition of the church has been improved. But after there are a goodly number of the members that are living on a plane too low and seem to be ignorant of or dead to the claims of the church. Hence the vital interest of the church suffer seriously. We need such a revival of religion all over the circuit as would cause each member to acknowledge his allegiance to Got and the Church and so quicken the conscience as to put him into sympathy with the great missionary movement of this day. While the work moves slowly we trust it is moving towards this state. - *N. E. Coltrane, November 2, 1895*

... C. B. Brooks of Parsonage Building committee reports that the committee had decided on the place and the size and style of the house and have decided to go to work on the building. - *Quarterly Conference minutes, January 4, 1896*

... I think the spiritual state of the church is comparatively good. On coming to the circuit I was received with brotherly kindness and I feel that I am laboring with a large company of genuine and heroic Christians, but at the same time I fear the larger half of our peoples are of a less zealous and spiritual sort. Yet my brief observation bids me on to a hopeful expectation. - *Rev. W. B. Moore, March 21, 1896*

... The Parsonage Building committee beg leave to make their final report of the finished work to this Quarterly Conference, showing the present legal, financial and other conditions of the property.

1st. The shape of the legal documents by which the trustees hold the property is such that it is next to the impossible that the Church should lose anything it has contributed to it. These papers are here for inspection by the Conference.

2nd. The total cost of the Parsonage including 1-1/2 acres of land attached, the fencing, the painting, and all necessary outbuildings is \$992.43 of this amount \$432.05 has been paid, leaving a balance of \$569.38 yet to be paid.

3rd. As to the property itself we think it is worth more than it cost. No pains were spared in order to construct it on the most economical principles consistent with the purpose for which it

was built. The material, the workmanship and the structure of the house are all good and the cost was reduced to the minimum. It is neat comfortable, and desirable home for our preacher. We therefore ask the church to take hold of this enterprise without fear or hesitancy and pay off the remaining debt within the time specified by the contract. If every man will do his duty and we believe it is now our opportunity to meet this obligation like men of faith, so that we may lift from us the embarrassment of former years in regard to a Parsonage, and at the same time raise our circuit to a higher standard.

J. G. Shotwell

C. B. Brooks

G. W. Moore Building Committee

- *Quarterly Conference minutes, June 13, 1896*

. . . Committee Report on financial condition of the Parsonage. The Parsonage Committee beg leave to report as follows: Since the last report to the Conference, \$80.97 have been raised from the churches of the charge and applied to Parsonage debt, Balance due \$440.17. Total amount paid up to date \$588.17.

The committee feels assured that the remainder of this debt will be paid by the close of the Conference year or satisfactorily secured so that no cause of the church will be hindered or embarrassed. - *Quarterly Conference minutes, March 6, 1897*

. . . There are seven Sunday Schools. They are all thinly attended. The church manifests no special interest in this work. The schools are self-sustaining, well furnished with literature, but not sufficiently equipped with consecrated, efficient teachers.

I have supplied many parents with catechisms for small children, and have met and talked with many children. - *Rev. R. H. Broom, October 7, 1898*

. . . The outlook of this Charge is encouraging and promises growth, service, and sacrifice for the Master. We have had fairly good congregations, perhaps above the average, and thoughtful attention to the preaching of the Word. The work as a whole has been well organized and wisely managed. We think there is room for improvement by the acquaintances and observations which we have made. - *Rev. M. D. Giles, February 16, 1901*

(No Quarterly Conference record exists for the period November 2, 1901 through February 23, 1918)

... C. B. Brooks and G. W. Moore were appointed to select a man to act with them in determining the amount that this charge is to pay Mt. Tirzah Circuit for their interest in the Parsonage. - *Quarterly Conference minutes, February 23, 1918*

... We have some as good spiritually minded people on this charge as are to be found anywhere and who are always ready to do their part in anything that you call upon them to do. We are sorry that all our people are not of this type. We have some who become lost in the movements of other things and seem to forget the cause of the Master. We have been praying through the entire year for a spiritual awakening among our people and we feel that in the lives of some this is true.

We have been handicapped in our S. S. work during the past quarter due to the fact that churches have been closed. - *Rev. J. A. Russell, November 5, 1918*

1920

... Very little progress has been made this quarter because of inclement weather and in view of the fact that our churches have been closed for one full month. We are happy to report that we have not lost any of our people during the epidemic which has visited our community. - *J. A. Russell, March 21, 1920*

(Editor's Note: One of the worst global epidemics of influenza occurred in 1918 - 1919, just after World War I. About 20 million persons died in this epidemic - more than lost their lives during the war.)

... We now have two Woman's Missionary Societies, one at this church (Allensville) just organized in July. The one at Brooksdale has done a fine year's work. - *J. A. Russell, October 28, 1920*

... We are now building our new church at Brooksdale and have the promise that it will be completed by mid-summer. The spirit of cooperation on the part of our people has been fine and they seem to get joy out of the service. - *J. A. Russell, April 21, 1921*

... Believing that the Sunday School affords one of the greatest opportunities for Christian training and for Christian service, we have urged that every one make a special effort to be in Sunday School every Sunday.

Our new church at Brooksdale is now nearing completion, which we expect to open for service about the middle of September. - *J. A. Russell, July 18, 1921*

... I believe our Sunday School to be as good as the average Sunday School in the country

and while untold good is being accomplished there is a greater work to be done. We are reaching the number of people that we ought to reach and not being qualified to do the best of service, we are not doing for the people what should be done as the Sunday School grows the church will enlarge and kingdom advance. We believe there is no greater field of service than the Sunday School. Our new church at Brooksdale is largely the results of a growing Sunday School which is now the best in the history of the Church.

We have had good revivals this year and feel that the churches have been greatly blessed. We have not had our revival at Brooksdale yet but will begin on the third Sunday with the opening of the new church. - *J. A. Russell, October 8, 1921*

. . . Brooksdale Missionary Society has held ten business meetings during the year. . . . The members of the Society are doing all they can to raise the indebtedness on the new church at Brooksdale. - *Mrs. W. T. Carver, President, October 8, 1921*

. . . We have a good Woman's Missionary Society at Brooksdale - *Rev. J. C. Whedbee, March 25, 1922*

. . . The spiritual state of the Church seems to be improving. We always try to instruct the children in the doctrine of our church whenever we have the opportunity. Infants baptized: Rachel Brooks Fox, and Charles Brooks Gates - *J. C. Whedbee, November 1, 1922*

. . . Our work has been hindered a great deal during the first quarter on account of the well nigh impassable roads. Some appointments were missed and the attendance in general has been poor.

Only one S. S. survived through the winter. The school at Brooksdale has been doing good work. The school at Allensville and Brookland will start again the first Sunday in April. Some needed improvements have been made on the church at Brooksdale in the way of putting down a floor of concrete in the basement. - *Rev. B. T. Hurley, March 21, 1925*

. . . Our churches are showing more interest in the regular preaching service. The congregations are steadily growing in all the churches. We feel that the work is prospering under our ministry.

We have organized an Epworth League at Brooksdale Church, and there are about 30 members on roll. The young people take great pride in rendering a good program every Sunday evening.

There are two Sunday Schools on the work.

The grounds have been improved around Brooksdale Church. Grass sowed and flowers planted. Passion week was observed at Brooksdale Church. The pastor preached each evening to

an attentive and large congregation. - *Rev. W. L. Loy, April 10, 1926*

Action Taken By the Quarterly Conference

This certifies that the Quarterly Conference of Brooksdale Charge in the bounds of the N. C. Annual Conference of the Methodist Episcopal Church, South, on the 6th day of December, 1926 adopted and spread upon it's minutes the following resolution:

Resolved, that the Board of Trustees (or a majority of them) of Brooksdale Church, be and they are hereby authorized and empowered to borrow money or accept a conditional donation, or both, from the Board of Church Extension of the Methodist Episcopal Church, South, not exceeding the sum of Two Thousand Seven Hundred Fifty Dollars for the purpose of paying off debt and to secure the repayment of the same by mortgage upon the property held in trust by them upon such terms and conditions as may be agreed upon between said Trustees (or a majority of them) and said Board of Church Extension.

I further certify that there are Trustees of said property given under my hand, this 6th day of December, 1926.

A true copy from Quarterly Conference Record.

Attest,

C. L. Brooks, Recording Steward

Those present at meeting:

D. S. Brooks, C. B. Brooks, W. T. Carver, G. M. Fox, Jr., Mrs. E. L. Wilkerson, Arch Moore, - W. L. Loy, Presiding

. . . We stand this morning with heads reverently bowed and with our hearts uplifted to the Almighty Father in praise and thanksgiving for His material blessings upon us which enables us to pay off all indebtedness of \$4600.00 on the Brooksdale Methodist Episcopal Church, South. - *W. L. Loy, July 22, 1927*

We, the Building Committee of Brooksdale Methodist Episcopal Church, South, take this opportunity of registering our sense of appreciation to the Duke Endowment Fund for Country Churches. The part which was taken by the local Board at Durham met with our approval and deserves our most sincere thanks for working so heroically and victoriously succeeding.

To the New York Commission of the Duke Endowment Fund we express our highest appreciation and thanks for hearing and granting our request. May the God of us all hover near them at all times and guide and sustain them as they disburse this trust fund for the advancement of the cause of Christ in the rural churches of North Carolina. It is our purpose to never allow the memory of that Patriot of God, who made possible this source of aid for the struggling rural

churches of North Carolina, to be erased from the tablets of our hearts.

Respectfully submitted by the Building Committee of Brooksdale M. E. Church, South.

Signed, D. S. Brooks, Chairman
G. M. Fox, Jr.
W. T. Carver
C. B. Brooks
L. G. Stanfield

... Brooksdale Methodist Episcopal Church was dedicated Sunday, October 30, 1927. Dr. Elbert Russell of Duke University preached an excellent sermon from this text. Dr. M. Bradshaw pronounced the sentence of Dedication. - *W. L. Loy, October 30, 1927*

... President of Epworth League, October 30, 1927: Miss Banna Garrett

... We began our work on the fourth Sunday in November and have touched with services each church on the charge except Webb's Chapel. The services at each church have been very well attended, showing that this is a church going people. I find the people hospitable, kind, generous, and good. The people seem to love, fear, and serve the Lord.

I find the Sunday School work live and active at Brooksdale, Brookland, and Allensville. The regular Christmas exercises were observed at Brooksdale and Allensville churches with appropriate program and Christmas trees.

We find a splendid and very well equipped church at Brooksdale. Brookland has a fairly good church building. The church buildings at Allensville, Trinity, and Webb's Chapel have served their day and need to be replaced with new, modern church buildings.

The parsonage is a very good building but much in need of painting and some repair. The people have already been very kind in looking after our needs. Some of the new added improvements are a new cook range, kitchen cabinets, and living room suite of furniture.

The cook room and pantry have already been over hauled with paint for the wood work, murasco for the walls.

A generous pounding has already come our way from the good people of Brooksdale Church and several substantial gifts from Brookland and Allensville churches.

There two Epworth Leagues on the charge doing active work, and two Woman's Missionary Societies that are active and doing much good for the Master's cause.

... I understand that the budget system is used for all the churches for the entire charge but

do not use the envelope system. - *Rev. S. F. Nicks, January 1, 1928*

... During the quarter our parsonage has been greatly improved in that it has been somewhat overhauled, bathroom built, painted and water works put in the house. This has all been done at an expense slightly over \$500.00. The committee used economy in every detail.

The Conference Mission and General work are receiving our attention. Two of our churches are using the general budget system. The other three are using the envelope system. - *S. F. Nicks, September 26, 1928*

1930

... As we start off the new year we are glad to report that the general state of our church is in very good condition regardless of the low prices and financial depression. Some of my members are telling me the situation is causing them to see and more keenly feel their dependence upon God. Others are determined to do even more for God's cause than they have ever done before. With these facts in view we feel that the spiritual life of our church is encouraging. - *S. F. Nicks, December 14, 1930*

... Plans are being matured to build a new church at or near the site of the old Allensville church. Rev. J. M. Ormond was with us a few Sundays ago and gave us much encouragement as to what the Duke Endowment Fund would do for us. Brother B. G. Crumpton has offered to donate all the timber for the lumber right near the site of the church. - *S. F. Nicks, May 12, 1931*

... The spiritual state of the church is giving some evidence of improvement. Our people are becoming more reconciled to the financial depression as the handy-work of God. Our financial report compares favorably with the situation. - *S. F. Nicks, May 17, 1932*

... The general state of the church on the Brooksdale Charge is very good, giving some evidence of growth. ... The finances are not equal to that of former years but our people for the most part are paying liberally, taking into consideration the failure of our banks and the low price of farming products. - *S. F. Nicks, October 22, 1932*

... The pastor's salary has been discussed by the various boards that have met. Brooksdale Church has suggested that the salary for the present year be \$1800.00 for the pastor and Brooksdale Church retain the same apportionment of \$800.00 as formerly when the salary for the pastor was \$2000.00. In this way the country churches would get the advantage of all the reduction in salary. - *S. F. Nicks, January 8, 1933*

... The general state of the church in some respects is in the best shape that it has been since I

have been on the charge. Each local church has had on a program of work in improving the church buildings and church grounds. Webb's Chapel is now painting the building and Allensville is in the midst of erecting a new church. The material used is native stone. The walls will be finished in native white flint rock. When completed it will have six modern Sunday School rooms, large auditorium with basement room for heating and lighting plant.

... There has been a program of improvement at the parsonage. The building has been underpinned, the yard graded, sown in grass. A nice wall built in front of the parsonage. - *S. F. Nicks, April 30, 1933*

(*Editor's note: S. F. Nicks was remembered as a white-haired man who drove a Model T Roadster. He could also tell "some of the worst ghost stories you ever heard". He came at a time when nobody had any money and he was paid in chickens or whatever people had.*)

... We are happy and comfortable in our new home and are situated among some of the finest people we have ever known. They have been so kind and thoughtful of us we could not help but love them. We only hope we will be able to show our appreciation for their interest in us.

... We are doing our very best to interest the indifferent and to those who do not attend church to come to the house of God for worship and we have succeeded to some degree at least.

To this end we are earnestly soliciting the hearty co-operation of every member of all the churches; for we must work, pray, give, and witness if we accomplish what God expects of us. - *Rev. R. E. Pittman, February 25, 1934*

... We have five Sunday Schools and the good they are doing is beyond computation. I am afraid we do not appreciate fully the possibilities of the Sunday School. I know I have never amounted to much in the Christian world, but I owe more to the work of the Sunday School in preparing me for the ministry than any other phase of church work and I am grateful to God for what it has done for me. If this fact could be fully understood, I am sure we would put forth greater efforts to help carry forward the great work.

The Epworth League is today one of the greatest agencies for training our young people for efficient work in the church. I believe I would have been a real preacher if I could have had these advantages our young people enjoy. I wish more of our young people would take hold of it and use its powers.

... Quite a number of our young people have been away to college and more will go this fall but I am not able just now to give their names in full. Miss Cleo Fox, Miss Hazel Brooks, Miss Ernestine Wilkerson, Miss Marjorie Stanfield, James Brooks, and Stokes Brooks. - *R. E. Pittman, June 22, 1935*

... This has been one of the happiest years of my ministry. Our children were hindered from attending our revival services by the paralysis epidemic but we had splendid attendance at every church and the spiritual condition was much improved over last year.

... Our people at Allensville have put in a heating plant and we are hoping to be able to get new seats for it this fall and in fact to complete the church. Brooksdale is looking forward to a new heating plant also as well as other improvements.

... The new road at Webb's has not yet become a reality; but we are still looking for it as well as a new road at Brookland. - *R. E. Pittman, October 13, 1935*

Resolution of Respect

We, the Stewards of Brooksdale Charge, wish to express our deep feeling of loss when our Heavenly Father called from us our beloved pastor, Rev. R. E. Pittman on January 12, 1936.

Here was a life of wonderful beauty, filled with love and service. It may be sincerely said, "To know him was to love him". He is gone from us but will never be forgotten. His good works will ever linger in the minds of his people whom he labored with so faithfully. Therefore, be it resolved:

First, that we bow in humble submission to the will of our Father who doeth all things well. The church and community has lost a valuable citizen and a beloved pastor,

Second, that we extend our deepest sympathy to the bereaved family and grieve with them in this sad hour. May the God he loved so well be ever near them.

Third, that a copy of these resolutions be sent to the family, the N. C. Christian Advocate, the county papers, and recorded on our church minutes.

Respectfully Submitted,

G. M. Fox, Jr.

B. G. Crumpton

E. G. Gill

J. A. Bagley

C. G. Daniel

(Editor's note: Rev. Pittman and his family came from Okracoke to the charge. He married Brooks and Billie Carver at Allensville Methodist Church in 1935.)

... I see the need of a new church at Trinity. With the proper leadership it can be built. We expect to beautify Brooksdale Church on the inside and get new hymn books for it during the year. We expect to pay everything in full this year.

We are optimistic in the outlook of finishing the Allensville Church during the year. - *Rev. T. W. Lee, March 15, 1936*

... One hundred new hymnals have been installed in the Brooksdale Church. - *T. W. Lee, April 3, 1938*

... The Young People's Division of Brooksdale Methodist Episcopal Church, South, has its weekly meetings at 6:45 each Sunday night. The elder people have been giving us talks on different subjects. These have proved to be interesting and helpful.

We have been having our Junior Choir practice in various homes. The Junior Choir has had charge of the singing at preaching several times.

We have raised \$8.65 in the last few weeks toward paying our mission pledge. We have pledged \$15.

The Person County Union Meeting had a banquet last month at which about 75 young people were present. These meetings have proved very helpful in getting the young people together. - Rachel Fox, Secretary (*report given to Quarterly Conference, April 16, 1939*)

1940

... Brooksdale has worked out a most effective weekly financial system for the church. Three other churches: Allensville, Trinity, and Webb's have adopted, and are working on monthly systems. - Rev. Dwight A. Petty, April 7, 1940

... Our three Missionary Societies have been reorganized on the new plan into "Women's Societies of Christian Service" ... - D. A. Petty, September 6, 1940

... James Satterfield has been reported killed in action in Italy, Clyde Whitt killed in action over France. These are the first two our Charge has lost in the armed forces during this war. ... our sympathy goes out to all the relatives of the fine people who have gone to their reward. - Rev. E. C. Maness, November 5, 1944.

1950

... An electric hot water heater has been installed in the parsonage and some repair work done to the parsonage making a total of more than two hundred dollars expenditures. The parsonage family is grateful for all that has been done to make the parsonage more comfortable and convenient. - E. C. Maness, February 19, 1950.

... Brooksdale Church has done right much work on the basement in the way of repairs and finishing unfinished work and installing two rest rooms at a total cost of approximately nine hundred dollars ... - E. C. Maness, October 17, 1950.

... Rev. David D. Traynham moved into the parsonage (Tuesday) Nov. 14, 1950

... We have been handicapped at Brooksdale because of a fire that burned the choir and the pulpit on the morning of (Sunday) Nov. 26, 1950. The fire broke out about nine o'clock. The church was damaged to the amount of \$5,421.13. The amount was covered by insurance. We have received payment and are in the process of repairing the loss. During the time the church school is meeting in different homes. The people have responded to (the) situation and we are thankful for these good people that have opened their homes for the different classes to meet in.

Paul H. Wragg was sent from Brooksdale September 28, 1958, to First Methodist Church, Tavares, Florida, near Orlando.

(newspaper article from 1950)

Arrangements Revealed for Brooksdale

Plans for conducting Sunday School and church for the members of the Brooksdale Methodist Church, which was damaged heavily by fire last Sunday morning were revealed today by the Rev. D. D. Traynham, pastor and Glen N. Titus, Sunday School superintendent. Repairs on the church hope to be completed in the near future, officials say.

The following arrangements have been made and will be continued until the church is fully repaired: Preaching services will be in the Brookland Methodist Church the first Sunday night, December 3 at seven-thirty o'clock. The morning service will be December 24, at 11 o'clock.

Sunday school will be conducted in the homes of members in the community, Titus said. The men's class, L. B. McFarland, teacher, will meet in the home of P. T. Whitt, Sr. Mrs. Edith Warren's ladies' class will gather in the home of George M. Fox. The young people, Mrs. Landon Whitt, teacher, will conduct classes in the C. L. Brooks basement. The seniors, Miss Margaret Green, teacher, will meet in the Green home and Mrs. David S. Brooks' primary department will hold classes in Mrs. Brooks' home. The beginners, with Mrs. Glen Titus and Mrs. J. F. Wilson, teachers, will meet in the basement of Whitt's Service Station.

The church was damaged at an estimated \$8,000 in the blaze which originated from the hot air furnace in the basement. The fire burned through the filler beneath the rostrum and caused heavy damage to the furniture, walls, and a piano. The rugs throughout the building were damaged by water and will probably be replaced. The building was covered by insurance.

We hope that we will be able to get back in the church at an early date. The Brookland congregation has opened their doors to us and we are having our services together. - *Rev. D. D. Traynham, January 14, 1951.*



. . . Brother Paul H. Wragg concluded his work on the Charge (Sunday) September 28, being officially called on to fill a vacancy at the First Methodist Church, Tavares, Florida. A nervous breakdown by the pastor of First Methodist Church made it necessary for Bishop Branscomb to fill this appointment. Brother Wragg being a Floridian who planned to return to the Florida Conference let Bishop Branscomb to undertake to obtain him. His transfer was worked out by conferences with our District Superintendent, Dr. Barclift, and with the approval of Bishop Garber. All of us regret the developments that opened the pastorate at First Methodist in Tavares; but we can understand fully the extremely strong appeal the offer had when Brother and Sister Wragg were asked to return to their native state, Florida.

The cooperation of the Official Boards of the Charge enabled Dr. Barclift and Bishop Garber to arrange for the Rev. Key W. Taylor to take over the work January first. In the months of October, November, and December, it is my privilege to serve the Charge. - *Rev. H. E. Myers, Pastor, December, 1958*

1960

MINUTES - OFFICIAL BOARD MEETING - BROOKSDALE METHODIST CHURCH
June 25, 1961

The meeting was called to order by Chairman Ben Hester. The invocation was given by Rev. Taylor.

Members present: Rev. Taylor, Ben Hester, Charles Green, Hall Brooks, Sally Clayton, Brooks Carver, Paul Cobb, Emmett Faulk, P. T. Whitt, Sr., Burley Walker, Peggy Whitt, Hubert Stephens, Lacy Johnson, Foy Whitt, and W. H. Green.

Also present were several members of the MYF, Ernie Martin, and other members of the Church.

In the first item of business, W. H. Green suggested that in connection with the up and coming financial drive a committee be appointed to get a complete mailing list for the Church. Mr. Green suggested that Hall Brooks act as Chairman and that Foy Whitt, P. T. Whitt, Edith Warren, and David Brooks work with him on the committee. The Board approved this action and the committee was appointed.

In the next item of business Mr. Charles Green introduced a MYF delegation who had come before the Board in connection with the recreation program in the new building. He cited that he felt the building could and should be utilized for recreation and folk dancing since the MYF had brought this up many times before.

Miss Peggy Whitt and Charles Carver gave short talks citing needs for recreation and folk dancing. They pointed out that other Churches follow this program and that they felt these things should be done in a Christian atmosphere as opposed to young people having to frequent undesirable places.

A motion was made by Mr. Charles Green that we allow the MYF to have recreation and folk dancing in the building under the supervision of the Commission on Education. All activities would be chaperoned and supervised and the MYF would be responsible for cleaning the building after the affair. This motion was seconded by Hall Brooks.

Much discussion then followed on this subject. Each Official Board member, as well as all other Church members present, were asked to state their views on the matter. Fifteen (15) spoke in favor of the action and two (2) against the action. Rev. Taylor was then asked his feelings on the matter. He stated that he was not in favor of the action and would have a statement to make later on the matter.

After much more discussion, with all present stating their opinion, Chairman Hester called for a vote of the Official Board. The motion passed nine (9) to two (2).

Rev. Taylor advised the Board that, as he had indicated earlier in the meeting, he was not in favor of the action. He then advised the Board that he could not continue preaching in a church that allowed any form of dancing and suggested that the Pastoral Relations Committee contact the District Superintendent to get a replacement preacher for the church.

Rev. Taylor pointed out that he was, of course, willing to stay on a negotiated basis until such time as the replacement preacher could be obtained.

Rev. Taylor's remarks prompted further discussion on the subject.

Several members inquired of Rev. Taylor as to his reasons for taking such a position and also for his reasons for not having stated his position earlier in the meeting before the vote was taken. Rev. Taylor pointed out that he had unfortunate experiences in this area in other churches. He also stated that he did not feel that he should have stated his views before the vote was taken.

At this point, the MYF delegation made a motion to withdraw the action that they had taken on the basis they did not want to be responsible for having the preacher resign. Several other Board members also stated that even though this did not change their feeling on the matter, they would not have brought up this subject had they known Rev. Taylor's feelings. It was pointed out to Rev. Taylor by several Board members that his leadership was needed in the church and suggested that all motions be retracted.

Rev. Taylor, however, pointed out that it made no difference that the motion was made that the action be retracted - that he still would leave and that we must obtain a replacement preacher.

It was pointed out to Rev. Taylor that the Brookland Church was involved and that they would have to be advised of the action taken.

The motion was then made that the Chairman of the Board notify the Brookland Board and the District Superintendent by letter of the action.

Immediately after the meeting, however, the Chairman of the Board notified the Chairman of the Brookland Board and telephoned the District Superintendent that the Board had offered to retract the motion and had appealed to Rev. Taylor to reverse his position in the matter. The District Superintendent advised that he would take the matter up at the Annual Conference.

In the last item of business, Rev. Taylor suggested that he felt the necessary repairs should be made to the parsonage before the coming of the next preacher. The motion was made that the Parsonage Committee proceed with making the necessary repairs. This was passed by the Board.

The meeting adjourned at approximately 10:30 P. M.

... Rev. Wallace Kirby preached revival recently.

... This summer she (Brooksdale) added a new and beautiful Memorial Chapel for Baptism and private devotion, plus additional pews in the surrounding wings to properly seat our worshippers. - *Rev. R. G. Harris, September 29, 1963*

- *May 10, 1964, Church Conference:*

W. H. Whitt motioned, second by John Wesley Jones, to rebuild a new parsonage on the present parsonage site, across the Oxford Road from the sanctuary. Vote for, 14; against, 22.

W. H. Green motioned, seconded by Walter Chadwick that the following steps be our Plan of Action:

Step 1 - to secure an appropriate lot for relocation of a new parsonage and pay for it

Step 2 - to organize and set in operation a sound financial plan which will raise the necessary capital to build. When 1/3 of the cash is on hand, let this be the sign of beginning the new parsonage.

Vote for, 26; against, 2.

Lacy Johnson motioned, seconded by Bill Langston, to relocate the new parsonage, based on the Parsonage Study Committee's findings: To relocate the new parsonage on the Allensville Road, on the property joining Mr. Ben Hester. This lot (100 x 200 x 100) is to (be) purchased from Mr. Victor Williford for \$2,000. Vote for, 23; against, 0.

- *Report of the Commission on Worship, 1966:*

Plans and Objectives - Have a larger attendance for worship. Have another prayer group formed. Have family night with meal and fellowship often. More films of church work in the world shown. Interest more young people in camps that are offered. Have bulletins with messages on back. Want the new Methodist Hymnal and Upper Room Hymnal. - *Mrs. W. H. Whitt, March 27, 1966*

- U. M. Y. F. Officers 1965 -1966:
 - President - Earl Hester
 - Vice President - Regina Whitfield
 - Secretary - Maria Milam
 - Treasurer - Fred Crumpton
 - Chaplain - Brooks Langston
- New Hymnals were received by April 1968.

Pastors' Reports to Conference

Pastor's Report to Annual Conference, 1945

Part I

Paid on Buildings and Improvements	\$60.00
Paid Other Expenses and Incidentals	310.00
Paid for Church School Administration, Supplies, etc.	76.00
Paid Pastor	1350.00
Total Cash Paid, Part I -----	1796.00

Part II

District Superintendent's Fund	87.00
Episcopal Fund	23.00
Conference Claimants' Fund	142.00
World Service and Conference Benevolences	255.00
Church School Rally Day	8.00
W. S. C. S. Cash Sent to District and Conference Treas.	56.00
Sustentation	42.00
Hospitals, Golden Cross	57.00
Orphanages	145.00
District Work	16.00
Crusade for Christ	750.00
Minister's Retirement	18.00
Total Paid, Part II -----	1599.00

Grand Total, Parts I and II ----- \$3395.00

Membership

Total Full Members-Active	221
Total Full Members-Inactive	45
Total Full Members-Active and Inactive	266
Church School	
Church School Officers and Teachers	11
Nursery-Birth to 3 Years	10
Children's Division-4 to 11 Years	16
Youth Division-12 to 23 Years	39
Adult Division	64
Total Enrollment -----	140
Average Attendance at Sunday School	75

Pastor's Report to Annual Conference, 1955

Paid for Building and Improvements	\$5500.00
Paid Other Expenses and Incidentals	350.00
Paid for Church School Administration, Supplies, etc.	622.00
Paid Pastor	944.00
Pastor's Travel and Expense Fund	80.00
Total Paid -----	7496.00
Episcopal Fund	20.00
District Superintendent's Fund	52.00
Conference Claimants' Fund	152.00
Minister's Retirement Fund	10.00
Minimum Salary Fund	92.00
Orphanage	121.00
Golden Cross	20.00
Church Extension	61.00
College Sustaining Fund	142.00

Camp Don-Lee Building Fund	20.00
Methodist Retirement Homes, Inc.	41.00
World Service and Conference Benevolences	155.00
Total Paid -----	886.00
Grand Total Paid -----	\$8382.00

Membership

Total Full Members-Active	
Total Full Members-Inactive	
Total Full Members-Active and Inactive	225
Church School	
Church School Officers and Teachers	22
Nursery-Home Members (Formerly Cradle Roll)	0
Children's Division-0 to 11 Years	55
Youth Division-12 to 23 Years	22
Adult Division	73
Total Enrollment -----	172
Average Attendance at Sunday School	130
Average Attendance Methodist Sunday Evening	
Fellowship (All Ages)	16

Pastor's Report to Annual Conference, 1966

Principal and Interest on Old Indebtedness	\$2251.00
Paid for Building and Improvements	324.00
Paid Other Expenses and Incidentals	2663.00
Paid for Church School Administration, Supplies, etc.	878.00
Pastor's Salary	2750.00
Travel Allowance Paid Pastor	650.00
District Superintendent's Fund	151.00
Episcopal Fund	55.00

Conference Claimants' Fund	440.00
Minimum Salary Fund	180.00
MRF & Em. Relief	55.00
District Work	55.00
World Service and Conference Benevolences	2245.00
General Advance Specials	22.00
One Great Hour of Sharing	17.00
Television-Radio Ministry Fund	17.00
Methodist Student Day	17.00
Methodist Youth Fund	25.00
Race Relations Sunday	17.00
Christian Education Sunday	17.00
College Fund	49.00
Conference Advance Specials	17.00
Homes for Children, Youth, and the Aged	47.00
Church Extension \$10 Club	30.00
All Other Benevolences	2.00
W. S. C. S. Cash Sent to District or Conference Treas.	215.00
Grand Total Paid -----	\$13,389.00

Membership

Total Full Members	281
Average Attendance at Worship Service	123
Church School	
Church School Officers and Teachers	29
Children's Division-0 to 11 Years	65
Youth Division-12 to 23 Years	50
Adult Division	97
Total Church School Membership -----	241
Average Attendance at Sunday School	143
Average Attendance M. Y. F	20

Pastor's Report to Annual Conference, 1991

1. Operations	\$5,950
2. Nurture and Membership Care	
A. Education	1,450
B. Ministerial Support	17,671
C. Worship	3,654
D. Evangelism	124
E. Stewardship	150
F. Missions	500
G. Age Level Work	100
3. Outreach	
A. Conference Apportionments	13,613
B. District Work Fund	348
C. Other	655
Total Budget -----	\$44,215

★ **USHERS REPORT CARD** ★

SUNDAY 11-23- 1958

WEATHER Clear - Cool

NO. PRESENT A.M. 118 P.M.

MEN PRESENT A.M. P.M.

If you know of any who are sick
please give names below:

.....

.....

.....

.....

★ "I had rather be a door-keeper in the house of
my God than dwell in the tents of ungodliness."
Psalm 84:10

NAME R. A. Jensen

WHITTENRE ASSOC., INC., BOSTON, NO. 689

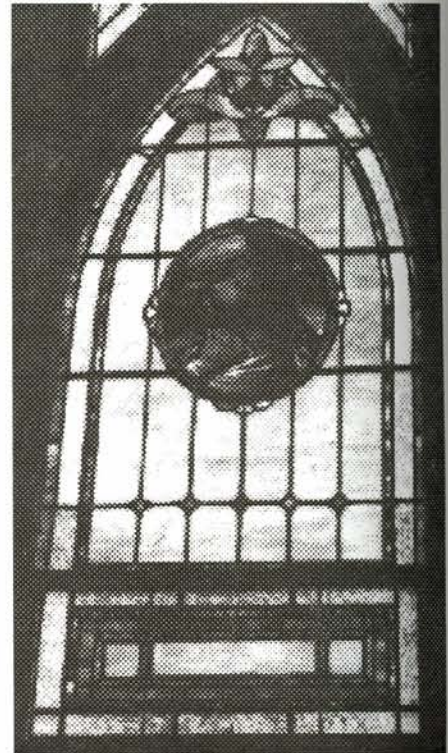

The Story in Pictures . . .

The Church

W. T. PASS. R. A. PASS. C. B. BROOKS. G. H. YARBORO. C. C. CLAYTON. J. H. CLAYTON.

OFFICE OF

PASS, CLAYTON & Co.,

OWNERS AND PROPRIETORS OF

THE HYCO WAREHOUSE,

Roxboro, N. C., _____ 189

Boundary of a lot of land belonging
to the Methodist Parsonage lying on the road
leading from Roxboro to Sash Posen Co.
N.C. Beginning at a stake in the center
of said public road Thence 69° West
7 chs. to stake in the L. & S. R.R. right of
way. Thence said right of way North $\frac{1}{2}^{\circ}$ East
254 chs. to stake. Thence North 69° East 556
chs. to stone in said road. Thence said
public road 246 chs. to the beginning
containing by estimation one & one half
acres said lot is bounded on the North
and South by C. B. Brooks, surveyed
Feb. 18th 1896
Leah Whitfield
Surveyor

Know all men by these presents,
that we, L. B. Brooks, and wife
Emma P. Brooks, parties of the first
part, and L. B. Brooks, W. F. Noll
and G. W. Moore, trustees, parties of the
second part, Witnesseth: That said
parties of the first part, for and in
consideration of the love we bear, in the
cause of Christ and from an earnest
desire to promote his heritage on earth,
do give, grant, bargain, sell, and convey unto
the said L. B. Brooks, W. F. Noll and G. W.
Moore, a board of trustees of the Methodist
Episcopal Church, South, and to their
successors in office, the following lot
or parcel of land situate and bounded
as follows. Beginning at a stake in the
center of said public leading from Roxboro to
Sueh, Person County, North Carolina
thence 69° west 7 chains to stake in the
L. & N. R. R. right of way. Thence said
right of way north $1/2^{\circ}$ East 7.59 chs
to stake. Thence north 69° East 5.56 chs
to stone in said road. Thence said public
road 7.46 chs to the beginning, containing
by estimation one and one half acres.
Said lot is bounded on the north and
south by L. B. Brooks. Said lot being
in Person County, N.C. Roxboro Township

near the town of Robbins.

Said lot being for the use and benefit of a parsonage or home for the Pastor and his family of the M. E. Church South, Mt. Teryok Circuit, to be used by said trustees for the said purpose of a parsonage for the said Mt. Teryok Circuit, under the direction of the General Conference of the Methodist Episcopal Church South. And the said trustees are to have and to hold the property aforesaid, free from the claim or claims of ~~the~~ the said parties of the first part, their heirs, executors and administrators and from the claims of all other persons whatsoever.

In witness whereof, we have hereunto set our hands and seals, this 18 day of Feb: 1896.

Witnesses

C. P. Brooks

Seal

Emm. J. Brooks

Seal

North Carolina }
 Person County }

This indenture made and entered into on this the 21 day of March 1896 by and between C. B. Brooks of the first part and W. B. Moore, J. W. Moore and H. B. Brooks trustees of the second part witnesseth: That whereas the said C. B. Brooks has contracted and agreed to erect a building for a parsonage on the lot previously dedicated by him to W. B. Moore, J. W. Moore and H. B. Brooks trustees of the Methodist church in the W. B. Moore Circuit, with this special understanding that should the said board of trustees fail to pay the cost of erecting said house and interest on said amount within two years from the 1st day of Jan. 1896-- then the said C. B. Brooks shall refund all moneys paid him by the said board of trustees, and he shall have the right to said house, either to sell or dispose of in any manner as to recover the amount spent by him for the erection of the same.

Witness my hand
 W. B. Moore

C. B. Brooks
 H. B. Brooks
 J. W. Moore
 W. B. Moore
 Seal
 Seal
 Seal
 Seal

North Carolina } Superior Court
Person Security }

The execution of the foregoing agreement was this day proved before me by W B Moore the witness thereof. Let the agreement with this Certificate be registered, given under my hand this May 11th 1896
D. H. Bradsher c/s

Agreement between
C. B. Brooks of 1st part
& W. T. Moore, G. W. Moore,
& L. S. Smith trustees.

Probate Price Fee
Charged
Reg Fee 50
No charge

Filed for Registration at 11 o'clock
on May 11th 1896 and duly
Recorded in Book V. L. Page 5-67
St. J. Whitt Reg. of Texas

The earliest pictures of Brooksdale that could be found are these two from the 1920 period just after construction of the present building. Rev. J. A. Russell was minister at that time.

Work was done mostly by the men and women of the church. The men went to the woods to cut timber for building the structure and the women brought many of their meals to them where they worked.

The leadership of Rev. Russell was invaluable at this time of poor economic conditions just following World War I.

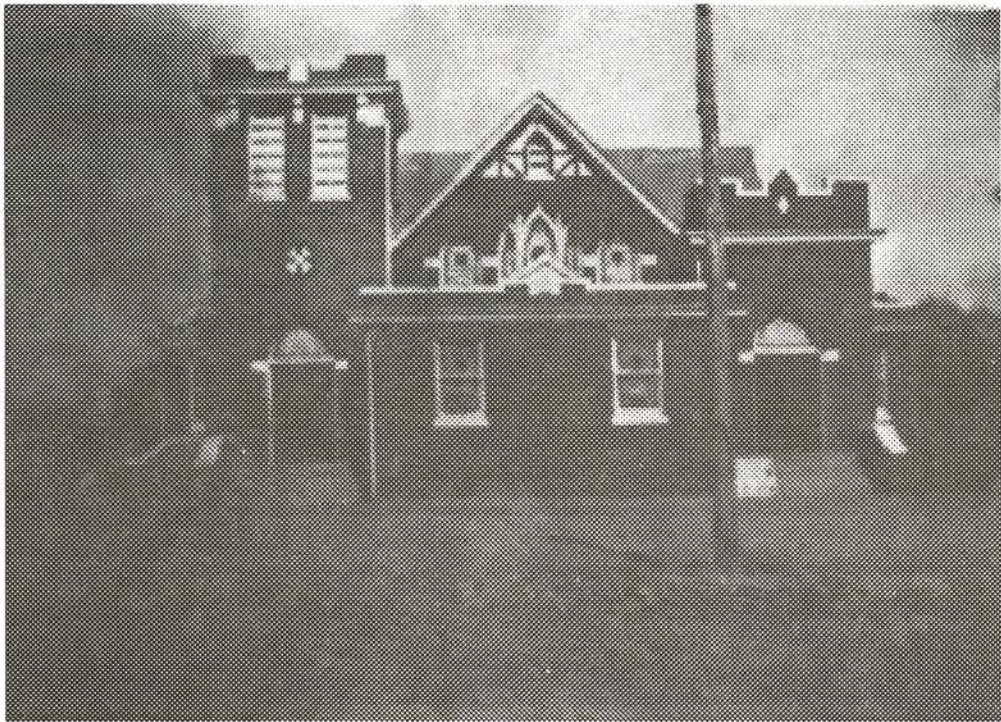

JAMES M. MCMICHAEL

Church Architect

CHARLOTTE, N. C.

Oct, 2, 1920.

Rev. G. A. Russell,
Roxboro, N. C.

Rev. Sir;

I am sending my cut under
separate cover by mail today. Kindly return
as packed.

Enclosed find promised list.

Enclosed find bill for blue
prints and spec. which will be sent by
special post (Monday afternoon). I may send
the specifications this P. M. if my string
can get them down and it looks as if she can.

Yours Truly
J. M. Michael

The Brooksdale Methodist Church

Opened for services Sunday, October 16th, 1920

Sunday School every Sunday Morning at 10 o'clock.

Preaching every Third Sunday at 11 A. M., and every Sunday night except Second.

Prayer Meeting every Wednesday night.

Everyone is cordially invited to attend these services.

J. A. RUSSELL, Pastor.
D. S. BROOKS, Sunday School Supt.

Contributions by Members of This Church.

C. B. Brooks	\$3,000.00
W. T. Carver	1,785.00
D. S. Brooks	810.00
G. M. Fox, Jr.	537.50
R. H. Gates	355.00
S. Y. Wrenn	200.00
J. A. Russell	125.00
C. P. Garrett	75.00
Miss Bera Garrett	50.00
J. I. Brooks	325.00
W. R. Whitt	9.00
Mrs. W. R. Whitt	5.00
Miss Anna Stanfield	5.00
Miss Ina Stanfield	5.00
Mrs. R. A. Allen	10.00
Miss Mallie Brooks	1.00
Mrs. Annie Brooks Wiley	2.00
P. T. Whitt	14.00
Alexander Wrenn	3.00
Bob Whitt	10.00
Rainey Walker	2.00
J. R. Garrett	18.00
Zeb Walker	15.00
F. O. Whitt	4.00
Allen Crews	5.00
Mason Crews	5.00
C. L. Brooks	300.00
J. E. Brooks	15.00

Ira Brooks	25.00
Maxey Fox	9.00
J. T. Brooks	12.50
S. S. Solomon	5.00
Mrs. A. E. Jackson	25.00
Mrs. E. L. Wilkerson	20.00

Contributions by Others.

Dr. B. E. Love	\$25.00
S. P. Satterfield	25.00
J. L. Garrett	25.00
W. C. Barnett	25.00
Quinn Marshal Co.	25.00
Rev. W. E. Goode	10.00
E. D. Cheek	10.00
Clyde Crowell	10.00
P. T. Thaxton	10.00
C. G. Daniel	7.00
Dr. McPherson	5.00
Rev. W. C. Martin	5.00
J. D. Winstead	5.00
I. L. Wrenn	5.00
C. C. Critcher	5.00
Winstead Warehouse	5.00
Chas. Holeman, Jr.	5.00
T. F. Whitfield	12.50
Auto Tire Co.	5.00
G. E. Moore	5.00

Moore Bros.	5.00	T. W. Pass	1.00
Miss Maggie Gentry	5.00	J. S. Talman	1.00
A. M. Burns	5.00	W. C. Staples	1.00
G. W. Thomas	5.00	J. G. Moore	1.00
Rev. J. A. Beam	4.00	L. T. Bowles Store	1.00
L. M. Carlton	2.50	Reade Jones	1.00
Charlie Wilson	2.00	J. Q. Yarboro	1.00
Miss Mamie Featherston	1.50	Nat Thompson	1.00
Mrs. J. W. Jackson	2.00	John A. Glenn	1.00
J. H. Whitt	2.00	Miss Mary Glenn	1.00
A. Lipshitz	2.50	J. Y. Blanks	1.00
Davis Drug Co.	1.00	S. G. Loy	1.00
R. J. Teague	1.00	C. S. Wade	1.00
Ramie Store	1.00	Zeb Harris	10¢
W.G.Rogers	1.00	Miss Minnie Glenn	50¢
Miss Jennie Garrett	1.00	Miss Mabel Glenn	50¢
S. R. Wade	1.00	R. V. Dickerson	1.00
Mrs. S. G. Winstead	1.00	A. H. Woody	1.00
S. A. Oliver	1.00	J. W. Chambers	1.00
J. D. O'Daniel	1.00	E. G. Crews	35.00
J. A. Long	50.00	Robert Long	7.50
Sam King	1.00	E. L. Wilkerson	5.00
Miss Hattie Ray	1.00	S. C. Humphries	1.00
Miss Ruth Newton	1.00	Peoples Bank	50.00
Miss Claudia Carney	1.00	Hall Bros.	3.00
J. M. Featherston	1.00	Bank of Roxboro	20.00
Bertie B. Strum	1.00	Jas. C. Yancey	5.00
A. J. Terry	1.00	E. G. Long	10.00

This bulletin shows only the amount paid and does not show unpaid pledges. If there is any error we will appreciate it if you will call our attention to it. As soon as the church is cleared of debt a complete bulletin will be published. We greatly appreciate every contribution which has been made and have tried to see that it has been well used.

The Durham District Reflector

Volume II

DURHAM, N. C., OCTOBER 1921

Number 5

**CONFERENCE MEETS IN
NEW BERN, ON NOV. 17**
LIST OF LAY DELEGATES TO REPRESENT THE DURHAM DISTRICT
YEAR OF HARD WORK CLOSING

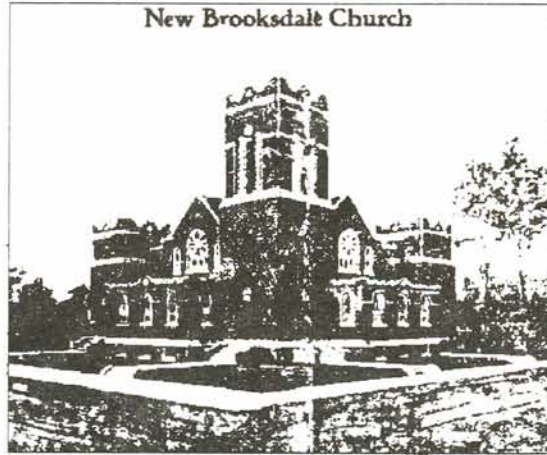

Finished at a cost of \$28,000. Opened with Revival Services Sunday, October 16th, by H. C. Smith, installing the pastor, Rev. J. A. H. Russell

This article which appeared in the Durham District newspaper describes the new Brooksdale in 1921. The picture is not that of the church but appears to be an "Artist's Conception".

BROOKSDALE CHURCH IS READY FOR SERVICE

**PASTOR AND PEOPLE PLEASED
WITH HANDSOME NEW
STRUCTURE**
RUSSELL CLOSES FOURTH YEAR

Revival Services Begin at Opening
Service and Continue for
Week

The charge as a whole has wrought wonderfully and will strive to achieve greater things in days to come. At our fourth quarterly conference we had the assurance from the stewards of three of the churches that they were going to meet the assessments of their churches. We have had faith in our people and believe they will, even at a sacrifice, meet all their financial obligations to the church, for this is unto the Lord and He will prosper his people.

To mention all the achievements of these good people would fill the REFLECTOR, but we realize that others are accomplishing great things also.

It is hard to realize that we have been with these good people four years, but that is what the records show. We pray God's richest blessings upon every member of each church and wish for them the very greatest and best things in life.

Salary to date:

Brooksdale	\$417.25
Brookland	147.00
Alkenville	201.55
Trinity	192.50
Webbs Chapel	192.00

New church at Brooksdale ready for service and all hearts are glad. When we started the work of building this church last spring some of the people thought we did

BROOKSDALE CHURCH IS READY FOR SERVICE

(Continued from Page 1)

needed and that it is in exactly the right place. It is wonderful to see what a few good people can do when once they get started in the right way. Four years ago this church raised for all purposes between three and four hundred dollars and that in a very prosperous time. This year they will raise upward of ten thousand dollars and this a year of drought and financial depression. These good people are determined to stand by their church until the last dollar of indebtedness has been paid and every needed additional improvement made.

Our revival, beginning with the opening service in this church, on Oct. 16th will continue through the 23rd. We are expecting a great meeting and desire the prayers of the entire district.

J. A. RUSSELL.

Warranty Deed.

Know all Men by These Presents: That
W. T. Carver and Winnie B. Carver his wife, of
Person County, in the State of North Carolina, in consideration
of the sum of FIVE HUNDRED (\$500.00) DOLLARS,
payable as follows: Cash in hand before the execution of this deed,
the receipt whereof is hereby acknowledged, have granted, bargained, sold, and released, and by these presents do grant, bargain,
sell, release and convey unto C. E. Brooks, J. T. Brooks and W. T. Carver
as Trustees of the BROOKSDALE Methodist Episcopal Church, South,
of Person County, North Carolina, and their successors in office, as from time to time
appointed according to the laws and usages of the Methodist Episcopal Church, South, and under and pursuant to the laws of this
State, all that tract of land situated in Roxboro Township, Person County and State of
North Carolina, and described as follows, to wit:

Lying and being on the
northeast side of and fronting on the Public Highway leading from
Roxboro to Durham, and bounded on all sides, except the front, by the
lands of W. T. Carver, beginning at an iron stake on the northeast
side of said Highway, thence with said Highway S. 28-3/4 degrees E.
110 feet to iron stake on said Highway, thence N. 61-1/4 degrees E.
160 feet to iron stake, thence North 28-3/4 degrees West 110 feet to
iron stake, thence South 61-1/4 degrees West 160 feet to the begin-
ning, containing .4 of an acre.

To have and to hold the said premises above described, together with all and singular the rights, members, heredita-
ments, and appurtenances to the same belonging, or in any wise incident or appertaining, unto the said Trustees and their successors
and assigns forever. IN TRUST, that all said premises shall be used, kept, maintained, and disposed of as a place of + divine
worship for the use of the ministry and membership of the Methodist Episcopal Church, South; ~~ASSIGNMENT FOR THE USE AND OCCU-
PANCY OF THE METHODIST EPISCOPAL CHURCH, SOUTH, WHO MAY BE APPOINTED TO THE SAID PREMISES~~
subject to the usage, discipline, and ministerial appointment of said Church, as from time to time authorized and declared
by the General Conference of said Church, and by the Annual Conference within whose bounds the said premises are, or may
hereafter be, situated. Whenever it shall become necessary or may be deemed expedient by the proper authorities of the said
Church to sell or otherwise dispose of the said bargained premises, or any part thereof, they may, and are hereby empowered,
to sell or otherwise dispose of and convey the same by and through the said Trustees and their successors, under and pursuant
to the Rules and Regulations of the Discipline of the said Methodist Episcopal Church, South, then and at that time in force, fully
discharged of all limitations, uses, and trusts herein imposed; and the grantee or purchaser shall in no event be responsible or
liable for the application or reinvestment of the proceeds of such sale.

The said grantor ~~do~~ hereby bind themselves, heirs, executors, and administrators, to
warrant and forever defend, all and singular, the said premises unto the said Trustees of the BROOKSDALE
Methodist Episcopal Church, South, of Person County, North Carolina, their successors and assigns,
against every person whomsoever, lawfully claiming or to claim the same, or any part thereof. And the said grantor and his wife
the said Winnie B. Carver do hereby waive and relinquish all right of dower
and homestead in and to said premises.

In Testimony Whereof. The said grantors have hereunto set their hands and seals this Seventh
day of November, A. D., 1921.

W. T. Carver (SEAL)
Winnie B. Carver (SEAL)

NORTH CAROLINA,
PERSON COUNTY.

I, E. G. Long, Notary Public, do hereby certify that W. T. Carver and Winnie B. Carver, his wife, personally appeared before me this day and acknowledged the due execution of the annexed deed of conveyance; and the said Winnie B. Carver, being by me privately examined, separate and apart from her said husband, touching her voluntary execution of the same, both state that they signed the same freely and voluntarily, without fear or compulsion of her said husband or any other person, and that she doth still voluntarily assent thereto. Witness my hand and official seal, this 10 day of November, A. D., 1921.

My Com. expires 10 day of May, 1927.
E. G. Long
Notary Public.

DISCIPLINARY FORM, WITH TRUST CLAUSE.

For Church or Parsonage.

Warranty Deed

From W. T. Carver & wife

TO THE

Trustees of the Brookdale
Methodist Episcopal Church, South,
of Person Co., N. C.

Filed for Registration on Nov 10 1921.
Registered in the office of the Registrar of Deeds
Person County, in Book 31 Page 365
J. P. Blayton
Registrar of Deeds

In 1927, Brooksdale had taken on a different look with the addition of shrubbery and a few other improvements. Notice by this time the walks had been paved. They were repaved in 1992, sixty-five years later.

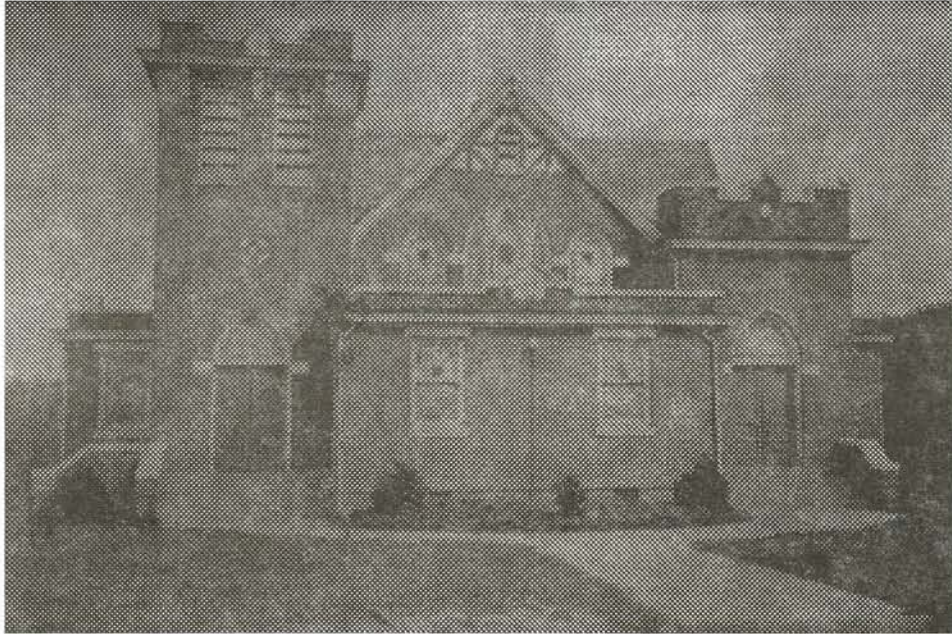

Dedication
of
Brooksdale Methodist Episcopal
Church, South
Roxboro, ♦ North Carolina

REV. W. L. LOY, Pastor

Former Pastors

REV. D. L. EARNHARDT	1891 - 1893	REV. J. B. THOMPSON	1905 - 1909
REV. N. E. COLTRANE	1893 - 1895	REV. N. C. YEARBY	1909 - 1911
REV. W. B. MOORE	1895 - 1897	REV. B. C. ALLRED	1911 - 1913
REV. R. H. BROOM	1897 - 1900	REV. J. J. BOONE	1913 - 1917
REV. M. D. GILES	1900 - 1904	REV. J. A. RUSSELL	1917 - 1921
REV. W. H. KIRTON	1904 - 1905	REV. J. C. WHEDBEE	1921 - 1922
	REV. B. T. HURLEY	1922 - 1925	

ORDER OF WORSHIP

SUNDAY, OCTOBER 30, 1927

MORNING WORSHIP

Prelude -- "Twilight Reverie"

Guy

Hymn 55

The Apostles' Creed

Prayer

Rev. W. L. Loy, Pastor

Voluntary

Psalm 84

Glori Patri

Scripture Lesson -- Genesis 28:10-22

Rev. D. L. Earnhardt

Announcements

Hymn 59

Sermon

Dr. Elbert Russell

Hymn 57

Presentation of the Church by C. B. Brooks, Chairman of Board of Trustees

"We present to you this house, to be set apart from all unhallowed or common uses, for the worship of Almighty God."

Sentence of Dedication by Dr. M. Bradshaw. Presiding Elder, Durham District, North Carolina Conference.

(Congregation Standing)

Forasmuch as God has put it into the hearts of his people to build this house for his worship, and has blessed them in their undertaking, we solemnly dedicate it to his service, for the reading and expounding of his holy word, the administration of his ordinances, and for all other acts of religious worship. That he may graciously accept this labor of our hands let us devoutly pray.

Dedicatory Prayer.

Almighty and everlasting God, the heaven, and the heaven of heavens, cannot contain thee, much less this house which we have built; yet thou dost humble thyself to behold the inhabitants of the earth, and dost promise that in all places where thou dost record thy name thou wilt meet with thy people, and bless them.

Let thy name be recorded in this place, and here let thine honor dwell. Preserve this house, which we set apart to thy service, from injury and desecration.

Accept the worship which shall be here offered to thy name. Let thy Holy Spirit accompany thy word and ordinances, which shall be here administered, so that they may prove means of grace to all who shall receive the same. May many sons and daughters be born to the Lord Almighty. Let thy people be abundantly satisfied with the fatness of thy house, and make them drink of the river of thy pleasures. Let their children be here fed with food convenient for them, and be brought up in the nurture and admonition of the Lord. Let living waters go forth from this sanctuary, carrying life and joy to all around. Let thy work appear unto thy servants, and thy glory unto their children: and let the beauty of the Lord our God be upon us; and establish thou the work of our hands upon us; yea, the work of our hands establish thou it. Now therefore arise, O Lord God, into thy resting place, thou, and the ark of thy strength: let thy ministers, O Lord God, be clothed with salvation, and let thy saints rejoice in goodness. We beseech thee, O Lord, to overlook our unworthiness, forgive our sins, and make us a habitation of God through the spirit. We make all our offerings through the ever-blessed name of our Lord and Saviour Jesus Christ, to whom, with thee, and the Holy Spirit, be glory and majesty, dominion and power, both now and forever. Amen.

Doxology

Benediction

BROOKSDALE CHURCH ORGANIZATION

Ministers

Bishop E. D. Mouzon, Charlotte, N. C. Bishop
Rev. M. Bradshaw, Durham, N. C. Presiding Elder
Rev. W. L. Loy, Roxboro, N. C. Pastor

Lay Leader

Mr. D. S. Brooks

Trustees

C. B. Brooks, J.T. Brooks, W. T. Carver.

Stewards

C. B. Brooks, W. W. Wrenn, G. M. Fox, Jr.,
L. Arch Moore, Mrs. E. L. Wilkerson.

Junior Stewards

P. T. Whitt, Alex Wrenn, Mrs. E. G. Crews, Mrs. J. I. Brooks

Sunday School

Superintendent D. S. Brooks
Assistant Superintendent C. B. Brooks
Secretary and Treasurer L. G. Stanfield

Woman's Missionary Society

President Mrs. W. T. Carver
Vice President Mrs. Maxie Fox
Secretary Mrs. J. I. Brooks
Corresponding Secretary Mrs. W. L. Loy
Treasurer Mrs. L. A. Moore
Local Work Mrs. G. M. Fox
Social Service Mrs. E. L. Wilkerson
Superintendent Bright Jewels Mrs. D. S. Brooks

Epworth League

President Miss Banna Garrett
Vice President Brooks Carver
Secretary and Treasurer Miss Stella Talbert
Corresponding Secretary Lynn Loy

Music

Director J. A. Talbert
Church Pianist Miss Banna Garrett
Sunday School Pianist Miss Helen Stanfield

The church caught fire November 26, 1950 and severe damage was done to the pulpit area. Traces of the blackened framing can still be seen in the basement. As this picture shows, the devastation was great in the front of the sanctuary. The fire occurred just after Rev. D. D. Traynham came to serve the charge. Damage was estimated at \$5,500.



Talmadge and Hazel Russell owned this house adjoining the sanctuary lot, pictured here in 1954, and later they sold it to Brooksdale. The house was sold by the church and moved, and the lot became the site for the present Educational Building. In

the picture are Talmadge's father and mother Mr. and Mrs. Henry Russell.

A deed, on the following pages, was conveyed in October, 1954.

THIS DEED, made this 14th. day of October, 1954 by Talmadge L. Russell and wife, Hazel Y. Russell of Person County and State of North Carolina, of the First Part to David S. Brooks, P.T. Whitt, Sr. and J.F. Wilson, Trustees of The Brooksdale Methodist Church, of Person County, and State of North Carolina, of the Second Part:

W I T N E S S E T H :

That said Talmadge L. Russell and wife, Hazel Y. Russell in consideration of Ten (\$10.00) Dollars and other valuable considerations to them paid by David S. Brooks, P.T. Whitt, Sr. and J.F. Wilson, Trustees of the Brooksdale Methodist Church, the receipt of which is hereby acknowledged, have bargained and sold and by these presents do grant, bargain, sell and convey to said David S. Brooks, P.T. Whitt, Sr. and J.F. Wilson, Trustees of the Brooksdale Methodist Church, and their successors and assigns, a certain tract or parcel of land in Person County, State of North Carolina, adjoining lands of W.T. Carver, E.R. Blalock, and bounded as follows, viz:

BEGINNING at an iron stake in C.B. Brooks' line, W.T. Carver's corner; thence South 77 deg. 45 min. West 78.0 feet to an iron stake, W.T. Carver's corner; thence with said Carver's line and M.E. Church lot line 61 deg. 05 min. West 289.0 feet to an iron stake on East side of N.C. Route No. 57; thence with said Route North 28 deg. 55 min. West 60.0 feet to an iron stake on East side of said Route No. 57, E.R. Blalock's corner; thence with said Blalock's line North 61 deg. 05 min. East 410.0 feet to an iron stake, Blalock's corner in C.B. Brooks' line; thence with said Brooks' line South 30 deg. West 94.3 feet to the point of beginning, containing (.56/100) of an acre, according to survey of W.R. Cates, L.S., made November 25, 1927. See also deed of N.H. Fox et ux to J.A. Humphries et ux of date November 25, 1927, of record in the Register of Deeds' office of Person County in Book 35, page 289. See also plat of same of record in the same office in Book 36, page 510, all of which are hereby referred to for a more complete description.

TO HAVE AND TO HOLD the aforesaid tract or parcel of land, and all privileges and appurtenances thereto belonging, to the said David S. Brooks, P.T. Whitt, Sr. and J.F. Wilson, Trustees of the Brooksdale Methodist Church, and their successors and assigns, to their only use and behoof forever. And the said Talmadge L. Russell and wife, Hazel Y. Russell for themselves and their heirs, executors, and administrators, covenant with said David S. Brooks, P.T. Whitt, Sr. and J.F. Wilson, Trustees of the Brooksdale Methodist Church,

and their successors and assigns, that they are seized of said premises in fee and have right to convey in fee simple; that the same are free and clear from all encumbrances and that they do hereby forever warrant and will forever defend the said title to the same against the claims of all persons whomsoever.

IN TESTIMONY WHEREOF, the said Talmadge L. Russell and wife, Hazel Y. Russell, have hereunto set their hands and seals the day and year first above written.

Talmadge L. Russell (SEAL)
Hazel Y. Russell (SEAL)

STATE OF NORTH CAROLINA
PERSON COUNTY

I, Mary Ellen Chandler (Rogers), Notary Public, do hereby certify that Talmadge L. Russell and wife, Hazel Y. Russell personally appeared before me this day and acknowledged the due execution of the annexed Deed of Conveyance.

Witness my hand and notarial seal, this 18 day of October, A.D. 1954.

Mary Ellen Chandler (Rogers)
Notary Public

My commission expires:

9-2-55

STATE OF NORTH CAROLINA
PERSON COUNTY

The foregoing certificate of Mary Ellen Chandler (Rogers), Notary Public of Person County, State of North Carolina, is adjudged to be correct. Let the instrument, with the certificate, be registered.

Witness my hand and official seal, this 20 day of October, A.D. 1954.

J. P. Bond
Clerk Superior Court

NORTH CAROLINA

PERSON COUNTY

THIS DEED, Made the 5th day of November, 1955, by Ira Adcock, McKindry Daniel, J. F. Wilson, Dewey Daniel, D. S. Brooks and Landon Whitt, Trustees of the Brooksdale Charge of the Methodist Church, and R. A. Gentry, L. M. Moorefield, W. O. Hobgood, N. B. Dixon, Raymond Royster, Dwight Royster, Fred Davis and James Harding, Trustees of the Allensville Trinity Charge of the Methodist Church, parties of the first part, to Brooksdale Methodist Church, party of the second part, WITNESSETH:

THAT WHEREAS, the Brooksdale Circuit of the North Carolina Conference of the Methodist Church was divided by recent action in the North Carolina Conference of the Methodist Church into two circuits known as the Brooksdale Charge and Allensville Trinity Charge;

AND WHEREAS, prior to such action by the Conference and at the May, 1955, Quarterly Conference of the said Brooksdale Circuit, the unanimous approval of the Brooksdale Circuit was given to the sale at public auction of certain property hereinafter described belonging to the said Brooksdale Circuit;

AND WHEREAS, the said public auction was held and the Brooksdale Methodist Church was the highest bidder for the sum of Seven

Thousand One Hundred forty Dollars;

AND WHEREAS, the parties of the first part are all of the Trustees of the two Charges into which the said Brooksdale Circuit was divided;

NOW, THEREFORE, in consideration of the premises, and of the sum of _____ Dollars to the parties of the first part by the party of the second part in hand paid, the said parties of the first part have bargained and sold and by these presents do bargain, sell and convey unto the said Brooksdale Methodist Church, and its successors and assigns, a certain lot or parcel of land described as follows:

Lying in Roxboro Township, Person County, North Carolina, and beginning at an iron stake in the West edge of U. S. Highway 158 leading from Roxboro to Oxford, corner of the

lands of the Blalock Estate; thence with the Blalock Estate line South 75° 36' West 387.6 feet to an iron stake, corner of the Blalock Estate lands in the East line of the right of way of the Norfolk & Western Railway; thence with the East edge of the said right of way South 2° 38' West 110 feet to an iron stake in the said right of way, corner of lands of the Carver Estate; thence with the Carver Estate line North 72° 40' East 440 feet to an iron stake in the West edge of the first mentioned road; thence with the West edge of the said road North 27° 45' West 85 feet to the beginning, as shown on a plat entitled "Property of Brooksdale M.E. Church" surveyed by W. R. Cates August 2, 1955.

TO HAVE AND TO HOLD the said lots and premises, together with all privileges and appurtenances thereunto belonging, unto the said Brooksdale Methodist Church, its successors and assigns, in fee simple forever.

IN TESTIMONY WHEREOF, the said Ira Adcock, McKindry Daniel, J. F. Wilson, Dewey Daniel, D. S. Brooks and Landon Whitt, Trustees of the Brooksdale Charge of the Methodist Church, and R. A. Gentry, L. M. Moorefield, W. O. Hobgood, N. B. Dixon, Raymond Royster, Dwight Royster, Fred Davis and James Harding, Trustees of the Allensville Trinity Charge of the Methodist Church, have hereunto set their hands and affixed their seals, as of the day and year first hereinbefore written.

Landon L. Whitt (SEAL)
Trustee of the Brooksdale Charge

Dewey C. Daniel (SEAL)
Trustee of the Brooksdale Charge

McKindry Daniel (SEAL)
Trustee of the Brooksdale Charge

L. M. Moorefield (SEAL)
Trustee of the Brooksdale Charge

J. F. Wilson (SEAL)
Trustee of the Brooksdale Charge

D. S. Brooks (SEAL)
Trustee of the Brooksdale Charge

N. B. Dixon (SEAL)
Trustee of the Allensville Trinity Charge

Fred R. Davis (SEAL)
Trustee of the Allensville Trinity Charge

W. O. Hobgood (SEAL)
Trustee of the Allensville Trinity Charge

R. A. Gentry (SEAL)
Trustee of the Allensville Trinity Charge

James Harding (SEAL)
Trustee of the Allensville Trinity Charge

Raymond Royster (SEAL)
Trustee of the Allensville Trinity Charge

In late 1955, Brooksdale acquired the property directly across the Oxford Road from the sanctuary, which served as the parsonage for the newly formed Brooksdale Charge, and did so until the present parsonage was built in 1968.

Ground was broken in 1960 on the lot purchased from Talmadge and Hazel Russell and the present Educational Building was completed shortly thereafter.



Pictured above are several persons who were instrumental in the planning, funding, and building efforts for the Educational Building. From left to right in front, Rev. Key Taylor, D. S. Brooks, Mrs. Lucille Whitt, Miss Peggy Whitt, and unknown. Back, Bishop P. D. Garber, Dr. C. D. Barclift, Mr. Wilson Nesbitt, Duke student, Ben Hester, Glen Titus, Payne Wilkerson, and Marshall Frederick.

The Educational Building just after completion

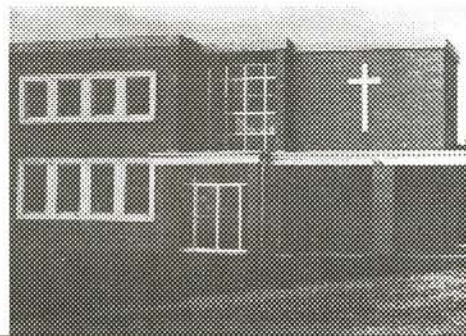



THE PEOPLES BANK

ROXBORO, NORTH CAROLINA

December 19, 1961

Mr. Wilson Nesbitt
Duke Divinity School
Durham, North Carolina

Dear Mr. Nesbitt:

I am very happy to report that, as of today, The Brooksdale Methodist Church has reduced its indebtedness to The Peoples Bank to \$2,750.00 with interest paid through December 31, 1961.

It was my understanding that when we reached this point we would be eligible to receive a check from Duke Endowment in the amount of \$2,750.00 which is the balance of the \$5,500.00 grant made to us by the Duke Endowment Foundation. If there is anything further that we need to do towards getting this check, please let me know immediately.

I am sending a copy of this letter to Key Taylor because it was under his guidance and leadership that our church has been able to make the progress that we have, and I am sure that he will be just as thrilled over it as we are.

Hoping that you will have a Merry Christmas and trusting that we will hear from you soon.

I remain

Sincerely yours,

James C. Brooks, Treasurer
Brooksdale Methodist Church
Building Fund

JCB/rb

Brooksdale as she looked in 1965

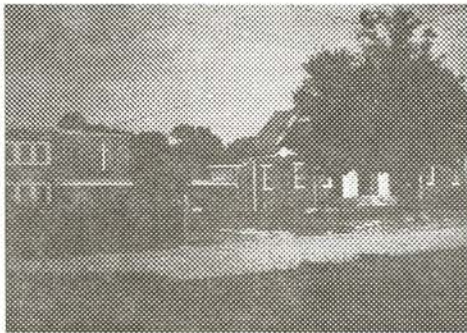

The Educational Building in 1991

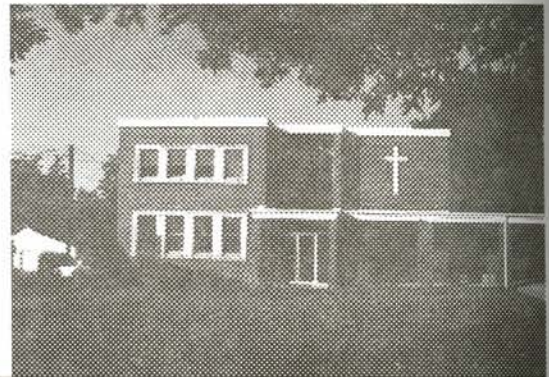

Since the mid-80's, a Chrismon tree has been erected in the sanctuary every year for the Christmas season. The Chrismon tree has various symbols of early Christianity done in whites and golds.



Inside the sanctuary as seen from the pulpit - 1991

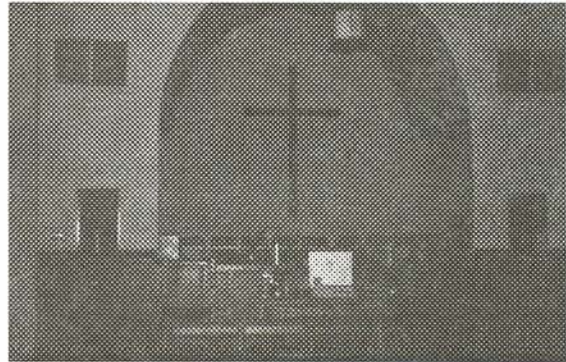

The front of the sanctuary - 1991



View from the side - 1991



The sanctuary building - 1991



The Ministers

The ministers who served Brooksdale of whom pictures could be found are shown on the following pages. The early preachers must have been a dedicated and hardy lot because of the roads they had to travel, and the many churches for which they were responsible.



Rev. M. D. Giles, pictured at left, was the earliest minister to Brooksdale of whom a photo could be found. He served the Mount Tirzah Circuit, which consisted of seven or eight churches, from 1900 to 1904. From his pastor's report to Quarterly Conference, it could be assumed that he was a studious man, with a deep concern for God's work on the circuit.

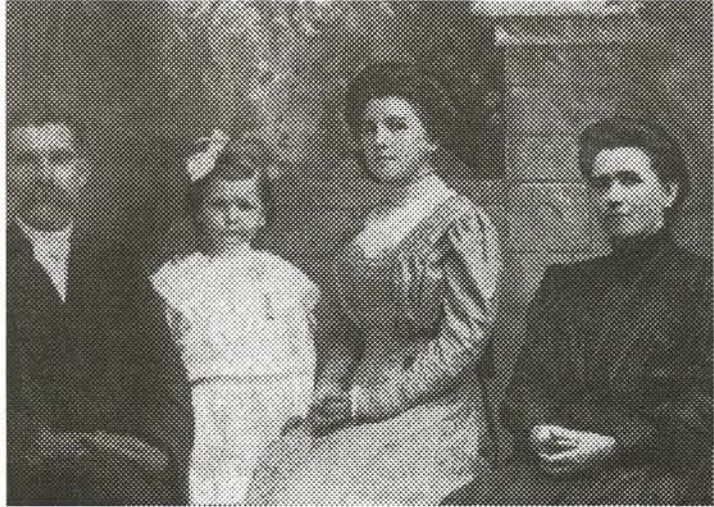

Rev. J. B. Thompson served from 1905 to 1909. From left, Rev. Thompson, daughter Jessie, daughter Minnie Etta, and wife Florinda Jessie, are pictured.

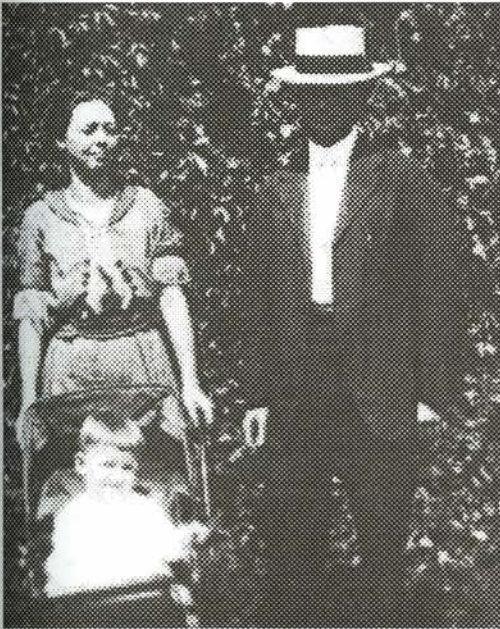

Rev. J. A. Russell, pictured at left with his wife and son, served Brooksdale from 1917 to 1921. He came when the Brooksdale Circuit was formed out of the former Mt. Tirzah Circuit. He was minister to Brooksdale, Brookland, Allensville, Trinity, and Webb's Chapel churches. Under his leadership, and that of C. B. Brooks and other church members, the present Sanctuary Building was built in 1920.



Two pictures of Rev. E. C. Maness, holding Neal Titus, circa 1944, at left, and with Bill and Charles Carver, right, about 1946. Rev. Maness loved the children of the charge and delighted in talking to them.

1956 brought further changes for Brooksdale and the current Brooksdale-Brookland Charge was formed that year from the



Brooksdale Circuit. The new charge occurred in the third year of the tenure of Rev. Paul Wragg shown at right with his wife, Mary Lee, and daughters Janet and Susan.



visit members, and end up crawling around on the floor, playing with their small children. He also appears below at the groundbreaking ceremony, also in 1960, for the Educational Building. Not only did he love the children, but he was a very studious man, who, while at Brooksdale, wrote most of the manuscript for the book he later published, "Roots, Religion, and Revival", about the importance of small rural churches to Methodism. He resigned the charge in 1961 when the subject of folk dancing in the Fellowship Hall came up and a majority of the Administrative Council members were in favor of it. He stated that he could not serve a church that permitted dancing in any form.

Rev. Key Taylor served the charge from 1959 to 1961 and was instrumental in the planning and construction of the Educational Building. He is pictured at left in 1960 playing with Connie Thomas, the granddaughter of Paul and Nellie Cobb, the daughter of Barbara Cobb Thomas. Rev. Taylor, it is said, would go to





The Rev. Robert L. Ossman, an Iowa native, assumed charge of the Brooksdale Methodist Church pastorate yesterday. The Rev. Mr. Ossman succeeds the Rev. James E. Eskridge, who was transferred to the Oxford Circuit following an interim appointment here since last August. The Rev. Mr. Ossman received his A. B. and Master of Religion from Marion College in Marion, Ind. and has studied at Duke Divinity School. He has just concluded four years of service on the Oxford Circuit. He and his wife, Shirley, have four sons, Wesley, Dennis, and Douglas Allan, 3. They will reside at the Brooksdale parsonage after June 24. (Staff Photo by Elans)

The newspaper article at left shows Rev. Robert L. Ossman, who came to the charge June 24, 1965 and served two years. During his service as charge pastor, the present parsonage on the Allensville Road was built.

right, and his daughter, Vicki Lynn, to his left. He also had a son, Lester, Jr., and a daughter-in-law, Julia Mae. Rev. Tenney, his wife, and daughter, were singing a song at the Brooksdale Christmas party in 1971, in this photo.

In 1971, Rev. H. Lester Tenney came to serve the charge for two years. The picture at right shows him flanked by his wife, Izella, on his

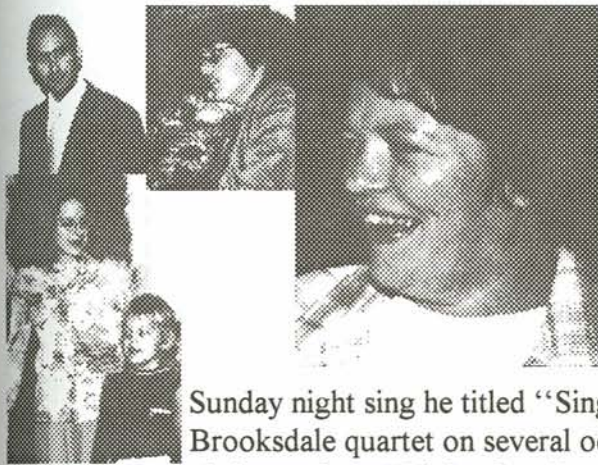

The collage at left pictures the Forbes family. Clockwise from upper left, Rev. Joseph W. Forbes, Joe, Jr., Mrs. Pat Christmas Forbes, Jeffrey, and Elaine. Rev. Forbes and his family are well-loved and fondly remembered by the members of Brooksdale, and he came along at a time when his style of ministry was greatly needed at the church. Joe loves the music ministry and while at Brooksdale, started a fifth

Sunday night sing he titled "Singspiration", at which he sang tenor with a Brooksdale quartet on several occasions. He also loves the youth, and was the chairman for a "Nicky Cruz" crusade for Person County. Mr. Cruz message was an appeal for Christ to young people based on his own experiences on the mean streets.

Rev. Charles E. Owens came to the charge in 1982, and served it well for six years. During the time he was at Brooksdale, he was married to the former Mrs. Peggy Rivenbark. Under his leadership, the Conference/Music Room was added behind the Sanctuary Building in 1988. Charles and Peggy are good friends with many in Brooksdale and have become in closer touch with them since his retirement in 1991. The Owens' moved to Roxboro and their home is at 831 Chub Lake Road. During Rev. Owens time at Brooksdale, an attempt to become a station pastorate was made but failed because the expense was too great.



It was also during Charles' service that Brooksdale developed its current mission statement, found on page ii.

Churches & Religion

At Brooksdale parsonage

Garden is growing when Wingo moved in

When the Rev. Brian Wingo and his family moved into the Brooksdale-Brookland United Methodist charge's parsonage in June, they found their garden already planted and growing.

Former Brookdale United Methodist Church pastor the Rev. Charles Owens invited Wingo over to the parsonage in May after Wingo learned that he would be appointed pastor of Brooksdale and Brookland United Methodist Churches.

"He had me over, and we talked and planned the garden," Wingo said.

The move, along with Owens' informal orientation to the area helped make the move smoother for Wingo, who was one of seven ministers to be appointed to serve Person County United Methodist Churches at the annual meeting of the North Carolina Conference in June.

The move to Person County was a homecoming for Wingo's wife, the former Norma Walters, who graduated from Person Senior High School and was active in Person Players. Mrs. Wingo, a student at Duke University School of Divinity, has served as a seminar worker at Altamville United Methodist Church in the past.

Wingo previously served as pastor of the Granville street, which includes Bethel UMC and Gray Rock UMC in Granville County. He served that appointment for four and one half years while he attended Duke divinity school. Wingo received a master of divinity degree from Duke in May.

He is also a graduate of Methodist College, where he received a B.A. degree in religion in 1963.

"I met Norma at Methodist College, and it was on the very first day," Wingo recalled.

After graduating from Methodist College, he served for 18 months on the staff of Camp Rockfish, a camp sponsored by the North Carolina Conference of the United Methodist Church and located south of Fayetteville.

The Wingos have one child, Rachel Whitney, age 20 months.

Wingo was born in Atlanta, Ga. and moved around with his family before graduating from high school in Northhampton County in 1976. He says he was active in the Methodist Church as a youth and felt he would eventually teach or preach.

He enjoys working with youth and is currently serving as District Youth Coordinator for the Durham District, a position that makes him responsible for planning district-wide youth events.

One such event he has planned is a District dance to be held at Brookdale UMC on Friday, Aug. 19, from 8:11 p.m. The dance will feature a local disc jockey and is open to all youth. Admission will be \$3 per person. Wingo said area churches who plan to bring youths should also bring a counselor to help chaperone.

He says he would like to see the Brooksdale youth become "re-activated" and would also like to establish a young adult program at the churches.

Wingo enjoys refinishing antiques and has played softball and dabbled in photography as hobbies.

He admits to being a collector of all sorts of things.

Perhaps his most impressive collection is his over 1,000 old 78 rpm records, ranging from classical to country. He also has a couple of old record players to play the recordings and lists the song "Walkin' in My Sleep" by Washboard Sam and His Washboard Band as his favorite from among his collection.



Rev. Brian Wingo

Rev. Mary Alene (M. A.) Clive, the first female minister to serve Brooksdale, started her ministry here

In 1988, Rev. Brian Wayne Wingo came to serve the Brooksdale-Brookland Charge. At 28, he was among the youngest ministers to lead Brooksdale. The newspaper article at left describes his coming.



June, 1991, she is one of the hardest-working, most caring ministers the charge has ever had. She will lead the church during the Brooksdale Centennial Celebration. She is pictured in the pulpit at top right in 1992, and at lower right, greeting the congregation after worship service in 1991, at which the District Superintendent, Dr. Albert Shuler (also in the picture) delivered the message.



The Groups

Singing

Brooksdale has always taken seriously it's music ministry. The following pages illustrate some of the singing groups over the years.

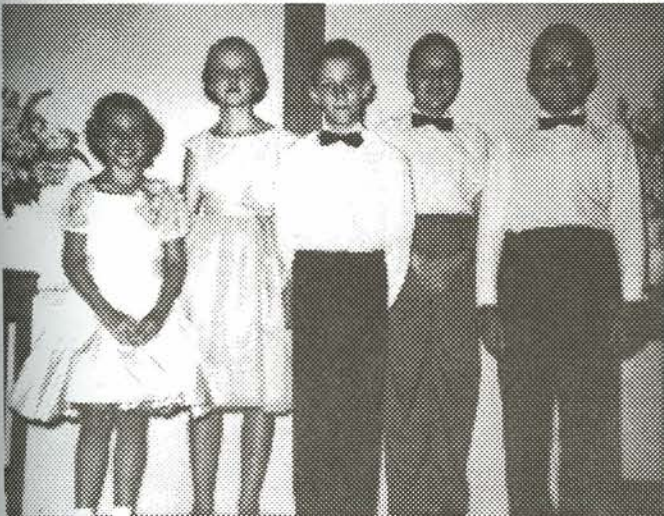

The young people above were part of a voice recital conducted by Newman Bradsher August 12, 1960. They are, from left to right, Rebecca O'Briant, Judith Walker, Jimmie Slaughter, Donald Cobb, and Larry Jones.

The two pictures at top and right show the Youth Choir of 1956 in concert. Mrs. Foy Whitt, in the left of the top picture, was the organist for both the Adult Choir and the youth at that time.

Newman Bradsher, at right of both pictures was the choir director for both groups.





Above is the 1956 Adult Choir. From left to right, first row, Edith Warren, Lucille Whitt, Hazeline Yarborough, Evie Thompson, Joyce Jones, Mary Ann Mundy, Helen Whitt, Ruby Garrett, Hazel Featherston, Mattie Lawson, and Nellie Cobb. Back row, Lester McFarland, Paul Cobb, Ben Hester, Brooks Carver, Burley Walker, Marshall Frederick, Willie Yarborough. Foy Whitt, the organist, is at center front. Not pictured were Newman Bradsher, director, and Rev. Paul Wragg, pastor.



At right is the same group as on the previous page, with the addition of, on the front row, third from left, Ann Whitt, and fourth from left, Kaye Yarboro. Also, in the back, Newman Bradsher.

Choir Practice 1991



Esther Carver, Nellie Cobb, Helen Garrett, Joyce Jones writing on message board, Peggy Wade at the piano, Lucille Whitt at upper right.



John Wesley Jones, Frank Lane, Esther Carver, and Nellie Cobb



Peggy Wade, pianist and organist

Ted Michie, who played for the 1991 Christmas Cantata, and Joyce Jones, working out details of the cantata

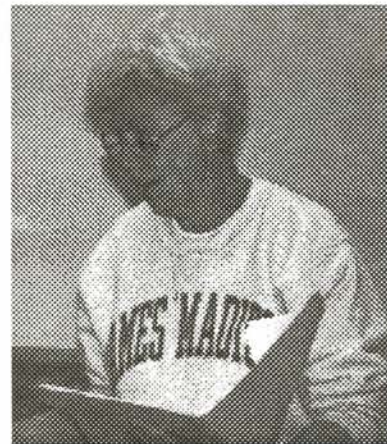

Choir Director, Joyce Jones

*The United
Methodist Youth
Fellowship*



The 1956 MYF, lead by Donald and Ruby Garrett, after a "coon" hunt.



Part of youth group returning from MYF retreat at beach in 1963. Front Row: Rev. Robert Harris, Judith Walker. Back Row: Mary Francis Thomas, Donald Cobb, Peggy Whitt, J. B. Whitfield, Doris Whitt, George Carver, Bittie Featherston, Pete Whitt, and Connie Crumpton.

Meal time on the 1975 beach trip. From left: Ann McKee, Elaine Forbes, Sandra Whitt, who went along as a counselor, Pete Whitt, Allen Brooks, Joni Johnson, Bobby Stanley, Chuck Roberson.

Pete Whitt, along with wife Debbie, were 1975 youth counselors.





In 1975, with counselors Pete and Debbie Whitt, the UMYF decided to be adventurous on their beach retreat and camp out in tents. Shown here is Bobby Stanley, unloading a van load of tents and accessories.



More meal time. From left, faces visible: Gil Johnson, Chuck Roberson, Tony Tingen, Allen Brooks, Tina Stone, Wendy Brooks, Brenda Roberson, Ann McKee.



Devotions were part of the trip. Here one of the girls reads scripture to the group.



Breakfast consisted of cereal. Pete Whitt, Tony Tingen, Allen Brooks, and others enjoy "Froot Loops".

UMYF Talent Show, 1975



Ann McKee, face down on the floor, acting in a skit for the show

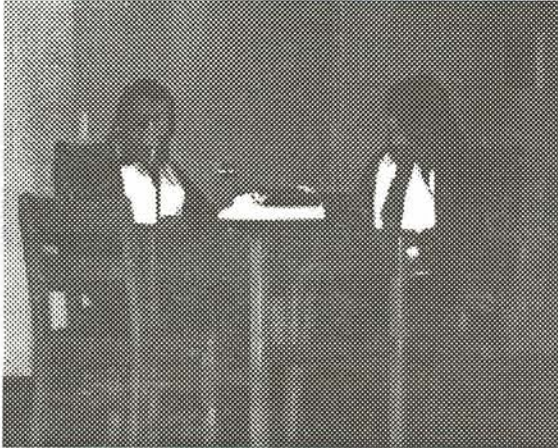

Joni Johnson and Kim Smith playing parts



Kevin Smith and Tony Tingen also acting out parts

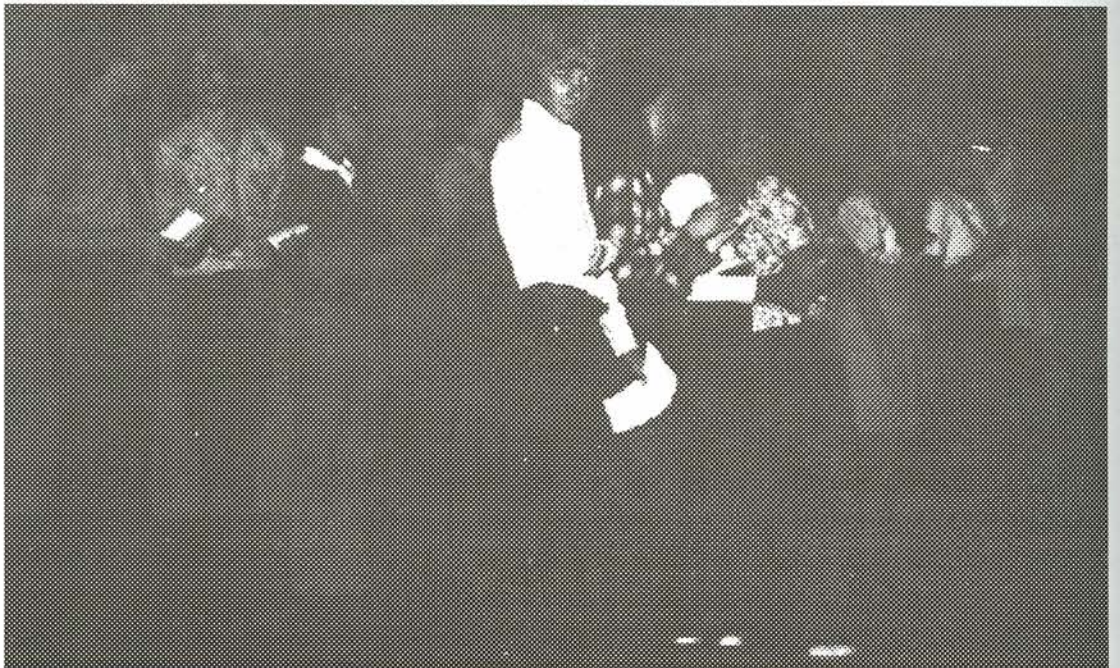

Chuck Roberson, Gil Johnson, Tony Tingen, Kevin Smith, Ann McKee recognizable as the ensemble gathers for the grand finale

"Tom Thumb" Wedding

In the late '50's or early '60's, a "Tom Thumb" wedding was staged by the young people of the church. The following pictures illustrate that wedding.



*Judith Walker, Donald Cobb,
Barbara Terry*



Linda Leigh Whitt and Lanny Whitt



*Patsy and Gerald Huff in Landon
and Lucille Whitt's house.*



*George Carver, Merle Frederick, Barbara Terry, Donald Cobb, Linda Leigh Whitt,
Barney Averette (preacher), Bill Carver (back corner)*



Methodist Youth Leaders Enjoy Light Moment

Officers of the Durham District Methodist Youth Fellowship are shown in a lighter moment of their quarterly meeting held Saturday at Duke Memorial Methodist Church. Left to right seated are Alice Long, director W. A.

Graham, Neal Ashcraft, Suzanne Craven and Merle Smith. Standing behind them, in the same order, are George Roycroft, Neal Titus, Sue Gill and Sue Womble.

(Staff Photo by Martin)

Methodist Youth Launch Campaign

By CHARLES MASSEY

An intensive campaign to complete a \$2,500 goal toward the building of a lake at Camp Chestnut Ridge in Orange County was set in motion at the quarterly meeting of the officers of the Durham District Methodist Youth Fellowship Saturday at Duke Memorial Methodist Church.

George Roycroft of Durham, district president, will write each MYF president in the 82 churches of the district, and presidents of the five subdistricts will personally contact youth-group leaders in their area in two phases of the campaign aimed at completing the project by May.

W. A. Graham of Chapel Hill, district director of youth work, and Horace Mansfield of Durham, assistant director, along with Roycroft, will visit monthly meetings of the subdistrict organizations to further promote the drive.

Over \$800 has now been raised in the drive for the \$2,500 portion of the cost of a 12-acre

lake to be built early this spring at Camp Chestnut Ridge, the Methodist Church's 400-acre camping facility located southwest of Eiland in Orange County.

Methodist Youth Fellowship members in nearby Burlington District are also conducting a \$2,500 project to assist with the building of the lake. A contractor has been engaged to prepare plans for the proposed completion of the lake by the opening of the camping season this summer.

The Durham District MYF leaders Saturday voted their support of a Tri-District Christian Vocations Conference which is to be held Friday, March 9 from 4 p.m. to 9 p.m. at the Duke Memorial Methodist Church.

Several hundred youths from the Durham, Burlington, and Raleigh districts are expected to attend the session. The leaders in the session Saturday laid plans for the distribution of posters concerning the conference in the churches of the district by the five subdistrict councils.

Church Christmas Parties

Over the years, it has been traditional that a Christmas party be held each year for the church. The following pictures show some of those and some of the people.

1971



Vicki Tenney, Brenda Roberson, and Dr. Long. Dr. Long was an amateur magician who, with Mrs. Long performed for the group.



Dr. Long, Keith Smith, and Mrs. Long



The magic tricks are fascinating as Jack McKee, Tommy Monk, Paul Cobb, Nellie Cobb, Dot McKee, Carolyn Monk, and Brenda Roberson look on.



Noma Lee Whitt, Beverly Wilkerson, Sandra Whitt, Donna Garrett, Izella Tenney, Vicki Tenney, and Rev. Lester Tenney also enjoy the show.



Brenda Roberson, Izella Tenney, Vicki Tenney, Esther Carver, and Rev. Lester Tenney trying to figure out a puzzle someone had given him.



Keith Smith, Kelly Smith, and Gil Johnson watch carefully



*Brenda Roberson
and Esther Carver*

1975



Ann McKee



Onlookers: Brenda Roberson, Cleo Titus, Grace Wilson, Glen Titus, Paul Cobb, Ramona Jones, Ted Michie, Virginia Oliver

*Joni Johnson,
Kim Smith, Kelly
Smith, and Rev.
Joe Forbes
presenting a skit*



Joe Forbes, Jr., portraying Bob Cratchett



*Singers:
Elaine
Forbes,
Jeffrey
Forbes, Amy
Roberson,
Angela Stone,
unknown*





Santa gets down to the serious business of passing out treats for the children, assisted by Amy Roberson and Ann McKee, as a hopeful and patient young man waits his turn to talk to Santa



Santa arrives and hugs all the women, including Mrs. Pat Forbes



Cleo and Glen Titus are amused by Santa's antics

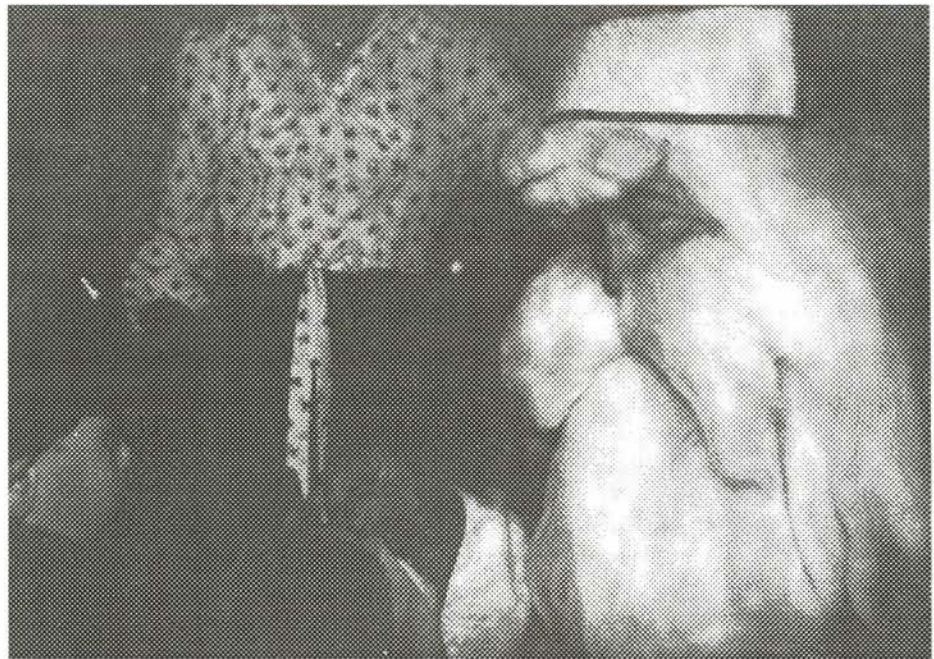

Santa was taken by how cute this little fellow was

1991

In later years, the United Methodist Women have been sponsoring a Christmas party for the church, such as this one in 1991.



Donald Garrett collects tickets



Brooks Carver, Billie Carver, Glen Titus, Nell Burch, Cleo Titus, and Glenn Burch in the doorway



Seated: Mattie Ellen Mooney, Jessie Thomas, Mack Thomas; standing: Flora Tingen, Aaron Mooney, Basil Davis, and Talmadge Russell



From left to right, Joyce Jones, John Wesley Jones, Larry Davis, Mattie Ellen Mooney, Aaron Mooney, Mack Thomas, and Tommy Carver



Noma Lee Whitt, Theresa Lane, and Frankie Davis plot strategy



Helen Garrett and James Brooks smiling for the camera



In the foreground: Hilda Green; over her left shoulder: Ila Milan; standing at left: Helen Garrett, and James Brooks; Seated Myrtle Whitfield



Retired minister Charles Owens, Peggy Owens, and Rosie Crumpton



"Where two or three Methodists are gathered together ... they will 'surely' eat!", and this night is no exception. Recognizable on the left: Lucille Whitt, Landon Whitt; right Sallie Clayton, and Clayton Shull.

Halloween Party - 1954



Looks like everyone is having fun!

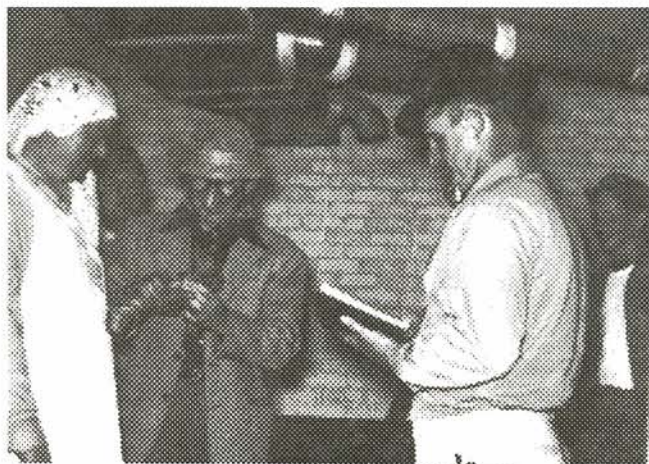

"Something's burning, and it must be Love!"



Wallace Clayton, Ruby Garrett, Ben Hester, Donna Garrett, Paul Cobb, apparently some of the "...dearly beloved who are gathered here for the joining of these two in holy matrimony".

Would you want to meet this group on a dark night?



Sunday School Classes

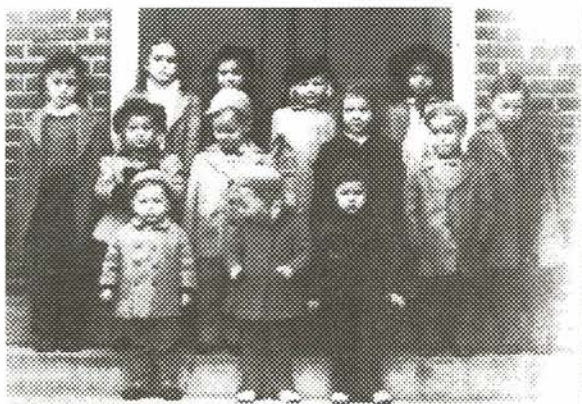

Primary Class - 1944



1946 Primary Class - Teacher: Grace Wilson. Recognizable; Bill Carver, Carolyn Frederick, Neal Titus, Peggy Whitt, Charles Carver



Primary Class - 1946. Teacher: Grace Wilson. In her lap, Brenda Brooks, Michael Terry; at back: Carolyn Frederick, Kitty Moore, Diane Whitt, Pat Warren, Patricia Hester, David Brooks, Charles Carver, Bill Carver, Phillip Averette, front; Russell Anderson, Linda Russell



1946 Primary Class- Teachers; Virginia Frederick and Cleo Titus. Front row; Linda Russell, Bill Carver, Neal Titus, Merle Frederick. Others recognizable; Carolyn Frederick, Peggy Whitt, and Barney Averette.



The 1991 Fellowship Class at Christmas time. Front row: Mrs. Pattie Holleman; Second row: Miss Mildred Russell, Mrs. Edith Walker, Mrs. Hilda Green, Mrs. Grace Wilson; Third row: Mrs. Jenna Barrett, Mrs. Ruby Garrett, Donald Garrett, Mrs. Brenda Roberson, Landon Whitt, Lucille Whitt, Talmadge Russell, and Bill Green.

*Vacation Bible School Class
June 19-23, 1978*



The 1991 Norfolk Tour

For several years, Mrs. Grace Wilson organized tours to different places of interest for the church. The following scenes are from the tour of Norfolk, Virginia; Portsmouth Navy Yard; and a cruise through Hampton Roads on the "Spirit of Norfolk".



"Okay, everyone who wants to go, get on the bus."



Our Fearless Leader calls signals. "No loud talking, no shouting, no chewing tobacco, no spitting on the floor, no ..."-Grace Wilson



Frankie and Basil Davis, Hazel and Talmadge Russell eat a well-earned breakfast. It's hard work obeying all those rules.



It's lonely at the top, but even Fearless Leaders must eat.



Jack and Linda McKee. Jack says, "Sing? Did she say sing? My mouth is full, I can't sing!"



After a hearty breakfast, the group makes haste for the bus.



Rosie Crumpton and Cathryn Clayton head for the bus..



Lucille Whitt smiles as M. A. works on her sermon.



Rosie says, "I have all the confidence in the world in the ability of this bus driver".



Finally, we reach "The Boat".



People who are disturbed by motion tend to hang on to something. In this case Brooks Carver hangs on to a hostess on the ship.

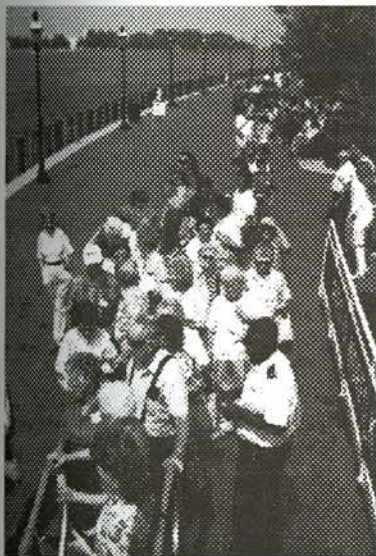

The gang goes up the gangplank.



Lucille and Landon Whitt illustrate how the salt air seems to cause young love to flourish.

Suppers
1976



Brenda Roberson, and Landon Whitt.

Seated: Mrs. Annie Humphries, Mrs. Rosie Crumpton, Berkeley Crumpton, Pete Garrett, Bill Green. Standing: Mrs. Cleo Titus, Landon Whitt, and Milton Smith (putting his plate down).



Brenda Roberson, Amy Roberson, Pat Forbes, Dot McKee, Ramona Jones, Rev. Joe Forbes, Ann McKee, Billie Carver, and Sally Clayton



Rosie Crumpton, unknown, Berkeley Crumpton, Pete Garrett, Bill Green. Backs to camera: Theresa Lane and Frank Lane.



Frank Lane, Theresa Lane, Pete Whitt, Ann Whitt; and backs to camera: Mark Garrett, and Pete Garrett

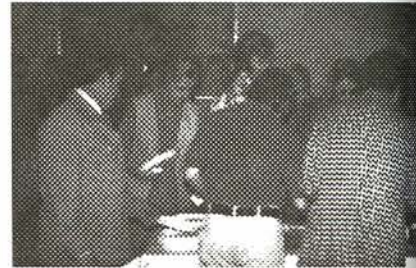

*Sandra Whitt's "Going-Away" Supper
May 31, 1992*

On May 31, 1992, a covered-dish supper was held to honor Sandra Whitt who had chosen to serve God aboard one of the "Mercy Ships", the Anastasis, which ministers to persons around the world. Following are scenes from that supper.



Sandra and Rev. M. A. Clive



Bill, Anna, and Hilda Green



Brooks Carver and Landon Whitt



Grace Wilson and Sandra

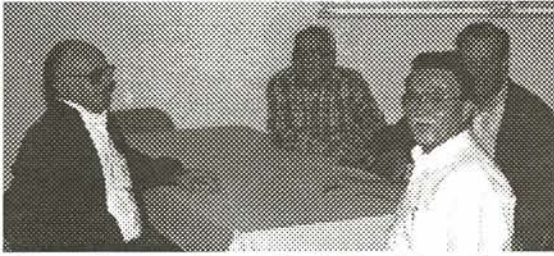

Some of the men wait to eat. Donald Garrett, James Brooks, Frank Lane, and Buck Sherman.



Dad listens with pride...



Sandra shows a video and explains what job she will be doing on the ship.



Mom is proud, too.



The Whitt Family. Lucille, Greg Bowes, Sandra, Todd Bowes, Landon, and Mary Lee Whitt Bowes

Woman to spend year aboard Mercy ship

By BONNIE DAVIS
Religion Editor

Former Roxboro resident Sandra (Sandy) Whitt will be spending the next year aboard a ship, cruising the world with stops in ports in Denmark, Holland, Germany, Sweden, Norway, France, the Canary Islands, and West Africa. She won't be on a pleasure trip; she will be serving as a volunteer for Youth with a Mission's Mercy Ships project.

Sandy, the daughter of Landon and Lucille Whitt of 1205 Oxford Rd., flew to Aalborg, Denmark last week to begin her year's service, after resigning her job as a recruiting and staffing administrator in the human services department of Burroughs Wellcome in the Research Triangle Park.

She will work as a receptionist aboard the M/V Anastasis, a nine-story, 12,000 ton hospital ship that houses three operating rooms and carries a crew of 325 people. Her job will be greeting visitors, crew and staff, answering and directing calls, and helping with various clerical duties.

A former member of Brooksdale United Methodist Church, Sandy has been involved in two other short-term volunteer missions trips in the past. Her



Sandy Whitt

mother says Sandy learned about the Mercy Ships program through friends in Raleigh and traveled to Alexandria, Va. in 1988 to visit the Anastasis and one of her sister ships, which were there as part of the Washington for Jesus celebration.

"Walking the halls of the M/V Anastasis (Greek for "Resurrection"), meeting various crew members, and hearing of God's hand reaching the lost and hurting, my heart was drawn to the ministry of Youth with a Mission's Mercy Ships. Little did

I know my heart would continue to be drawn and that, someday, I would become part of the crew," Sandy wrote in a letter telling of her plans.

A 1969 graduate of Roxboro High School, she has resided and worked in Raleigh for the past 19 years. The decision to begin the volunteer work brought "mixed emotions", she said.

"Leaving precious family and friends, a good company (Burroughs Wellcome) and position of 19 years, my home and all that is familiar to me, will not be without tears and sadness," she wrote. "Yet I am excited to see God open the door and answer a desire in my heart."

As a volunteer, Sandy will not be paid for her work. In fact, she must pay for her own room and board. To accomplish that, she has secured sponsors, both in Raleigh and Roxboro, who are supporting her financially and through prayer for the coming

year. The Mercy Ships program began in 1979 and now includes three ships, the Anastasis, whose volunteers do medical, dental, construction, agriculture, and water projects in needy areas; the M/V Good Samaritan, a 172-foot vessel that carries a task force of 60 professionals to developing nations, giving spiritual and physical assistance; and the M/V Pacific Ruby, a 140-foot vessel with a crew of 35 that travels to islands in the South Pacific, giving dental and medical care to the needy.

The Anastasis will procure goods and recruit volunteers at the European ports it visits and will spend half of the year in West Africa, where it will provide medical and other relief services.

Friends may contact Sandy by writing to her at the following address: Sandy Whitt, Mercy Ships, M/V Anastasis, P.O. Box 2020, Lindale, Tex. 75771-2020.

The above article appeared in the Roxboro Courier-Times newspaper in 1991.



The United Methodist Men

In 1972 and early 1973, Pete Garrett worked long and hard to establish a United Methodist Men's group for Brooksdale. His dream came to fruition on April 24, 1973, when the United Methodist Men received an official charter. The following year, 1974, on February 6, at the District Lay Rally in Durham, the group received their first Certificate of Merit. This award was to recognize the United Methodist Men for setting high standards in program planning, and for outstanding service to Christ and His church. It was largely through Pete's efforts that the award was possible. The United Methodist Men of Brooksdale owe Pete Garrett a debt of gratitude and it is to his memory that this page is dedicated.



The Brooksdale United Methodist Men meet on the first Sunday of each month, at 8:00 AM in the Fellowship Hall, for breakfast and a program. Pictured here are, clockwise around the table, Ben Hester, Brooks Carver, Frank Lane, Larry Davis, Rev. M. A. Clive, Bill Green, Earl Brooks, Milton Smith, Tommy Carver, and John Wesley Jones. (Terry Roberson, not pictured, took the picture.) This is the 1992 membership of the U. M. M.



Someone has to cook, so Milton Smith, Ben Hester, and Tommy Carver volunteer and do a great job.

The People

Churchman-of-the-Year

In 1961, Brooksdale started a "Churchman-of-the-Year program and the first person to win the award for outstanding service to Christ and His church was a woman, Mrs. Ruby Garrett. In fact, for the eight years the award was presented, half of the recipients were women. Those honored were: Mrs. Ruby Garrett, Mr. Hubert E. Stephens, Mrs. Foy L. Whitt, Mrs. Annie Louis Whitt, Mr. William G. Brann, Mrs. Nellie B. Cobb, Mr. Wallace Clayton, and Mr. J. Irving Brooks.

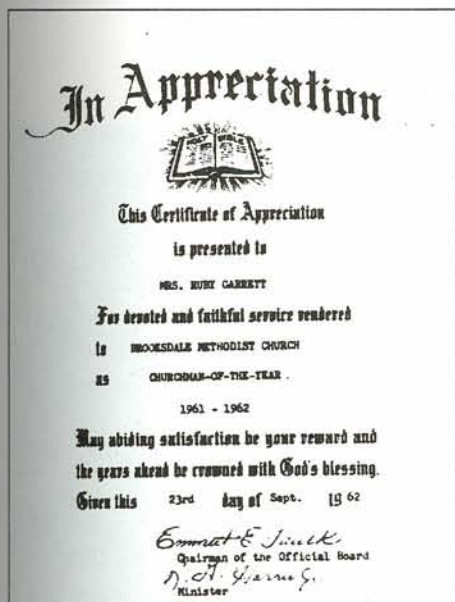

Mrs. Garrett is above with husband, Donald, and daughters, Rose and Donna, as Rev. Bob Harris, and District Superintendent, Dr. O. L. Hathaway look on.



CHURCHMAN Hubert E. Stephens has been Named Brooksdale Methodist Church's Churchman-of -the-Year by the congregation and the Official Board. He is shown here receiving the award from his pastor, the Rev. Robert Harris as Mrs. Stephens looks on. The award is made annually on the basis of outstanding Christian service, cooperation, initiative and a wholesome attitude. Stephens was born in Johnston County where he attended Oak Hill School. He lived in Wake County until 1929 when he moved to Person County. For more than 30 years Stephens worked as an automobile mechanic. In 1949, he joined the State Highway Commission where he remained until he retired in 1960. Stephens is an active member of the Junior Order of United American Mechanics.

From the Roxboro Courier-Times, 1962.



Mrs. Annie Louis Whitt and Mrs. Foy L. Whitt were honored at the same time. From left: Douglas Whitt, Doris Whitt, Mr. Dick Whitt, Mrs. Annie Louis Whitt, Rev. Bob Ossman, Mrs. Foy L. Whitt, Mr. Press Whitt, and Mrs. Mattie H. Lawson.

Bill Green, Chairman of the Brooksdale Official Board; Robin Brann in her dad's arms; William Brann; Rev. Robert Ossman; Mrs. Nancy L. Brann; Gregory Brann in front of her; former pastor Rev. D. D. Traynham; and Mrs. Flora Brann. In the background, Frank Lane, and Newman Bradsher.



Churchman Of Year

Pastor Bobb Smith, chairman of the Brooksdale Methodist Church, at left, hands the annual Churchman of the Year Award to Wallace Clayton, at right, during the church's November...

...Mr. Clayton, who is recognized as the son of Mr. and Mrs. Guy Clayton of Brooksdale. The past few years he has been in charge of running the church, both and especially a record player for early morning church services.

This article honoring Mr. Wallace Clayton was reprinted from the Roxboro Courier-Times.

A district Layperson-of-the-Year program was instituted and John Wesley Jones was the first person to receive that award in Brooksdale United Methodist Church, for the year 1991.

APPRECIATION

Present your bodies as a living sacrifice,
holy and acceptable to God.
Romans 12:1-2 (NIV)

In Appreciation
of your
Dedicated Service

John Wesley Jones

We recognize with thanksgiving your
gift of time and talent to

Lay Person of the Year

Brooksdale United Methodist
(Church)

Roxboro, North Carolina
(City and State)

(Date of Service)

Presented this Seventeenth day of November, 1991

Rev. Mary LeAnn Chive Woodrow T. Roberson
Chair, Admin. Council

© 1987 by Augsburg Press Made in U.S.A.



Haywood Slaughter (Howard Gentry Slaughter), attended Brooksdale faithfully for many years, sang bass in the choir, attended Sunday School, and, although never a member of Brooksdale (he maintained his membership at Allensville United Methodist Church), was valuable to the music ministry of the church. He loved to sing and taught the author of this book how to sing tenor.

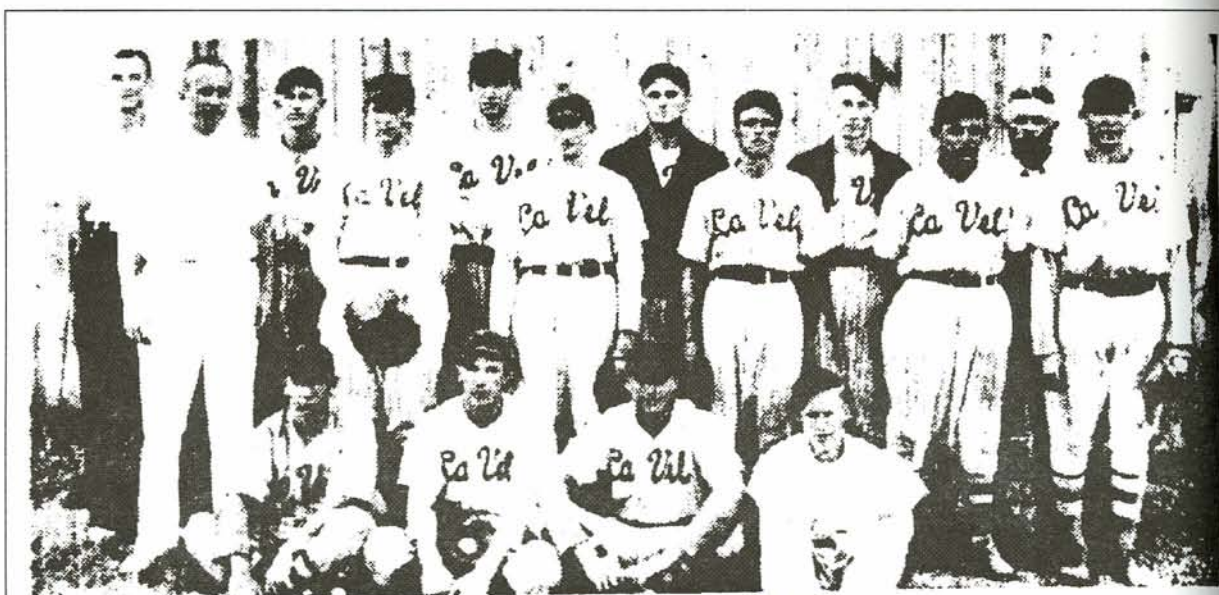

Baseball Team - 1935

Front Row: L to R: Lester James, Unidentified, Morris Briggs, Bat Boy. Second Row: Baxter Mangum (Personnel Mgr.), Haywood Slaughter, Carlton Slaughter, Unidentified, Matt Dickerson, Buster Maynard. Back Row: Jack Cozart, Ruben Wheeler, Unidentified, Claude Wilborn, Tommy Crowder, Bill Owens.

An outstanding baseball player who loved the game, he is pictured here in a newspaper clipping from 1935, along with his CaVel team.





The Russell family is pictured above in 1925, gathered under a pear tree. Talmadge, about five years old, is fourth from the right in the front row, and his first cousin, Mildred Russell, four, is fifth from the left in the front row. Notice the 1921 Ford Model T in the right background.



Talmadge's mother, a friend, and Talmadge.



Mr. Henry H. Russell and Mrs. Hallie P. Russell, Talmadge's mother and father, taken in front of the house where the Educational Building now stands.



Hazel Yarborough (Russell)-the baby in her mother's arms.



A sixteen-year-old Talmadge



Sadie (Russell) Satterfield, Talmadge's sister, and her husband Cobble Satterfield



Hazel Russell at high school age



Talmadge in high school

Hazel and Talmadge were married in 1941 at the home of Rev. J. B. Currin



Linda Russell, Tal and Hazel's daughter, at 4 or 5 years of age

Linda Russell, age 8, 1952, in her Brownie uniform





Tal, Elmer Whitt, and Hazel soaking up some sun at the beach



Talmadge and James Satterfield, who was killed in World War II. James was the brother of Sadie Russell Satterfield's husband, Cobble Satterfield.



Talmadge, Linda, and Arleen Johnson at right, who directed Linda's wedding



Talmadge's retirement from Collins & Aikman, in 1985



...and, saying a few farewells

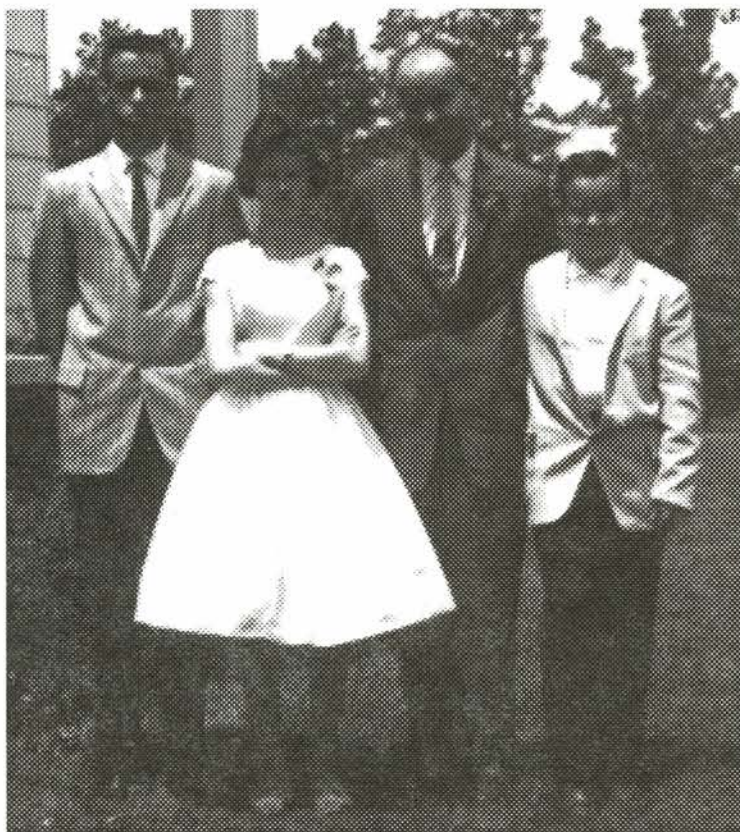

The Crumptions. John, 16, Connie, 13, Berkeley, and Fred, 11, taken June, 1961.



Rosie, Berkeley, and Christy, Connie's daughter, taken on July 5, 1980, on the occasion of Rosie and Berkeley's 38th wedding anniversary



Rosie and Berkeley, taken on July 6, 1980, the day after their 38th wedding anniversary



Fred, Connie, Connie's daughter Jennifer, and John--Christmas 1991



Priscilla Wilson holding her brother Leman

Joshua Ferris Wilson. Served as Assistant Sunday School Superintendent, Board of Trustees, teacher of the Key Taylor Class, and was a Certified Lay Speaker.



Son Leman, and daughter Priscilla, at Grace's 90th birthday celebration, March 11, 1990

Bill Parsons, Priscilla Wilson Parsons, Janice Wilson, (Leman and Imogene's daughter), Grace Wilson, Leman Wilson, and Imogene Wilson. 1991



The Courier-Times, Roxboro, N.C. Saturday, August 1, 1992 A3

Grace Wilson, 92, decides to retire from florist business

By BRAD CREWS
C-T Staff Writer

At the age of 92, Grace Wilson has decided to retire.

Mrs. Wilson is the sole employee of Kimbrough's On the Square, located on Abbitt Avenue. The store's last day of operation, which is also Mrs. Wilson's, is today.

"I believe in retiring at a young age," Mrs. Wilson joked Thursday morning. She has been working for Frank Kimbrough since 1956.

"I went to work for Mr. Kimbrough in 1958, and he sent me up here in 1977. I've worked for him for almost 34 years," Wilson commented.

Mrs. Wilson's favorite flower is the rose, even though she sells

more carnations. People like carnations better than roses because they last longer, she said.

Mrs. Wilson enjoys making arrangements at Christmas, Easter and Mother's Day. If someone places an order that Mrs. Wilson cannot arrange, she'll send it to Kimbrough's Florist.

"Of course I could do it, but I don't keep the required flowers to do it," she said.

Mrs. Wilson has enjoyed her job in downtown Roxboro and her association with Kimbrough.

"I think he's great. He's one of the best bosses I ever had," she said. "He never fusses. He's just a good man."

When she retires, Mrs. Wilson

plans to take the month of August off and spend it with her family — son Lemon Wilson and his wife Emma Jean of Roxboro; daughter Priscilla Parsons and her husband Bill of Marion, S.C.; and granddaughter Janice Wilson of Raleigh.

Sometime in September, Mrs. Wilson plans to move into the Methodist Retirement Center in Durham.

"That's where I'll spend the rest of my days," she said.

Mrs. Wilson said she's going to miss all the friends she has made in Roxboro over the years, but she hopes they write, call and come by to visit her.

"Keeping busy" is what Mrs. Wilson said was the secret to a long life. "I think that's helped me a whole lot."



The Brooks family --1932. Front: Effie B. Fox, Vinnie B. Carver, Charles Bradsher Brooks, Lloyd B. Dixon, and Bera B. Long. Back: Ruth B. Gates, Dr. Ralph Elbert Brooks, Sr., Charles Lester Brooks, David Stokes Brooks, Sr., and John Irving Brooks, Sr.

In 1889 Charles B. Brooks, his brother John, and several other neighbors and relatives recognized the need for a church to be located in the immediate neighborhood and began planning for the first Brooksdale Church located across from Burchwood Cemetery. John donated the land.



The entire Brooks family--in 1932. Recognizable are the ten people in the above picture, plus, Cleo Fox, George M. Fox, Rachel Fox, Brooks Carver, Edgar Carver, W. T. Carver, and others.

This was the beginning of Brooksdale Methodist Church, South. All the Brooks children were brought up with an example of support, participation, and responsibility for the church, Charles B. Brooks.



Charles B. Brooks and all his daughters



Dr. Elbert Brooks in his military uniform while at Jefferson Medical College in Philadelphia, Pa.



Mrs. Lucy (Hatch) Brooks

Dr. Elbert Brooks and Mrs. Lucy Brooks have been very benevolent over the years and have made several sizeable contributions to Brooksdale United Methodist Church. The latest of these was a \$17,852 bequest from the will of Mrs. Brooks to the Brooks, Fox, Carver Trust Fund, which is detailed later in this book.



Dr. Elbert Brooks and Mrs. Lucy Brooks in the background, daughter Margaret at left, and son Dr. Ralph Brooks, at right, with the family dog, taken in 1949.



(Photo by Edm)

'We Didn't Expect Much'

D. S. Brooks Recalls Christmas Of Years Ago

Some Of Bang Is Gone From Christmas

By CHARLES DUNN
Herald Staff Writer

ROXBORO — Youngsters get more toys at Christmas nowadays.

But they don't get big bangs out of hog bladders.

Still, according to Roxboro banker D. S. Brooks, the spirit of Christmas hasn't changed too much in the last 65 to 70 years.

Brooks, 78, recalled that when he was a youngster in Person County, "we had hog killings just before Christmas. Our fire-works were hog bladders that we fried.

"We blew them up and got out and burst them on Christmas morning."

The night before Christmas "we children, of course, went to bed early, looking and dreaming for Santa Claus on Christmas morning. That part of it is similar to the present day. Children now do the same thing. "We couldn't sleep the next

morning. . . . We'd get up 'way before day," Brooks said, "Santa Claus, of course, he'd always come."

Now, however, he leaves "considerably more" for all the good boys and girls. "We didn't get any toys," Brooks remembered, "in that day and time we hung up our stocking on the mantelpiece. We didn't fool with a box" for Santa to fill up with toys.

"If we got an apple and an orange, a few sticks of candy and some nuts, that was wonderful," he asserted. "We didn't expect much."

On Christmas day, Brooks continued, "we always had a big meal. The whole family, whenever possible, would get together on Christmas day."

The veteran banker said he thought children enjoyed Christmas a little more when he was a boy than they do now. "The children had a sense of being satisfied and thankful for what

little things they did get," he declared.

Personally, however, Brooks stressed that "I enjoy it as much now, but in a different way. I enjoyed it as a kid then, I enjoy it now in other ways. I enjoy things now I wouldn't have enjoyed when I was eight or 10 years old."

Among the things he said he enjoyed about Christmas now are "getting together" with his family and "seeing the kids enjoy themselves." He added with a twinkle that he lets his grandchildren "be Santa Claus for me" now.

"The spirit of Christmas today is the same in a way," Brooks said, "yet, in another way it's entirely different." He noted, however, that Christmas is "for us grown-ups as well" as for children.

Looking back, he said, he thought that there were as many

thoughts of Christ at Christmas then as there are now.

He added, "as you look back you naturally think you did have more snow than you do now. Winters seemed more severe than they do now."

As for the town's Christmas decorations, "Roxboro didn't have strings of lights" across Main Street. They just didn't have any decorations "when I was a kid," he said.

"I used to drive a two-horse wagon up and down Main Street in mud that deep," he said pointing to a spot halfway up his

arm. "They had stepping stones to get across the street. You'd slip off sometimes."

And at Christmas time, "the stores didn't have the rush they do now," he added.

Still, everybody enjoyed Christmas 65 to 70 years ago, Brooks said, "I don't know if we didn't enjoy it more."



David Stokes Brooks, Sr.



David S. Brooks, Sr., was a loyal and supportive member of Brooksdale Methodist Church, serving as Sunday School Superintendent for many years, Trustee, Lay Leader, member of numerous committees, and an active member of Quarterly Conference meetings for the circuit. He was also instrumental in the planning and construction of the Educational Building.



James Charles Brooks and Annie Louise Baynes Brooks--1992



Clockwise from lower left: Louise, Jimmy, Brenda, James, and Bobbi Brooks



The James Brooks family at Christmas, 1991



James and Louise, Christmas 1991



George Martin Fox, Jr., who served Brooksdale in almost every capacity. For many years, he operated Brooksdale General Store, just a few doors east of the church.



Mrs. Effie Brooks Fox, who also served the church in many ways and was a charter member of the group now known as the United Methodist Women.



The Fox family



The Titus family, Glen and Cleo center, Neal and his family around them.

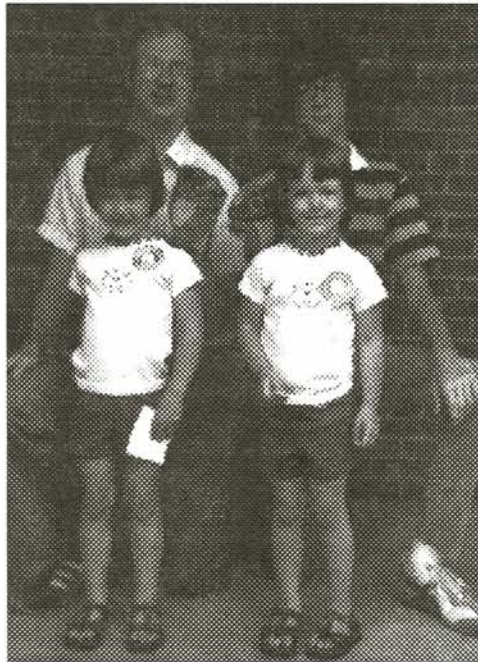

Emily Titus left, Stephanie Titus right, David Langston rear left, and a Duke student rear right, circa 1978



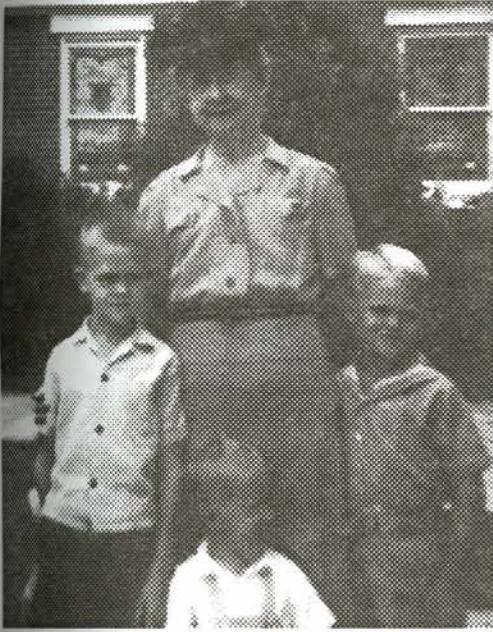

Mrs. Vinnie (Brooks) Carver with her grandsons; left, Bill Carver, right, Charles Carver, and front Tommy Carver; sons of Billie and Brooks Carver



Tommy and Esther Carver's daughter, Michelle taken in 1991.

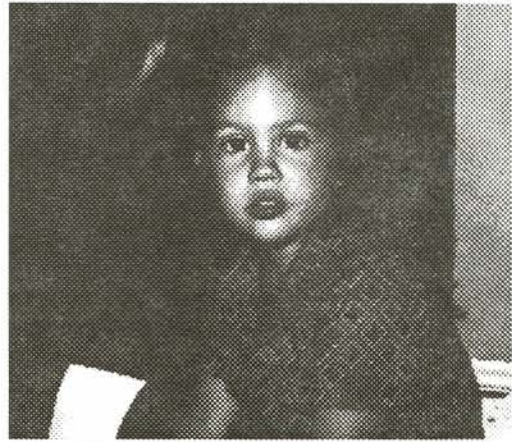

Tommy and Esther Carver's elder daughter, Susanne, taken in 1972.



Tommy and Carolyn (Frederick) Monk's daughter, Christy, in 1972.



Susanne Carver, Amy Roberson (daughter of Brenda and Terry), and Christy Monk, at Amy's birthday party, September 29, 1972, when Amy became four years old.



Mrs. Jenna and Mr. Claude Barrett on their 50th wedding anniversary--1972

Donald and Ruby (Clayton) Garrett--married 1942. They celebrated their 50th anniversary on October 31, 1992.



Harriett Jones, elder daughter of John Wesley Jones and Joyce (Spencer) Jones, received this award for perfect Sunday School attendance in 1964.

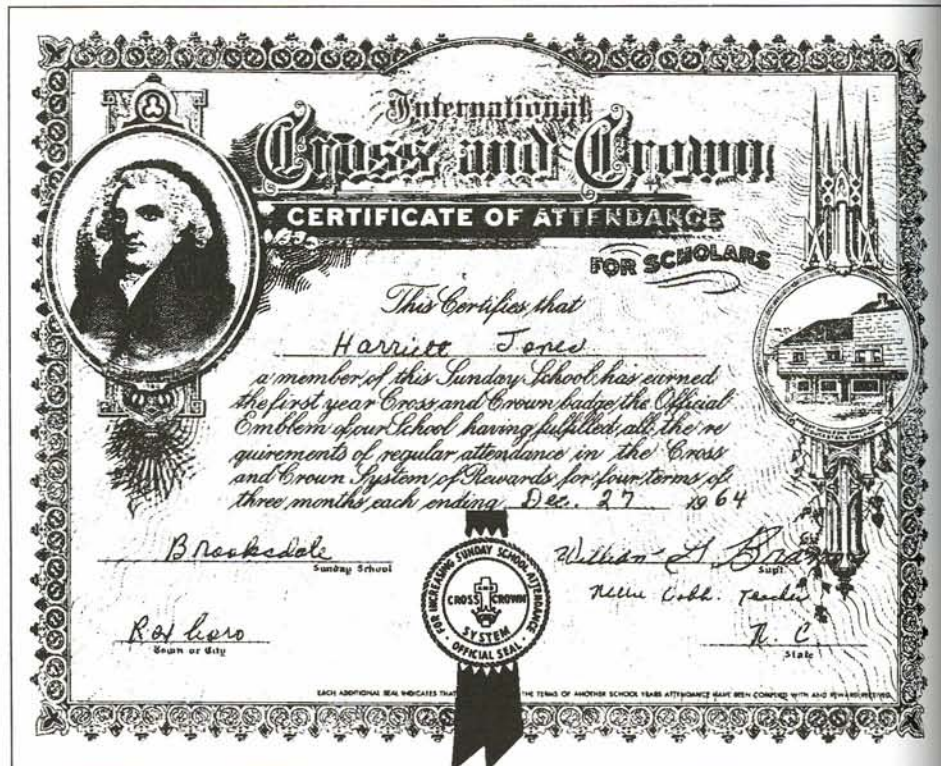



Daniel Webster "Buck" Sherman and Mrs. Mattie Sue (Huff) Sherman



Benjamin Earl Hester, Sr., daughter Patricia (Hester) Long, son Benjamin Earl Hester, Jr., and Mrs. Peggy (Brooks) Hester. Peggy and Ben were married in 1942 and celebrated their 50th anniversary October 24, 1992.



William Howard "Bill" Green and Mrs. Hilda (Long) Green. Bill was named for President William Howard Taft.



Charles Andrew "Andy" Tingen, son of Ralph Andrew Tingen and Elizabeth "Lib" (Hurdle) Tingen--1975

The Courier-Times, Roxboro, N.C. Thursday, October 24, 1974 3

Norwood-Crabtree vows said in Durham ceremony

Miss Rebecca J. Crabtree and Michael M. Norwood, were married at 4:30 p.m. Oct. 19 in Sarah P. Duke Memorial Gardens in Durham.

The Rev. Dr. James H. Charlesworth conducted the ceremony.

The bride is the daughter of Mr. and Mrs. Simon C. Crabtree of Durham. Parents of the bridegroom are Mr. and Mrs. C.M. Norwood also of Durham.

The bride is the granddaughter of Mr. and Mrs. Guy Clayton of Oxford Road, Roxboro.

The bride wore a gown of silk alamide with lace trim. Her cathedral-length veil of silk illusion was attached to a cap of matching lace. She carried carnations, roses and stephanotis.

Linda Henderson of Durham was maid of honor. Other attendants were Coble Dickey, Ann McKee and Mary Lee Bowes.

The bridegroom's father was best man. Groomsmen were Ronnie Henderson, Leon Beddingfield, Tim Norwood and Lewis Tharrington.

A reception was held at the Durham Moose Lodge.

The bride attended Lonsburg College and is an associate engineer at General Telephone Company of the Southeast. The bridegroom attended Durham Technical Institute and is also employed by General Telephone Company.

The couple will live at Apt. 5-C Villa Apartments.



Mrs. Michael M. Norwood



The Landon Gray Whitt family--Landon and Lucille (Berry) Whitt in the center, surrounded by daughters Sandra at left in front, Mary Lee (Whitt) Bowes second from left in front, son Lanny (Landon, Jr.) to Landon's right, and their daughter-in-law and grandchildren.



Peggy Whitt, daughter of the late P. T. Whitt, Jr. and Dorothy (Rogister) Whitt, in the eighth grade in school.



Ann Whitt, daughter of the late P. T. Whitt, Jr. and Dorothy (Rogister) Whitt, comforts a Haitian child in a medical clinic on one of her many trips with United Methodist Work Teams to serve the needs of others. These trips are made possible through giving to the United Methodist Committee on Relief.

THE CARPET IN OUR CHURCH HAS BEEN GIVEN:

Right Vestibule in Memory of Mrs. L. G. Stanfield

Left Vestibule in Memory of Mr. & Mrs. Robert Henry Gates

Back Vestibule in Memory of Mr. & Mrs. Ernest L. Wilkerson

Altar in Memory of Marshall Frederick and in Memory of Mrs. Annie R. Moore

Sanctuary in Memory of Mrs. Irving Brooks

Mr. & Mrs. Victor Chisholm

Mr. Carroll Milam

Mrs. Mary B. Johnson

Mr. Jessie Averette

Mrs. Isabel E. Metterer

Mrs. Nela Eudailey

Vinnie Carver Class Room in Memory of Mrs. Vinnie B. Carver

Brooks Men's Class Room in Memory of Mr. J. Allie Humphries

Prayer Chapel in Memory of Mrs. Emma Huff

Mrs. Dorsie Vaughn Baynes

Choir Loft in Memory of Mr. Paul Solomon

Mrs. Foy Lawson Whitt

M/Sgt. H. Dennis Cobb

Rev. Key Taylor

Adult Class Room #1 in Memory of Mr. P. T. Whitt, Jr.

Mr. Bruce Clayton

Mrs. Bill Zimmerman

Mr. Raymond Crews

Mr. Earl Chandler

Mrs. Ethel Bradsher Fuller

Miss Maggie Walker

Mr. Elmer E. Titus

Mr. Ed Whitt

Mr. Simeon H. Lunsford

Mr. George B. Walker

Mr. Walter Humphries

By the Ones who gave in their memory.

A gift has been given to the Memorial Fund in Memory of Mrs. Maggie S. Jordan by Mr. & Mrs. Woody Rogers.

Confirmed by Brookdale Church Board on 29 Sept 1960.

RESOLVED, That, in keeping with the requirements of paragraphs 180 and 171, 1956 Discipline, The Methodist Church, the Board of Trustees and/or the duly constituted Building Committee of Brookdale Methodist Church, Roxboro, N. C., Durham District, North Carolina Annual Conference, Southeastern Jurisdiction, The Methodist Church, be, and they are hereby, authorized and empowered to construct an educational building on the present church property, the cost of which will be determined by the size and type of construction (these factors are still in the discussion stage).

RESOLVED, Further, That, in keeping with the requirements of paragraph 171, 1956 Discipline, The Methodist Church, the Board of Trustees of Brookdale Methodist Church be, and they are hereby, authorized and empowered to borrow a sum of money not to exceed \$ 20,000. for the purpose of constructing said ed. bldg. and to secure the loan by placing a mortgage on said church property.

RESOLVED, Further, That, in keeping with the requirement of paragraph 171, section 4, 1956 Discipline, The Methodist Church, any two officers of the Board of Trustees of Brookdale Methodist Church be, and they are hereby, authorized and empowered to sign the mortgage described above, or other necessary written instruments connected therewith, on behalf of the said church; it being understood that any written instrument so executed shall be binding and effective as the action of said church.

TO WHOM IT MAY CONCERN:

I certify that the above resolutions were adopted, on motion of Bear Nestor, seconded by Kay W. Taylor, at the fourth quarterly conference of Brookdale-Brookland charge, held at Brookland church, Tuesday, May 26, 1959, 7:30 p. m.

Secretary to the Brookdale-Brookland fourth quarterly conference

Benevolence . . .

The Brooks-Fox-Carver Trust

Following are two pages that detail a most generous trust fund started by C. B. Brooks that provides for an uninvadeable principal sum with income to go for various church expenses. It has since been added to by several individuals. The gift is followed by the name(s) of the giver(s):

\$2,000.00 C. B. Brooks

10 shares Morris Telephone Stock endowed under his Will

½ income each year applied to the pastor's salary

½ income each year applied to maintenance and upkeep of church buildings

\$1,000.00 G. M. Fox

5 Shares Roxboro Cotton Mills stock endowed under his Will

Income each year applied to the operating budget of the Church.

\$1,000.00 Effie B. Fox

10 Shares Morris Telephone stock given as a gift to church

½ Income each year to go to the budget

½ Income each year to go to the building fund

The above stocks were held by the Trustees until both Morris Telephone & Roxboro Cotton Mills were sold. Since all of the stocks were preferred stocks they were subject to cash sales. After the stock sales the TRUST realized \$4,000.00 which was in turn invested in U. S. Govt. Bonds. Upon the maturity of the government bonds the \$4,000.00 was invested in a Savings account.

\$3,000.00 Hall and Myra Brooks

In 1984 they made gifts totaling \$3,000.00 to go into the Trust, with income to go into the maintenance of buildings.

\$5,000.00 Brooks and Billie Carver

In 1988 they made a gift totaling \$5,000.00 to go into the Trust with income to go into the Budget.

\$5,148.00 James and Louise Brooks

In 1989 they made a gift totaling \$5,000.00 to go into the Trust with income to go into the Budget.

\$5,000.00 Glen and Cleo Titus

In 1992 they made a gift totaling \$5,000.00 to the Trust with income to go into the Budget.

\$17,852.00 Lucy H. Brooks

In 1992, a generous gift was endowed under her Will to go into the Trust with income to go to the church budget. Mrs. Brooks was described by her nephew as the most deeply religious person he had ever known. She was a Presbyterian.

The above funds of \$40,000.00 are invested in a certificate of Deposit issued by Roxboro Savings & Loan.

The Trustees of the Trust welcome any gifts that members and friends of Brooksdale United Methodist Church would like to make.



God's People . . .

Brooksdale Members 1893 - 1993

All the persons whom the records show were ever members of Brooksdale are listed on the following pages. In some cases, the church roll books only show the name. Not only is God's miracle the fact that he has preserved the church for 100 years, but that the records have also been maintained in some fashion for that same period of time, also. The accuracy of the following listing is only as good as the original record, which was kept by the ministers of the church. To some of them, the membership record carried little importance, so not a great deal of time was spent keeping it current. To others, a desire to "straighten out the mess" came upon them, and they started over on a new record. Although a noble idea, this practice served to increase the "mess". Praise be to God for the majority who faithfully entered the data while it was current and thus made the list possible.

In the listing, several conventions were used as they came from the membership record books.

CT - Certificate of Transfer (usually meant the individual transferred from or to another Methodist church)

PF - Profession of Faith (the person had joined a church for the first time)

PM - the individual was on the Preparatory Roll and joined after Confirmation Class

Vows - came in from a denomination that does not send letters of transfer, therefore, the individual's original vows are accepted

OD - the individual came from some Other Denomination

Charge Conference - in the early years, Charge Conference acted on transfers to or from the church

Where the information was known, the name of the church to which or from which the individual transferred is included. In most cases, that data was not available.

After the year 1900, the year listed in the date does not include the first two digits. For example, a date of 10-September-1900 is shown as 10-Sep-00.

Many people are listed two or more times. For example, my name, Woodrow Terry Roberson is shown twice, because I first joined Brooksdale from Oteen Methodist in Asheville in 1966. In 1977, I transferred to Pine Forest Methodist, near Goldsboro, then transferred back to Brooksdale in 1981. So each time a person transferred into or out of Brooksdale is recorded.



GOD'S PEOPLE . . . BROOKSDALE MEMBERS 1893 -1993

FULL NAME	LINE	MARRIED TO	RECEIVED INTO FULL MEMBERSHIP			MEMBERSHIP TERMINATED		
			DATE	HOW	RECEIVED BY	DATE	HOW	RECORDED BY
Adcock, Elizabeth	1		26-Nov-1893	CT	D. L. Earnhardt	9-Jun-1899	Brookland	
Adcock, Susan	2		26-Nov-1893	CT	D. L. Earnhardt	30-Aug-1899	Brookland	
Aiken, Mrs Shirley Shelton	3		30-Sep-51	PF	D. D. Traynham		Baptist	
Allen, Alma	4							
Allen, Mrs. Olivia Garrett	5		08-Jun-34	Baptism	R. E. Pittman	12-Sep-50	CT	
Allen, Nannie	6		1894	CT	N. E. Coletrane			
Allen, Rosa Annie	7		02-Oct-08	Baptism	J. B. Thompson			
Anderson, Floyd	8		18-Mar-52	CT				
Anderson, Gladys Lawson	9		05-Jan-31	CT	S. F. Nicks	18-Apr-52	CT	
Arrington, Mrs. Winnie Faulk	10		30-Apr-59	CT	K. W. Taylor			
Ashley, Alsley	11		26-Nov-1893	CT	D. L. Earnhardt	9-Jun-1899	Brookland	
Ashley, Alsley	12		9-Dec-1895	CT	N. E. Coletrane	Dec-1908	Charge Conf	
Ashley, Bertha A.	13	C. C. Clayton	01-Sep-01	Vows	M. D. Giles			
Ashley, James J.	14		26-Nov-1893	CT	D. L. Earnhardt	9-Jun-1899	Brookland	
Ashley, James J.	15		9-Dec-1895	CT	N. E. Coletrane	Dec-1908	Charge Conf	
Averette, Barnie, Sr.	16		30-Sep-51	PF	D. D. Traynham	26-Nov-66	CT	R. L. Ossman
Averette, Basil	17		29-Sep-55	PF	P. H. Wragg	26-Mar-84	deceased	C. E. Owens
Averette, Mrs. Betty Blue Milam	18	Basil Averette	29-Sep-55	Cavel Methodist	P. H. Wragg			
Averette, Mrs. Jessie	19		30-Sep-51	PF	D. D. Traynham			
Averette, Vickie Blue	20		03-Apr-66	PF	R. L. Ossman			
Avery, Gracie	21		27-Oct-1896	Baptism	W. B. Moore	01-Dec-08	Charge Conf	
Avery, Maggie	22		26-Sep-1896	Vows	W. B. Moore	01-Dec-08	Charge Conf	
Barber, Marcia Lynnette	23		04-Sep-77	CT	M. L. Barber	19-Jul-82	CT	C. E. Owens
Barber, Marcus David	24		04-Sep-77	CT	M. L. Barber	19-Jul-82	CT	C. E. Owens
Barnette, Banna Garrett	25	Barnette						
Barrett, Annie S.	26		21-Mar-38	CT	T. W. Lee			
Barrett, Claude	27		Apr-41	PF	D. A. Petty	15-Sep-50	Presbyterian	
Barrett, Claude	28		19-Nov-72	Presbyterian	H. L. Tenney	13-Sep-83	deceased	C. E. Owens
Barrett, David Wood	29		Jun-40	PF	D. A. Petty		CT	
Barrett, Eleanor R.	30		18-Oct-42	PF	D. A. Petty	15-Sep-50	Presbyterian	
Barrett, Jimmie	31		29-Aug-43	PF	E. C. Maness	15-Sep-50	Presbyterian	E. C. Maness
Barrett, Mrs. Jenna Lee	32	Claude Barrett	14-Sep-38	PF	T. W. Lee	15-Sep-50	OD	
Barrett, Mrs. Jenna Lee	33	Claude Barrett	19-Nov-72	Presbyterian	H. L. Tenney			
Bateman, Mrs. Pauline Jones	34		05-Jul-31	CT	S. F. Nicks			
Blackard, Mrs. Kay D. Yarboro	35		25-Jan-63	PF	R. G. Harris, Jr.	06-Feb-78	Berry's Grove	M. L. Barber
Blalock, Mrs. Ava Brooks	36	Blalock	27-Oct-1896	Baptism	W. B. Moore		Withdrawal	
Bowes, Bruce	37				C. E. Owens		Grace UMC	B. W. Wingo
Bowes, Mrs. Gloria	38	Bruce Bowes			C. E. Owens		Grace UMC	B. W. Wingo

FULL NAME	LINE	MARRIED TO	RECEIVED INTO FULL MEMBERSHIP			MEMBERSHIP TERMINATED		
			DATE	HOW	RECEIVED BY	DATE	HOW	RECORDED BY
Bowes, Mrs. Mary Lee Whitt	39		30-Apr-59	PF	K. W. Taylor			
Boyce, Mrs. Brenda W. Mills	40	Bill Boyce	26-Sep-54	PF	D. D. Traynham	Aug-67	CT	J. R. Oliver
Bradsher, Mrs. B. Diane Whitt	41	Newman Bradsher	26-Sep-54	PF	D. D. Traynham			
Bradsher, Mrs. Mary Jones	42		05-Jul-31	CT	S. F. Nicks			
Bradsher, Newman	43		28-Dec-58	Leasburg M	H. E. Myers	01-Jun-70	Leasburg M	J. R. Oliver
Brann, George W.	44		10-Jun-34	PF	R. E. Pittman	01-Jun-65	deceased	J. B. Eskridge
Brann, Lisa Allison	45		07-Apr-74	PF	J. W. Forbes			
Brann, Mrs. Flora G.	46	George Brann	30-Jun-35	PF				
Brann, Mrs. Judith Mae Walker	47	Bradley Brann	02-Jun-57	PF	P. H. Wragg	24-Feb-80	OD	M. L. Barber
Brann, Mrs. Nancy Lunsford	48		19-Sep-65	PF	R. L. Ossman	19-Sep-83	deceased	C. E. Owens
Brann, Robin Hester	49		19-Apr-81	PF	M. L. Barber			
Brann, William Gregory, Jr.	50		07-Apr-74	PF	J. W. Forbes			
Brann, William Gregory, Sr.	51		28-May-44	PF	E. C. Maness			
Brooks, Annie Louise Baynes	52	James C. Brooks, Sr.	23-Dec-45	CT	E. C. Maness			
Brooks, Autrie E.	53		01-Sep-01	Vows	M. D. Giles			
Brooks, Bobbi Ann	54		29-Mar-64	PF	R. G. Harris, Jr.			
Brooks, Charles A.	55		May-1893	CT	D. L. Earnhardt	9-Jun-1899	CT	
Brooks, Charles Bradsher	56		23-Apr-1893	CT	D. L. Earnhardt	29-Nov-36	deceased	
Brooks, Charles Lester	57		30-Sep-00	Vows	R. H. Broom	31-Jan-63	deceased	
Brooks, David Stokes, Jr.	58		03-Oct-19	PF	J. A. Russell	07-Jan-79	deceased	
Brooks, David Stokes, Sr.	59		26-Sep-1896	Vows	W. B. Moore	07-Oct-65	deceased	R. L. Ossman
Brooks, Early	60		26-Sep-1896	Vows	W. B. Moore			
Brooks, Elizabeth	61		26-Nov-1893	CT	D. L. Earnhardt	9-Jun-1899	CT	
Brooks, Emma Banna	62		26-Sep-65	PM	R. L. Ossman	01-Sep-67	CT	J. R. Oliver
Brooks, Emma F.	63		26-Nov-1893	CT	D. L. Earnhardt	1901	CT	
Brooks, H. Ira	64	Callie Fox Harris	01-Jan-02	Vows	M. D. Giles			
Brooks, Ina Lloyd	65	Dixon	1894	Baptism	N. E. Coletrane	Jul-1901	CT	
Brooks, Ina May	66	Whitfield	02-Oct-09	Baptism	J. B. Thompson			
Brooks, James Charles, Sr.	67		23-Dec-45	CT	E. C. Maness			
Brooks, James Charles, Jr.	68		29-Mar-64	PF	R. G. Harris, Jr.			
Brooks, John Irving, Jr.	69		Jun-40	PF	D. A. Petty	09-Sep-65	OD	R. L. Ossman
Brooks, John Irving, Sr.	70		23-Oct-10	PF		23-Nov-82	deceased	C. E. Owens
Brooks, John T.	71		23-Apr-1893	CT	D. L. Earnhardt	12-Sep-28	deceased	
Brooks, Mallie	72		26-Oct-18	Baptism	N. C. Yearby			
Brooks, Mollie Bet	73		23-Apr-1893	CT	D. L. Earnhardt	1901	CT	
Brooks, Mrs. Ida V.	74		May-1893	CT	D. L. Earnhardt	9-Jun-1899	CT	
Brooks, Mrs. Lillian Harris	75		16-Oct-21	CT	J. A. Russell	23-Jul-67	deceased	J. R. Oliver
Brooks, Mrs. Myra Huff	76	Hall Brooks	26-Apr-53	Granville	D. D. Traynham	Sep-68	CT	J. R. Oliver

GOD'S PEOPLE . . . BROOKSDALE MEMBERS 1893 -1993

FULL NAME	LINE	MARRIED TO	RECEIVED INTO FULL MEMBERSHIP			MEMBERSHIP TERMINATED		
			DATE	HOW	RECEIVED BY	DATE	HOW	RECORDED BY
Brooks, Ralph Elbert	77			Vows	W. H. Kirton			
Brooks, Vinnie Ann	78	W. T. Carver	23-Apr-1893	CT	D. L. Earnhardt			
Brooks, Wesley Hall	79	Myra Huff				Sep-68	CT	J. R. Oliver
Brooks, William	80		26-Sep-1896	Vows	W. B. Moore	01-Dec-08	Charge Conf	
Broom, Sue Council	81		16-Feb-1898	CT	R. H. Broom	07-Jan-01	CT	
Brown, Doris	82		10-Jun-34	Baptism	R. E. Pittman			
Brown, William	83		26-Sep-1899	Vows	R. H. Broom	1920	Charge Conf	
Buckner, Edith B.	84		01-Jan-02	Vows	M. D. Giles	May-08	deceased	
Burch, Mrs Celia Barrett	85		21-Mar-38	CT	T. W. Lee	11-May-53	CT	
Burch, Mrs. Nell Crumpton Hamlett	86	Glenn Burch			J. R. Oliver			
Burch, Mrs. Nell Crumpton Hamlett	87	Glenn Burch	24-Mar-46	CT	E. C. Maness			
Burris, K. Wayne, Sr.	88		24-Oct-65	CT	R. L. Ossman		Louisburg	J. R. Oliver
Burris, Mrs. Peggy Whitt	89	Wayne Burris	26-Sep-54	PF	D. D. Traynham			
Burris, Mrs. Peggy Whitt	90	Wayne Burris	24-Oct-65	CT	R. L. Ossman		Louisburg	J. R. Oliver
Carver, Brooks Riley	91		03-Oct-19	PF	J. A. Russell			
Carver, Cecil Austin	92		03-Oct-19	PF	J. A. Russell	1936	CT	
Carver, Charles Brooks	93		26-Apr-53		D. D. Traynham			
Carver, Charles Edgar	94		02-Oct-09	Baptism	J. B. Thompson	11-Oct-19	CT	
Carver, David	95							
Carver, E. E.	96		03-Jan-26	CT	W. L. Loy	15-Oct-26	CT	
Carver, Fannie May	97		01-Jan-02	Vows	M. D. Giles			
Carver, George B.	98		30-Apr-59	PF	K. W. Taylor	17-Dec-73	Aldersgate	J. W. Forbes
Carver, Henry Gilbert	99		03-Oct-19	PF	J. A. Russell		deceased	
Carver, Mrs. Billie Crumpton	100	Brooks Carver	Apr-41	CT	D. A. Petty			
Carver, Mrs. Donna Shull	101	Jerry Carver	29-Mar-64	PF	R. G. Harris, Jr.			
Carver, Mrs. Esther Sue Poole	102	Tommy Carver			J. R. Oliver			
Carver, Mrs. Lena Whitt	103	Fred Carver	15-Oct-44	PF	E. C. Maness			
Carver, Mrs. Regina	104	George Carver	18-Jun-72	Baptist	H. L. Tenney	17-Dec-73	Aldersgate	J. W. Forbes
Carver, Mrs. Sadie Wilkerson	105		24-Nov-73	Baptist	J. W. Forbes	12-Feb-78	deceased	M. L. Barber
Carver, Mrs. Vinnie Ann Brooks	106	W. T. Carver	23-Apr-1893	Brookland	B. C. Allred	14-Jul-76	deceased	J. W. Forbes
Carver, Nin Sue	107		07-Oct-06	Baptism	J. B. Thompson	14-Oct-19	CT	
Carver, Pollie	108		02-Oct-09	Baptism	J. B. Thompson	1937	CT	
Carver, Susanne Beth	109		19-Apr-81	PM	M. L. Barber			
Carver, Thomas Berkeley	110		06-Apr-58	PF	P. H. Wragg			
Carver, Thomas Berkeley, Jr.	111		19-Apr-81	PM	M. L. Barber			
Carver, William Bayard	112		26-Apr-53	PF	D. D. Traynham	04-Oct-77	deceased	M. L. Barber
Carver, William Thomas	113	Vinnie Brooks	1897	CT	W. B. Moore	09-Nov-37	deceased	
Cates, Maggie	114		28-Dec-24	CT	B. T. Hurley			

FULL NAME	LINE	MARRIED TO	RECEIVED INTO FULL MEMBERSHIP			MEMBERSHIP TERMINATED		
			DATE	HOW	RECEIVED BY	DATE	HOW	RECORDED BY
Chadwick, Mrs. Margie Fox	115		08-May-66	Roxboro Baptist	R. L. Ossman	01-Mar-72	Presbyterian	H. L. Tenney
Chadwick, Mrs. Margie Stanfield	116	Walter Chadwick, Sr.	25-Oct-25	PF	B. T. Hurley			
Chadwick, Walter Webb, Jr.	117		06-Apr-58	PF	P. H. Wragg			
Chadwick, Walter Webb, Sr.	118		03-Feb-44	CT	E. C. Maness	03-Jul-88	deceased	B. W. Wingo
Chambers, John G., III	119		19-Sep-65	PF	R. L. Ossman	01-Sep-68	CT	J. R. Oliver
Chambers, Mrs. Katherine Moore	120	John Chambers III	16-Oct-49	PF	E. C. Maness	Sep-68	CT	J. R. Oliver
Chambers, Mrs. Lee	121		01-Aug-33	CT	S. F. Nicks			
Chandler, Earl T.	122		01-Aug-33	PF	S. F. Nicks	09-Feb-74	deceased	J. W. Forbes
Cheek, Mabel	123		01-Nov-23	Vows	B. T. Hurley			
Chisholm, Bruce Thomas	124		03-Apr-66	PM	R. L. Ossman			
Chisholm, Frank F.	125		30-Apr-50	CT	E. C. Maness			
Chisholm, Mrs. Ethel Johnson	126	Frank Chisholm	15-Oct-44	PF	E. C. Maness			
Chisholm, Mrs. Victor	127	Victor Chisholm	19-Jul-53	Mebane Memorial	D. D. Traynham	09-Sep-72	deceased	H. L. Tenney
Chisholm, Victor	128		19-Jul-53	CT	D. D. Traynham	24-Feb-77	deceased	J. W. Forbes
Clayton, Connie	129		31-Jul-83	Roxboro Baptist	C. E. Owens			
Clayton, Lula V.	130		1894	CT	N. E. Coletrane			
Clayton, Marianna	131		26-Sep-54	PF	D. D. Traynham	Mar-72	CT	H. L. Tenney
Clayton, Michael Bruce	132		06-Apr-58	PF	P. H. Wragg			
Clayton, Mrs. Ann Yarborough	133	Carlton Clayton	Jun-40	PF	D. A. Petty	10-Jun-65	OD	J. B. Eskridge
Clayton, Mrs. Barbara Jean Whitt	134	Connie Clayton	17-Oct-65	PF	R. L. Ossman			
Clayton, Mrs. Bertha Ashley	135	C. C. Clayton	01-Sep-01	PF	B. C. Allred	21-Dec-71	deceased	J. R. Oliver
Clayton, Mrs. Cathryn Crumpton	136	Bruce Clayton	22-Jul-50	CT	E. C. Maness			
Clayton, Mrs. Hallie W.	137	E. P. Clayton	14-May-61		K. W. Taylor	27-Nov-81	deceased	M. L. Barber
Clayton, Mrs. Roxie B.	138	Guy Clayton	03-Oct-60	Baptist	K. W. Taylor			
Clayton, Mrs. Sallie Hicks	139	Marvin Clayton	26-Sep-54	Brookland	D. D. Traynham			
Clayton, Mrs. Zelda Holleman	140		Dec-40	CT	D. A. Petty		CT	
Clayton, Roger	141		06-Apr-58	PF	P. H. Wragg			
Clayton, Sarah T.	142		26-Nov-1893	CT	D. L. Earnhardt	9-Jun-1899	Brookland	
Clayton, Wallace Lee	143		20-Apr-58		P. H. Wragg			
Cobb, Donald T.	144		30-Apr-59	PF	K. W. Taylor	22-Nov-70	CT	J. R. Oliver
Cobb, Gerald Wayne	145		06-Apr-58	PF	P. H. Wragg			
Cobb, Mrs. Nellie Blackard	146	Paul Cobb	26-Apr-53	Mt. Zion Methodist	D. D. Traynham			
Cobb, Paul Johnson	147		26-Apr-53	Mt. Zion Methodist	D. D. Traynham		deceased	
Coletrane, Ida M.	148		1895	CT	N. E. Coletrane	1895	CT	
Coletrane, Jessie F.	149		3-Nov-1895	Baptism	N. E. Coletrane	1895	CT	
Cozart, Mrs. Mary Alice Chisholm	150	Gene Cozart	09-May-48	PF	E. C. Maness	24-Apr-79	deceased	M. L. Barber
Crews, Allen Reginald	151		03-Oct-19	PF	J. A. Russell	14-Oct-74	deceased	J. W. Forbes
Crews, E. G.	152		15-Aug-26	CT	W. L. Loy			

GOD'S PEOPLE . . . BROOKSDALE MEMBERS 1893 -1993

FULL NAME	LINE	MARRIED TO	RECEIVED INTO FULL MEMBERSHIP			MEMBERSHIP TERMINATED		
			DATE	HOW	RECEIVED BY	DATE	HOW	RECORDED BY
Crews, G. Mason, Sr.	153		03-Oct-19	PF	J. A. Russell	25-Feb-83	deceased	C. E. Owens
Crews, Lawrence Earl	154		25-Oct-25	Vows	B. T. Hurley			
Crews, Mrs. Hattie Mason	155		03-Oct-20	PF	J. A. Russell	23-Apr-71	deceased	
Crews, Raymond Graham	156		25-Oct-25	PF	B. T. Hurley	27-Aug-76	deceased	J. W. Forbes
Crumpton, Elaine Harris	157		17-Jul-31	Vows	S. F. Nicks			
Crumpton, Fred	158		04-Oct-64	Allensville Methodist	J. B. Eskridge			
Crumpton, George Edward	159		17-Jul-31	Vows	S. F. Nicks			
Crumpton, John Berkeley	160		04-Oct-64	Allensville Methodist	J. B. Eskridge	15-Jul-80	deceased	M. L. Barber
Crumpton, John Berkeley, Jr.	161		04-Oct-64	Allensville Methodist	J. B. Eskridge		CT	
Crumpton, Mrs. Rosie A.	162	Berkeley Crumpton	04-Oct-64	Allensville Methodist	J. B. Eskridge			
Crumpton, Mrs. Ruth Harris	163		17-Jul-31	Vows	S. F. Nicks			
Crumpton, William Robert	164		17-Jul-31	Vows	S. F. Nicks			
David, Mrs. Ruth Russell	165		25-Jul-76	Christian	J. W. Forbes	14-Jan-79	deceased	M. L. Barber
Davis, Basil	166		10-Dec-61	Trinity Methodist	R. G. Harris, Jr.			
Davis, Don	167			PF	C. E. Owens			
Davis, Larry	168				C. E. Owens			
Davis, Mrs. Eva	169	Odell Davis	29-Sep-91	Baptist	M. A. Clive			
Davis, Mrs. Frankie Huff	170	Basil Davis	10-Dec-61	Sharon Primitive Baptist	R. G. Harris, Jr.			
Davis, Mrs. Lisa Crabtree	171			OD	C. E. Owens			
Davis, Mrs. Mary Frances Thomas	172	Larry Davis	29-Mar-64	PF	R. G. Harris, Jr.			
Davis, Thomas B.	173			CT				
Day, Eunice	174		03-Oct-19	PF	J. A. Russell			
Day, Louis	175		10-Jun-34	Baptism	R. E. Pittman			
Day, Mrs. Hazel Walker	176	Abner Day	16-Oct-21	PF	J. A. Russell	13-Aug-74	deceased	J. W. Forbes
Denny, Cornelia A.	177		26-Nov-1893	CT	D. L. Earnhardt	9-Jun-1899	Brookland	
Denny, Mrs. Sarah Watson	178		26-May-46	PF	E. C. Maness			
Dillard, Mrs. Ellen E. Jones	179	Jack Dillard	29-Mar-64	PF	R. G. Harris, J	19-Jul-82	Presbyterian	C. E. Owens
Dixon, Mrs. Shelby Shields	180		30-Sep-51	PF	D. D. Traynham	10-Oct-65	OD	R. L. Ossman
Ernst, Charles Hugo	181		24-Oct-76	OD	J. W. Forbes			
Ernst, James Charles	182		24-Oct-76	PF	J. W. Forbes			
Ernst, Mrs. Gertraude M. (Traudl)	183	Charles Hugo Ernst	24-Oct-76	OD	J. W. Forbes			
Ernst, Pamela Sue	184		24-Oct-76	PF	J. W. Forbes			
Eskridge, Mrs. Susan	185	Rev. J. B. Eskridge	04-Oct-64	CT	J. B. Eskridge	30-Sep-65	Stovall Methodist	R. L. Ossman
Evans, Betty Wise	186		21-Oct-28	CT	S. F. Nicks	Dec. 1956	OD	
Evans, Clarence W.	187		15-Oct-44	PF	E. C. Maness		CT	
Evans, Edward G.	188		01-May-12	CT	N. C. Yearby			
Evans, Eugene Bradsher	189		08-May-49	PF	E. C. Maness	17-Mar-68	OD	
Evans, Eugene Lacy	190		01-May-12	CT	N. C. Yearby			

FULL NAME	LINE	MARRIED TO	RECEIVED INTO FULL MEMBERSHIP			MEMBERSHIP TERMINATED		
			DATE	HOW	RECEIVED BY	DATE	HOW	RECORDED BY
Evans, Eugene Lacy	191		21-Oct-28	CT	S. F. Nicks	Dec. 1956	OD	
Evans, Luther	192		01-May-12	CT	N. C. Yearby			
Evans, Martha	193		01-May-12	CT	N. C. Yearby			
Evans, May Fannie	194		01-May-12	CT	N. C. Yearby			
Evans, Mrs. Lizzie Stone	195		01-Jun-27	PF	W. L. Loy	10-Oct-79	transfer	M. L. Barber
Evans, Thomas	196		14-Sep-38	PF	T. W. Lee			
Faulk, Emmett E.	197		08-Nov-59	CT	K. W. Taylor	15-Feb-69	deceased	J. R. Oliver
Featherston, George A.	198		22-Nov-03	CT	M. D. Giles			
Featherston, Mrs. Hazel Brooks	199		23-Nov-58	Roxboro Baptist	H. E. Myers	23-Apr-88	deceased	C. E. Owens
Fields, Alton L.	200	Charlotte Pittman	01-Jan-36	CT	T. W. Lee			
Fields, Mrs. Charlotte Pittman	201	Alton Fields	01-Jan-36	CT	T. W. Lee			
Fitz, Mrs. Hattie Carver	202	Fitz						
Fleig, Ava E.	203	Tapp	01-Jan-02	Vows	M. D. Giles			
Fleig, Mary Fannie	204		30-Sep-00	Vows	R. H. Broom			
Forbes, Deborah Elaine	205		19-Aug-73	CT	J. W. Forbes	25-Aug-77	CT	M. L. Barber
Forbes, Mrs. Patricia Christmas	206	Rev. Joe Forbes	19-Aug-73	CT	J. W. Forbes	25-Aug-77	CT	M. L. Barber
Forrest, Mrs. Betsy Clayton	207	Steve Forrest	11-Sep-55	PF	P. H. Wragg			
Fox, Evangeline	208							
Fox, George M., Jr.	209		30-Mar-52				deceased	
Fox, Mrs. Rosa Effie Brooks	210	George Fox	07-Oct-06	PF	J. B. Thompson		deceased	C. E. Owens
Fox, Pearl	211		1936		T. W. Lee			
Fox, William	212							
Fox, W. Maxie	213		1936		T. W. Lee			
Francis, Charlie	214		29-Aug-22	CT	J. C. Whedbee			
Francis, Charlie H.	215		16-Oct-21	CT	J. A. Russell			
Francis, Clarence	216		29-Aug-22	CT	J. C. Whedbee			
Francis, Elsie	217		22-Oct-22	Baptism	J. C. Whedbee			
Francis, Mrs. Charlie H.	218		16-Oct-21	CT	J. A. Russell	09-Dec-55	deceased	
Francis, Susie	219		29-Aug-22	CT	J. C. Whedbee			
Francis, W. A.	220		29-Aug-22	CT	J. C. Whedbee			
Frederick, James Merle	221		02-Jun-57	PF	P. H. Wragg	15-Nov-65	deceased	R. L. Ossman
Frederick, Marshall O.	222		14-Sep-38	PF	T. W. Lee	26-Feb-76	deceased	J. W. Forbes
Frederick, Mrs Virginia Moore	223	Marshall Frederick	01-Aug-33	PF	S. F. Nicks			
Freshwater, Alease	224							
Freshwater, J. W.	225		23-Jan-27	CT	W. L. Loy			
Freshwater, Mrs. J. W.	226							
Futrell, Mrs. Rachel Brooks Fox	227		09-Mar-50	CT				
Garrett, Addie	228		16-Oct-22	Vows	J. C. Whedbee	25-Jan-25		

GOD'S PEOPLE . . . BROOKSDALE MEMBERS 1893 -1993

FULL NAME	LINE	MARRIED TO	RECEIVED INTO FULL MEMBERSHIP			MEMBERSHIP TERMINATED		
			DATE	HOW	RECEIVED BY	DATE	HOW	RECORDED BY
Garrett, Annie Bet	229		17-Aug-24	CT	B. T. Hurley	28-Mar-25		
Garrett, Basil W., Jr.	230		06-Apr-58	PF	P. H. Wragg			
Garrett, Basil W., Sr.	231		01-Aug-33	PF	S. F. Nicks	22-Jun-73	deceased	J. W. Forbes
Garrett, Charity A.	232		26-Nov-1893	CT	D. L. Earnhardt	9-Jun-1899	Brookland	
Garrett, Charles Donald	233		07-Apr-54	Rock Grove	D. D. Traynham			
Garrett, Charlie P.	234			Brookland	M. D. Giles			
Garrett, Harriett Ann	235		23-Apr-1893	CT	D. L. Earnhardt	30-Nov-22	deceased	
Garrett, James Rufus, Jr.	236		25-Oct-25	PF	B. T. Hurley			
Garrett, Jennie	237		3-Nov-1895	Baptism	N. E. Coletrane			
Garrett, J. Rufus	238		01-Jan-02	Vows	M. D. Giles			
Garrett, Lizzie M.	239		3-Nov-1895	Baptism	N. E. Coletrane			
Garrett, Lucy J.	240		26-Nov-1893	CT	D. L. Earnhardt	9-Jun-1899	Brookland	
Garrett, Mabel	241		16-Oct-22	Baptism	J. C. Whedbee	25-Jan-25		
Garrett, Marcus H.	242		21-Nov-09	CT	J. B. Thompson			
Garrett, Martha Ann	243		3-Nov-1895	Baptism	N. E. Coletrane	Jan-1913	CT	
Garrett, Martha J.	244		1894	CT	N. E. Coletrane			
Garrett, Mrs. Ida Wilkerson	245	J. R. Garrett	25-Sep-27	PF	W. L. Loy	21-Apr-81	deceased	M. L. Barber
Garrett, Mrs. Dorothy	246	Basil Garrett, Sr.	12-Apr-46	CT	E. C. Maness	28-Jun-82	deceased	C. E. Owens
Garrett, Mrs. Helen Jacobs	247	"Pete" Garrett	13-Oct-63	Longhurst	R. G. Harris, Jr.			
Garrett, Mrs. Ruby Clayton	248	Donald Garrett	07-Apr-54	Rock Grove	D. D. Traynham			
Garrett, Sadie E.	249		03-Oct-19	PF	J. A. Russell	1924	Withdrawal	
Garrett, Sallie	250							
Garrett, Sarah J.	251	Hicks	26-Nov-1893	CT	D. L. Earnhardt	9-Jun-1899	Brookland	
Garrett, Stephen H.	252		23-Apr-1893	CT	D. L. Earnhardt	29-Jan-189	deceased	
Garrett, S. R.	253							
Garrett, Thelma Sue	254		03-Oct-19	PF	J. A. Russell	01-Jan-24	Withdrawal	
Garrett, Virginia Bera	255		02-Oct-09	Baptism	J. B. Thompson	10-Jun-23	CT	
Garrett, Walter G.	256		16-Oct-22	Vows	J. C. Whedbee	19-Nov-22	deceased	
Garrett, Winfred Wayne (Pete)	257		17-Oct-65	PF	R. L. Ossman	15-Apr-88	deceased	C. E. Owens
Garrett, W. H.	258							
Gates, Ruth E.	259							
Gates, R. H.	260							
Gentry, Mae	261		10-Mar-36	CT	T. W. Lee			
Gentry, Theodore	262		10-Mar-36	CT	T. W. Lee			
Giles, Denison F.	263		01-Feb-01	CT	M. D. Giles	22-Jul-05	CT	
Giles, Geddie W.	264	M. D. Giles	1905	CT				
Giles, Lillie H.	265		01-Feb-01	CT	M. D. Giles	22-Jul-05	CT	
Giles, Marvis S.	266		01-Feb-01	CT	M. D. Giles	22-Jul-05	CT	

FULL NAME	LINE	MARRIED TO	RECEIVED INTO FULL MEMBERSHIP			MEMBERSHIP TERMINATED		
			DATE	HOW	RECEIVED BY	DATE	HOW	RECORDED BY
Giles, M. Oscar	267		01-Feb-01	CT	M. D. Giles	22-Jul-05	CT	
Giles, Ola M.	268		01-Feb-01	CT	M. D. Giles	22-Jul-05	CT	
Gilliland, Caleb Lane	269		19-Apr-92	PF	M. A. Clive			
Gilliland, Mrs. Denice L. Thomas	270		03-Apr-66	PF	R. L. Ossman			
Green, Charles	271		13-Apr-58	Grace Methodist	P. H. Wragg	17-Nov-86	deceased	C. E. Owens
Green, Donald	272		15-Oct-44	PF	E. C. Maness			
Green, Glenn	273		11-Sep-55	PF	P. H. Wragg	16-Jan-82	OD	M. L. Barber
Green, Mrs. Delia Smart	274		Apr-41	CT	D. A. Petty	25-Feb-72	deceased	H. L. Tenney
Green, Mrs. Hilda Long	275	Bill Green	25-Dec-49	PF	E. C. Maness			
Green, William Howard "Bill"	276		Dec-40	CT	D. A. Petty			
Gregory, Rose Alice Crumpton	277		17-Jul-31	Vows	S. F. Nicks	28-Jan-73		
Guffy, Mrs. Evelyn Jones	278		05-Jul-31	CT	S. F. Nicks			
Hall, Lola Kent	279		15-Apr-46	CT	E. C. Maness			
Hall, Mrs. Adelaide Meadows	280		26-Apr-36	PF	T. W. Lee	22-Jan-73	deceased	H. L. Tenney
Hall, Mrs. Barbara Terry	281	Phil Hall	14-May-61	PF	K. W. Taylor			
Hall, Mrs. Myrtle Leslie	282	A. L. Hall	15-Apr-46	CT	E. C. Maness			
Hall, Vayton W.	283		26-May-46	PF	E. C. Maness	14-Jun-89	deceased	B. W. Wingo
Hamlett, James	284				J. R. Oliver	05-Feb-78	deceased	M. L. Barber
Hamlett, Mrs. Hazel Mitchell	285		10-Oct-37	CT	T. W. Lee			
Hamlett, Mrs. Shirley Solomon	286	Burley Hamlett			J. R. Oliver			
Hamlett, Robert	287				J. R. Oliver			
Hamlett, James M.	288		24-Mar-46	PF	E. C. Maness			
Harris, Huldah	289		02-Oct-09	Baptism	J. B. Thompson			
Harris, Jasper	290		26-May-07	CT	J. B. Thompson	21-Nov-09		
Henry H. Russell	291		10-Jun-34	Baptism	R. E. Pittman			
Herring, Wilbur M.	292		08-Apr-34	Baptism	R. E. Pittman			
Hester, Benjamin Earl, Jr.	293		29-Mar-64	PF	R. G. Harris, Jr.	08-Feb-73	CT	H. L. Tenney
Hester, Benjamin Earl, Sr.	294		19-Oct-47	CT	E. C. Maness			
Hester, Mrs. Peggy Brooks	295	Ben Hester	08-Jun-34	PF	R. E. Pittman			
Hicks, Mrs. Emma Bailey Jones	296		05-Jul-31	CT	S. F. Nicks			
Hicks, Sarah	297		26-Nov-1893	CT	D. L. Earnhardt	9-Jun-1899	Brookland	
Holleman, Dewey	298		Dec-40	CT	D. A. Petty	24-Oct-54	CT	
Holleman, Mrs. Pattie Pearce	299	Roger Holleman	Dec-40	CT	D. A. Petty	23-Dec-92	deceased	M. A. Clive
Holleman, Roger Gladstone	300		Dec-40	CT	D. A. Petty	08-May-81	deceased	M. L. Barber
Holt, Esker B.	301		01-Sep-01	Vows	M. D. Giles	1925	Withdrawal	
Holt, Euzellia Murdock	302	Holt	07-Oct-06	Baptism	J. B. Thompson			
Holt, Johnson	303		26-Sep-1899	Vows	R. H. Broom			
Holt, Robert Vance	304		26-Sep-1899	Vows	R. H. Broom		Baptist	

GOD'S PEOPLE . . . BROOKSDALE MEMBERS 1893 -1993

FULL NAME	LINE	MARRIED TO	RECEIVED INTO FULL MEMBERSHIP			MEMBERSHIP TERMINATED		
			DATE	HOW	RECEIVED BY	DATE	HOW	RECORDED BY
Holt, Sarah Ann	305		26-Sep-1899	Vows	R. H. Broom			
Holt, William	306		01-Sep-01	Vows	M. D. Giles			
Horn, Mattie B.	307		24-Oct-21	PF	J. A. Russell			
Horton, Julian C.	308		17-Oct-65	PF	R. L. Ossman			
Howard, Mary Ella	309		07-Oct-06	Baptism	J. B. Thompson	15-May-08	CT	
Hubbard, Jane	310		26-Nov-1893	CT	D. L. Earnhardt	30-Aug-189	CT	
Hughes, Beatrice C. Thaxton	311		02-May-48	PF	E. C. Maness			
Hughes, Mrs. Beatrice C. Thaxto	312		02-May-48	PF	E. C. Maness			
Humphries, Allene	313		17-Jul-31	Vows	S. F. Nicks			
Humphries, Allie	314		03-Jan-26	Vows	W. L. Loy			
Humphries, James A., Jr.	315		Jun-40	PF	D. A. Petty	CT		
Humphries, J. Allie	316		01-Aug-33	PF	B. T. Hurley	04-Jan-74	deceased	J. W. Forbes
Humphries, Mrs. Annie G.	317	J. Allie Humphries	13-Dec-46	CT	E. C. Maness			
Humphries, Mrs. Jimmie	318		30-Sep-51	PF	D. D. Traynham	1953	Durham	
Hurley, Dorothy B.	319		07-Dec-22	CT	B. T. Hurley	03-Jan-26	CT	
Hurley, Ruth F.	320		07-Dec-22	Vows	B. T. Hurley	03-Jan-26	CT	
Hurley, Ruth Summerlin	321		25-Oct-25	PF	B. T. Hurley	1925	CT	
Husel, Margaret Maness	322		02-Jan-43	CT	E. C. Maness			
Jackson, Algie Edward	323		25-Oct-25	Vows	B. T. Hurley			
Jackson, Logan	324							
Jackson, Mrs. Dora G.	325	A. E. Jackson	07-Oct-06	PF		10-Apr-69	deceased	J. R. Oliver
James, Banna G.	326	David S. Brooks, Sr.	01-Sep-01	Vows	M. D. Giles			
Johnson, Barry Payne	327		21-Jul-91	PF	M. A. Clive			
Johnson, Gil Royal	328		28-Apr-74	PF	J. W. Forbes			
Johnson, Jennie L.	329		01-Jan-02	Vows	M. D. Giles	1910	deceased	
Johnson, Johnnie R., Jr.	330	Arlene Cobb	15-Oct-44	PF	E. C. Maness			
Johnson, Johnnie R., Sr.	331		02-Oct-27	CT	W. L. Loy	14-Nov-68	deceased	J. R. Oliver
Johnson, Joni Lynne	332				C. E. Owens	26-Jun-91	deceased	M. A. Clive
Johnson, J. Willie	333		01-Jan-02	Vows	M. D. Giles			
Johnson, Kerry Lynn	334	Barry Johnson	21-Jul-91	PF	M. A. Clive			
Johnson, Lacy E.	335	Millie Clayton	30-Apr-50	PF	E. C. Maness			
Johnson, Mary Lizzie	336		03-Oct-19	PF	J. A. Russell	04-Nov-21	CT	
Johnson, Mrs. Arlene Cobb	337	Johnnie Johnson, Jr.	29-Jul-56	Ruffin Methodist	P. H. Wragg	17-Nov-86	deceased	C. E. Owens
Johnson, Mrs. Mary F. Brown	338	Johnnie Johnson, Sr.	02-Oct-27	CT	W. L. Loy	20-Jan-76	deceased	J. W. Forbes
Johnson, Mrs. Maxie Mitchell	339	Norman Johnson	10-Oct-37	CT	T. W. Lee			
Johnson, Mrs. Mildred Clayton	340	Lacy Johnson	30-Apr-50	PF	E. C. Maness			
Johnson, Mrs. Nancy Dale Anthony	341	Bobby Johnson			C. E. Owens			
Johnson, Polly Ann	342		02-Oct-08	Baptism	J. B. Thompson			

FULL NAME	LINE	MARRIED TO	RECEIVED INTO FULL MEMBERSHIP			MEMBERSHIP TERMINATED		
			DATE	HOW	RECEIVED BY	DATE	HOW	RECORDED BY
Johnson, Robert Lacy (Bobby)	343	Nancy Dale Anthony	03-Apr-66	PF	R. L. Ossman			
Johnston, James	344		07-Oct-06	Baptism	J. B. Thompson			
Jones, Burkette S.	345		16-Oct-77	CT	M. L. Barber	20-Oct-81	OD	M. L. Barber
Jones, George Woodrow	346		05-Jul-31	CT	S. F. Nicks	06-May-54	OD	
Jones, John Hayward	347		05-Jul-31	CT	S. F. Nicks	10-Jun-67	deceased	J. R. Oliver
Jones, John Wesley	348		05-Jul-31	CT	S. F. Nicks			
Jones, John Wesley	349		07-Jan-42	CT	D. A. Petty			
Jones, Mrs. Annie Mozell K.	350	Burkette S. Jones	16-Oct-77	CT	M. L. Barber	20-Oct-81	OD	M. L. Barber
Jones, Mrs. Joyce Spencer	351	John Wesley Jones	26-Apr-53	Roxboro Baptist	D. D. Traynham			
Jones, Mrs. Lula Pearce	352	John H. Jones	05-Jul-31	CT	S. F. Nicks	31-Oct-78	deceased	M. L. Barber
Jones, Mrs. Margaret Green	353	Reginald B. Jones	14-Feb-47	CT	E. C. Maness	24-Apr-53	Cavel Meth	
Jones, Mrs. Margaret Green	354	Reginald B. Jones	22-Jul-56	Cavel Methodist	P. H. Wragg	10-May-87	N Rox Bap	C. E. Owens
Jones, Ramona Spencer	355		03-Apr-66	PM	R. L. Ossman	13-Nov-80	CT	M. L. Barber
Jones, Reginald B.	356		08-Sep-52	Cavel Methodist	D. D. Traynham	24-Apr-53	CT	
Jones, Reginald B.	357		22-Jul-56	Cavel Methodist	P. H. Wragg	10-May-87	N Rox Bap	C. E. Owens
Jones, Reginald Hayward	358		10-Jun-34	Baptism	R. E. Pittman			
Jones, Wallace Ray	359		18-May-80	PF	M. L. Barber			
Jordan, Ann E.	360		1895	CT	N. E. Coletrane	1896	CT	
Jordan, C. S.	361		02-Dec-34	CT	R. E. Pittman			
Jordan, Frank	362		14-Sep-38	PF	T. W. Lee			
Jordan, Hubbard M.	363		1895	CT	N. E. Coletrane	1896	CT	
Jordan, Lester	364		Jun-40	PF	D. A. Petty	26-Jul-67	deceased	J. R. Oliver
Jordan, Mrs. C. S.	365		02-Dec-34	CT	R. E. Pittman			
Jordan, Mrs. Maggie Stone	366	O. J. Jordan	24-Nov-38	CT	T. W. Lee	29-Mar-77	deceased	J. W. Forbes
Jordan, Mrs. Rebecca Gayle Milam	367	Marcus Dale Jordan	22-Sep-63	CT	R. G. Harris, Jr.	01-May-74	Baptist	J. W. Forbes
Jordan, O. J.	368		24-Nov-38	CT	T. W. Lee	1961	deceased	
Jordan, Roy	369		Jun-40	PF	D. A. Petty		deceased	
Jordan, Vance	370		30-Sep-45	CT	E. C. Maness	23-Jun-76	deceased	J. W. Forbes
Kelly, Billy Martin	371		25-Jun-44	PF	E. C. Maness		OD	J. R. Oliver
Kelly, Iva N.	372		Apr-1938					
Kelly, William Richard	373		24-Mar-46	PF	E. C. Maness			
Kidd, Florence Bell	374		03-Oct-19	PF	J. A. Russell			
Kidd, Gardner	375		03-Oct-19	PF	J. A. Russell			
Kidd, Gattis	376		03-Oct-19	PF	J. A. Russell			
Kidd, Walter	377							
Lane, Franklin A.	378		29-Mar-64	CT	R. G. Harris, Jr.			
Lane, Mrs. Theresa H.	379		10-May-64	CT	R. G. Harris, Jr.			
Langford, Mrs. Francis Shelton	380		30-Sep-51	PF	D. D. Traynham		CT	

GOD'S PEOPLE . . . BROOKSDALE MEMBERS 1893 -1993

FULL NAME	LINE	MARRIED TO	RECEIVED INTO FULL MEMBERSHIP			MEMBERSHIP TERMINATED		
			DATE	HOW	RECEIVED BY	DATE	HOW	RECORDED BY
Langston, David Irving	381		24-Oct-65	PM	R. L. Ossman			
Langston, Mrs. Nancy Brooks	382	William Langston	01-Aug-33	PF	S. F. Nicks	28-Sep-83	deceased	C. E. Owens
Langston, William Brooks, Jr.	383		24-Oct-65	PM	R. L. Ossman			
Langston, William B. (Bill), Sr.	384		24-Mar-48	CT	E. C. Maness			
Lawson, Mrs. Mattie H.	385		14-Nov-46	CT	E. C. Maness	26-Nov-84	deceased	C. E. Owens
Lawson, Mrs. W. C.	386		05-Jan-31	CT	S. F. Nicks	Sept 1933		
Lawson, W. C.	387		05-Jan-31	CT	S. F. Nicks	1962	deceased	
Lee, Clara T.	388		26-Apr-36	CT	T. W. Lee			
Lee, Ivor E.	389		26-Apr-36	CT	T. W. Lee			
Lewis, Mrs. Brenda Brooks	390	Donald Lewis, Jr.	06-Apr-58	PF	P. H. Wragg	21-Mar-79	OD	M. L. Barber
Long, Bera Elizabeth Brooks	391	Eugene Long	23-Apr-1893	CT	D. L. Earnhardt			
Long, Maggie May	392		03-Oct-19	PF	J. A. Russell			
Long, Mrs. Patricia Brooks Hester	393	Ricky Long	24-Oct-65	PM	R. L. Ossman			
Long, Robert M., Jr.	394		03-Oct-19	PF	J. A. Russell			
Loy, Cora	395		05-Jan-31	CT	S. F. Nicks			
Loy, Lynn	396		04-Apr-26	CT	W. L. Loy	04-Jan-27	CT	
Loy, Mrs. Margaret Long	397		04-Apr-26	CT	W. L. Loy	04-Jan-27	CT	
Loy, Vance S.	398		04-Apr-26	CT	W. L. Loy	04-Jan-27	CT	
Lunsford, Mrs. Sandra Anne F.	399	Dale Lunsford	26-Sep-54	PF	D. D. Traynham			
Maness, Albert	400		02-Jan-43	CT	E. C. Maness			
Maness, E. C., Jr.	401		02-Jan-43	CT	E. C. Maness	27-Oct-50	CT	E. C. Maness
Maness, Ivey	402		02-Jan-43	CT	E. C. Maness			
Maness, James Lewis	403		02-Jan-43	CT	E. C. Maness	03-May-50	CT	E. C. Maness
Maness, Mrs. E. C.	404		02-Jan-43	CT	E. C. Maness	27-Oct-50	CT	E. C. Maness
Maness, Mrs. E. C., Jr.	405		23-Dec-45	PF	E. C. Maness	27-Oct-50		E. C. Maness
Maness, Mrs. James Lewis	406		02-Jan-43	CT	E. C. Maness	03-May-50	CT	E. C. Maness
Maness, Ruby Ann	407		02-Jan-43	CT	E. C. Maness			
Mangum, Annie May	408		17-Jul-31	Vows	S. F. Nicks			
Mangum, Mabel	409		01-Aug-33	PF	S. F. Nicks			
Mangum, Mrs. Ernest	410		17-Jul-31	Vows	S. F. Nicks			
Matthews, Mrs Gloria Ann Evans	411	Donford Matthews	15-Oct-44	PF	E. C. Maness		CT	
McDade, Kathrine Celesta Nicks	412	Frank P. McDade	18-Dec-27	CT	S. F. Nicks			
McFarland, J. E.	413		06-Nov-37	CT	T. W. Lee			
McFarland, J. E., Jr.	414		06-Nov-37	CT	T. W. Lee			
McFarland, Lester B.	415		05-Mar-52	Sharon Baptist	D. D. Traynham	17-Nov-61	deceased	
McFarland, Mrs. Annie L.	416	Lester McFarland	05-Mar-52	Trinity Methodist	D. D. Traynham		deceased	
McFarland, Mrs. J. E.	417		06-Nov-37	CT	T. W. Lee			
McKee, Ann Elizabeth	418		07-Apr-74	PF	J. W. Forbes			

FULL NAME	LINE	MARRIED TO	RECEIVED INTO FULL MEMBERSHIP			MEMBERSHIP TERMINATED		
			DATE	HOW	RECEIVED BY	DATE	HOW	RECORDED BY
McKee, Frederick Jackson, Jr.	419		03-Apr-66	PF	R. L. Ossman	30-Oct-87	Mebane Memorial	C. E. Owens
McKee, Frederick Jackson, Sr.	420		20-Apr-58	New Bethel	P. H. Wragg			
McKee, Mrs. Dorothy Clayton	421	Jack McKee	20-Apr-58	Lamberth Baptist	P. H. Wragg	12-Sep-83	deceased	C. E. Owens
McKee, Mrs. Edith Singleton	422		14-Sep-38	PF	T. W. Lee			
Meadows, Miss Broxie	423		21-May-46	CT	E. C. Maness	06-Jul-73	OD	J. W. Forbes
Melaney, Mrs. Doris Marie Whitt	424	Ralph Melaney	02-Jun-57	PF	P. H. Wragg	01-Sep-67	CT	J. R. Oliver
Merritt, Mrs. Linda Kay Sprinkle	425		29-Mar-64	PF	R. G. Harris, J	29-Nov-80	CT	M. L. Barber
Milam, Joseph P.	426		22-Sep-63	CT	R. G. Harris, Jr.			
Milam, Maria Mayhew	427		22-Sep-63	CT	R. G. Harris, Jr.			
Milam, Mrs. Ila Fuller	428	J. P. Milam	22-Sep-63	CT	R. G. Harris, Jr.			
Mills, William Braxton, Jr. (Butch)	429		24-Mar-63	Baptist	R. G. Harris, J	01-Aug-67	CT	J. R. Oliver
Minatel, Tiffini	430				C. E. Owens			
Mitchell, John W.	431		10-Oct-37	CT	T. W. Lee			
Mitchell, John W., Jr.	432		10-Oct-37	CT	T. W. Lee			
Mitchell, Mrs. J. W.	433		10-Oct-37	CT	T. W. Lee			
Mitchell, Wyona M.	434		10-Oct-37	PF	T. W. Lee			
Monk, Boone	435		22-Oct-22	Vows	J. C. Whedbee			
Monk, Christy Gay	436		19-Apr-81	PF	M. L. Barber			
Monk, Edith T.	437		20-Nov-21	Brookland	J. C. Whedbee	10-Jun-24	CT	
Monk, Etta	438		22-Oct-22	Vows	J. C. Whedbee			
Monk, Jane	439		26-Nov-1893	CT	D. L. Earnhardt	9-Jun-1899	Brookland	
Monk, Lewis R.	440		26-Nov-1893	CT	D. L. Earnhardt	9-Jun-1899	Brookland	
Monk, L. R.	441		20-Nov-21	Brookland	J. C. Whedbee			
Monk, Martha	442		26-Nov-1893	CT	D. L. Earnhardt	9-Jun-1899	Brookland	
Monk, Maude E.	443		20-Nov-21	Brookland	J. C. Whedbee			
Monk, Mrs. Carolyn Frederick	444	Tommy Monk	02-Jun-57	PF	P. H. Wragg			
Monk, Mrs. Maude	445		11-Jan-55		P. H. Wragg			
Monk, Mrs. Nannie	446		24-Sep-60	Methodist	K. W. Taylor	20-Jan-86	deceased	C. E. Owens
Monk, Thomas A., Jr.	447	Carolyn Frederick	29-Mar-64	CT	R. G. Harris, Jr.			
Monk, Valeria Marion Crumpton	448		17-Jul-31	Vows	S. F. Nicks			
Mooney, Aaron	449		13-Feb-77	CT	J. W. Forbes			
Mooney, Mrs. Mattie Ellen	450	Aaron Mooney	13-Feb-77	CT	J. W. Forbes			
Moore, Ann M.	451		10-Oct-37	PF	T. W. Lee			
Moore, Arch	452		17-Jan-26	CT	W. L. Loy	1937	CT	
Moore, Arch, Jr.	453							
Moore, Bruce	454		23-Aug-25	CT	B. T. Hurley			
Moore, Carrie Virginia	455		30-Sep-00	Vows	R. H. Broom		Charge Conf	
Moore, Chauncy	456		26-Apr-36	CT	T. W. Lee			

GOD'S PEOPLE . . . BROOKSDALE MEMBERS 1893 -1993

FULL NAME	LINE	MARRIED TO	RECEIVED INTO FULL MEMBERSHIP			MEMBERSHIP TERMINATED		
			DATE	HOW	RECEIVED BY	DATE	HOW	RECORDED BY
Moore, Elizabeth	457		06-Nov-37	CT	T. W. Lee			
Moore, Jacqueline Ann Hall	458		Apr-41	PF	D. A. Petty		CT	
Moore, James H., Sr.	459		16-Jan-24	CT	B. T. Hurley	01-Jan-37	deceased	
Moore, James M., Jr.	460		10-Oct-37	PF	T. W. Lee		CT	
Moore, Jamie	461		25-Oct-25	PF	B. T. Hurley	09-Apr-27	CT	
Moore, Jamie M., Sr.	462		01-Aug-33	PF	S. F. Nicks	26-Apr-87	deceased	C. E. Owens
Moore, John Owen	463							
Moore, Louis Stanfield	464		30-Sep-45	PF	E. C. Maness	23-Jun-76	deceased	J. W. Forbes
Moore, Malcom	465		23-Aug-25	CT	B. T. Hurley			
Moore, Margaret	466		Jun-1896	CT	W. B. Moore	1897	CT	
Moore, Minnie P.	467		01-Sep-01	Vows	M. D. Giles		Charge Conf	
Moore, Mrs. Annie Rogers	468	James H. Moore, Sr.	16-Jan-24	CT	B. T. Hurley	08-Feb-70	deceased	J. R. Oliver
Moore, Mrs. Arch	469		17-Jan-26	CT	W. L. Loy	1937	CT	
Moore, Mrs. Callie B. Brooks	470	Moore	26-Sep-1896	Vows	W. B. Moore	13-Mar-72	deceased	H. L. Tenney
Moore, Mrs. Edna Stanfield	471	Jamie M. Moore, Sr.	16-Oct-21	CT	J. A. Russell	17-Aug-85	deceased	C. E. Owens
Moore, Mrs. Margaret Tuck	472	Frank Moore	13-Oct-63	OD	R. G. Harris, Jr.	02-Feb-66	deceased	R. L. Ossman
Moore, Raymond	473							
Moore, Rufus	474		01-Aug-33	Vows	S. F. Nicks			
Morris, Andrew W.	475		02-May-37	PF	T. W. Lee	10-Jan-70	deceased	J. R. Oliver
Mundy, Mrs. Mary Ann Humphries	476	Talmadge Mundy	30-Sep-51	PF	D. D. Traynham			
Mundy, Talmadge Lynn	477		03-Apr-66	PF	R. L. Ossman			
Murdock, Callie	478		27-Oct-07	Vows	J. B. Thompson			
Murdock, Mrs. Nannie Whitt	479		15-Sep-24	Chg Conf	B. T. Hurley	11-Jul-69	deceased	J. R. Oliver
Nicks, Mrs. Emma Currie	480	S. F. Nicks, Sr.	18-Dec-27	CT	S. F. Nicks			
Nicks, Robert Lee	481	Loula K. Price	18-Dec-27	CT	S. F. Nicks			
Nicks, Samuel Freeman, Jr.	482	Mary C. Woodward	18-Dec-27	CT	S. F. Nicks			
Nicks, Stella	483	Hillman B. Stanfield	18-Dec-27	CT	S. F. Nicks			
Norwood, Mrs. Rebecca Crabtree	484		23-Jun-63	PF	R. G. Harris, Jr.			
Oakley, John B.	485		26-Nov-1893	CT	D. L. Earnhardt	9-Jun-1899	Brookland	
O'Briant, J. Thomas	486		28-Oct-23	PF	B. T. Hurley	10-Apr-83	deceased	C. E. Owens
O'Briant, Mattie	487	Wilkerson	28-Oct-23	Vows	B. T. Hurley			
O'Briant, Mrs. Oreda W. Steele	488	J. Thomas O'Briant	01-Aug-33	PF	B. T. Hurley			
O'Briant, Mrs. Virginia	489		16-Jan-24	CT	B. T. Hurley	24-Jul-70	deceased	J. R. Oliver
O'Briant, Mrs. Will	490		28-Oct-23	Vows	B. T. Hurley	01-Jul-70	deceased	J. R. Oliver
O'Briant, Sidney	491		Apr-41	CT	D. A. Petty			
Oliver, Calvin Richard	492		25-Oct-65	PF	R. L. Ossman			
Oliver, Flynt A., Jr. (Rocky)	493		30-Apr-59	PF	K. W. Taylor			
Oliver, Flynt A., Sr.	494		26-Apr-53	Long Memorial	D. D. Traynham	18-Feb-84	deceased	C. E. Owens

FULL NAME	LINE	MARRIED TO	RECEIVED INTO FULL MEMBERSHIP			MEMBERSHIP TERMINATED		
			DATE	HOW	RECEIVED BY	DATE	HOW	RECORDED BY
Oliver, Mrs. Judy	495	Rev. Jim Oliver			J. R. Oliver	01-Jun-71	Knightdale	J. R. Oliver
Oliver, Mrs. Patricia Warren	496		19-Oct-47	PF	E. C. Maness			
Oliver, Mrs. Virginia Ashley	497	Flynt Oliver, Sr.	30-Jun-35	PF	R. E. Pittman			
Ossman, Mrs. Shirley Powers	498	Rev. R. L. Ossman	20-Jun-65	Stovall Methodist	R. L. Ossman	01-Mar-67	St. Andrews	R. L. Ossman
Owens, Mrs. Peggy B. Rivenbark	499	Rev. Charles Owens		CT	C. E. Owens			
Paith, Don C.	500		10-May-64	CT	R. G. Harris, J	07-Apr-71	CT	J. R. Oliver
Paith, Mrs. Greta Jo	501	Don Paith	10-May-64	CT	R. G. Harris, J	07-Apr-71	CT	J. R. Oliver
Paith, Mrs. Greta Jo Schott	502	Don Paith	28-Jul-74	PF	J. W. Forbes	11-Feb-80	Allensville Methodist	M. L. Barber
Palmer, Donnie Tyrell	503		13-Feb-77	PF	J. W. Forbes	26-Sep-85	Baptist	C. E. Owens
Palmer, Mrs. Rebecca W. O'Briant	504		23-Jun-63	PF	R. G. Harris, Jr.			
Parham, Carl Richard	505		26-Sep-54	PF	D. D. Traynham			
Parham, J. E.	506		05-Oct-24	Vows	B. T. Hurley			
Parham, Mollie Belle	507		05-Oct-24	Vows	B. T. Hurley			
Parham, Mrs. Pauline Crews	508	Doris Parham						
Parham, Mr. Doris	509		29-Sep-46	PF	E. C. Maness			
Parsons, Mrs. Priscilla Wilson	510		02-Oct-38	CT	T. W. Lee	21-Apr-51	CT	D. D. Traynham
Peregoy, Shirley Blanche Kelly	511		25-Jun-44	PF	E. C. Maness			
Petty, Ruth Fox Kelly	512		25-Jun-44	PF	E. C. Maness			
Petty, Woodrow W.	513		30-Apr-59	CT	K. W. Taylor	27-Feb-69	deceased	J. R. Oliver
Puryear, Mrs. Patricia Warren O.	514	Jasper Puryear	19-Oct-47	PF	E. C. Maness			
Reniers, Mrs. Annafield Walker	515		30-Apr-59	PF	K. W. Taylor			
Roberson, Amy Michele	516		03-Apr-83	PF	C. E. Owens			
Roberson, Charles W. (Chuck)	517		28-Oct-71	PF	H. L. Tenney	04-Nov-77	Pine Forest Methodist	M. L. Barber
Roberson, Charles W. (Chuck)	518		13-Sep-81	Pine Forest Methodist	M. L. Barber	11-Dec-87	Lutheran	C. E. Owens
Roberson, Mrs. Brenda L. Moore	519	Terry Roberson	24-Apr-66	Oteen Methodist	R. L. Ossman	04-Nov-77	Pine Forest Methodist	M. L. Barber
Roberson, Mrs. Brenda L. Moore	520	Terry Roberson	13-Sep-81	Pine Forest Methodist	M. L. Barber			
Roberson, Woodrow Terry	521		24-Apr-66	Oteen Methodist	R. L. Ossman	04-Nov-77	Pine Forest Methodist	M. L. Barber
Roberson, Woodrow Terry	522		13-Sep-81	Pine Forest Methodist	M. L. Barber			
Roberts, Henry	523		Jul-44	PF	E. C. Maness	31-Jan-52	CT	
Roberts, Mrs. Beverly Wilkerson	524	Rodney Roberts			J. R. Oliver	10-Oct-78	Warrens Grove	M. L. Barber
Roberts, Nannie B. Marshall	525		Apr-41	PF	D. A. Petty	31-Jan-52	CT	
Rogers, Alice Humphries	526		Jun-40	PF	D. A. Petty		OD	
Rogers, Donald Ray	527		03-Apr-66	PF	R. L. Ossman			
Rogers, Jimmy Russell, Jr.	528		03-Apr-66	PF	R. L. Ossman			
Rogers, Mrs. Jane Green Moore	529	Jimmy Rogers	30-Sep-45	PF	E. C. Maness			
Rogers, Susan Jane	530		07-Apr-74	PF	J. W. Forbes	17-Jan-87	Grace Methodist	C. E. Owens
Rudd, Mrs. Ruby Lee Whitfield	531	Bradley Rudd	26-Apr-52	PF	D. D. Traynham	22-Aug-65	OD	R. L. Ossman
Rudd, Rubie Lee Whitfield	532		26-Apr-52	PF	D. D. Traynham			

GOD'S PEOPLE . . . BROOKSDALE MEMBERS 1893 -1993

FULL NAME	LINE	MARRIED TO	RECEIVED INTO FULL MEMBERSHIP			MEMBERSHIP TERMINATED		
			DATE	HOW	RECEIVED BY	DATE	HOW	RECORDED BY
Russell, Anna	533	Edwards	23-Apr-1893	CT	D. L. Earnhardt	9-Jun-1899	CT	
Russell, Ardee Leslie	534		20-Sep-18	CT	J. A. Russell			
Russell, Beth M.	535		10-Oct-37	CT	T. W. Lee			
Russell, Elmira F.	536		23-Apr-1893	CT	D. L. Earnhardt	9-Jun-1899	CT	
Russell, Emma F.	537		1894	CT	N. E. Coletrane	23-Nov-189	CT	
Russell, Emma F.	538		10-Jan-00	CT	R. H. Broom			
Russell, Ernest L.	539		23-Apr-1893	CT	D. L. Earnhardt	9-Jun-1899	CT	
Russell, James A.	540		23-Apr-1893	CT	D. L. Earnhardt	9-Jun-1899	CT	
Russell, John W.	541		23-Apr-1893	CT	D. L. Earnhardt	9-Jun-1899	CT	
Russell, Miss Mildred	542		25-Jul-76	Longhurst	J. W. Forbes			
Russell, Mrs. Donna Garrett	543	Jimmy Russell	14-May-61	PF	K. W. Taylor	01-Jun-75	Baptist	J. W. Forbes
Russell, Mrs. Hallie	544		01-Aug-33	CT	S. F. Nicks	17-Nov-68	deceased	J. R. Oliver
Russell, Mrs. Hazel Yarborough	545	Talmadge Russell	21-May-46	CT	E. C. Maness			
Russell, Nora Frances	546	Peedan	23-Apr-1893	CT	D. L. Earnhardt	1898	deceased	
Russell, Rebecca A.	547	Wagoner	23-Apr-1893	CT	D. L. Earnhardt			
Russell, Robert H.	548		23-Apr-1893	CT	D. L. Earnhardt	23-Nov-189	CT	
Russell, Robert H.	549		10-Jan-00	CT	R. H. Broom			
Russell, Stephen Roger	550		02-Oct-09	Baptism	J. B. Thompson			
Russell, Talmadge	551		01-Aug-33	PF	S. F. Nicks			
Russell, William H.	552		23-Apr-1893	CT	D. L. Earnhardt	23-Oct-189	deceased	
Satterfield, Addie	553		07-Oct-06	Baptism	J. B. Thompson			
Satterfield, Bettie	554		25-Nov-08	CT	J. B. Thompson			
Satterfield, Cobble	555	Sadie Russell	20-Nov-21	Brookland	J. C. Whedbee			
Satterfield, Cobble	556	Sadie Russell	28-Nov-65	Cavel Methodist	R. L. Ossman	02-May-73	deceased	H. L. Tenney
Satterfield, C. T. (Jack)	557	Clara Clayton	26-Apr-53	Cavel Methodist	D. D. Traynham	06-Nov-76	deceased	J. W. Forbes
Satterfield, H. Allen	558		20-Oct-21	Brookland	J. C. Whedbee	02-Jul-70	deceased	J. R. Oliver
Satterfield, Ida	559		02-Oct-09	Baptism	J. B. Thompson			
Satterfield, Jessie	560		22-Oct-22	Baptism	J. C. Whedbee			
Satterfield, Lennie	561		20-Nov-21	Brookland	J. C. Whedbee			
Satterfield, Mrs. Clara Clayton	562	Jack Satterfield	26-Apr-53	Cavel Methodist	D. D. Traynham	30-Jan-88	deceased	C. E. Owens
Satterfield, Mrs. Mollie Whitt	563	H. Allen Satterfield	20-Oct-21	Brookland	J. C. Whedbee	24-Apr-68	deceased	J. R. Oliver
Satterfield, Mrs. Sadie Russell	564	Cobble Satterfield	21-Oct-28	CT	S. F. Nicks			
Satterfield, Mrs. Sadie Russell	565		28-Aug-60	Cavel Methodist	K. W. Taylor			
Satterfield, Oscar	566		22-Oct-22	Baptism	J. C. Whedbee			
Saunders, Eric Ashley	567		19-Apr-81	PF	M. L. Barber			
Shaw, Mrs. Tresa Lynn Averette	568	Brent Shaw	17-Oct-65	PF	R. L. Ossman			
Sherman, Daniel Webster (Buck)	569		22-Nov-81	Sharon Baptist	M. L. Barber			
Sherman, Leona Brooks	570	Lewis Polk Sherman	26-Oct-18	Baptism	B. C. Allred			

FULL NAME	LINE	MARRIED TO	RECEIVED INTO FULL MEMBERSHIP			MEMBERSHIP TERMINATED		
			DATE	HOW	RECEIVED BY	DATE	HOW	RECORDED BY
Sherman, Mattie Sue Huff	571	Buck Sherman	22-Nov-81	Sharon Baptist	M. L. Barber			
Shull, Clayton	572		17-Oct-65	PF	R. L. Ossman			
Shull, Mrs. Estelle Carr	573	Clayton Shull	17-Oct-65	Leas Chapel UMC	R. L. Ossman			
Shull, Randy Clayton	574		17-Oct-65	PF	R. L. Ossman	01-Apr-73	Somerset Baptist	J. W. Forbes
Singleton, Edward Earl	575		Jun-40	PF	D. A. Petty		CT	
Singleton, John Thomas	576		Apr-41	PF	D. A. Petty		CT	
Singleton, Louise	577		21-Mar-38	CT	T. W. Lee			
Singleton, Monroe	578		21-Mar-38	CT	T. W. Lee			
Singleton, Pearl	579		21-Mar-38	CT	T. W. Lee			
Slaughter, James Thomas	580		30-Apr-59	PF	K. W. Taylor	23-Feb-74	OD	J. W. Forbes
Slaughter, Mary Alice Thomas	581		15-Oct-44	PF	E. C. Maness	31-Jan-67	OD	R. L. Ossman
Slaughter, Mrs. Linda Leigh Whitt	582		30-Apr-59	PF	K. W. Taylor	11-May-77	Mebane Memorial	J. W. Forbes
Slaughter, Mrs. Lucille Crews	583	Arvie Slaughter	25-Oct-25	PF	B. T. Hurley			
Smithwick, Mrs. Linda C. Brooks	584		30-Apr-59	PF	K. W. Taylor	21-May-74	OD	J. W. Forbes
Smith, James Kevin	585		07-Apr-74	PF	J. W. Forbes			
Smith, Kelly Saunders	586		18-May-75	PF	J. W. Forbes			
Smith, Mrs. Betty Jean Saunders	587	Milton Smith	19-Sep-65	McMannen Methodist	R. L. Ossman			
Smith, William Keith	588		07-Apr-74	PF	J. W. Forbes			
Smith, W. Milton	589		19-Sep-65	McMannen Methodist	R. L. Ossman			
Solomon, Mrs. Edith	590		30-Oct-27	CT	W. L. Loy			
Solomon, Mrs. S. S.	591		15-Feb-21	CT	J. A. Russell			
Solomon, Paul	592		15-Feb-21	CT	J. A. Russell			
Solomon, Silas	593		15-Feb-21	CT	J. A. Russell	01-Jul-26	Withdrawal	
Solomon, S. S.	594		15-Feb-21	CT	J. A. Russell	01-Jan-37	deceased	
Sparrow, Sherri Lynn	595		07-Apr-74	PF	J. W. Forbes		deceased	
Spears, Mrs. Virginia Pet Garrett	596		23-Jun-63	PF	R. G. Harris, Jr.	02-Oct-80	Baptist	M. L. Barber
Sprinkle, Jimmy	597		07-Aug-60	Baptist	K. W. Taylor	10-Jun-65	Westwood Baptist	J. B. Eskridge
Sprinkle, Ramona Ann	598		29-Mar-64	PF	R. G. Harris, Jr.			
Stanfield, Addison	599		26-Nov-1893	CT	D. L. Earnhardt	9-Jun-1899	CT	
Stanfield, Addison M.	600		26-Nov-1893	CT	D. L. Earnhardt	9-Jun-1899	CT	
Stanfield, Alfred	601		30-Jun-35	PF	R. E. Pittman			
Stanfield, Anna	602		01-Jan-20	CT	J. A. Russell	01-Oct-24	CT	
Stanfield, Anna E.	603		26-Nov-1893	CT	D. L. Earnhardt	9-Jun-1899	CT	
Stanfield, A. M.	604		01-Jan-20	CT	J. A. Russell	26-Feb-24	deceased	
Stanfield, Bertha J.	605		26-Nov-1893	CT	D. L. Earnhardt	9-Jun-1899	CT	
Stanfield, Dennis	606		01-Apr-27	CT	W. L. Loy			
Stanfield, Fatina J.	607		3-Nov-1895	Baptism	N. E. Coletrane	9-Jun-1899	CT	
Stanfield, Floyd Sharp	608		03-Oct-19	PF	J. A. Russell			

GOD'S PEOPLE . . . BROOKSDALE MEMBERS 1893 -1993

FULL NAME	LINE	MARRIED TO	RECEIVED INTO FULL MEMBERSHIP			MEMBERSHIP TERMINATED		
			DATE	HOW	RECEIVED BY	DATE	HOW	RECORDED BY
Stanfield, Francis	609		26-Apr-36	PF	T. W. Lee			
Stanfield, Garrett	610		16-Oct-21	CT	J. A. Russell			
Stanfield, Henry A.	611		29-Sep-11	CT	J. B. Thompson			
Stanfield, Hillman B.	612	Stella Nicks	01-Aug-33	Vows	S. F. Nicks			
Stanfield, James L.	613		26-Nov-1893	CT	D. L. Earnhardt			
Stanfield, Jasper Cleveland	614		4-Jan-1899	CT	R. H. Broom	9-Jun-1899	CT	
Stanfield, Jennie A. Carver	615	Stanfield	1894	Baptism	N. E. Coletrane			
Stanfield, Jessie	616		03-Oct-19	PF	J. A. Russell			
Stanfield, Lewis G.	617		16-Oct-21	CT	J. A. Russell			
Stanfield, Louis Bedford	618		20-Nov-21	CT	J. C. Whedbee			
Stanfield, Mary	619		01-Apr-27	CT	W. L. Loy			
Stanfield, Mary Lee	620		17-Jul-31	Vows	S. F. Nicks			
Stanfield, Mollie F.	621		3-Nov-1895	Baptism	N. E. Coletrane	9-Jun-1899	CT	
Stanfield, Mrs. Maggie Garrett	622		16-Oct-21	CT	J. A. Russell	08-Jan-69	deceased	J. R. Oliver
Stanfield, Mrs. Magnolia Garrett	623	Stanfield	26-Sep-1896	Vows	W. B. Moore			
Stanfield, Myrtle	624		29-Sep-11	Baptism	J. B. Thompson			
Stanfield, Rosie	625		30-Jun-35	PF	R. E. Pittman			
Stanfield, William O.	626		26-Nov-1893	CT	D. L. Earnhardt	9-Jun-1899	CT	
Stanley, Mrs. Kathy Lynn	627		17-Feb-74	PF	J. W. Forbes			
Stanley, Randy Michael	628		24-Feb-74	PF	J. W. Forbes			
Stephenson, Mrs. Thurman Evans	629	Graham Stephenson	15-Oct-44	PF	E. C. Maness		Free Will Baptist	
Stephens, Arma	630		03-Oct-20	PF	J. A. Russell			
Stephens, Hubert E.	631		09-May-48	PF	E. C. Maness	11-Sep-65	deceased	R. L. Ossman
Stephens, J. Henry	632		03-Oct-20	PF	J. A. Russell			
Stephens, Mrs. Lois Walker	633	Hubert E. Stephens	03-Oct-19	PF	J. A. Russell			
Stone, Carrina	634		03-Oct-19	CT	J. A. Russell	25-Jan-25	Charge Conference	
Stone, Corrina	635		1925	Charge Conference	B. T. Hurley			
Stone, Lloyd	636		01-Jun-27	Baptism	W. L. Loy			
Stone, Mrs. Mary Eva	637	Arch Stone	29-Nov-38	CT	T. W. Lee			
Stone, Mrs. Nancy Brann Daniels	638	Arch Stone, Jr.	11-Sep-55	PF	P. H. Wragg			
Stone, Thomas S.	639		23-Nov-49				deceased	
Stone, Tina Marie	640		07-Apr-74	PF	J. W. Forbes	20-Jun-79	Allensville Methodist	M. L. Barber
Suitt, Mrs. Elsie Mae Shelton	641		30-Sep-51	PF	D. D. Traynham		Baptist	
Suitt, Blanche	642		03-Oct-19	PF	J. A. Russell	03-Oct-19	CT	
Talbert, J. A.	643		15-Aug-26	CT	W. L. Loy	16-Jan-28	CT	
Talbert, J. B.	644		15-Aug-26	CT	W. L. Loy	16-Jan-28	CT	
Talbert, Margaret	645		15-Aug-26	CT	W. L. Loy	16-Jan-28	CT	
Talbert, Mrs. J. A.	646		15-Aug-26	CT	W. L. Loy	16-Jan-28	CT	

FULL NAME	LINE	MARRIED TO	RECEIVED INTO FULL MEMBERSHIP			MEMBERSHIP TERMINATED		
			DATE	HOW	RECEIVED BY	DATE	HOW	RECORDED BY
Talbert, Robert	647		15-Aug-26	CT	W. L. Loy	16-Jan-28	CT	
Talbert, Stella	648		15-Aug-26	CT	W. L. Loy	16-Jan-28	CT	
Talley, Mrs. Hannah Caroline C.	649	Warren H. Talley	28-Jul-63	Lea's Chapel UMC	R. G. Harris, Jr.			
Tapp, Ara E.	650							
Tapp, Mary	651		03-Oct-19	PF	J. A. Russell			
Tenney, Lester, Jr.	652		08-Aug-71	Amity UMC	H. L. Tenney			
Tenney, Mrs. Izella M.	653	Rev. Lester Tenney	08-Aug-71	Amity UMC	H. L. Tenney			
Tenney, Mrs. Julia Mae	654	Lester Tenney, Jr.	08-Aug-71	Amity UMC	H. L. Tenney			
Tenney, Vicki Lynn	655		08-Aug-71	PF	H. L. Tenney			
Terry, Clarence Paulette	656		26-Apr-46	CT	E. C. Maness	24-Nov-66	deceased	R. L. Ossman
Terry, Donald J.	657		04-Mar-79	Allensville Methodist	M. L. Barber	02-Aug-82	Presbyterian	C. E. Owens
Terry, Francis Paulette	658		08-Aug-71	PF	H. L. Tenney			
Terry, Michael	659		11-Sep-55	PF	P. H. Wragg	01-Feb-76	OD	J. W. Forbes
Terry, Mrs. Geraldine Brooks	660	C. P. Terry	01-Aug-33	PF	S. F. Nicks			
Terry, Mrs. Kay Fox	661		04-Mar-79	Allensville	M. L. Barber	06-Sep-82	Presbyterian	C. E. Owens
Thomas, Cynthia Louise (Cindy)	662		17-Oct-65	PF	R. L. Ossman	11-Jun-78	OD	M. L. Barber
Thomas, Joe, Jr.	663		29-Aug-43	PF	E. C. Maness	1950	Pentecostal Holiness	E. C. Maness
Thomas, Mac G.	664		29-Mar-64	Sharon Baptist	R. G. Harris, Jr.			
Thomas, Mrs. Barbara Ann Cobb	665		30-Sep-51	PF	D. D. Traynham		CT	
Thomas, Mrs. Jessie Walker	666	Mac G. Thomas	16-Oct-21	PF	J. A. Russell			
Thomas, Mrs. Joe	667		Apr-41	PF	D. A. Petty	14-Sep-66	OD	R. L. Ossman
Thomas, William Eugene	668		29-Aug-43	PF	E. C. Maness	08-Feb-52	CT	
Thompson, Florinda J.	669		06-Feb-06	CT	J. B. Thompson	28-Jan-10	CT	
Thompson, Minnie E.	670		06-Feb-06	CT	J. B. Thompson	28-Jan-10	CT	
Thompson, Mrs. Evie Whitt	671	Macon Thompson	30-Sep-45	PF	E. C. Maness			
Tillett, Mrs. Harriet E. Jones	672	Ben Tillett, Jr.	03-Apr-66	PM	R. L. Ossman	12-Jan-77	Long Memorial	J. W. Forbes
Tingen, Charles Andrew	673		17-Oct-65	PF	R. L. Ossman	13-Oct-87	Duke Memorial	C. E. Owens
Tingen, Gerald Anthony	674		17-Oct-65	PF	R. L. Ossman	13-Oct-87	Duke Memorial	C. E. Owens
Tingen, Mrs. Elizabeth Hurdle (Lib)	675	Ralph Tingen	14-May-61	Baptist	K. W. Taylor			
Tingen, Ralph Andrew	676		Jun-40	PF	D. A. Petty			
Titus, Glen Neal, Jr.	677		11-Sep-55	PF	P. H. Wragg	30-Sep-71	CT	H. L. Tenney
Titus, Glen Neal, Sr.	678		Oct-41	PF	D. A. Petty			
Titus, Mrs. Cleo Patterson Fox	679	Glen Titus	Aug. 1933	PF				
Traynham, Catherine H.	680		19-Nov-50	CT	D. D. Traynham	05-Dec-54	CT	
Traynham, David D.	681		30-Sep-51	PF	D. D. Traynham	05-Dec-54	CT	
Traynham, Mrs. D. D.	682		19-Nov-50	CT	D. D. Traynham	05-Dec-54	CT	
Tuck, Ernest	683		27-Oct-07	Vows	J. B. Thompson			
Vaughn, Mrs. Wanda Jo Johnson	684	Danny Vaughn	03-Apr-66	PF	R. L. Ossman		Mt. Tirzah Methodist	J. W. Forbes

GOD'S PEOPLE . . . BROOKSDALE MEMBERS 1893 -1993

FULL NAME	LINE	MARRIED TO	RECEIVED INTO FULL MEMBERSHIP			MEMBERSHIP TERMINATED		
			DATE	HOW	RECEIVED BY	DATE	HOW	RECORDED BY
Wagle, Mrs. Mondelle Holleman	685		Dec-40	CT	D. A. Petty		CT	
Wakenight, Clyde	686		12-Nov-23	CT	B. T. Hurley			
Wakenight, J. H.	687		12-Nov-23	CT	B. T. Hurley			
Walker, Archie Love	688		03-Oct-19	PF	J. A. Russell			
Walker, Burley T.	689	Edith Whitt	15-Oct-44	PF	E. C. Maness		deceased	
Walker, Ernie F.	690		28-Oct-23	Vows	B. T. Hurley			
Walker, Lillie M.	691		26-Apr-36	CT	T. W. Lee			
Walker, Lula F.	692		01-Jan-02	CT	M. D. Giles	29-Jul-24	deceased	
Walker, Maggie	693		07-Oct-06	Baptism	J. B. Thompson			
Walker, Miss Maggie	694		07-Oct-06	PF		05-May-75	deceased	J. W. Forbes
Walker, Mrs. Edith Whitt	695	Burley Walker	Jun-40	PF	D. A. Petty			
Walker, Rainy	696		03-Oct-19	PF	J. A. Russell			
Walker, Ralph Edgar	697		03-Oct-19	PF	J. A. Russell			
Walker, Robert David	698		26-Sep-1899	Vows	R. H. Broom		Charge Conference	
Walker, R. D.	699		27-Oct-07	Vows	J. B. Thompson			
Walker, W. W.	700		07-Oct-06	Vows	J. B. Thompson			
Walker, Zeb	701		02-Oct-09	Baptism	J. B. Thompson			
Wallace, Mrs. Joan Faye Carver	702	Franklin Wallace	02-Jun-57	PF	P. H. Wragg			
Warren, Charles	703		15-Oct-44	PF	E. C. Maness			
Warren, Lawrence (Larry)	704		15-Oct-44	PF	E. C. Maness			
Warren, Mrs. Edith Monk	705		19-Jul-43	CT	E. C. Maness	05-Nov-72	Brookland	H. L. Tenney
Warren, Mrs. Margaret Allen	706	Charles Warren	13-Feb-55	PF	P. H. Wragg			
Warren, Nathaniel	707		19-Jul-43	CT	E. C. Maness			
Watson, Alfred R.	708		01-Oct-39	PF	T. W. Lee	Mar-73	OD	J. W. Forbes
Watson, Artie L.	709		28-Feb-37	CT	T. W. Lee	Jun-65	deceased	R. L. Ossman
Watson, Doris Ann	710		26-Sep-54	PF	D. D. Traynham			
Watson, Henry Laymon	711		01-Oct-39	PF	T. W. Lee			
Watson, Lewis	712		26-Apr-36	PF	T. W. Lee			
Watson, Martha	713		26-May-46	PF	E. C. Maness			
Watson, Mrs. Hallie Rimmer	714	Artie L. Watson	21-May-46	PF	E. C. Maness			
Weaver, Mrs. Deborah E. Oliver	715	Rev. Jimmy Weaver	23-Jun-63	PF	R. G. Harris, Jr.	12-May-75	Allensville Methodist	J. W. Forbes
Westbrook, Mrs. Martha	716	Travis Westbrook	30-Apr-59	CT	K. W. Taylor	18-Oct-65	CT	R. L. Ossman
Westbrook, Travis D.	717		30-Apr-59	CT	K. W. Taylor	18-Oct-65	CT	R. L. Ossman
Whedbee, Miriam C.	718		20-Nov-21	CT	J. C. Whedbee	07-Dec-22	CT	
Whedbee, Mrs. J. C.	719		20-Nov-21	CT	J. C. Whedbee	07-Dec-22	CT	
White, William W.	720		29-Sep-11	Baptism	J. B. Thompson			
Whitfield, Cornelia R. Crumpton	721	J. B. Whitfield	04-Oct-64	Allensville Methodist	J. B. Eskridge	29-Aug-72	CT	H. L. Tenney
Whitfield, Floyd T.	722		05-Jan-31	CT	S. F. Nicks			

FULL NAME	LINE	MARRIED TO	RECEIVED INTO FULL MEMBERSHIP			MEMBERSHIP TERMINATED		
			DATE	HOW	RECEIVED BY	DATE	HOW	RECORDED BY
Whitfield, Gary Calvin, Jr.	723		19-Apr-81	PF	M. L. Barber			
Whitfield, J. B.	724		02-Jun-57	PF	P. H. Wragg	29-Aug-72	CT	H. L. Tenney
Whitfield, Mrs. Jasper	725	Jasper Whitfield	21-Oct-51			1964	deceased	
Whitfield, Mrs. Myrtle Laverne	726				C. E. Owens			
Whitt, Ann	727		24-Sep-60	PF	K. W. Taylor			
Whitt, Arch J.	728		15-Oct-36	PF	T. W. Lee			
Whitt, Archie J.	729		17-May-55	PF	P. H. Wragg	08-Feb-84	deceased	C. E. Owens
Whitt, Bob B.	730		30-Sep-51	PF	D. D. Traynham		deceased	C. E. Owens
Whitt, Cara Susan	731		20-Oct-08	Baptism	J. B. Thompson			
Whitt, Clyde Gregory	732		17-Jul-31	PF	S. F. Nicks	23-Jun-44	deceased	
Whitt, Daisy	733		01-Apr-51	deceased				
Whitt, Dale Fleming	734		27-Mar-66	PF	R. L. Ossman	19-May-83	Mebane UMC	C. E. Owens
Whitt, David Landon	735							C. E. Owens
Whitt, David Morris	736		27-Mar-66	PF	R. L. Ossman	17-Nov-86	Concord Methodist	C. E. Owens
Whitt, Elmer Lambert	737		12-Feb-60	deceased				
Whitt, Flem Oscar, Jr.	738	Noma Lee Barrett	Jun-40	PF	D. A. Petty			
Whitt, Flem Oscar, Sr.	739							
Whitt, Hazel	740		10-Jun-36	CT	T. W. Lee			
Whitt, James A.	741		10-Jun-36	CT	T. W. Lee			
Whitt, Jess Clifton, Jr.	742		15-Oct-44	PF	E. C. Maness	19-Jan-67	CT	R. L. Ossman
Whitt, Jess Clifton, Sr.	743		17-Dec-34	CT	R. E. Pittman	31-Jan-78	deceased	M. L. Barber
Whitt, John Franklin	744		17-Jul-31	PF	S. F. Nicks			
Whitt, Landon Gray, Jr.	745	Shirley Jackson	14-May-61	PF	K. W. Taylor			
Whitt, Landon Gray, Sr.	746	Lucille Berry	17-Jul-31	PF	S. F. Nicks			
Whitt, Mark Traywick	747		27-Mar-66	PF	R. L. Ossman			
Whitt, Miss Helen	748		14-Sep-38	PF	T. W. Lee			
Whitt, Mollie	749		10-Jun-36	CT	T. W. Lee	Aug-1952	deceased	
Whitt, Mrs Nannie Belle	750	Flem O. Whitt, Sr.	Jun-40	PF	D. A. Petty		deceased	
Whitt, Mrs. Annie Louis	751	W. H. (Dick) Whitt	07-May-51	Baptist	D. D. Traynham			
Whitt, Mrs. Deborah Jo Stowe	752	P. T. Whitt, III (Pete)	18-Jan-76	CT	J. W. Forbes			
Whitt, Mrs. Dorothy Rogister	753	P. T. Whitt, Jr.	Feb-41	CT	D. A. Petty			
Whitt, Mrs. Ethel Roberts	754	Bob Whitt	11-Oct-51	Baptist	D. D. Traynham			
Whitt, Mrs. Foy Lawson	755	P. T. Whitt, Sr.	05-Jan-31	CT	S. F. Nicks	04-Feb-73	deceased	H. L. Tenney
Whitt, Mrs. F. O.	756		15-Sep-24	Charge Conference	B. T. Hurley			
Whitt, Mrs. Hattie Sue Whitfield	757	Buster Whitt	26-Apr-52	PF	D. D. Traynham			
Whitt, Mrs. Hilda A.	758	Elmer Whitt	10-Jun-36	CT	T. W. Lee	1968	transfer	J. R. Oliver
Whitt, Mrs. J. C.	759		17-Dec-34	CT	R. E. Pittman	1964	deceased	
Whitt, Mrs. Lucille Berry	760	Landon Whitt, Sr.	11-Oct-51	Baptist	D. D. Traynham			

GOD'S PEOPLE . . . BROOKSDALE MEMBERS 1893 -1993

FULL NAME	LINE	MARRIED TO	RECEIVED INTO FULL MEMBERSHIP			MEMBERSHIP TERMINATED		
			DATE	HOW	RECEIVED BY	DATE	HOW	RECORDED BY
Whitt, Mrs. Mary Lee Gregory	761		08-Nov-34	CT	R. E. Pittman	02-Oct-44	deceased	
Whitt, Mrs. Noma Lee Barrett	762	Flem O. Whitt, Jr.	14-Sep-38	PF	T. W. Lee			
Whitt, Mrs. Rachel Smith	763	J. Clifton Whitt, Jr	03-Apr-55	CT	P. H. Wragg	19-Jan-67	CT	R. L. Ossman
Whitt, Mrs. Shirley Jackson	764	Lanny Whitt						C. E. Owens
Whitt, Peggy Marie	765							C. E. Owens
Whitt, Preston Thomas, III (Pete)	766		06-Apr-58	PF	P. H. Wragg			
Whitt, Preston Thomas, Jr.	767		25-Oct-25	PF	B. T. Hurley	25-Jan-73	deceased	H. L. Tenney
Whitt, Preston Thomas, Sr.	768		23-Oct-10	PF	24-Feb-72		deceased	H. L. Tenney
Whitt, Rev. John Franklin	769		21-Apr-50	CT	E. C. Maness			
Whitt, Sandra Faye	770		04-Oct-64		J. B. Eskridge	08-Nov-76	St. Mark Methodist	J. W. Forbes
Whitt, Sterling Douglas	771		02-Jun-57	PF	P. H. Wragg	23-Oct-66	OD	R. L. Ossman
Whitt, Susan Eleanor	772							C. E. Owens
Whitt, William H. (Dick)	773		01-Jan-36	CT	T. W. Lee	14-Dec-80	deceased	M. L. Barber
Whitt, W. R.	774		01-Dec-58				deceased	
Whitt, W. W.	775							
Wilborn, Mrs. Verna Evans	776	Lewis Wilborn	14-Sep-38	PF	T. W. Lee			
Wiley, Mrs. Emma Annie Brooks	777	Arthur Wiley, Sr.	20-Oct-08	PF	B. C. Allred		deceased	J. R. Oliver
Wilkerson, Dana	778				J. R. Oliver	28-Apr-75	Warrens Grove	J. W. Forbes
Wilkerson, Doris Ernestine	779		25-Oct-25	PF	B. T. Hurley			
Wilkerson, Ernest L.	780		30-Jun-35	PF	R. E. Pittman	18-Nov-69	deceased	J. R. Oliver
Wilkerson, Jeoff	781				J. R. Oliver	28-Apr-75	Warrens Grove	J. W. Forbes
Wilkerson, Jessie Webb	782		15-Jul-11	CT	J. B. Thompson			
Wilkerson, J. R., Jr.	783				J. R. Oliver	28-Apr-75	Warrens Grove	J. W. Forbes
Wilkerson, J. R., Jr.	784		30-Sep-79	Warrens Grove	M. L. Barber	12-Jun-81	CT	M. L. Barber
Wilkerson, J. R., Sr.	785				J. R. Oliver	28-Apr-75	Warrens Grove	J. W. Forbes
Wilkerson, Margaret	786		03-Oct-19	CT	J. A. Russell	1938	CT	
Wilkerson, Mark	787		30-Sep-79	Warrens Grove	M. L. Barber			
Wilkerson, Mark Eugene	788		07-Apr-74	PF	J. W. Forbes	28-Apr-75	Warrens Grove	J. W. Forbes
Wilkerson, Mrs. Joan	789	J. R. Wilkerson, Sr.			J. R. Oliver	28-Apr-75	Warrens Grove	J. W. Forbes
Wilkerson, Mrs. Joan	790		30-Sep-79	Warrens Grove	M. L. Barber	24-May-83	Withdrawal	C. E. Owens
Wilkerson, Mrs. Lizzie Garrett	791	Ernest Wilkerson	3-Nov-1895	PF	B. C. Allred	28-Oct-70	deceased	
Williams, Bryant Henry	792				C. E. Owens			
Williams, Charles Earl, II	793		18-Aug-74	PF	J. W. Forbes			
Williams, Mrs. Jackie	794	Bryant Williams			C. E. Owens			
Williams, Mrs. Margaret Rose Jones	795		08-Aug-71	PF	H. L. Tenney	05-Jan-87	CT	C. E. Owens
Wilson, Ida	796		03-Oct-20	PF	J. A. Russell	01-Jan-24	Withdrawal	
Wilson, Janice Lee	797		29-Mar-64	PF	R. G. Harris, Jr.	01-Jun-70	Long Memorial	J. R. Oliver
Wilson, J. Ferris	798		02-Oct-38	CT	T. W. Lee	22-Jul-67	deceased	J. R. Oliver

FULL NAME	LINE	MARRIED TO	RECEIVED INTO FULL MEMBERSHIP			MEMBERSHIP TERMINATED		
			DATE	HOW	RECEIVED BY	DATE	HOW	RECORDED BY
Wilson, Leman H.	799		14-Sep-38	PF	T. W. Lee	Jun-70	transfer	J. R. Oliver
Wilson, Lucian	800		03-Oct-20	PF	J. A. Russell			
Wilson, Mary	801		03-Oct-20	CT	J. A. Russell	29-Sep-33	CT	
Wilson, Mattie J.	802		03-Oct-20	PF	J. A. Russell			
Wilson, Mrs. Grace Eudailey	803	J. Ferris Wilson	02-Oct-38	CT	T. W. Lee			
Wilson, Mrs. Imogene Ramsey	804	Leman Wilson	07-Jul-50	CT	E. C. Maness	Jun 70	CT	J. R. Oliver
Wilson, Mrs. Marianna Nicks	805	Rev. Raymond Wilson	18-Dec-27	CT	S. F. Nicks			
Wilson, Mrs. Rose Annette Garrett	806	Ronald Wilson	03-Apr-66	PF	R. L. Ossman	12-May-77	Baptist	J. W. Forbes
Wilson, Willie	807		01-Jul-20	PF	J. A. Russell	06-Jul-25		
Winstead, Lula Thomas	808		Jun-40	PF	D. A. Petty			
Woody, Mrs. Gladys Tingen	809	Henry Woody	17-Jul-31	PF	S. F. Nicks	14-May-79	deceased	M. L. Barber
Wooten, Mrs. Mary Jan Frederick	810		03-Apr-66	PF	R. L. Ossman			
Wragg, Mrs. Paul	811	Rev. Paul Wragg	30-Dec-54	CT	P. H. Wragg			
Wragg, Rev. Paul H.	812		30-Dec-54	CT	P. H. Wragg			
Wrenn, Austin	813		03-Oct-19	PF	J. A. Russell			
Wrenn, Effie M.	814		01-May-07	CT	J. B. Thompson			
Wrenn, Ellis Thomas	815		05-Jan-31	CT	S. F. Nicks			
Wrenn, Ellis? T.	816		10-Jun-07	CT	J. B. Thompson	25-Jun-07	deceased	
Wrenn, Eva E.	817		03-Oct-19	PF	J. A. Russell			
Wrenn, Florence Harris	818		28-Dec-24	CT	B. T. Hurley	01-Jan-53	CT	
Wrenn, Gattis	819		02-Oct-08	Baptism	J. B. Thompson		CT	
Wrenn, George Weldon	820		02-Oct-09	Baptism	J. B. Thompson			
Wrenn, George W.	821		1894	CT	N. E. Coletrane	1-May-1898	deceased	
Wrenn, Inez	822		01-Jan-20	PF	J. A. Russell			
Wrenn, Jeannette A.	823		26-Sep-1896	Vows	W. B. Moore	5-Apr-1899	deceased	
Wrenn, Jennie B.	824	Pope	1894	CT	N. E. Coletrane	1907	deceased	
Wrenn, John T.	825		01-Aug-04	Vows	M. D. Giles			
Wrenn, Johnnie	826		05-Jan-31	CT	S. F. Nicks			
Wrenn, Kate F.	827		26-Sep-1896	Vows	W. B. Moore	03-Nov-36	deceased	
Wrenn, Maggie D.	828		01-May-07	CT	J. B. Thompson			
Wrenn, Mary F.	829							
Wrenn, Mary Glenn	830		16-Jan-24	CT	B. T. Hurley			
Wrenn, Minnie M.	831		1894	Baptism	N. E. Coletrane	21-Feb-23	deceased	
Wrenn, Mrs. Weldon	832		03-Oct-19	CT	J. A. Russell	1927	CT	
Wrenn, Pearl	833		02-Oct-09	Baptism	J. B. Thompson	1927	CT	
Wrenn, Reid	834		03-Oct-19	PF	J. A. Russell	Feb. 1929	deceased	
Wrenn, Robert B.	835		1894	CT	N. E. Coletrane	30-Jan-00	CT	
Wrenn, Roy	836		07-Oct-06	Baptism	J. B. Thompson		CT	

GOD'S PEOPLE . . . BROOKSDALE MEMBERS 1893 -1993

FULL NAME	LINE	MARRIED TO	RECEIVED INTO FULL MEMBERSHIP			MEMBERSHIP TERMINATED		
			DATE	HOW	RECEIVED BY	DATE	HOW	RECORDED BY
Wrenn, Samuel G.	837		30-Sep-1898	Vows	R. H. Broom			
Wrenn, Sarah	838		1894	CT	N. E. Coletrane			
Wrenn, Sybil H.	839		08-Jun-34	Vows	R. E. Pittman		OD	
Wrenn, Vance	840		22-Oct-22	Baptism	J. C. Whedbee	01-Jan-27	CT	
Wrenn, Weldon	841		03-Oct-19	PF	J. A. Russell	01-Jan-27	CT	
Wrenn, William A.	842		01-May-07	CT	J. B. Thompson			
Wrenn, William W.	843		1894	CT	N. E. Coletrane			
Wrenn, W. Alex	844		1959	deceased				
Yancey, Macie	845		01-Aug-33	Vows	S. F. Nicks			
Yarborough, Miss Hazeline	846		26-Apr-36	PF	T. W. Lee		transfer	C. E. Owens
Yarboro, Russ	847		08-Jun-34	CT	R. E. Pittman			
Yarbrough, Ann	848		Jun-40	PF	D. A. Petty		CT	
Yarbrough, Eglantine	849		19-Oct-47	PF	E. C. Maness			
Yearby, Annie L.	850		01-Jan-10	CT	J. B. Thompson			
Zillery, Cheek	851		20-Nov-21	CT	J. C. Whedbee			
Zimmerman, Mrs. Allene S.	852	Bill Zimmerman	18-Jul-43	PF	E. C. Maness	17-Oct-76	deceased	J. W. Forbes
Zimmerman, Wallace	853		Jun-40	PF	D. A. Petty			
Zimmerman, Willie G. (Bill)	854		18-Jul-43	CT	E. C. Maness	Aug-88	deceased	B. W. Wingo

Life Membership Pins and Certificates Presented by the Brooksdale United Methodist Women

Mrs. Vinnie Carver 1946	Mrs. Dorothy Whitt 1976
Mrs. Foy Whitt 1949	Mrs. Theresa Lane 1977
Mrs. Sallie Clayton 1950	Mrs. Doris Brooks 1978
Mrs. Hattie Crews 1953	Mrs. Roxie Clayton 1979
Mrs. J. D. Brooks 1953	Mrs. B. J. Smith 1980
Mrs. Grace Wilson 1953	Mrs. Joyce Jones 1981
Mrs. Peggy Hester 1954	Mrs. Jenna Barrett 1982
Mrs. Myra Brooks 1955	Mrs. Dot McKee 1982
Mrs. Lucille Whitt 1956	Mrs. Morris Barber 1983
Mrs. Maggie Jordan 1964	Mrs. Louise Brooks 1984
Mrs. Effie Fox 1966	Mrs. Noma Lee Whitt 1984
Mrs. Ida Garrett 1966	Mrs. Clara Satterfield 1985
Mrs. Hallie Brooks 1966	Mrs. Rosie Crumpton 1985
Mrs. Billie Carver 1967	Mrs. Arleen Johnson 1986
Mrs. Pattie Holleman 1969	Mrs. Mattie Ellen Mooney 1986
Mrs. Mattie Lawson 1969	Mrs. Esther Carver 1987
Mrs. Frankie Davis 1970	Mrs. Peggy Owens 1987
Mrs. Annie Louis Whitt 1971	Mrs. Helen Garrett 1988
<i>(Editor's Note: In 1971, the Women's Society of Christian Service became the United Methodist Women.)</i>	
Mrs. Margaret Jones 1972	Mrs. Mattie Sue Sherman 1989
Mrs. Ruby Garrett 1973	Mrs. Virginia Oliver 1990
Mrs. Hilda Green 1974	Mrs. Betty Blue Averette 1991
Mrs. Cleo Titus 1975	Mrs. Ethel Chisholm 1992
	Mr. Tommy Carver 1992

